

Non-profit Org.
U. S. Postage
PAID
Shreveport, La.
Permit #562



VOLUME 24

THIRD QUARTER 1990

NUMBER 3

PUBLISHED QUARTERLY BY
ARK-LA-TEX GENEALOGICAL ASSOCIATION, INC.

P.O. BOX 4462
SHREVEPORT, LOUISIANA 71134

BOARD OF DIRECTORS 1990

<u>NAME</u>	<u>PHONE</u>	<u>TITLE</u>
Marguerite Loftin	746-4598	President
Patricia A. Bettis	861-7570	First Vice President
Carl Hallgren	746-8609	Second Vice President
Ethel Krause	746-3125	Treasurer
Lois Cleveland	797-6421	Recording Secretary
Ethel Krause	746-3125	Corresponding Secretary
Priscilla Reinowski	868-1220	Editor
Fern Ainsworth	352-2917	Trustee
Carroll H. Goynes, Jr.	798-7108	Trustee
Pat Hallgren	746-8609	Trustee
Trenkins McClain	377-2718	Trustee

The ARK-LA-TEX GENEALOGICAL ASSOCIATION, INC., is a non-profit, non-sectarian, non-political, educational organization dedicated solely to the cause of genealogy, which includes the following purposes: to collect, preserve and make available genealogical materials, documents and records; to encourage an interest in genealogy and to sponsor educational programs for its development; to promote and publicize the City of Shreveport, Louisiana, as a major genealogical research center for genealogists and historians; to cooperate with and assist all other genealogical, historical, patriotic societies in the furtherance of these purposes; to compile and publish a quarterly composed of records and data related to the Science of Genealogy.

REGULAR MEETING: Second Saturday of each month, 2:30 P. M. to 5 P. M. at Werner Park Memorial Building, 2617 Corbitt St., Shreveport, LA.

MEMBERSHIP DUES: Per Calendar Year- Individual \$12.50 - Family Membership \$15.00. All members receive four issues of THE GENIE, which is published quarterly.

BOOK REVIEWS of books of genealogical interest will be published in THE GENIE is donated by publisher or author. These books are then made available to the public through the Genealogy Department of Shreve Memorial Library, as is all other genealogical material of the Ark-La-Tex Genealogical Association.

QUERIES are free. They must be 75 words or less and must be typed or plainly printed.

This publication is indexed in the PERiodical Source Index published by the Allen County Public Library Foundation.

TABLE OF CONTENTS

Vance Family Came From South Carolina To Louisiana	125
1867 Registered Voters In Union Parish, Louisiana	130
Bracken Cemetery Represents Many Early Panola County Families	133
Frierson Family Bible	141
Finding Ancestors In Military Records	145
Bistineau Cemetery, Bossier Parish, Louisiana (continued)	147
Bossier Parish Inquest Book II	153
Bossier Parish Marriages, 1875-1877	155
Claiborne Parish, Louisiana, Taxpayers In 1864	161
Providence Baptist Church Cemetery, Caddo Parish, Louisiana	173
Union Parish Civil Court Record Index ("H" surnames)	178
Queries	192



The Genie is published quarterly. Each member receives four issues for each year of membership. All material published in The Genie is compiled and contributed by the members. The Genie invites exchange of periodicals with other genealogical-historical organizations publishing data of general interest. We regret that we cannot exchange with limited family organizations, but invite them to send samples of their publications for a brief review since many of these family organizations are of a great value in information on the family covered by them.

All members of the staff of The Genie are volunteers.

Editor	Priscilla Reinowski
Assistant	Paul Reinowski
Typing	Ethel Krause
Queries	Trenkins McClain
Computer Indexing	Ethel Krause
Circulation	Clara Smith
Collating	Janie Brazel

LAND MEASUREMENT AND TERMINOLOGY

The sketch below shows how a section of land can be divided and described. The section divided below, and the portion denoted "XXX" in the sketch, might be described as follows: "The south half of the southwest quarter....or S 1/2 of the SW 1/4." Either is correct.

- | | | | |
|-------------------------------|-------------|------------|--------------|
| 1 rod= | 16 1/2 feet | 1 chain= | 100 links |
| 1 chain= | 4 rods | 1 acre= | 160 sq. rods |
| 1 chain= | 66 feet | 1 section= | 640 acres |
| 5280 feet = 320 rods = 1 mile | | | |
| 1 section = 1 sq. mile | | | |

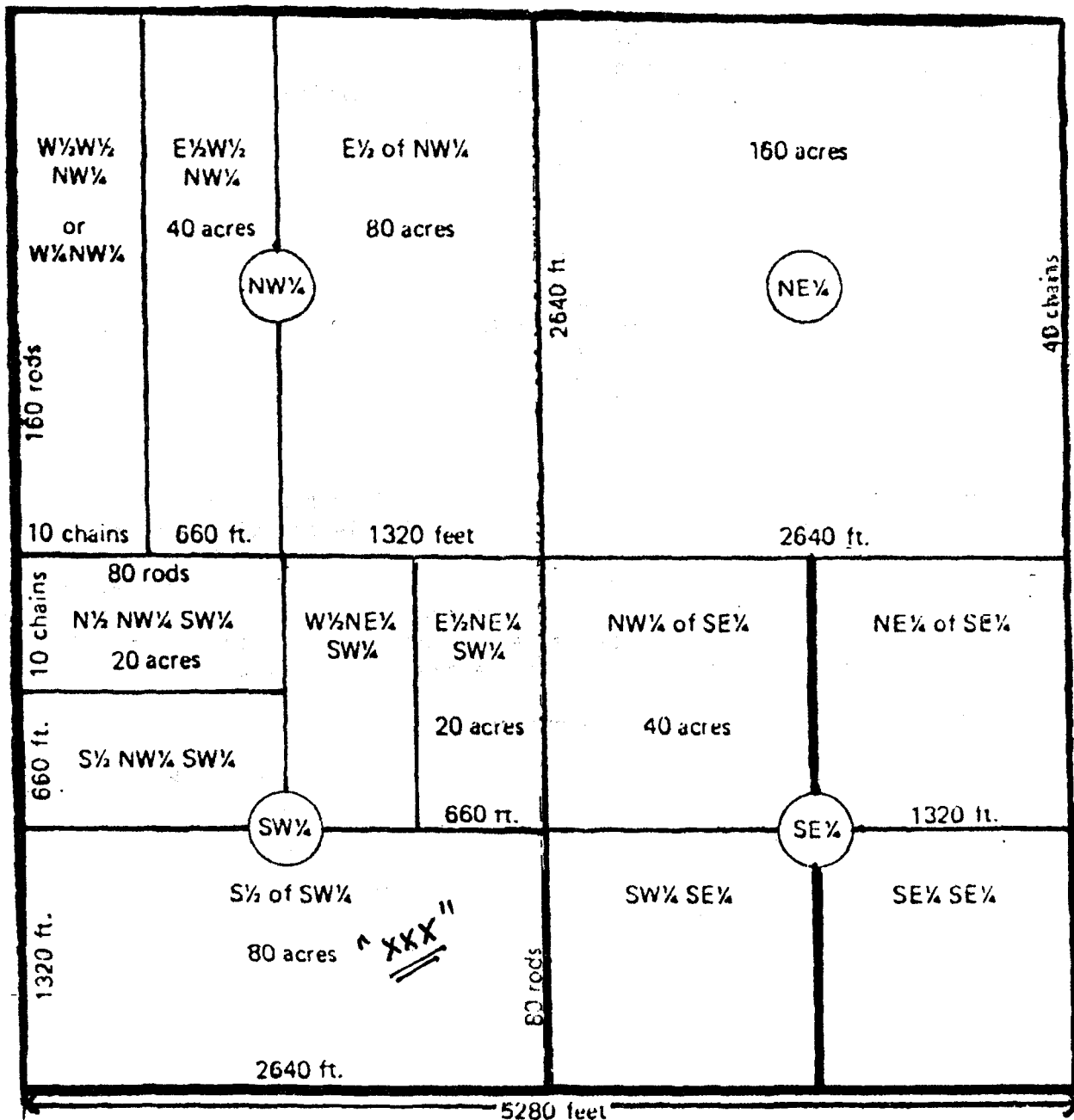

THE VANCE FAMILY CAME FROM SOUTH CAROLINA TO LOUISIANA



Vanceville was once a town noted for big balls and other entertainment. Situated on the Cotton Belt Railroad, it was located in Bossier Parish half way between Benton and Shreveport. It was named for the Vance family who had removed from Greenwood, South Carolina to Louisiana in 1867, two years after the death of Allen Vance, whose large plantation in Louisiana was known as "Palmetto". The clubhouse and grounds of the Palmetto Country Club today occupy land which was once part of that plantation.

It was John Chappel Vance, his mother and younger sister, Laura ("Nina"), who made that move. John Vance was of a large family of Vances of Laurens County, South Carolina.

The first of the name to settle in Laurens County was Nathaniel Vance, a native of North Carolina. Nathaniel was a Revolutionary soldier and fought under General Gates at Camden and not long after was captured by Royalists and lodged in jail in Guildford Court House, now Greensboro, North Carolina, an ordeal from which he never fully recovered.

Nathaniel Vance, Sr., married Mary Dunbar McTier, of Laurens County, May 27, 1788. He died at his home in Laurens County, November 4, 1812. His wife was born March 6, 1769.

The children of Nathaniel Vance and Mary Dunbar McTier, his wife, were Samuel, Frances, William M., David, Nathaniel Carr, Elizabeth, Allen, John, Larkin, John Washington and Joseph Harrison ("Harp") Vance. Elizabeth was born July 24, 1799 and died April 11, 1800; Larkin born October 20, 1806, died March 8, 1909. Nathaniel Carr Vance (February 9, 1798-March 12, 1846), Dr. James Washington Vance (February 12, 1809-October 26, 1868) and Joseph Harrison Vance (July 8, 1813-August 1889) never married. Dr. James Washington ("Wash") Vance died 1868 at the home of a nephew, Dr. Samuel Whitfield Vance, at Buck Hall, Bossier Parish, Louisiana.

At the close of the War Between the States, J. H. Vance had found himself without property because he had invested all of his money in slaves rather than land. Some years later he received a substantial sum from the estate of his bachelor brother, Dr. James Washington Vance, who had removed to Louisiana.

Samuel Vance, the oldest child of Nathaniel and Mary Vance, was born in Laurens County, March 19, 1789; was married March 3, 1818 to Mrs. Eliza Armstrong (nee Kincaid); and died July 13, 1868, within three miles of his place of birth. He served a short time in the War of 1812 in duty along the coast of South Carolina.

Frances Vance, second child of Nathaniel and Mary, was born August 29, 1790, and married William Green, December 20, 1814.

Samuel Vance had married March 3, 1818 the widow Armstrong (nee Kincaid), of the Kincaid family of Fairfield County, South Carolina. Eliza Kincaid Armstrong Vance was the sixth child of Capt. James Kincaid and his wife, Mary

McMorris, and was born in 1784. She died November 29, 1827, at the age of forty-three. She was first married to John Armstrong on September 5, 1810, and they had two children, Nancy McLees Armstrong and William McMorris Armstrong. After the death of John Armstrong, Eliza married Samuel Vance and they had two children, Mary Prudence and James Kincaid Vance, of Cokesbury, South Carolina. James Kincaid Vance was usually referred to as "Major Vance". He spent his youth in Laurens County. His uncle, John Vance, married Nancy Wright Watson, the widow of Dr. Elijah Watson, of Laurens County. Dr. Watson was quite wealthy and left a considerable estate to his widow, and their three children. The children were Casper Wistar Watson, died single; Amelia Carolina Watson married Dr. Anthony Fuller, of Laurens; Louisa Laurens Watson married Major James Kincaid Vance; and Biphomia Watson who never married.

Capt. James Kincaid, Revolutionary soldier, had several children in addition to the daughter, Eliza, who married first John Armstrong and after his death, married Samuel Vance and became the mother of James Kincaid Vance and Mary Prudence Vance Sims. One of the daughters was Rebekah Kincaid who married Jonathan Davis. They had several children, one of whom, Harriet Davis, married Dr. James C. Furman, the first president of Furman University after its removal to Greenville.

Major James Kincaid Vance, son of Samuel and Eliza Kincaid Armstrong Vance, attended in 1836 the Greenwood School maintained by the Presbyterians. James Kincaid Vance attended the South Carolina College, married Laurens Louisa Watson, a daughter of Dr. Elijah Watson Jr., and his wife Nancy Wright Watson. Mrs. Watson married second John Vance.

James Kincaid Vance entered Confederate service and served on the staff of General Sam McGowan and later was on the staff of General N. G. Evans. In the last year of the Confederate war he was a tax-in-kind collector for this area.

In 1851, Major Vance was elected a member of the State Legislature from Abbeville county, the other members of the delegation being Dr. J. W. Hearst and Sam McGowan. Major Vance named one of his sons for Dr. Hearst. The year of the death of the first Mrs. Kincaid Vance does not appear in the records. In 1882, Major Vance married the widow of Dr. J. W. Hearst, owner of the large and handsome home near the present Troy and known as "Eden Hall". She died about 1890. In 1893, Major Vance located in Laurens. In the Spring of 1893, Major Vance went to Greenville on a visit to his daughter, Mrs. J. Walter Gray, in that city and from Greenville in the late Fall of that year he went to Baton Rouge, Louisiana, to visit two of his sons living there. He died within a short time after his arrival. He was born Dec. 26, 1818 and was in his seventieth year. He was buried in Springwood Cemetery in Greenville.

Major James Kincaid Vance and his first wife Laurens Louisa Watson Vance were married August 1, 1844. As previously stated she was one of the three children of Dr. Elijah Watson, whose widow married John Vance, of Cokesbury. Major James Kincaid and Laurens Louisa Watson Vance had thirteen children as follows: James Wister Vance born Sept. 16, 1845; Samuel Watson Vance born Nov. 6, 1847; William Washington Vance born June 25, 1849; John Harrison Vance born June 5, 1851; Nancy Eliza (Lillie) Vance born May 5, 1853; Bijah Lou Vance born Mar. 28, 1855; Hearst Vance born Dec. 18, 1856; Norwood Kincaid Vance born Sept. 19, 1858; Mary Amelia Vance born July 1, 1860; Elizabeth Perla (Bessie) Vance born Oct. 17, 1861; Frank Hampton Vance born May 23, 1863; Susan Laurens (Laurie) Vance born Oct 29, 1864 and Alpha Anna Vance born June 26, 1868, died in infancy.

The children of Major John Kincaid Vance and Laurens Louisa Watson Vance married as follows:

Dr. James Wistar Vance married Dec. 2, 1875 Susie Shelby Vance of Memphis. Dr. Vance attended the Cokesbury Conference School and the University of Edinburgh, being one of the group of "three Vance boys", the others being his brothers, Samuel Watson Vance and William Washington Vance. Dan H. Tompkins, also from Cokesbury at the time, and George Johnstone of Newberry, as members of the Southern boys group by Peter Wilson in his "A Southern Exposure". Dr. James Wistar Vance removed to Memphis. The names of the descendants of Dr. James Wistar Vance and Susie Vance are not available.

Samuel Watson Vance, son of Major James Kincaid Vance (Nov. 6, 1847-Aug. 9, 1901) attended Cokesbury Conference School, the South Carolina College, now University of South Carolina, and the University of Edinburgh. He married Mary Caroline Young Nov. 21, 1871.

William Washington Vance (June 25, 1848-Feb. 16, 1900), On his return from University of Edinburgh, went to Louisiana with his brother, Dr. Norwood Kincaid Vance. The latter died in 1906 single in that State. William Washington Vance was a prominent lawyer of Louisiana. He located first in Shreveport and there he lived with his cousins, Mr. and Mrs. John Chappell Vance, and later removed with them to New Orleans. William Washington Vance married Sydney Ballard in New Orleans in December 1892. She died Feb. 23, 1934. They had two children, William Ballard Kincaid Vance and Alice Shaw Vance. William Ballard Kincaid Vance lived in New Orleans and was unmarried. Alice Shaw Vance married April 10, 1917, Geoffrey Allan Barton, of Assumption Parish, Napoleonville, La., and they had three children, Geoffrey Allan Barton, in service in paratroop service and transferred to Counter Intelligence in Germany; Alice Vance Barton was with the Red Cross in Germany; and William Vance Barton. Geoffrey Allan Barton, Sr., died in 1936.

Nancy Elizabeth Vance, daughter of Major James Kincaid Vance, married Nov. 24, 1875, J. Walter Gray of Greenville, and they had the following children: Harry Gray, Lawrence Gray, Walter Gray and Willie Gray who married Don Linthicum, of Atlanta.

Biphemia (Bigie Lou) Vance, daughter of Major James Kincaid Vance, married April 23, 1879, Zachary Taylor Dobbs.

Mary Amelia Vance, daughter of Major James Kincaid Vance, married first, Jan. 17, 1883, David Griffith Dorrah. They had two children, one died "in infancy", and the other Griffith Vance Dorrah married Richard Mims Sullivan, Jr., of Greenville and they had, Richard Mims Sullivan, III, Mary Vance Sullivan, Laurens Norwood Sullivan, and Griffith Dorrah Sullivan. Mary Amelia Vance Dorrah, daughter of Major James Kincaid Vance, married second, Arthur Lawrence Ewbank in 1897 and they had two daughters, Amy Vance Ewbank married General John E. Sloan of Greenville, and they had a daughter, Lucia Marie Sloan who married Major Horace Brown of Gaffney and they had a daughter, Susan Major Brown. General John E. Sloan was retired and lived in Asheville. The second daughter of Lawrence Ewbank and Mrs. Mary Amelia Vance Dorrah Ewbank, Marie Corinne Ewbank married Charles Hinton, of Flora, Miss. Since the death of Mr. Hinton, Mrs. Hinton and her son, Charles Hinton, Jr. made their home in Ninety Six.

Elizabeth Perla (Bessie) Vance, daughter of Major James Kincaid Vance, married in 1886, Wiley Smith Killingsworth.

Susan Laura Vance (Laurie) daughter of Major James Kincaid Vance, married Dr. William McIntosh Norwood of Greenville.

After the death of his first wife, Samuel Vance (born 1789-died 13 July

1868) married Susan Burch Maddox, born 1790. She died November 25, 1850. They had two daughters, Susan (Sue) C. Vance and Ann E. Vance. The latter, born 1830, never married. Her sister, Susan Corinne, married March 3, 1854, Robert D. Waldrop, of Laurens County, South Carolina. He enlisted in Confederate service, was wounded September 3, 1864, in battle near Berryville, Virginia, and died five days later. He is buried at Winchester. His wife, Susan, died March 5, 1917, at the age of eighty-five years. She and Robert D. Waldrop had two children, Mary Sue, who married James Cobb Moore, and A. Corinne, who married George C. Hodges.

Samuel Vance, after the death of his second wife, Susan Maddox, married third Clarissa Simmons.

Frances Vance, second child of Nathaniel and Mary, was born August 29, 1790 and married William Green, December 20, 1814.

William M. Vance, the third child of Nathaniel and Mary McTier Vance, was born March 6, 1792, and married Sarah Edrington July 20, 1820. At the death of William, his brother John Vance served as administrator of the estate. The legatees were his widow and the following children: Mary F., Sarah C., William L., Martha A., Eliza A., Susan C, all under twenty-one, and N. W. Vance, deceased.

David Vance, fourth child of Nathaniel and Mary McTier Vance, was born March 1, 1794 in Laurens County, married first Elizabeth Edrington, presumably a sister of Sarah. David Vance married second Matilda Tinsley. The will of David Vance was dated September 22, 1870, and is to be found in the records of the Judge of Probate in Laurens County with a codicil dated October 8 and will and codicil filed January 21, 1871. Children of David and Elizabeth appear in the records as Harrison Vance, executor, Rosborough W. Vance and Dr. Samuel Whitfield Vance, both of whom had removed to Louisiana.

Children of David Vance and his second wife, Matilda Tinsley, were: Mary Cornelia, married Dr. M. C. Rivers; Sarah Bell became second wife of Francis Marion Godbold; Permelia Clayton; Elisa Frances (Lyde) married J. W. Copeland of Clinton and had four boys and two girls; Martha Ellen married R. F. Ferguson.

The three sons of David Vance and his first wife, Sarah Edrington, were Dr. Roseborough, Harrison Vance and Dr. Samuel Whitfield Vance, all three who removed to Louisiana and joined a large colony of Vance connections in that state. The first of the South Carolina Vance family to remove to Louisiana was Dr. James Washington Vance, who came to Louisiana about 1841. His nephews, Dr. Roseborough Vance and Dr. Samuel Whitfield Vance later also came to Louisiana.

Dr. Samuel Whitfield Vance, after coming to Louisiana, married first, Mary Boutwell Gilmer, daughter of James Blair Gilmer, who had removed from Georgia to Louisiana. The marriage was in December 1854, at "Plain Dealing" plantation in Bossier Parish, the town of Plain Dealing later being located in that area. Children of this marriage were Sarah (Sallie) Eliza and James Blair Vance, who died in his youth. After the death of his first wife, Dr. Vance married second, a widow, Mrs. Sallie James Gayle, and they had three children, Mary Boutwell Gilmer Vance, Samuel Whitfield Vance, Jr., and James Washington Vance.

Sarah (Sallie) Eliza Vance, was married in 1877, at "Buck Hall" Plantation in Bossier Parish to Samuel Jacob Ziegler, of Cokesbury, South Carolina. He was a son of Major M. C. Zeigler, of Cokesbury, and a grandson of the

Rev. Samuel Dunwoody. Samuel Jacob and Sarah Eliza Vance Zeigler had the following children: Mary Lee Zeigler, who married Curtis Scovell of Shreveport, Louisiana; Lavinia (Vinnie) Vance, who married Charles Lathan Gaines and lived in Atlantic Beach, Florida; Sadie Zeigler and Susie Zeigler, both of whom died young. After the death of his first wife, Sarah (Sallie) Vance Zeigler, Samuel Jacob Zeigler married Howell Mackintosh and they had two children: Navy Commander S. J. Zeigler, Jr., and Mrs. George L. Dickson, Greenwood, South Carolina.

Allen Vance, son of Nathaniel Vance and Mary Dunbar McTier Vance, was born in Laurens County January 3, 1803. He married first the widow Gary, of Newberry County, South Carolina. There were no children by this marriage. Allen Vance married second Mary Chappell, also of Newberry County. Mary Chappell was a daughter of John Chappell and Elizabeth (Betsy) Brooks. John Chappell was born in 1795, a son of Thomas Chappell and Delia Chappell. Elizabeth Brooks was a daughter of Elisha Brooks, Revolutionary soldier and officer.

Allen Vance and his second wife, Mary Chappell, were married in 1840 and located in Greenwood, South Carolina, some years prior to the Civil War. Allen Vance accumulated a considerable amount of property there. He died in 1865, in Greenwood. His widow and a son and a daughter removed to Louisiana. Mary Chappell Vance was born in 1823, in Newberry County, South Carolina, and died in Louisiana in 1870.

Allen and Mary Chappell Vance had four children: John Chappell Vance, Mary (Molly) Vance, Nina Vance, and Allen Vance, who died young.

The will of Allen Vance, recorded in Abbeville, South Carolina, is dated October 27, 1865. His lands in Bossier Parish, Louisiana were willed to his three children: John Chappell Vance, Mary E. Vance and Laura C. Vance. His wife Mary M. Vance was to receive for and during her natural life one home and lot in the town of Greenwood, South Carolina, in Abbeville County, the lot being stated to contain about twenty-three acres. His widow was also to have the use for her natural life a tract of land near Greenwood in Abbeville County containing 485 acres. The executors were his brothers, Dr. James Washington Vance, of Louisiana, and his son, John Chappell Vance, of Greenwood. The executors were directed to buy a gold watch and chain for each of the three children. Two codicils were made to the will.

John Chappell Vance, son of Allen and Mary Chappell Vance, was born August 25, 1843, in Greenwood, South Carolina, attended the South Carolina College, from which he ran away to enlist in Confederate service. He was a member of Company "F", 2nd S.C.R. (Secession Guards) and family tradition is that his father helped substantially to equip the company when it was formed.

In 1867, two years after the death of his father, John Chappell Vance, his mother and younger sister, Laura (Nina), removed to Louisiana where the Allen Vance estate owned a large plantation known as "Palmetto". On the 30th of January 1872, John Chappell Vance married Helen Ophelia Pratt, daughter of Dorliska Rathbun and Luther Easton Pratt of Minden, Louisiana. Helen was born 14 April 1850 at Overton, near Minden. Her father was a native of Hebron, New Hampshire, and her mother, born 22 August 1815 at Williamstown, Oneida County, New York, was a direct descendant of John Alden and Priscilla Mullins.

(To be continued)

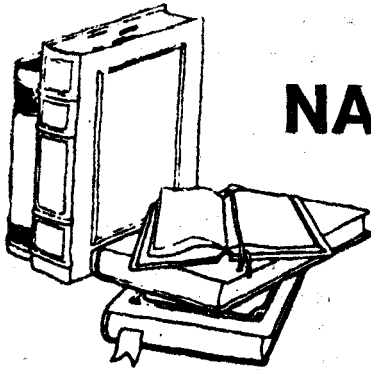

NAMES REGISTERED IN UNION PARISH RECORDS OF 1867

Contributed by Arelia Breed

List of Registered Names in Union Parish, Louisiana. Filed Sept. 6, 1867. W. Rich, Clerk.

Sheet #1

Samuel ARMSTRONG
Jno L BARRETT
J E TRIMBLE
Charles PAGE
Wade STOKES
J. B. TALIAFERRO
William D MIMS
B F DILLARD
O P SMITH
J T STOKES
D STEIN
William HAW
Benj L JONES
Robt T PARISH
Denice W HOLLIS
Austin CARR
David NOLEN
J M AULDS
R P LILE
E G CASHELL
John B ROBERSON Jr
Martin B LEE
J G TAYLOR Jr
W M DAVENPORT
H W REID
J W HUGHES
Joseph ABBOTT
R W MEEDS?

Sheet #2

W W POER
W R JOHNSTON
P W BREARDEN
Jas AUSTIN
P G KYLE
F M PARDUE
M A LAWRENCE
Ulysus VANNOSDALL
Robt WELCH
Jack GRIFFIN
Jas F BARLOW

Kit HICKS
Dave HARVEY
? BRINE?
Franklin LORD
H S LIGGIN
Robt C WEBB
J D TAYLOR
Merl? FIELD
Thos ROSS
London HECTOR
David CHRISTIAN
Isaac CLAIBORNE
Thos BIRCH
P R KENNEDY
Miles TAYLOR
John A ROSS
Joseph SMITH
Moses BIRCH
Richard JACKSON
H B T GOYNE
Ricd ROSS
W KYLE

Sheet #3

John WASHINGTON
Green TALLY
Jacob BOLAND
Harep? SIMMONS
Alex RODGERS
Giles LACEY
Ulysus L GEE
F M POST
Nedham BIRD
W S BIRD
Elias GEORGE
S W TAYLOR
John SIMMONS
W T SIMMONS
Thos J SIMMONS
Bedford HAYES
Burnell BURFORD
Jasper KILLGORE

Anthony BOWHANAN
Thos CLAYTON
Jno GRANARD
Lewis BRASIER
Josuah JOHNSTON
Jno PHELPS
David PHELPS
Jno MANNING
Charles SIMS
Andrew JORDAN
Henry RODGERS
Amos PHILLIP
Edwd HARPER
Jeff GREEN
Peter NEULER?
Saml WATSON

Sheet #4

Ephraim HARDING
Wm JACOB
W W DE FEE
Jacob LESLAND
JERRETT LESLAND
Jno FISHER
J H FITZGERALD
Randall BRAARD?
Olin EASTERLING
E H BRANTLEY
J T HEATH
W J HEATH
Moses DANIELS
Thos J PRICE
Thos GATSIRE
Alonzo CLAIBORNE
Humphrey CLAIBORNE
Wade WILLIAMS
Prince MOUSER
Sandy JACKSON
Peter HARRINGTON
Elijah JONES
Horace ENGLISH
Adam BROWN

Nathan BROWN
Watson THOMPSON
James DOUGLASS
H C LEE
Harry CLAIBORNE
Joseph DOUGLASS
David HARVEY
Merritt MASON
Thos DOUGLASS

Sheet #5

Abe VIRGIL
George CALDWELL
Thos J BRANTLEY
R M GILBERT
W D MURRY
Willis BRAY
Danl RHODES
Wm WILLIAMS
Robt STARKS
York BROCKS
Saml FURLOUGH
John JACKSON
Stephen HORN
Jack MOSES
James BROWN
D??es STEVENS
Wm JOHNSON
Albert COLE
Jerry JOHNSTON
Amos GRICE
Moses WOOD
Rodrick RAWSON
George SETTLES
W V BRULL (or BRUCE)
J G D SIMMONS
W T MURRY
W R COX
M? NOLEN
W C BOONE
Henry A MURRY
Jno T OGELTREE
J F FULLER
James E HANY
J L SPEARS
J T MATTHEWS

Sheet #6

Duncan MC GEE
William MORSE
Riley LOW
Gilbert FIELDS
Bryant BLAKEY
John CLARK
Richard NOBLE
George NOBLE

John S POST Jr
John AUSTIN
W W WARD
Jack W OLSON
John GREY Jr
J J MC CULLOCK
Thos MC CULLOCK
Y K LIGHTS
J L AGEE
Wm UPSHAW
Carter FORK
Francis HAYNES
Ed WALKER
Farob FARMER
Wm RISINGER
J B HAYES
Abraham B HENDERSON
Francis M HOLLIS
S C BRANCH
D B WHITE
Lampkin WILLIAMS
F EDWARDS
Ansel SAWYER
Jesse H DILDY
Soloman BALLEU

Sheet #7

G H FEW
George MASON
Alfred F KNIGHTON
Alfred DISMORE
Mason GRIMES
John PAYNE
Chas BRANCH
Tolbert BELL
Alex GRIMES
Lewis MOON
Green DISMORE
Stephen FLETCHER
Willis SHACKLEFORD
Willis AUSTIN
John G HOLLIS
Alvin P DAVIS
Waxwood DISMORE
Andy DISMORE
A B CROPWELL
W R POST
Stephen FIELDS
Wm HUNT
Drury ANDREWS
Doctor FOSTER
Abraham HARRELL
Presley D POUNCY
Thos SAWYERS
John H MC NIGHT

Bartlet COBB
Dolphine G GARDNER
E J POUNCY
G W D ARTHUR
Benj DILDY

Sheet #8

E H M GOYNE
E R DILDY
Alexander W WILLSON
E H LOW
G W HOLLIS
T B TRAMMEL
A J JACOBS
J S FARRAR
J T NICHOLS
Danl BARRON
Robt SHINPOCK?
S J GLASS
Thos SIMLEY
James CRAIG
Thos S C RISINGER
James POST
Thos SEAL
Benj HUX
James HUX
John SMITH
Chas RAGEN
Martin HARDIN
E H HARDIN
Stephen BLACKWELL
J C T THOMAS
Reuben FORD
George R CARROLL
St?? LEWIS
Hamson B MILLNER
Henry C BARRON
Eli OTT
Francis M HUX
Jno PEPPER

Sheet #9

J DUTENHAM?
Thos G BENNETT
Jas CALDWELL
Adam COLVIN
Albert JACKSON
William ROBERTS
Peter BEMKEE
Wm POST
Noel L NELSON
Lewis RABUN
Hamilton MILNER
Thos F MILLNER
Richard AUSTIN
Wiley VISE

Stanley DERNY
Robt BRANCH
Lewis JONES
Saml R TEMPLETON
G W NOEL
John BRAZZEL
G W BISHOP
J H BRAZZEL
Thos J TULLOS
B F HAMEL
Jno NELSON
Joseph NELSON
Eli NELSON
W F MOORE
Anthony LOWE
Am HOLLIS
Luther B THWETT
Jas HOOKER
G W NELSON
Jack JOHNSTON

Sheet #10
Elbert FAULK
W A J CHANDLER
Henry LOVE
Asa COKER
J A RAMSEY
Willis GREY
Joseph LIGGIN
C W ELLIOTT
Mitchel WRIGHT
David HULL
Coleman TUCKER
Henry A FAIN
Danl BROWN
Peter COANS
Robt JONES
W S MORGAN
Landon SHARP
Geo W PRICE
G W HARPER
Harrison PIERCE
J R HEARD
Danl DARWOOD
Jacob B HARPER
Thos J MOORE
Saml REGISTER
Absalom COHN?
Albert SELF
Jas ALEXANDER
C A HEARD Jr
Wiley BARNETT
Andy JOHNSTON
Sol SCOTT
W P RICHARD
Dennis CLAIBORNE

Claiborne DORSEY
Sheet #11
Harry EDMOND
Francis MC LELAND
James HARSHAW
Willis BRIGGS
Andrew MC LEEN?
A W HARRIS
S W BOOLES
Alonzo R C GREEN
A L HARPER
Danl EVANS
York DUPREE
Burton JONES
Gerome BURNETT
Frank FOUNTAIN
Jesse GUINN
Seaborn OZLEY
Dick JOHNSTON
E W MILLER
W H TUBB
Harry GLENN
Andy GLENN
David COLE
C J MITCHELL
C M FULLER
Joshua BANKS
George W GREY
Jesse MATTHEWS
Francis FURGASON
E A KINABREW
Jas LOWERY
John C HODGE
S S HEARD
Calvin OWEN

Sheet #12
John HAMMONS
Henry SIMS
James BOLTON
Peter WILLIAMS
Major LOWERY
Abraham HARBER
Thos A DIXON
George E HEARD
Robt F THOMPSON
Thos J THOMPSON
J O PARISH
Simon HAMMOCK
Anderson LEE
G H FITZPATRICK
T B KILLGORE
Rufus WILBER
J B SPEARS
Eli DENTON

Henry SHELBY
Henry CHARLES
Mason CHARLES
Phillip ROSS
Henry BARRON
Thornton NEWTON
Frank GODBY
Jesse BROADNAX
Saml DOTT
Wm THOMPSON
Perry MELTON
Jno S POST
Randall HAROLD
Sheet #13
Lee LOVELADY
J H MITCHELL
D W FULLER
P L TATUM
Fredrick B JACKSON
J A TATUM
G R BEVANS
Stephen MORGAN
Jonathan MILLNER
W P EDMOND
Thos ABBOTT
William THOMPSON
T J LIGGIN
Aaron WRIGHT
Frank SHERMAN
Thos GREEN
W H K MARTIN
Haben WRIGHT
Saml SIMPSON
G E O WILLIAMS
Wm N BENNETT
Felix SHACKELFORD
Jno SHACKELFORD
Benj F LANKSTON
Carnelus N KEYE
Absalom COHNN?
W P WELCH
Willis AUSTIN
B F FEAGLE
J H LEACH
F M MC LELLAND
Peter MC LELLAND
Harry? MC LELLAND
Manual? EDMOND

BRACKEN CEMETERY REPRESENTS MANY EARLY PANOLA FAMILIES

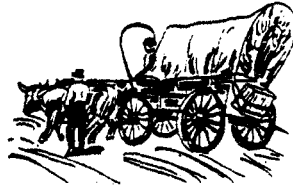

In 1968, a listing of persons buried in Bracken Cemetery in Panola County, Texas, was taken from grave markers by Bill Randolph and Elmer Stroud. This list was published in the Ark-La-Tex Genealogical Association publication, The Genie Volume 22, First Quarter 1988, Number 1, page 19.

Since 1974, James and Patsy Oliphant of Bossier City, Louisiana, have taken an active interest in this old cemetery. Through conversations with many family members of people buried at Bracken, numerous trips to the Panola County Courthouse and Shreve Memorial Library in Shreveport, and with the cooperation of the Panola County Historical Society, a history of Bracken Cemetery was submitted to the Texas Historical Society along with an application for approval as a Texas Historical Site. This application was approved, the Historical Site Marker was placed, and the Bracken Cemetery was dedicated as a Texas Historical Site in June 1987. Patsy Oliphant is a great-great-grand-daughter of Thomas Bracken on whose land the cemetery originated. An up-dated list of all known graves in the cemetery was compiled.

Bracken Cemetery is at least 130 years old. There are 30 different family names represented on the tombstones. A survey in 1989, showed 83 marked graves, with 25 known graves of infants. Thomas and Mary May Bracken are both buried at Bracken Cemetery according to family tradition, but neither grave is marked. They had a four year old daughter, Susan, who died in 1860, and she, too, is believed to be buried there in an unmarked grave.

The following names were added to the original 1968 list:

Thomas and Mary Bracken (Memorial Marker)	Haden, Cora Lee Briggs 03-23-1912/11-06-1972
Briggs, Candy Lynn 08-06-1974 Died at Birth	Slocum, Polly Ann 09-20-1884/03-24-1936 No Marker*
Briggs, Earl 09-01-1909/09-27-1983	Haden, James Hilliard 12-30-1949/07-01-1950
Briggs, Lela Mary Davis 12-18-1890/02-24-1986	Haden, Notie Anna Davis 07-06-1893/09-14-1984
Cummings, Sandra Lee 07-22-1960/10/25-1983	Hess, Effie 01-03-1874/11-27-1943 No Marker*
Coyle, Georgia No Marker*	Hess (Husband of Effie) No Marker*
Coyle, Richard No Marker*	Hodge (Four Graves) No Marker-cement blocks*
Gilson, Ray Albert 05-15-1912/08-09-1978	

Hollingsworth, Alice
10-03-1916/02-25-1986

Liston, Daniel Webb
07-17-1926/08-14-1968

McNair, Hugh
1912-1981

McNair, Mettie L. Liston
04-11-1886/10-19-1978

Mills, Kenneth M.
09-26-1910/02-28-1979

Slocum, David A.
07-04-1879/06-02-1951
No Marker*

*Information given by relatives. Graves marked on Locater Board at the Cemetery.

HISTORY OF THE BRACKEN CEMETERY

In the piney woods of Panola County, Texas, at the end of a dirt country road next to a beautiful and serene oak grove, lies the old community cemetery that originated on the land once owned by Thomas Bracken. The Bracken Cemetery is located off of Texas Highway 31 between Elysian Fields and DeBerry. Signs are posted and the route is well marked from Highway 31, though it is located "off the beaten path" so-to-speak.

The oldest marked graves in the cemetery, both over one hundred years old, are those of Clarence Liston, the infant son of Perry and Acenia Bracken Liston, buried September 28, 1876, and Charlie Escoe, the ten year old son of L. J. Escoe, buried September 15, 1882 (1) There at least seven known unmarked graves and, no doubt, some unmarked graves that have not been identified due to the age of the cemetery (2) The Thomas Bracken family arrived in Texas between 1835 and 1838. Their second child was born in Alabama in 1835, and the third child was born in the Grand Bluff Community in Panola County, Texas, in 1838. (3) Thomas Bracken's daughter, Lisbon Norcissus, and his son-in-law, Dan Briggs, inherited part of the Bracken property and on July 9, 1891, Dan Briggs deeded one acre of land, "more or less", to the three Trustees of the Bracken Graveyard and their successors in office. (4)

The early settlers in this area listed their places of residence as Elysian Fields, DeBerry (once called Evergreen), Grand Bluff, Pulaski (an early river port and once the county seat of Harrison County), Pleasant Grove (Jaybird), and Bethany (also called Licksillet). Some of the families that settled in this area that are represented in the cemetery are: Bracken, Briggs, Bryan, Cain, Coleman, Coyle, Deutsch, Escoe, Haden, Hodge, Hess, Leech, Liston, Maxwell, McKee, McNair, Mills, Moreland, Parker, Peterson, Slocum, Tiller and Whitaker. Most were farmers but there were other trades represented by carpenters, a blacksmith, a grist mill operator. Many of these families seemed to follow the same migration pattern, coming from the Carolinas, Tennessee, Alabama, Georgia, Mississippi, Louisiana, and then to Texas. (6)

The first Trustees on record of the Bracken Cemetery are: Perry Liston, L. J. Escoe, and Henry B. Peterson. These are the three Trustees mentioned in the deed from Dan Briggs to the Bracken Graveyard. These three men are somewhat typical of the people that came into Texas and settled this area.

Henry Peterson was born around 1848 in Sweden and emigrated to this country as a young man. He was living in Panola County in 1876, but the exact year of his arrival is not known. He and his wife had at least five children, three of which died young and are buried in Bracken Cemetery. There may have been more children. Henry Peterson listed his occupation as a farmer. (7)

Perry Liston married Acenie Louvenia Bracken, daughter of Thomas and

Mary (Polly) Bracken. The Liston's infant son is buried in the oldest known grave in Bracken Cemetery. They also had nine other children. Acenie was known for her ability to care for the sick and, as doctors and medicine were rare, her neighbors and relatives depended on her in their time of need. Perry probably came to Texas in the late 1860s—the exact year if not known but believed to be 1869. The family story goes that he and a Mr. Selman swam the Red River from Louisiana to Texas to escape a posse. The Liston family doesn't know much about his past. (8) He did settle in Panola County and was a well-respected member of his community. Perry's youngest son, Alton, was also a Trustee of the cemetery in his later years until his death in 1978.

L. J. Escoe was a farmer living near Elysian Fields. He was born in Georgia and his wife, Elizabeth Briggs, was born in Tennessee. They went first to Alabama and then to Texas sometime after 1860. L. J. Escoe and his son, Tom, were cotton farmers, and they also had a syrup mill known far and wide for the fine quality of ribbon cane syrup produced there. (9) L. J. Escoe, his wife Elizabeth Briggs Escoe, their son Tom, and Tom's wife Belle Tiller Escoe are all buried in Bracken Cemetery.

This community cemetery has been maintained through the years by members of the various families buried there through semi-annual "graveyard workings". In earlier years, these families would meet at the cemetery early in the morning of the appointed day and work hard all day cutting, cleaning, raking, and clearing. At noon there would be a dinner-on-the-ground that was cooked, brought to the cemetery, and served by the ladies. The cemetery is still maintained today through a similar program. The Bracken Cemetery Association still meets at the cemetery semi-annually on the second Sunday in June and on the second Sunday in September, but these meetings have become mostly business meetings now. The covered-dish dinner is still served at noon and is always the highlight of the meeting. There is always plenty of fried chicken, cornbread, peas, greens, pies, cakes, cobblers, fresh tomatoes, and other good things too numerous to name. I suspect that this part of it is still much the same as it was some one hundred years ago. There isn't much actual work done at these meetings now as it was in the past. A Perpetual Care Fund was established a few years back to ensure that the care and upkeep of the cemetery will continue and a caretaker is now hired to keep the grounds in order all year long.

Officers of the Cemetery Association are elected at the June meeting every two years. There are still three Trustees, as it was in the original Cemetery Association, and there is also a secretary and a treasurer. A set of by-laws is on record at the Panola County courthouse in Carthage, Texas.

THOMAS BRACKEN

Thomas Bracken, believed to be the son of James and Sarah Bracken, was born in 1805 in North Carolina. He married Mary (Polly) May December 28, 1831, in Lawrence County, Alabama. Mary (Polly) May was born in 1813 in Tennessee. Thomas and Mary May Bracken had children: Francis Marion (born 1833), Elijah (1835), George W. (1838), Narcissa (June 21, 1842), Elizabeth (1844), Mathew (1846), Athenia (Cina) (Feb. 6, 1849, Morning N. (1850), Susan (1856) and Josephine (1858).

The Bracken family moved from Alabama to Panola County, Texas between 1835 and 1838—probably around 1836 or 37. Thomas bought 320 acres of land from Daniel Tuttle. Bracken Cemetery originated on this land and the Bracken's 4-year old daughter, Susan, who died in 1860, is probably buried there. There

may have been other children that died in their infancy as well.

Francis Marion married Carolina Nichols (she later married Daniel Tuttle), Narcissa married Dan Briggs, Athenia (Cina) married Perry Liston, and Josephine married Franklin Moreland. Elizabeth married Larkin Longshore, Susan died an infant, and no information is available on Elijah, George, Mathew, or Morning.

Thomas Bracken died before 1880, and Mary died sometime after 1880, in Panola County, Texas. Both are buried in Bracken Cemetery according to Family Tradition, but there are no markers or headstones. Some of the older "kinfolks" say that they can remember that there was a cedar tree planted at the head of each of Thomas's and Mary (Polly's) graves.

DANIEL B. BRIGGS

Very little information is available concerning the early life of Dan Briggs. He was born in Tennessee on December 2, 1832. His father was born in North Carolina and his mother was born in Tennessee. Their names are not known.

Dan Briggs was living in Caddo Parish, Louisiana, prior to the Civil War. He was probably living near Bethany, Louisiana. His name does not appear on any Census Records prior to 1870. Dan Briggs, John L. Gill, Justus Woolworth, and Lum Mallory all joined a group formed at Greenwood, Louisiana and they went (probably by steamboat) from Shreveport to New Orleans and enlisted in the Confederate Army. They enlisted in Company H, 2nd Louisiana Infantry (The Atchafalaya Guards) on April 18, 1861. Dan Brigg's Unit was attached to the Army of Virginia and he saw action in several major battles. He was wounded at the Battle of Malvern Hill on July 1, 1862. He was captured at Fredricksberg, Virginia on May 3, 1863, and was paroled in a prisoner exchange May 10, 1864, and remained a prisoner the remainder of the war. He was sent to Belle Plains, Virginia May 18, 1864. Sent to Point Lookout, Maryland and then transferred to Elmire, New York August 15, 1864. He was surrendered by General Robert E. Lee and paroled April 9, 1865 at Appomattox Courthouse, Virginia by the Authority of General Ulysses S. Grant.

Dan Briggs returned to the Bethany Area after the War and was living in Panola County, Texas. The town of Bethany is on the Texas/Louisiana State Line and the Line shifted around several times. He married Lisbon Narcissius Bracken August 31, 1865 and they had the following children: Joseph (1866-1886), Robert (1868-1932), Betty Elizabeth (1871-1911), Allie (1874-1926 and Alfred, called Alf, (1877-1927). He is listed on the 1870 and 1880 Census Records in Panola County, Texas. In 1890 there is no record (all 1890 Census Records burned). In 1900, he was living in Panola County with his daughter and son-in-law Joe and Allie Leach. In 1910, Dan Briggs appears on the census living with his son and daughter-in-law Robert and Lela Briggs in Concho County, Texas. By 1912, Robert, Lela, their twin children, and Dan were all back in Panola County, Texas. Dan Briggs' grandson, Joe D. Haden, married Notie Anna Davis and Dan lived with them for several years. He was living with Joe and Notie in the Spring of 1921 when he walked out on the front porch, put out his hand to catch a post, missed and fell several feet to the ground. He was hurt pretty bac and went to his son's house, Alf Briggs. He died there May 5, 1921.

COYLE

Related Families: McPherson, Hess, Bryan, Slocum, Coleman, Maxwell and Tuttle

James M. Coyle was born in Arkansas in 1827. He married Mary Ann Tuttle born in 1818 in New York. They were married in Panola County Texas, Aug. 30

1849. They had children: Henderson (Richard) (born 1851, Dorinda (1854), Charles (1858), Mary (1860) and Julia (1861).

Richard Coyle was born in Texas in 1851. He married Georgia (Maiden name unknown) born in 1857 in Alabama and they had children: Effie, Ola, Polly, Emma Lee, and Lewis. Richard died before 1897, and was buried at Bracken Cemetery. Georgia Coyle, Richard's widow, married Jack Briggs January 5, 1897 and in 1900 they were living in Panola County with Minnieola, Bertie Lee, Polly and Lewis. In 1910, Georgia Briggs was living with her daughter Effie McPherson, a widow. Effie had four children: Gertrude, Archie, Georgia and Richard McPherson. Georgia is buried next to her first husband, Richard Coyle, in Bracken Cemetery. Effie remarried a Hess and both are buried at Bracken. Minnieola married David Maxwell and Polly married David Slocum. David and Polly are buried at Bracken. Lewis may have died young as there is no information on him.

David and Ola Coyle Maxwell married around 1900 and had children: Louis, Emma Lee, Westley, Samuel C., and Lawson. David and Ola's daughter, Emma Lee, married a Coleman. Emma was born Feb. 18, 1903, and died April 28, 1957, and is buried at Bracken. Her mother-in-law, Carrie Coleman, born Sep 1, 1883 and died Dec. 6, 1917, is also buried at Bracken. Emma Coleman's son Maxwell Coleman is a former Treasurer of the Bracken Cemetery Association.

Daniel Tuttle was in Texas before 1837, and received a Class 1 Land Grant of 1,121 acres of land. He acquired another 4,428 acres from a Mr. Jackson, and Daniel's son, Daniel Tuttle, Jr., received 177 acres of land as a single man over 17 years. All of this was in Shelby County. The Tuttle family came from New York, Daniel Tuttle, Jr., born 1820 in New York married Carolina Nichols Bracken (widow of Francis Marion Bracken). Daniel's two sisters were Mary Ann, who married Richard Coyle, and Elizabeth, who married William Thomas Parker. The Tuttles originally owned the land Bracken Cemetery is located on and all of the land around it.

THE ISAAC DAVIS LINE

Isaac Davis was a resident of Tennessee and was born in 1772, (probably in North Carolina). He was a soldier in the war of 1812. He married Leco Benton and they had five children, Sam Houston Davis being the oldest.

Sam Houston (S.H.) Davis was born in middle Tennessee in 1812. He was a farmer by occupation and came to Texas around 1839 and took up his abode in Harrison County. Seven years later he moved to Upshur County and five years afterward to Wood County, where he remained till six years after the close of "the war". Then he came to Bell County. He served two years in Lock and Lane's First Texas Regiment of Rangers as flag bearer. At the of twenty-five in 1837, he was married to Eliza Evans, daughter of Lemuel Evans of Irish parentage. They had five children: Amanda Jane, S.I., Charlie Floyd, Sam Houston and J.M.

Charlie Floyd Davis was born in Harrison County, Texas December 18, 1841. He had only a limited education, attending school nor more than six months altogether. He was known as a prosperous and prominent farmer of Coperas Cove, Texas in Coryell County. On June 14, 1860, Charlie Floyd married Esper Ann Grant, daughter of Nathan Grant. She was born July 24, 1842 and died February 5, 1911. They had eight children: Wesley, Andrew, Joseph M., Mary Emma, Charlie Floyd, Ida Elisabeth, Alice, and William Sampson. Charlie Floyd was a tall, slender, dark complexioned man with high cheekbones, black hair and dark eyes—he was said to look "just like an Indian". Esper Ann was tall, dark complexioned, and had black hair that she wore pulled back in a bun. When he

enlisted in the Army, Charlie Floyd was made First Sergeant and the duties of this position compelled him to do much studying, and thus it was that he secured the greatest part of his education. He was in Company C, First Texas Rangers, Col. Lane, and saw most of his service in Arkansas, Louisiana, and Texas; was in the battles of Prairie Grove, Cane Hill, Mansfield, Hellow Bayou and many others, covering a period of forty-two days. He was disbanded at San Antonio, Texas about May 1, 1865, and he returned to Wood County—a blank as far as finances were concerned. With what miserable facilities he had, he started farming. He made his first two crops with a stray steer. In 1874 he came to Bell County and rented land near Killeen, Texas, for one year. The following year he located in Coryell County and purchased 341 acres of raw land on credit for \$5 per acre. He was industrious from the start and began to prosper. He invested his profits in acres under cultivation. He raised mostly small grain for several years then concentrated on cotton and livestock which yielded larger profits. Charlie Floyd sold his Texas property in 1902, and moved out to Roswell, New Mexico. He died April 24, 1903 of cancer of the liver.

Wesley Davis, oldest son of Charlie Floyd and Esper Ann, was born on June 28, 1861. He was about six feet tall, 198 pounds, dark complexion, black hair and dark eyes. He married Martha Matilda Padgett (23 May 1865-5 July 1956) on July 17, 1884. She was just over four feet tall, had blue eyes, black hair and was about 98 pounds. She was a very pretty girl. She wore her hair in curly bangs in front and pulled back into a bun in back. All of her life she never wore anything but the old "Mother Hubbard" style dresses. Martha Matilda was the second child of Samuel Oliver Padgett, a farmer (born on July 1, 1834—probably in Arkansas) and Amanda Kilgore, born in 1839 or 39—probably in England. Martha Matilda's brothers and sister were: William Thompson (Bill, Mary and Lee. Wesley and Martha Matilda had six children: Emma Elizabeth (July 20, 1885), Sara Jane (Sadie) (Dec. 20, 1888), Lela Melinda (Dec. 18, 1890), Notie Anna (Mar. 2, 1900). Wesley worked in a cotton gin, dug water wells with a large auger, and made bricks for a living. He made the bricks by hand using a mule-powered device and pouring the clay in molds, then baking the bricks in the sun. He was working in the cotton gin on day when there was a leak in one of the boilers. While trying to repair the leak he received a drop of scalding water on his ankle. He wore black socks and got blood poisoning from the dye from the socks against the burn on his ankle causing an infection. His wife, Martha, tried to get him to wrap his ankle with a white rag, but he didn't do it. He died within two weeks of the accident from blood poisoning at the age of 42 on Mar. 3, 1903. He is buried at Snyder, Texas. Martha decided to take the children and move out to New Mexico to live with Wesley's father, Charlie Floyd, as they had no means of support. Notie Anna was about 10 years old at this time. Charlie Floyd died within a few months of their arrival and they moved back to Texas. Martha and the younger children lived with various relatives, including the older ones as they married and had families from time to time. Martha took in boarders at one time, washed clothes and quilted to make a living. She was living with her daughter, Sadie, in Winters, Texas, when she died July 1956.

ESCOE

L. J. ESCOE was born July 24, 1829 in Georgia. He moved to Alabama where he married his first wife (name not known) and had two children: Georgia, born 1853 in Alabama and William, born 1858 in Alabama. L. J. (Lindsey J.) Escoe was in Texas before 1867, and married Elizabeth Briggs, born July 24, 1837 in Tennessee. Elizabeth was the daughter of Mary Briggs (name of father not known). On Nov. 11, 1851, Mary Briggs married Robert Cockrell in Caddo Parish, Louisiana.

Elizabeth Briggs married William Rhodes May 8, 1853 in Panola County, Texas and in 1860 they were living with her mother, Mary Cockrell and her sister Amanda Briggs (born 1844 in Louisiana). They were all living next to William Briggs born in 1831 in Tennessee, who married Nancy Fortson (born 1837 in North Carolina) in Caddo Parish, Louisiana, Nov. 10, 1853. Elizabeth Briggs Rhodes married a Boykin between 1860 and 1867 and on July 24, 1867, she married L. J. Escoe in Panola County, Texas. L. J. and Elizabeth Escoe had children: Thomas (born 1868), Alonzo (1870), Dedema (1871), Charley (1873), Salley (1875) and Edward (1878). All were born in Texas. The 1880 Panola County Census showed the Escoe family with the above listed children, Mattie Boykin (1867) who was Elizabeth's daughter by a previous marriage, William Escoe (born 1858) who was L. J.'s son by a previous marriage, and Elizabeth's mother, Mary Cockrell (born 1813). L. J. Escoe died November 12, 1923 and Elizabeth Briggs Escoe died Aug. 1, 1892. They are both buried at Bracken Cemetery and their young son, Charles, born Aug. 21, 1872 and died Sep. 15, 1882 is buried near them.

Thomas Jefferson Escoe, son of L. J. and Elizabeth Escoe was born April 14, 1868, and lived near Elysian Fields, Texas. He married Belle Tiller (born Nov. 22, 1869) on Oct. 12, 1892. By 1897, they had two sons, Thomas Ewell and Lloyd-their first child, a girl, died at birth or soon after. They settled on the old Escoe place and built their own home on land Tom got from his father, L. J. Escoe. The Escoes were cotton farmers, both Tom and his father before him. The cotton had to be planted, chopped and picked and then hauled to Elysian Fields on a mule-drawn wagon to be ginned and hauled to Shreveport, Louisiana to be sold. The Escoes also had a syrup mill and their ribbon cane syrup was known far and wide. Tom Escoe was a strong and robust man who was proud of his strength and was feared by many for his bone-crushing grip and powerful handshake. He evidently had a good sense of humor too, as evidenced by a story Notie Haden told her daughter and son-in-law, Jimmy and Patsy Oliphant.

Notie said that she and her husband, Joe, were living on the Escoe place farming on shares after Tom's first wife died and before he re-married. She said, "He wanted to get-shut of us and he told me he was going to whip Joe." I said "Why are you going to whip him" and he said "I'm just going to whip him", so I told him "No, you're not-you're not going to whip Joe". We were out shooting at targets with shotguns, and Tom told me to have a contest to see who could shoot the best-me or him. Well we set up some bottles and he missed his and I hit all of mine (I was using Joe's shotgun and he had his own). Tom said, "Well you won so I guess I won't whip Joe". We had a shoot-out and I won.

Belle Tiller Escoe died Oct. 6, 1907, and is buried at Bracken Cemetery. Tom married Berdie Westmoreland after Belle's death. Tom Escoe died January 15, 1954 and is buried next to his first wife, Belle, at Bracken Cemetery.

Alonzo Escoe, son of L. J. and Elizabeth Escoe married Annie (maiden name unknown) in 1895. They had an infant son born and died the same day and a son Thetus L., born Aug. 14, 1898, and died April 15, 1901, that are both buried at Bracken Cemetery. The 1900 Panola County Census shows Alonzo and Annie with their baby son Thetus living near Alonzo's father, L. J., and L. J.'s third wife, Virginia, Tom and Belle and their family and Edward Escoe (Alonzo and Tom's brother) with wife Bessie and young son Willard E., born June 1898.

TILLER

Belle Tiller was born the oldest child of George Carter Tiller and his first wife, Martha Crenshaw. The name was derived from Isabella as she was named for Issabella, a sister of her father who died a few years earlier at

age 14. Belle attended school at the Mount Zion and Jay Bird Schools and she became a member of the Mount Zion Methodist Church. She probably met her future husband, Tom Escoe, at DeBerry, where he was a member of the Baptist Church, but the Escoes lived near Elysian Fields. Belle and Tom married in 1892 in Panola County and settled on the old Escoe Place. Belle joined the DeBerry Baptist Church but they continued to reside in Elysian Fields as long as they lived. When their first home was partially destroyed by a tornado, they rebuilt the house and enlarged it. In 1895, Belle's mother died and her oldest brother, Albert came to live with them and work for them. By 1897, the Escoes had two children, Thomas Ewell and Lloyd. Their first child, a girl, was either born dead or died soon after birth.

Belle had some musical talent and her father gave her a pump organ before her marriage. She often played sacred hymns for her own enjoyment and for the pleasure of her family and friends. Belle Escoe's death in 1909, when she was about 40 years old, was a great sorrow for her family and friends. She left behind two young sons, Ewell, 15, and Lloyd, 13, and she was buried in Bracken Cemetery on her Brother Albert's Place. Not too many years after her death, her youngest son, Lloyd died. He had been teaching school in the Galloway Community near Deadwood, when he suffered an attack of appendicitis. Since there was no fast means of transportation, he was put on a log train to try to get him to a doctor, but they did not reach the doctor in time. He was buried with his mother in Bracken Cemetery.

A neighbor recalled that Belle was of medium height, slim, enjoyed good health, had a good sense of humor, and that she loved her two little boys dearly. She had an even temper and was faithful to her church and to her family.

The land around the Bracken Cemetery is still owned by the Tiller family. The Tiller deed recorded in the Panola County Courthouse sets aside the land occupied by the Bracken Cemetery.

BURGESS MORGAN HADEN

Burgess Morgan Haden, the son of Joseph B., and Emily Francis Perkins Haden, was born August 22, 1858, in Keatchie, DeSoto Parish, Louisiana. On December 26, 1889, in Panola County, Texas, he married Betty Elizabeth Briggs. She was the daughter of Dan Briggs and Lisamon Narcissus Bracken. Both Burgess and Betty were christened in the Morman Church. They had the following children: Emma Narcissus, Joseph Daniel, Herman Hoyt, Roberta, Hollis, Thurman Hayward, Ruby Lee, Louise, James Hilliard, J. B. (Louise died at birth). Burgess was a farmer and he farmed on shares mostly. He ran a grist mill each year when the season to grind corn came in and the rest of the year he mostly fished. He was an avid fisherman and caught some very large catfish in his time. Betty Briggs Haden died April 1, 1911 (just about a year after the birth of her last child, in Carthage, Panola County, Texas. Burgess died September 20, 1944 in Marshall, Harrison County, Texas, while living with his son, Herman Hoyt Haden. Both Burgess and Betty Haden are buried at Bracken Cemetery in Panola County, Texas.

JOE DANIEL HADEN

Joe Daniel Haden, the son of Burgess Morgan and Betty Briggs Haden, was born July 10, 1892, in Panola County, Texas. Joe only attended school through the second grade and he left home at an early age. He worked at a saw mill operating a planer when he was only eight years old. He farmed on shares,

(Continued on page 186)

BIBLE RECORDS

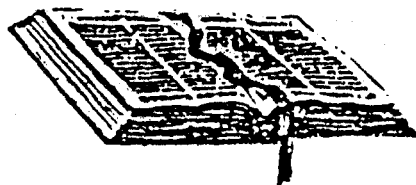

FRIERSON FAMILY BIBLE

The earliest event recorded in the Frierson Family Bible is the birth of Thomas Screven, son of Thomas and Eleanor Screven, born Tuesday morning, the 16th of August 1774. The Screven family then lived at Charles Town, later to be known as Charleston, South Carolina. According to a marriage notice published in the South Carolina and American General Gazette, the marriage of his parents, Thomas Smith Screven and Eleanor Hart, had occurred 16 March 1770, also at Charleston.

Thomas Screven married Mary Ann Suzannah Smith, Wednesday afternoon, 21 December 1803. This is the earliest marriage recorded in the Frierson Family Bible. Their daughter, Martha Eleanor Screven, born 21 November 1814 at Charleston, was married 25 November 1846, in Dallas County, Alabama to Dr. George Philip Frierson, son of John and Eliza Frierson, of St. John's Berkley, Charleston District. The Friersons thence moved to northwest Louisiana and engaged in planting in an area now known as Frierson in DeSoto Parish.

Dr. Frierson had first married the eldest daughter of Thomas and Mary Ann Screven, 20 October 1830. By her, he had seven children. On the death of his first wife, 19 November 1844, he married her sister, Martha. Eight children were born to this union.

Much history of this family is to be found in Our Family History, compiled by Annie Elizabeth Miller and published by J. W. Burke Company of Macon, Georgia in 1931; in The History of The Hart Family of Warminister, Bucks County, Pennsylvania, by W. W. H. Davis, published at Doylestown, Pennsylvania in 1867; and in Genealogy of the Cutts Family In America, compiled by Cecil Hampton Cutts and published in 1892 by Joel Munsell's Sons, Albany, New York.

Important events which occurred in this family were carefully recorded through the years in a family Bible now in the possession of descendant, Clarence N. Frierson, who lives on the original Frierson plantation in DeSoto Parish and whose address is Route 1, Box 236, Shreveport, Louisiana. Entitled The Self-Interpreting Bible Containing The Sacred Text of the Old and New Testaments by the Late Rev. John Brown, Minister of the Gospel at Haddington, this second American edition was printed in April of 1806, by Sage and Clough for Robert McDerment and sold at his Book Store, 248 Pearl Street, in New York City, N. Y.

While the events recorded in the Bible comprise numerous pages, they are re-arranged and reprinted as consolidated under the headings of births, deaths and marriages.

BIRTHS

Thomas Screven, son of Thomas & Eleanor Screven, was born on Tuesday morning

the 16th of Aug. 1774

Mary Ann Susanna Screven, daughter Archar and Mary Ann Smith was born on Tuesday morning the 13th of July 1784

Archar Smith Screven, son of Thomas and Mary A.S. Screven, was born on Friday morning the 4th Jan. 1805 and died the 23rd Sept. 1806

A daughter of Thomas and M.A.S. Screven was born on Tuesday night the 4th Feb. 1806 and died soon after.

William Josiah, son of Thomas and M.A.S. Screven was born on Thursday afternoon the 28th May 1807 and died the 19th March 1808

Eliza Jane, daughter of Thomas and M.A.S. Screven, was born on Sunday afternoon 2 o'clock the 21st of Aug. 1808

A daughter of Thomas and M.A.S. Screven was born the 30th Oct. 1809 and died soon after

Mary Ann Susanna, daughter of Thomas and M.A.S. Screven, was born on Sunday morning the 24th Feb. 1811

Thomas James, son of Thomas and M.A.S. Screven, was born the 6th June 1813 and died the 13th Dec. 1813

Martha Eleanor, daughter of Thomas and M.A.S. Screven was born on Monday morning 6 o'clock the 21st of Nov. 1814

Sarah Norton, daughter of Thomas and M.A. Screven was born on Wed. night half past eleven the 5 June 1816

A son of Thomas and M. A. Screven was born on Wed. the 22 Oct. and died a few days later

Margaret, daughter of Thomas and M. A. Screven was born on Tues. afternoon about 4 o'clock the 17th of Aug. 1819

Archer Screven, son of George P. and Mary Ann S. Frierson was born Aug. 22, 1832

William Screven Frierson, son of George P. and Mary Ann S. Frierson was born 25th June 1834

George Archer, son of George P. and Mary Ann S. Frierson born 23rd June 1837

John W., son of George P. and Mary Ann S. Frierson, born 12th Aug. 1838

Thomas Screven, son of F.A. and Margaret Jane Lee was born 29th Feb. 1840

St. Julian, son of George P. and Mary Ann Frierson was born April 17, 1841

Fringilla Althea, daughter of F.A. and Margaret Lee was born July 8, 1841

Mary Eleanor, daughter of George P. and Mary Ann Frierson was born Oct. 9, 1842

Martha Eleanor Screven, daughter of F.A. and Margaret Lee was born March 16, 1843

Thomas Screven, son of George P. and Mary Ann Frierson was born Oct. 3, 1844

Georgetta Philpa, daughter of George P. and Martha E. Frierson was born Feb. 10, 1848

A daughter of F.A. and Margaret Jane Lee was born and died April 1848

Thomas Clarence, son of George P. and Martha E. Frierson was born July 3, 1849

Eugene Victor, son of George P. and Martha E. Frierson was born Nov. 17, 1851

Francis Hermon, son of George P. and Martha E. Frierson was born Feb. 28, 1853

Martha Irene, daughter of George P. and Martha E. Frierson was born Oct. 25, 1854

Margaret Screven, daughter of George P. and Martha E. Frierson was born June 22, 1857

Philip Bernard, son of George P. and Martha E. Frierson was born 5 Oct. 1859

Lorraine Screven, son of George P. and Martha E. Frierson was born 7 Aug. 1861

Thomas Screven, son of F.A. and Margaret Jane Lee was born 29 Feb. 1840

Fringilla Althea, daughter of F.A. and Margaret Jane Lee was born 8th July, 1841

Martha Eleanor Screven, daughter of F.A. and Margaret Jane Lee was born March 16, 1843

Julia Amma Pauline, daughter of F.A. and Margaret Jane Lee was born 13 March, 1857

Audubon Roland, a son of F.A. and Margaret J. Lee was born 24 July 1853

Burwell Boykin, son of F.A. and Margaret was born 9 Dec. 1857

William Henry, son of F.A. and Margaret Jane Lee was born 16 Feb. 1860
 Margaret Screven, daughter of Julius A. and Fringilla Smith born 19 June 1860
 Marion Screven, son of Julius A. and Frangilla A. Smith was born 21 June 1864
 Francis Lee born 12 July 1866
 Julius Amelius born 16 April 1868
 James Martin born 28 Feb. 1871
 George Archer born 5 April 1873
 Julius Amelius born 1 Sept. 1874
 Audubon Lee born 24 Feb. 1877
 Frangilla Althea born 31 March 1879
 Frangilla Lee born 6 April 1880
 Mary Screven, daughter of William Screven and Flora M. Frierson born Tuesday,
 6 p.m. 12 September 1865, Danville, Tex.
 George Williams, son of William Screven and Flora M. Frierson born Wednesday,
 10 p.m. March 11, 1868, DeSoto Parish, La.
 Kate Wilds, daughter of William Screven and Flora M. Frierson born DeSoto Parish
 28 September 1873
 Annie Leigh, daughter of Philip Bernard and Caro Butler Frierson born in La.
 June 12, 1891
 George Philip, son of Philip Bernard and Caro Butler Frierson born in La. Nov.
 16 1893
 Dorothy Whitten, daughter of Philip Bernard and Caro Butler Frierson born La.
 Feb. 2, 1896
 Edward Butler, son of Philip Bernard and Caro Butler Frierson born in La. Dec.
 2, 1898
 Mary Eleanor, daughter of Philip Bernard and Caro Butler Frierson born Oct. 16,
 1890
 Martha Screven, daughter of Thomas Clarence and Ida McIver Frierson born La.
 May 26, 1880
 Ellen Guliehna, daughter of Thomas Clarence and Ida McIver Frierson born La.
 April 13, 1883

MARRIAGES

Thomas Screven was married to Mary Ann Susanna Smith on Wednesday afternoon the
 21st of Dec. 1803
 Mary Ann Susanna, daughter of Thomas and M.A.S. Screven was married to George
 P. Frierson 20th October 1830
 Margaret Jane, daughter of Thomas and Mary A.S. Screven was married on the 15th
 May 1839 to Francis A. Lee
 Martha Eleanor, daughter of Thomas and M.A.S. Screven was married to Dr. George
 P. Frierson 25th of Nov. 1846
 Dr. William Screven, son of G.P. & Mary A.S. Frierson was married 5th Feby 1859
 to Flora McIver, daughter of D.R. McIver and Caroline S. McIver of Darlington
 Dish, S.C.
 Fringilla Althea Lee, daughter of Francis A. and Margaret Jane Lee was married to
 Julius A. Smith 29th June 1859
 Thomas Clarence Frierson, son of George P. and Martha Eleanor Frierson was married
 to Ida McIver 18th Dec. 1877 DeSoto, La
 P. Bernard Frierson, son of George P. and Martha Eleanor S. Frierson was married
 to Caro Butler Williamson, Oct. 12, 1887 DeSoto, La
 Lorraine S. Frierson, son of George P. and Martha E.S. Frierson was married to
 Sallie O. Harwell 16 Oct. 1890

DEATHS

Mary A.S. Screven departed this life after an illness of 73 days on Tuesday morning about 3 o'clock the 29th Oct. 1819 and was buried at her brother's plantation H. James, Goose Creek, in the family burying ground by the side of four of her children. Her first daughter, William Josiah, Thomas James and her last boy. Her first son Archer Smith and third daughter were buried in the Baptist burying ground Charleston

Eliza Jane departed this life after 6 days illness of fever on Tues. morning the 6th day June 1820 and was buried by the side of her Martha

Thomas Screven died on the 12 June 1833 and was buried by the side of his wife Archer Screven Frierson, son of George P. and Mary Ann S. Frierson died Aug. 1, 1833, and was buried by the side of his Grandparents So. C.

Sarah Morton, daughter of Thomas and Mary A.S. Screven died 12 Oct. 1835 buried by the side of her father and mother

Mary Ann Susanna, wife of George P. Frierson and daughter of Thomas and Mary A.S. Screven died Nov. 19, 1844 and was buried at Good Hope Presbyterian Church, Lowndes Co., Ala

Thomas Screven, son of George P. and Mary Ann Frierson died Sept. 28, 1845

Georgetta Philpa, daughter of George P. and Martha E. Frierson died April 12, 1848

Mary Ann Screven Frierson, wife of George P. Frierson died of pneumonia at $\frac{1}{2}$ past 4 o'clock AM 19th Nov. 1844 after an illness of 12 days. Buried at Good Hope Presbyterian Church, Lowndes Co., Ala

Archer Screven Frierson died Aug. 1, 1833 S.C.

Thomas Screven Frierson died Sept. 28, 1845 Ala

Georgette Philpa Frierson died April 12, 1848 Ala

Margaret Screven Frierson died March 5, 1859 La

John Witten Frierson died on the Battlefield of Chancellorville, Va., in defence (sic) of his country 3 May 1863

Francis Harmon Frierson died 31 Oct. 1864 La

Margaret Screven Smith died in Charleston

Margaret Jane Screven, wife of Francis A. Lee died on the 18th March 1865 at Carlerville, Dallas Co., Ala

Martha Elleanor (sic) Screven beloved wife of Dr. George P. Frierson died at Pensacola, Fla at 2 o'clock AM 16 August 1876. "Her remains were the first body committed to the pure seas and the new beautiful cemetery who overlooks the tranquil water of Pensicola Bay".

George P. Frierson, MD born Charleston Jan 13, 1808 died DeSoto Parish Jan 5, 1883.

John Frierson was born in S.C. Dec. 6, 1877 died Nov. 29, 1833 S.C.

Eliza Mary Witten was born in S.C. Sept. 18, 1787 died Oct. 21, 1821 S.C.

The above were married Dec. 11, 1804 S.C.

DeSoto Parish Dec. 27, 1891, George Archer Frierson, son of George Philip and Mary A. Screven Frierson

Died at Frierson, DeSoto Parish, La., Aug. 9, 3 am 1897, St. Julian Frierson, son of George Philip and Mary A. Screven Frierson

Died at Oak Cliff, Texas, Dec. 14, 1898, William Screven Frierson, son of George Philip and Mary A. Screven Frierson

Died at Frierson, La. Aug. 21, 1903, 6 am Philip Bernard, son of George Philip and Martha Eleanor Screven Frierson

Died at Frierson, La. Jan. 29, 1904, 5:30 am Mary Eleanor Frierson, daughter of George Philip and Mary Ann A. Screven Frierson

Died Shreveport, Thomas Clarence Frierson Sept. 10, 1919

Died Frierson, August 24, 1928, Eugene Victor Frierson

Lorraine Screven Frierson died Nov. 11, 1936 at his home Gayle, La

Martha Irene Frierson died Dec. 20, 1943 Schumpert, Shreveport, La

Miss Mary Screven, daughter of Thomas Screven and Eleanor his first wife died 11 May 1827

Rev. William Screven died 1713 George Town, S.C. at an advanced age of supposed 70 years. Married Eleanor Hart, Tuesday, 6th March 1770

* * * * *

FINDING ANCESTORS IN MILITARY RECORDS

How well do you know your history? There have been a number of wars and/or minor engagements or disturbances in which the United States has participated. If you learn the dates of the lesser-known wars as well as the major engagements it may help you find an ancestor. Always check for military records even though you doubt that an ancestor served. Match the date in the listing below with the numbered event in the right-hand column.

- A. 1775-1783.....1. Toledo War, between Michigan & Ohio
- B. 1786-1787.....2. War with Great Britain
- C. 1792-1794.....3. Know-Nothing disturbances
- D. 1798-1800.....4. War of the Revolution
- E. 1801-1803.....5. War with France
- F. 1812-1815.....6. Indian Wars-Oregon, Idaho, California & Nevada
- G. 1817-1818.....7. Ute Indian campaign-Colorado & Utah
- H. 18328. Korean Conflict
- I. 1835-1836.....9. Dorr War, Rhode Island
- J. 1838-1839.....10. Whisky Insurrection, Pennsylvania
- K. 1840-1842.....11. World War I
- L. 1846-1848.....12. Nez Perce campaign
- M. 1850-1860.....13. Civil War
- N. 1861-1866.....14. Black Hawk War
- O. 1865-1868.....15. War with Spain
- P. 1872-1873.....16. Shay's Rebellion, Massachusetts
- Q. 187617. Vietnam War
- R. 187718. The Tin Horn War, Texas & Mexican border
- S. 1879-1880.....19. Boxer Rebellion
- T. 1891-1893.....20. Seminole War, Florida
- U. 1898-1899.....21. Patriot War
- V. 190022. World War II
- W. 1917-1918.....23. Powder River expedition, Wyoming
- X. 1941-1945.....24. Mexican War
- Y. 1950-1953.....25. War with Tripoli
- Z. 1965-1972.....26. Modoc Campaign

(Answers on next page)

The following may also be used as a guide when searching for military records of wars and engagements:

<u>IF BORN BETWEEN</u>	<u>WAR INVOLVED IN</u>	<u>DATES OF WARS</u>
1626-1656	Bacon's Rebellion	1676
1639-1743	Intercolonial War	1689-1763
1713-1743	Pontiac's Rebellion	1763-1765
1720-1763	American Revolution	1775-1783
1740-1791	Indian Wars	1790-1811
1762-1794	War of 1812	1812
1762-1812	Blackhawk War	1832
1796-1828	Mexican War	1846-1848
1806-1849	Civil War	1861-1865
1848-1880	Spanish American War	1898

The dates of birth years are approximate. Occassionally an under or over aged person may be found. During the Civil War, ages of the participants ranged from 10 year old drummer boys to men well up in years.

Records for the participants in these wars may be found in the National Archives with the exception of engagements prior to the American Revolution and for some records of the Confederate States of America. Since there was no United States government before 1775, records for these wars must be searched for in state, county and city records.

* * * * *

ANSWERS: 1-I, 2-F, 3-M, 4-A, 5-D, 6-O, 7-S, 8-Y, 9-K, 10-C, 11-W, 12-R, 13-N, 14-H, 15-U, 16-B, 17-Z, 18-T, 19-V, 20-G, 21-J, 22-X, 23-Q, 24-L, 25-E, 26-P

* * * * *

CZECH RESEARCH

Genealogical research at the Czechoslovak Archives can be done through the Czechoslovak Embassy in Washington, D. C. The Embassy transmits the requests for research to the appropriate archives in Czechoslovakia and renders the reports from Czech. Archives back to the applicants in the U. S. A.

Persons who want searches of old Czech. records such as birth, death and marriage for the purpose of compiling family histories, should apply for the same through the Consular Division of the Embassy of the Czechoslovak Socialist Republic, 3900 Linnean Avenue, N.W. Washington, D.C. 20008.

The fee for searches is figured on the time spent, \$12.00 per hour.

Applicants are asked to make an advance deposit of \$30.00 by money order payable to Czechoslovak Embassy and the fee will be adjusted when the results of the search are known.

* * * * *

BISTINEAU CEMETERY
Webster Parish, Louisiana
(Continued from previous issue)

REEVE, Maggie Felts
1881-1964
REEVE, Dave L.
1871-1932 (Blessed are
the pure in heart for
they shall see God)
SULLIVAN, Grandma
(Nothing else)
RAY, George S.
12 Nov 1831-21 Jul 1904
RAY, Hannah S.,
w/o George S. RAY
3 Jul 1838-8 Feb 1902
RAY, J. T.
(Nothing else)
RAY, Rachel
1812-1895
RAY, Charles H.
10 Feb 1879-24 Oct 1945
HEFLIN, Balus E.
h/o Rachel HEFLIN
30 Apr 1831-22 Jul 1902
HEFLIN, Rachel
w/o B. E. HEFLIN
18 Oct 1847-11 Nov 1923
BROWN, Elizabeth Reeve
Poland-18 Aug 1866-Feb 1936
Infant dau of W.H. & M.L.
ALEXANDER-18 Jul 1907-
23 Jul 1907
SLAUGHTER, Daniel G.
1 Jul 1855-14 Nov 1944
(He is not dead, just gone
away)
KNIGHTEN, Mrs. Elizabeth
w/o D.G. SLAUGHTER
11 Jul 1857-29 Aug 1884
(Mother and Baby asleep
in Jesus)
SLAUGHTER, O. P.
Co A 28 LA Inf CSA
SLAUGHTER, Infant
SLAUGHTER, Infant
SLAUGHTER, Infant
SLAUGHTER, Eliza
dau of J.F. & C. DAVIS
w/o of Oliver P. SLAUGH-
TER-13 Jul 1833-30 Nov 1905
McCOLLUM, Grover
(Nothing else)
Unmarked Grave

HEFLIN, Ethel M.
18 Jan 1896-15 Sep 1945
HEFLIN, Sidney J.
24 Mar 1891-1 Oct 1961
TAYLOR, Sr., Clinton J.
9 Sep 1903-23 Mar 1955
(We loved you but God
loved you best)
TAYLOR, Dovie May
9 Sep 1880-4 Jan 1969
TAYLOR, Ocie O.
18 Aug 1874-20 Jul 1969
MADDEN, Tabor B.
1886-1969
MADDEN, Lizzie R.
1894-1973
BLOUNT, Charlotte Wright
22 Jan 1928-24 Mar 1978
REEVES, Sam
12 Mar 1886-17 Apr 1962
(At Rest)
REEVES, Lilla M.
18 Jul 1893-3 Apr 1893
(At rest)
MADDEN, Doll
3 Oct 1877-5 Dec 1930
MADDEN, Della D.
13 Jun 1902-1 Mar 1928
(The Lord is my Shepherd,
I shall not want. By
Lilla)
MADDEN, Charlotte
28 Nov 1857-16 Jun 1925
(Asleep to wake with
Jesus)
MADDEN, James B.
12 Jul 1857-28 Apr 1914
(He followed virtue as his
truest guide, Lived as a
Christian, as a Christian
died)
DANIEL, Mary Frances Tiny
w/o W.A. DANIEL
7 Apr 1888-17 Apr 1922
(As a wife, devoted; as a
Mother, affectionate; as a
friend, ever kind and true)
MADDEN, Annie Prudence
11 Sep 1884-18 Jan 1896
MADDEN, Minnie Lee
16 Dec 1881-7 Aug 1883
MADDEN, William David
22 Feb 1880-24 Jul 1880

McKINNEY, J. Berry
9 Oct 1877-16 Aug 1880
EVANS, Lessie Ozella
d/o W.A. & Alma EVANS
3 Apr 1908-11 Jun 1909
EVANS, Glory Veran
30 Nov 1930-2 Jan 1931
FIELDS, Martha E.
26 Dec 1864-7 Oct 1950
FIELDS, Andrew
4 Feb 1859-28 Mar 1928
FIELDS, Charlie A.
15 Oct 1898-13 Oct 1968
FIELDS, Thomas L.
30 Dec 1895-
WALL, Fannie d/o J.A. &
S. L. WALL
30 Mar 1904-6 Aug 1904
WALL, James A.
27 Jun 1871-16 Sep 1914
WALL, Sally
4 Nov 1878-26 Aug 1955
McDOWELL, Tom W.
7 Dec 1800=9 Jan 1953
McDOWELL, Mollie E.
4 Mar 1887-
McDOWELL, Infant of
T.W. & M.C. McDOWELL
13 Jan 1916-14 Jan 1916
McDOWELL, Cortez
18 Feb 1917-31 May 1918
BROWN, Ola Mae
18 Nov 1910-15 Sep 1983
BROWN, Ellis M.
10 Oct 1906-6 Aug 1984
POLAND, Effie G. Fields
30 Sep 1893-11 Sep 1918
FIELDS, Sidney R.
5 Jan 1889-2 Nov 1918 WOW
FIELDS, J. Wiley
15 Aug 1891-27 Feb 1977
FIELDS, Cora L.
11 Jan 1900-
FIELDS, Ethel C.
24 Dec 1921-
FIELDS, Claude C.
T/Sgt USAF Korea-Vietnam
26 Feb 1928-13 Aug 1981
GILES, Nettie Mason
1842-1928
GILES, Daniel Morgan
1846-1924

REEVE, Lela Mae
 22 Apr 1920-10 Feb 1923
 REEVE, Omie Douglas
 3 Oct 1921-2 Feb 1923
 REEVE, Jackie Ray
 15 Mar 1938-6 Mar 1939
 REEVE, J. Frank
 1893-1943
 REEVE, Minnie M.
 1902-1949
 (Our Daddy and Mama)
 WEDGEWORTH, Laura May Frye
 1896-11 Dec 1986
 WEDGEWORTH, Josephine
 14 Dec 1920-2 Apr 1921
 Infant son of J.L. & Laura
 WEDGEWORTH
 4 Dec 1918-4 Feb 1920
 WEDGEWORTH, Rudolph
 s/o J.L. & Laura WEDGE-
 WORTH-4 Dec 1918-4 Feb
 1920
 WEDGEWORTH, Annie Laurie
 24 Aug 1900-11 Jul 1921
 WEDGEWORTH, C. C.
 9 Feb 1866-9 Oct 1939
 WEDGEWORTH, Ella L.
 18 Apr 1870-19 Jan 1948
 RABALAIS, Elizabeth W.
 LA Sgt AAF WW II
 27 Jun 1895-23 Feb 1973
 WEDGEWORTH, Rudolph
 LA Wagoner Co A 313 Ammo
 Tn WW I
 13 Jul 1888-21 Jan 1962
 Infant son of A. & Julia
 E. SMITH
 16 Oct 1907-14 Dec 1907
 SMITH, Susan L. w/o
 A. J. SMITH-16 Nov 1864-
 4 Jul 1946 (Asleep in
 Jesus)
 SMITH, Allen J.
 26 Aug 1870-26 Nov 1901
 SMITH, Jones D.
 s/o A.J. & S.L. SMITH
 28 Dec 1896-7 Jan 1907
 SMITH, Jim Bane
 12 Mar 1894-6 Aug 1911
 Infant son of H.G. & C.M.
 DAVIS- b & d 7 Apr 1905

DAVIS, John F.
 1 Apr 1857-25 Mar 1926
 (Asleep in Jesus)
 DAVIS, Annie L.
 20 May 1862-21 Apr 1945
 (Asleep in Jesus)
 "First Grave in this
 Cemetery-Edd GIVENS-A
 Texan buried about 1872"
 JONES, Sam s/o Susan W. &
 William R. JONES d about
 1874, at age 16
 JONES, Mary Elizabeth
 w/o N.K.B. PATE-d 9 Aug
 1875
 PATE, Carrie, d/o Nute &
 Mary McGraw PATE
 1881-188-
 Infant dau of S.A. & Nettie
 FULLER-(No dates)
 FULLER, Mattie Antnett
 31 Aug 1899-31 Aug 1920
 MURPHEY, Billie Joe
 s/o Mr. & Mrs. Joe MURPHEY
 1 Apr 1933-23 Jul 1940
 (Gone to a better land)
 MURPHEY, Joe H.
 17 May 1907-1 Sep 1984
 MURPHEY, Dera F.
 28 Dec 1908-
 Wed 14 May 1925
 PAUL, Bobbie Ray
 2 Oct 1942-31 Jul 1946
 (Gone to be an angel)
 MURPHEY, Mays J.
 4 Nov 1887-27 Mar 1967
 MURPHEY, Liz zie Giles
 27 Jul 1884-9 Jul 1948
 (In loving memory)
 SESSIONS, Byron B.
 16 Jul 1932-21 Jun 1970
 DAVIS, Clarence D.
 s/o Charlie & Etta DAVIS
 30 Nov 1922-26 Jan 1983
 LeBLANC, Athylene D.
 d/o Charlie & Etta DAVIS
 24 Jan 1919-8 Dec 1966
 KING, George D.
 1899-1973 (At rest)

KING, Edna Arline Norris
 1906-1936 (At rest)
 KING, Joe H.
 KING, Mary
 KING, Henry L.
 (No dates-triple stone)
 (Gone but not forgotten)
 Infant of E. L. & B. L.
 KING-b & d 30 Mar 1906
 (4 concrete squares im-
 bedded with rocks spelling
 K-one concrete square
 with embedded rocks spell-
 ing F)
 MIMS, Annie D.
 w/o R.D. MIMS
 23 Feb 1873-14 Oct 1908
 (Mother thou has from us
 flown to the regions far
 above; we to thee erect
 this stone consecrated by
 our love)
 WOODALL, Nora Mims
 14 Apr 1918-8 Mar 1969
 Age 50 yrs 10 mos 24 days
 MIMS, A. Brady
 MIMS, R. Claudis
 MIMS, John D.
 MIMS, Susie
 MIMS, Baby
 (Nothing else on above
 stones)
 WOODALL, Chester
 WOODALL, Dorthy
 (Nothing else)
 OTTINGER, Louise Madden
 23 Oct 1922-14 Jun 1964
 (In memory of my beloved
 wife)
 DYCK, Ellis Ray
 LA Pvt 413 Inf WW II
 25 Dec 1921-1 Oct 1947
 A stone broken off and
 base remains
 MIMS, Needham Dawson
 28 Aug 1894-24 Jun 1982
 MIMS, Ever Lillion
 28 Oct 1896-
 MIMS, Arnoal Winton
 s/o N.D. & E.L. MIMS
 3 Sep 1919-22 May 1921

(Budded on earth to bloom in heaven)

MADDEN, Jerry
22 Oct 1935-

MADDEN, Emma J.
27 Apr 1902-15 Sep 1972

BRINSON, Fannie Lee
17 Sep 1909-9 Sep 1918
(Daughter)

BRINSON, Fannie D.
3 Aug 1890-30 Dec 1967
(Mother)

BRINSON, F. L.
25 Jun 1888-14 Mar 1947
(Father)

LITTLE BROTHER

SMITH, Herman
SMITH, Frank
1870-1907
SMITH, Anna
1877-1925

BROTHER

ADAIR, Bessie Hortman
11 Feb 1893-26 Jul 1981

ADAIR, Charles Walker
28 Nov 1878-8 Nov 1934

HORTMAN, Laura A.
3 Jul 1860-18 Aug 1929

HORTMAN, William H.
5 Feb 1852-18 Oct 1920

HORTMAN, Luda Worsham
18 Dec 1886-29 Oct 1973

HORTMAN, Leary Edmond
22 Jul 1884-1 Mar 1919

WOW

HORTMAN, Edmond Greer
Infant s/o L.E. & Luda

HORTMAN
6 Mar 1905-21 Sep 1905

FOSTER, Ray Infant s/o
C.E. FOSTER, Jr.
17 Apr 1918-24 Feb 1919

GUNNELLS, Virginia Ann
Infant d/o Dura L. &
D.J. GUNNELLS
4 Dec 1931-6 Dec 1931

DOTSON, James M.
1876-1941

HORTMAN, Trebie Lois
8 Nov 1906-12 Nov 1907

HORTMAN, Edna Lee
26 Apr 1883-27 Mar 1973
(Mother)

HORTMAN, Willis Newton
10 Jul 1881-30 Jan 1956

MADDEN, Thomas Jesse
13 Apr 1881-22 Jul 1943

MADDEN, Baby b 7 d 1909

MADDEN, Minnie Ola w/o
Jessie MADDEN
10 Nov 1884-8 Dec 1918

DANIEL, William T.
21 Jul 1950-22 Jul 195-

DANIEL, Jay E.
2 Feb 1940-

DANIEL, Sandra J.
18 Mar 1937-

DANIEL, Jas. W.
11 Apr 1911-30 Sep 1986

MIZELL, John E.
1 Mar 1893-2 Sep 1923

MIZELL, Ora Lee
15 Oct 1914-15 Jun 1916
Infant son of Mr. & Mrs.
J. E. MIZELL
20 Nov 1913-10 Dec 1913

An unmarked gravestone

DAVIS, D. S.
22 Mar 1869-26 May 1933
(May he find joy in the
life everlasting)

Stone with "Mother"

DAVIS, Dave H.
31 Mar 1881-23 Apr 1949
(Faithful in all things)

NORMAN, Benjamin
1902-1903 (Gone but not
forgotten-"Brother")

Small white marble stone
unmarked

DAVIS, Annie L. d/o
G.D. & Viola DAVIS
1 Dec 1890-13 Aug 1892
(Budded on earth to bloom
in heaven)

HUTCHINS, J. W.

HUTCHINS, M. C.
(Double stone-nothing else)

MOORE, Jodie Milton
9 Feb 1912-23 Jan 1913

DANIEL, James H.
15 Feb 1841-2 Sep 1912

ALMAND, Adelia C. w/o
J. H. DANIEL-1851-1937

MOORE, William Ovice
30 Jan 1918-13 Nov 1921

MOORE, Johnnie Abbey
30 Jan 1918-8 Sep 1918

MOORE, W. T.
1868-1929 (He was the sun-
shine of our home)

McDERMOTT, Emily E.
1884-1968

McDERMOTT, John J.
1878-1959

NELSON, Jo Ann M.
30 Mar 1930-5 Oct 1971
(She was too good, too
fair, to live in this
cold world of care)

REEVES, Byron Lane
REEVES, Drucilla White
(Only flowers on headstone)

REEVES, Thomas Lane
12 Oct 1957-13 Aug 1975

HINTON, James Alfred
2 Jul 1902-14 Aug 1967

HINTON, Rhonda Sue

HENRY, James William
15 May 1836-24 Sep 1921

REAVES, Andrew J. WOW
6 Jul 1866-1 Mar 1915

POLAND, Richard Lee
6 Apr 1857-26 Dec 1906
(Though lost to sight to
memory dear)

POLAND, Alabama L. WC
26 Nov 1888-10 Apr 1914

REEVE, Emmet s/o
C.T. & A.L. REEVE
11 Sep 1903-18 Apr 1904

Three stones marked "Baby"

POLAND NEAR Richard Lee
POLAND

POLAN, J. B.
14 Nov 1839-27 Oct 1917
Co. C 9th LA Regt
(Gone but not forgotten)

HARRISON, Dorothy Fae
26 Nov 1926-15 Feb 1933

ROGERS, Mineola Y.
14 Dec 1925-1 Jul 1976
(Safely home at last)

YOUNG, Thomas
17 Dec 1887-6 Oct 1946
YOUNG, Mae Wallace
8 Mar 1903-13 Jul 1981

NORRELL, Annie D.
9 Jan 1859-8 Jan 1917
(Mother)

WALLACE, Ernest S.
17 Aug 1895-22 Jan 1972

WALLACE, Annie L.
4 Aug 1897-8 Jan 1957

WALLACE, Wilburn
11 Nov 1922-11 Nov 1922

WALLACE, Beatrice
22 Sep 1905-20 Sep 1921

CARTER, John M.
7 Jun 1835-30 Sep 1893

CARTER, Johnson
4 Feb 1880-11 Jul 1884

CARTER, Angeline M.
23 Mar 1847-5 Nov 1911

CARTER, Samuel L.
4 Feb 1872-22 Mar 1940

CARTER, Maggie
28 Jul 1874-8 Dec 1959

CARTER, Jr., Samuel L.
2 Oct 1912-20 Aug 1916

DILLARD, Henry M.
20 Jul 1861-5 Feb 1927

DILLARD Lizzie Ray
17 Jul 1871-6 Jun 1924

DILLARD, Mary Gertrude
d/o H.M. & E.M. DILLARD
2 Aug 1896-1 Nov 1903

DILLARD, Katie
BARNES, Alice
(Nothing else on above
two stones)

BLACKWELL, Josie E. Zorah
d/o R.M. & M.L. BLACK-
WELL

24 Mar 1903-2 May 1904
BLACKWELL, Elizabeth
1869-1915 WC

FRYE, Mineola w/o B.M.
BAILEY 1888-1938

FRYE, Charlie W.
17 Apr 1872-7 May 1954

FRYE, Eugenia D.
16 Apr 1880-31 May 1975
(And I give unto them
eternal life. John 10:28)

FRYE, Zonar d/o C.W. &
F.E. FRYE

6 Sep 1909-17 Nov 1912
FRYE, Alvin G.

5 Mar 1887-16 Nov 1908
Infant dau of W.C. & F.E.

FRYE-b & d 15 Sep 1908
FRYE, James M.

17 Sep 1846-14 Aug 1914
FRYE, Irene Francis d/o

L.L. & S.E. FRYE
19 Mar 1891-6 Apr 1908

FRYE, Josephine w/o
J.M. FRYE

1 Nov 1846-25 Oct 1902
FRYE, Thomas J. s/o

J.M. & Josephine FRYE
5 Feb 1875-20 Feb 1897

FRYE, Alexander Warren
s/o L.L. & S.E. FRYE

25 May 1896-21 Aug 1898
FRYE, Loranzer L.

4 Nov 1867-6 Dec 1903 WOW
McKINNEY, Sallie E. w/o

Lee L. FRYE
21 May 1868-16 Jul 1936

(She lived for others)

RAY, Francis M.
20 Aug 1844-9 Oct 1890

CARSON, Bessie Lee
1890-1968

CARSON, Weldon A.
1881-1941

(Rest is thine and sweet
remembrance ours)

CARSON, Mary Kyle d/o
W.A. & B.L. CARSON

30 Jul 1923-3 Sep 1923

NELSON, James Andrew
1889-1923

(A loving father)
NELSON, Gertrude Mims

1891-1976
(A loving mother)

ROGERS, H. P.
25 Jul 1859-26 Apr 1905

ROGERS, Mrs. H. P.
29 Mar 1861-31 Dec 1927

CULPEPPER, Lonnie W.
d 29 Jan 1919

CULPEPPER, R. S.
1872-1938

MIZELL, Mary Viola d/o
W.T. & H.L. MIZELL

22 Jul 1882-19 Sep 1902
MIZELL, Mrs. W. T.

27 Dec 1853-1 Dec 1927
MIZELL, W. T.

1846-1931
HOUGH, John C.

Co. G 37 Alabama Inf CSA
Infant son of Mr. & Mrs.

B. F. McDONALD-1891-1891

PATE, Anthony W.
11 Jun 1812-13 Jul 1894

(Father)
PATE, Emily Smith

25 Jan 1824-11 Apr 1896
(Mother)

DAVIS, Joseph P.
1847-1903

DAVIS, Josephene
1851-1917

WALLACE, Minnie Marie
27 Jan 1874-8 Feb 1908

WALLACE, Edgar Bruce
23 Nov 1871-13 Oct 1912

POLAND, W. W. (Father)
POLAND, Annie Mae (Mother)

POLAND, Infant s/o Claude
& Louise POLAND 15 Mar 1921

POLAND, Mary Dorothy d/o
J.A. & A.E. POLAND

19 May 1913-15 Jun 1915
POLAND, Clyde J. s/o

J.A. & A.E. POLAND-31 Mar
1903-5 Mar 1925 (Just in

the morning of his day; in
youth and love he died)

POLAND, James A.
9 Jan 1880-10 May 1947

POLAND, Altha E.
22 Mar 1880-28 May 1962

HARRISON, Junie Vestal s/o
N.T. & M. A. HARRISON

30 Jun 1891-31 Jan 1909

Infant daughters of Mr. & Mrs. Roy HARRISON
 13 Jun 1925-2 May 1930
 HARRISON, Nat
 24 Dec 1862-8 Jun 1925
 MIMS, Alma
 7 Aug 1888-13 Aug 1945
 WORSHAM, Andrew L.
 1854-1934
 WORSHAM, Mary w/o A.L.
 WORSHAM
 23 Nov 1853-8 Dec 1918
 WORSHAM, John Henry
 22 May 1884-24 Nov 1958
 WORSHAM, Virgie Mae Hamner
 4 Aug 1889-19 Jan 1927
 SMITH, Ora Marie
 18 Jan 1912-5 Dec 1927
 RYAN, Maggie L.
 13 Oct 1908-1 Jun 1961
 REEVES, William C.
 17 Jun 1884-6 Aug 1967
 REEVES, Lena Worsham
 10 Jun 1886-29 May 1962
 STEWART, Stannie W.
 LA Pvt 26 Inf 1 Div
 d 22 Jul 1918
 A white unmarked stone
 HUNTER, Marshall D.
 10 Apr 1912-13 Jun 1972
 (Gone but not forgotten
 "Speedy")
 WHITE, Maudie Lea d/o
 W.R. & N.C. WHITE
 17 Apr 1899-21 Aug 1904
 HOLEMAN, Jesse James
 LA Pvt HQ Co 5 Inf WW I
 18 Jul 1892-31 Jul 1968
 HOLEMAN, Myrtle
 14 Oct 1893-10 Aug 1928
 HUNTER, Sechim M.
 Co C 39 Alabama Inf CSA
 HUNTER, Amanda Guy
 26 Jun 1873-18 Dec 1936
 (Our darling mother and
 grandmother)
 MIMS, Lizzie Mae d/o
 J.B. & S.E. MIMS
 15 May 1884-10 Feb 1905
 (Her spirit smiles from
 that bright shore, and
 softly whispers weep no
 more)
 MIMS, Frances Jeffie d/o
 J.B. & S. E. MIMS
 21 Jun 1886-26 Nov 1900
 Concrete slab-no name
 MIMS, Martha Jane d/o
 J.B. & S.E. MIMS
 8 May 18--
 MIMS, John David s/o
 J.B. & S.E. MIMS
 8 Sep 18-- 3 Apr ----
 MIMS, Theophilus Shelby
 s/o J.B. & S.E. MIMS
 8 Jan 1875-29 May 1899
 MIMS, Susan Emily w/o
 J. B. MIMS
 14 Feb 1853-26 Mar 1900
 MIMS, J. B.
 18 Aug 1851-9 Aug 1912
 (His toils are past, his
 work is done, he fought
 the fight, the victory
 won)
 MIMS, James Oscar s/o
 J.B. & S.E. MIMS b 1871
 MIMS, J. A.
 7 Oct 1884-18 Nov 1912
 (Tho lost to sight to
 memory dear, he has gone
 to rest; he lived for
 others)
 MIMS, B. A.
 26 Sep 1895-
 KING, Francis I.
 2 Jul 1905-10 Sep 1906
 Only base of headstone
 survives
 GREENE, George H.
 7 Sep 1889-31 Dec 1965
 GREENE, Lillie B.
 26 Mar 1895-20 Jan 1980
 BOOTH, William F.
 22 Mar 1861-25 Feb 1918
 (Masonic Emblem)
 BOOTH, Mattie M.
 1 Oct 1868-15 Jul 1954
 POPE, Mrs. Martha M.
 16 May 1830-12 Jan 1918
 FRANKLIN, Mary (Nothing
 else)
 RAY, Mary A. w/o
 D.T. COLLINSWORTH
 28 Mar 1875-18 Mar 1913
 SIKES, Maggie Collinsworth
 w/o Clarence SIKES
 13 Nov 1901-1 Jun 1927
 (Forever in our hearts)
 COLLINSWORTH, Orian W.
 5 Dec 1866-25 Jul 1937
 COLLINSWORTH, Lilla Pate
 9 Aug 1875-1 May 1907
 Infant son of David &
 Leona STEWART-23 Mar 1921
 STEWART, David
 29 Oct 1899-6 Sep 1973
 STEWART, Leona C.
 7 Dec 1897-1 Aug 1986
 MIMS, Clarence A.
 LA Mess Sgt Co A 50 Inf WW I
 26 Feb 1893-16 Dec 1970
 MIMS, Sr., John Hinson
 13 Sep 1882-5 Sep 1960
 MIMS, Inez
 11 Oct 1883-22 Oct 1964
 MIMS, R. L.
 20 Feb 1905-
 MIMS, Nettie H.
 18 Jun 1908-
 MIMS, Carroll Fleming "Bo"
 (We loved you Daddy)
 26 May 1942-2 Mar 1983
 MIMS, Calvin C. "Chan"
 30 May 1898-20 Jun 1983
 HARKNESS, Adeline w/o
 S. W. HARKNESS
 17 Mar 1839-Feb 1924
 HARKNESS, S. W.
 27 Nov 1835-5 Jul 1913
 HARKNESS, Jessie M.
 29 Oct 1910-24 Oct 1915
 HARKNESS, Albert F.
 25 Oct 1871-1 Apr 1916 WOW
 HARKNESS, Birdie
 10 Sep 1872-30 Jun 1950
 (Mother)
 HARKNESS, Leon S.
 11 Feb 1913-31 Mar 1983

HARKNESS, Nelma Lee
11 May 1916-
Wed Dec 1935

MOORE, Louie B.
1921-1973

MOORE, Melba D.
1930-

BROWN, Elbert D.
28 Aug 1905-23 Jan 1973
(In loving memory)

BROWN, Myrtle D.

GRAY, William Robert
26 Apr 1897-28 Oct 1981
Pvt US Army WW I

GRAY, Irene Collinsworth
19 May 1903-
m 19 Aug 1923
(Faith, Hope and Love-
And the greatest of these
is Love)

MADDEN, Reed W.
6 Jan 1896-12 Jan 1969

MADDEN, Myrtle C. "Lulla"
10 Apr 1900-3 Sep 1984

FRANKLIN, Lucille N.
1907-1956

FRANKLIN, John D.
1909-

MONTGOMERY, Dorothy E.
1 Aug 1923-16 Aug 1968

MONTGOMERY, Patti Denise
15 Dec 1958-21 Nov 1961

MONTGOMERY, W. C., Jr.
1923-21 Feb 1986

DOLESE, Teresa Barbete
10 Dec 1967-21 Dec 1967

HART, James Emmett
La PFC US Army WW II
16 May 1909-4 Jan 1965

HADDOX, George T.
15 Jun 1887-13 Jan 1965

HADDOX, Ivy A.
22 Apr 1896-25 Apr 1986

REEVES, J. Young
16 Jul 1907- 11 Apr 1989

REEVES, Lillian W.
23 Dec 1912-10 Feb 1972
(Just sleeping)

WHITLOW, Dennis Paul
6 Jan 1974-30 Nov 1974

DILLARD, Effie M.
28 Sep 1908-

DILLARD, Julius T.
4 Oct 1904-

LYNCH, Mamie E. d/o J.D.
SMITH
30 Jul 1901-20 Aug 1973

COLLINSWORTH, Pick
4 Apr 1898-14 May 1970

HANCOCK, Glenn A.
18 Apr 1928

HANCOCK, Alice F.
31 Oct 1930-18 Jul 1983

KING, Jr., Edward A.
(Pee Wee)
1 Aug 1964-3 Jul 1986
(Rest in Peace)

PEDROZA, Carlos
22 Dec 1962-10 Mar 1987
(Our brother, our son)

BOYET, John W.
(Husband)(In loving
memory)
23 Oct 1936-28 Mar 1986

DAVIS, Frank Ford
PFC US Army WW II
8 Aug 1922-27 May 1986

DAVID, Martha S.
18 Sep 1925-

TUCKER, Girdon
b 28 Apr 1907-

GARTMAN, Curtis E.
18 Oct 1931-6 Aug 1986
(Masonic Emblem)

GARTMAN, Bessie J.
13 Sep 1934-

DAVIS, Warren Ray
6 Dec 1898-15 May 1987

BELL, Jesse G.
20 Sep 1899-13 Nov 1979
(SW corner)

WOODALL, Mary Frances
6 Jun 1945-7 Aug 1987

WALTON, George USAF
14 Sep 1939-3 Sep 1987
(Continued on page 191)

RITCH, James Lowell
1920-1987 Age 66

PARK, Marvin Burnett
17 May 1911-7 Nov 1987

RYAN, Nellie Myrtle
30 Jan 1916-24 Nov 1987

PATE, Rev. Otis
7 Mar 1901-10 Nov 1987

PATE, Leta
20 Oct 1903-
(A life like theirs has
left a record sweet for
memory to dwell upon.)

WOOD, Andrea Linda Solice
16 Feb 1944-29 Jan 1988

BYRD, Elizabeth
8 May 1905-27 Feb 1988

BRUNSON, Fannie S.
31 Jul 1901-28 Mar 1988

WINGET, Cecil E.
5 Feb 1923-

WINGET, Ida Lee Reeve
24 Oct 1923-4 Apr 1988

NORMAN, James G.
15 Feb 1908-10 Feb 1988

MIMS, Joyce
24 Jul 1923-1 May 1988

LEE, Trues W.
6 Jul 1912-

LEE, Nola H.
21 Oct 1913-

WALLACE, Norma LaVerne
3 Jun 1935-29 Jun 1988

WALLACE, Francis Odell
20 Dec 1931

JONES, Archie Nolan
19 Jun 1910-5 Jul 1988

DAVIS, Edna
28 Sep 1916
m. 24 Aug 1934

McCRAIN, Baby Boy
13 Jul 1988-13 Jul 1988

LITTON, S. E. "Nina" Ward
5 May 1903-20 Sep 1988
(Our beloved Nene)

SMITH, Mary (Bell)
9 Feb 1898-18 Oct 1988

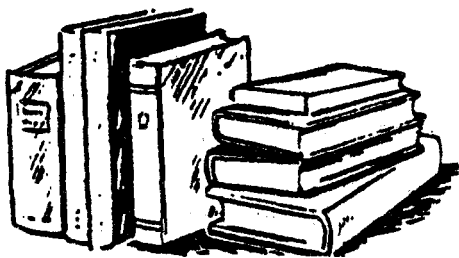

BOSSIER PARISH INQUEST BOOK II

Abstracted by Ethel Krause

INQUEST BOOK

"A"

PAGE NO.

- 7 J. C. Allen, Jr., Drowned near Hosston in the Red River (Old River) 6:30 Wed., 13 Sep Sep 1916-C. R. Keeth, M. M. Spearman (Jurors) W. D. Bush Cor., J. P. Fuller, G. E. Coker and H. C. McKinney-witnesses.
- 46 W. O. Aaron-Taylorstown-Fractured skull by parties unknown-6 June 1926. O. M. Waldroup, R. G. Goldman, Walter Gamel, J. M. Moore and T. H. Robison-witnesses.
- 48 Mary Antoine (c) 100 years old-3 Mar 1928-natural causes-R. O. Carter, Cor. Bossier Parish.
- 55 Mrs. J. M. Arnold-6 miles West Plain Dealing-Suicide-J. H. Wheeler, A. W. Heifner, J. A. Chamlee, J. S. Rodgers, M. N. Wingett and G. G. Allen-witnesses.
- 109 Paulo D. Aubert-9 mo., Female-Elm Grove-15 Dec 1929. Accidental burns when clothes ignited. R. O. Carter, Cor.

"B"

- 18 Geo. Bascom, Sr. (c) Sunflower Plantation-25 Feb 1918-Gunshot from pistol-Shot by Aaron Frances. Witnesses: Geo. Bascom, Jr. (c)-Clifford Garrett, C. H. McKinney, Aaron Francis (c), Towsey Francis, Maud Turner, Henry Haley, Annie Haley, Lillie Stokes, A. R. Bush, M.D., (Cor), J. T. Mulhaupt, J. M. Bush, C. C. Brumlon, C. H. McKinney, U. W. Hutchings (Jurors).
- 26 Will Bell-Dan Green Plantation-23 Feb 1919-pistol shot in hands of Joe Brazile, accessory, John Britton. Jurors-T. R. Calvin, G. C. Huckaby, D. E. Sorrell, J. D. Huckabay and T. R. Smith.
- 41 Henry Bird-Bossier City-13 June 1925. Gunshot wounds inflicted by Will Gibson. Jurors-C. E. Friend, R. E. Tibbits, G. F. Chase, M. D. Pulley, G. A. Waller and R. O. Carter (Cor).
- 45 Jane Lee Bickley-Bossier City-17 Dec 1926. Burns received by criminal neglect of parents, H. Bickley and Mrs. Dora L. Bickley. Accessory-Mrs. Geo. Dutton. Jurors: W. B. Sapp, A. C. Whittington (M.D.) M. D. Pulley, Chas. E. Friend, A. M. Wilson, R. O. Carter (Cor).
- 77 Robert Lee Berry-38-Accidental Electrocution at Refinery-23 Mar 1929-Bossier City. R. O. Carter (Cor).
- 78 Joe Burton (c) 44-Taylorlorton, La.-2 Mar 1929-Natural causes. R. O. Carter.
- 84 Mattie Bryant (c)-60-27 May 1929-Bossier City-No medical attention. R. O. Carter.
- 92 Richard Brown-57 (c)-Benton, La.-7 July 1929-Myocardial insufficiency. R. O. Carter (Cor).
- 92 T. L. Brock-Crushed under moving Cotton Belt freight train at Alden Bridge 16 July 1929. Jurors: B. F. Powell, J. L. Turner, H. H. Strayhan, Dr. B. B. Lane, M. A. McDonald, R. O. Carter (Cor).

- 96 George Bell-35 (c)-20 Aug 1929-Curtis, La. Old age. R. O. Carter.
 126 Lewis Bell-75 (c)-Scottville Plantation-31 May 1930. Fell of chair.
 Natural Causes. R. O. Carter.
 126 I. L. Brown-59-Minden Road, Bossier City-12 May 1930. Crushed overturned
 Automobile. R. O. Carter.
 128 Annie Bell Brown-16 (c)-Bossier City-23 June 1930. T. B.-R. O. Carter.
 138 M. D. Bradley-25 (c)-I. C. R. R. Tracks-Bossier City. Crushed under
 freight train-15 Aug 1930.
 145 Elmore Brown, Jr.-3 Mos. (c) Bossier City-Natural Causes.

"C"

- 1 C. A. Carlisle-Ivan, La. 19 Sep 1913-Shot picking cotton. Had threaten-
 ed Henry Coyle, Boss Chapple, Boots Young and Dave Johnson. Wit: C. C.
 Brandenburg, L. M. Burks, Jon. M. Hall, C. M. Morrison, G. B. Coker and
 E. M. Burks.
 8 John Cockran, Jr. (c)-Mocassin Point, Sligo-31 July 1916-Gunshot by
 Robert Allen. A. R. Bush (Cor). Jurors: R. N. Cunyun, U. W. Hutchings,
 D. E. Sorrell, J. H. Moore, T. P. Moore. Wit: Lillie Bryant (c) Flavor
 Simms (c), T. P. Moore, Ike Green and John Sumner.
 19 Allen Clark-Hill Fullilove Plantation-26 Apr 1918. A. R. Bush (Cor) Team
 Runaway-breaking his neck.
 27 Frank Conway-Allendale-4 May 1919. Gunshot Wound by Amele Jenkins.
 Miller Banks (Accessory). Wit: Jim Jackson, Waller Jackson, Mose Wheeler,
 Emma Linton, Flora Sanders, Archie Poole, Robert Brooks and Charlie Johnson.
 Jurors: U. W. Hutchings, I. U. Marlin, J. M. Bush, Dayton Bush and S. E.
 Anderson.
 38 Pattie Caldwell-8 Feb 1925-Bossier City-Auto Accident. Car Driven by
 Mrs. J. A. Gaffney. Jurors: J. M. Wilson, I. K. Tucker, T. R. Smith,
 Smith W. Calvin, C. V. Terry and R. O. Carter (Cor).
 47 L. C. Chambers -Adner, La.-7 Feb 1926-Gunshot wound. Jurors: J. M. Wilson,
 C. V. Terry, M. D. Pulley, R. O. Mitchell and W. L. Pilkinton.
 65 Martha Coleman-60 (c)-Plain Dealing. Natural causes. R. O. Carter (Cor).
 67 Sammie Carroll-12 (c)-Taylortown-29 Oct 1928. Fever 10 days-no doctor.
 R. O. Carter.
 69 Martha Columbus-60 (c)-Plain Dealing-15 Oct 1928-Natural Causes. R. O.
 Carter.
 70 Houstice Cox-19-Curtis, La. Car overturned crushing skull. R. O. Carter
 13 Oct 1928.
 78 Jean Carter-30 (c)-Scottville, La.-16 Mar 1929-Natural causes. R. O. Car-
 ter.
 93 Sam Carson-68 (c)-Benton Rd-3 mi north of Bossier City-31 Jul 1929.
 Run over by truck driven by Jack Whitney. Accident unavoidable. R. O. Car-
 ter.
 113 Redford Chatman-58 (c)-Bossier City-14 Jan 1930. Mitral Regreitation.
 No medical attention. R. O. Carter.
 114 Alex Cooper-Bossier City-11 Jan 1930. Gunshot wound by Charly Schuler.
 Jurors: G. B. Smith, Chas. E. Friend, S. K. Nethery, W. B. Williams, B.
 B. Warner and R. O. Carter.
 118 Hardy Cook-60 (c)-Benton, La.-20 Feb 1930. Natural causes.
 127 Charley W. Cornell-22-Minden Rd., Bossier City-22 May 1930. Hit by I. C.
 Passenger train. R. O. Carter.
 139 G. W. Cooper-15-Shreveport Minden Rd.-4 Aug 1930. Car ran into 60 ft. pole
 on trailer to truck parked on side of road. Death internal injuries. No
 blame attached to negro driver.

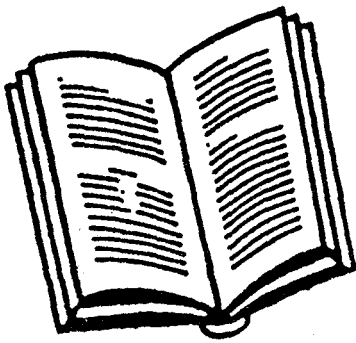

BOSSIER PARISH

MARRIAGES 1875-1877

The following is a continuation of marriage records copied by Ethel Krause from Marriage Books "D" and "E" of Bossier Parish, Louisiana. The original record books are in the Office of the Clerk of Court of Bossier Parish, Benton, Louisiana 71006. They have been microfilmed and these copies are available on microfilm at Shreve Memorial Library, Shreveport, Louisiana, and from the LDS Family History Library at Salt Lake City and from its many branch libraries.

<u>GROOM</u>	<u>BRIDE</u>	<u>DATE</u>	<u>PAGE</u>
ALEXANDER, Henry Date on license only	Frances MARK	6 Aug 1875	231
WILLIAMS, George	Lucy FRANKLIN	9 Oct 1875	232
JACOBS, Lazarus	Virginia JACOBS	3 Nov 1875	233
HENDERSON, J. P.	Margaret ALLEN	19 Aug 1875	234
McKINNEY, J. F.	E. A. KEITH	26 Aug 1875	235
KILLIS, Holland	Elmira KILLIS	2 Sep 1875	236
JOHNSON, James	Adeline LEWIS	2 Sep 1875	237
LUTT, Broach	Phillis JOHNS	16 Sep 1875	238
DOBAR, Charley	Martha SANDIDGE	11 Nov 1874	239
ANDERSON, J. T.	M. L. ROY	19 Aug 1875	240
BOYKIN, Willis	Martha OLIVER	17 May 1875	241
GADSON, Nelson (READ on certificate)	Nelly REID	31 Jan 1875	242
LANE, Wm. (Susannah on certificate)	Susan COATES	24 Jul 1875	243
WELLS, Ned	Mary Jane COOPER	9 Jan 1875	244
BRICE, Wm.	Cally HARRIS	17 Nov 1874	245
TINKER, James	Mary TINKER	4 Sep 1875	246
SIMMONS, Louis	Jane SIMMONS	10 Aug 1875	247
WILLIAMS, Tony D.	Fanny HOWELL	25 Nov 1875	248
BELCHER, J. C. (Lizzie on certificate)	E. R. GLADNEY	19 Oct 1875	249
HUDSON, J. T.	N. C. COVINGTON	10 Aug 1875	250
DANIELS, Squire	Tina DANIELS	18 Oct 1875	251
PORTER, Lawson	Nancy FAIRLEY	9 Oct 1875	252
BURKS, Wm.	Elsy BURKS	19 Aug 1875	253
BURKS, Toff	Clara BURKS	19 Aug 1875	254
WOODWARD, Green	Dina BARNETT	24 Jul 1875	255
GRUBBS, J. L.	Mary A. E. BOUNDS	13 Sep 1875	256
MOORE, Jim (Margaret BROWN on certificate)	Margaret CRAWFORD ✓	16 Sep 1875	257
LAKES, Tim (o Aug 1875 on license)	Henrietta CLAY		258
SMISSON, B. T.	Sallie M. ARNOLD	19 Oct 1875	259
BUSH, W. J.	L. C. ROY	14 Oct 1875	260
ALEXANDER, Henry	Frances MARK	Lic. 6 Aug 1875	231

<u>GROOM</u>	<u>BRIDE</u>	<u>DATE</u>	<u>PAGE</u>
HODGES, L. K.	Anna D. ALEXANDER	13 Oct 1875	261
McCLUNG, Charley M. (Minnie on certificate)	Mary SANDFORD	9 Oct 1875	262
BARNES, S. M.	Fannie HALL	30 Sep 1875	263
CARTER, Peter	Melia Ann HALL	28 Sep 1875	264
WILLIAMS, Hans (Hanks)	Sarah SNEAD	28 Sep 1875	265
GILMER, Miles	Sallie ROSE	2 Nov 1875	266
DAVIS, Marshall	Mary WHEELER	22 Sep 1875	267
COOPER, Alex	Liza WONIOTH?	11 Aug 1875	268
ANDERSON, Taylor	Liza DICKERSON	11 Aug 1875	269
REESE, Ned	Jane REESE	11 Aug 1875	270
CLINTON, Stephen	Nancy HUDSON	16 Oct 1875	271
JENKINS, Reuben	Polly JENKINS	16 Oct 1875	272
JEFFERSON, Owen	Harriet JEFFERSON	16 Oct 1875	273
SIMPKINS, Harry	Elizabeth SIMPKINS	16 Oct 1875	274
BRASHER, L. W.	Ellie BADER	2 Dec 1875	275
DAVIS, Anderson	Gertrude FONE (FON)	5 Jan 1876	276
FLOYD, B. S.	Callie MATTOCK	19 Dec 1875	277
JONES, Lemuel	Nellie GARRETT	21 Nov 1875	278
FON, Peter	Louise COLEMAN	7 Jan 1876	279
FULLER, George	Betty MITCHELL	30 Jan 1876	280
FAIRCLOTH, J. W.	Sallie McCAA	23 Dec 1875	281
BURK, Elbert	Josephine WILLIAMS	30 Dec 1875	282
WILLIAMS, Mancil (Mans on certificate)	Juda (Judy) LYLES	25 Dec 1875	283
ALEXANDER, John	Leah LIVINGSTONE	6 Jan 1876	284
WATSON, Sam	Alice WATSON	18 Dec 1875	285
GARRISON, Albert	Patsy JONES	2 Jan 1876	286
HARDY, Edmon	Louvinia WILLIAMS	11 Nov 1875	287
DALRYMPLE, G. W.	M. V. SPRUILL	15 Dec 1875	288
MONROE, Alfred (McGLOTHAN on certificate)	Mittie McGLOTHING	13 Jan 1876	289
HARRISON, Alex	Susan CAMPBELL	30 Dec 1875	290
BROWN, H. J.	Adeline STEWART	29 Dec 1875	291
BRITT, F. M.	Sallie McCLANAHAN	21 Dec 1875	292
LUKE, Isaac	Jane BUTLER	13 Jan 1876	293
STEWART, Wyatt	Tisha MARTIN	25 Dec 1875	294
WASHINGTON, Steven	Mattie SAMUEL	18 Jan 1876	295
GRIFFIN, Charley	Jane SMITH	26 Dec 1875	296
HAGAN, Thomas	Matilda BRUTE	16 Dec 1875	297
PONDER, N. J.	S. O. DOYLE	30 Dec 1875	298
PORTER, John	Amanda MCGINTY	14 Jan 1876	299
LIVINGSTON, Edmon	Amy JACKSON	23 Dec 1875	300
WALDROP, F. P.	E. J. SPURLIN	1 Dec 1875	301
BRYAN, S. R. (Kusah)? License dated 26 Nov 1875)	K. B. H. MARTIN		302
BUFFINS, Edmond	Lilly LONGWOOD (Hilly)	20 Dec 1875	303
ENGLISH, Edmond	Leah ROBINSON	8 Jan 1876	304
WOODSON, Dave	Manda WILLIAMS	30 Dec 1875	305
WILLIAMS, F. J.	Eva BURKE	22 Dec 1875	306
WORRILL, Joseph	Sallie MILLER	15 Jan 1876	307
PAMPLIN, Henry	Esther FLINT	5 Jan 1876	308
JOHNSON, Wm.	Malinda SANDERS	15 Jan 1876	309

<u>GROOM</u>	<u>BRIDE</u>	<u>DATE</u>	<u>PAGE</u>
DORTCH, E. J.	Susie R. PLATT	25 Jan 1876	310
BERRYMAN, Jerry	Selena SCRUGGS	29 Jan 1876	311
BOOKER, Henry	Sarah WALKER	29 Jan 1876	312
PATTERSON, Wm.	Isobell MIMS		
(License dated 3 Feb 1876)			313
GOODMAN, Lewis	Cora EDWARDS		
(Cora KELTON on certificate)		13 Feb 1876	314
HUMPHREYS, M. J.	Mary STYLES	20 Jan 1876	315
KYLES, Boston	Winsey BLACKBURN	28 Jan 1876	316
BAKER, J. F.	Lucindia HUMPHRIES	20 Jan 1876	317
WILSON, Tom	Carrie MIMS	10 Feb 1876	318
OLIVER, John D.	Ella McCAA	9 Feb 1876	319
AGNES, Joseph	Matilda WATKINS		
(Matilda HARRIS on certificate)		27 Jan 1876	320
JOHNSON, George	Susan SMITH		
(Susan JACKSON on certificate)		9 Feb 1876	321
CAMPBELL, Tom	Sicily FREDERICK	18 Jan 1876	322
MILLER, Teague	Hannah MILLER	1 Feb 1876	323
PATTON, C. P. (Cuff)	Mattie GRYDEN	10 Feb 1876	324
PARKEN, W. L.	Sallie J. A. MARTIN	3 Feb 1876	325
BROWN, Primus	Jeanette GILLIARD	6 Jan 1876	326
GRAVES, G. T.	Lilian HANCOCK	22 Feb 1876	327
HANY, George	Malinda HULL		
(George SIMPKINS on certificate)		16 Apr 1876	328
PETERSON, Jack	Edny ROBERSON	2 Mar 1876	329
PRICE, Charles	Amanda JACKSON	5 Feb 1876	330
DANIEL, Sam	Mary BAILEY	19 Mar 1876	331
JUMMERSON, Isaac	Lucy COOKER	17 Feb 1876	332
JACKSON, J. P.	Willa HARRIS	9 Mar 1876	333
CRAWFORD, Sam ✓	Cheny BROWN	4 Mar 1876	334
GRIFFIN, David	Amanda WILLIAMS	16 Mar 1876	335
JOHNSON, Morris	Hannah PERRYMAN	11 Mar 1876	336
WATSON, George	Ilcy CLARKE	12 Feb 1876	337
LEE, Elie	Rosena SMITH	19 Feb 1876	338
LEE, Sandy	Nancy EDWARDS		
(License dated 8 Apr 1876)			339
LONG, J. D.	Fannie McCAA	13 Mar 1876	340
CARTER, Frank	Margaret TALLY	17 Mar 1876	341
ADAMS, William	Eliza STROMIRE	11 Mar 1876	342
CLARKE, Gus	Malinda TAYLOR	27 Apr 1876	343
ROBINSON, Bob	Betsy DANIEL	6 Mar 1876	344
BRYANT, Benj.	Rittie CRAWFORD (Retis)	25 Apr 1876	345
HOLLOWAY, W. R.	Ella VAUGHN	23 Apr 1876	346
BUTTS, Wm. H.	Venus ENGLISH	28 Mar 1876	347
OVERCASH, Jacob S.	Eliza RASBERRY	20 Apr 1876	348
CAMPBELL, Allen	Sallie JEFFERSON	11 Mar 1876	349
MONTGOMERY, Green	Susan PRICE	24 Feb 1876	350
WRIGHT, M.	Becky ATTOWAY		
(License dated 8 May 1876)			351
MARTIN, Solomon	Helen WILLIAMS	23 Sep 1876	352
JACKSON, Jerry	Mariah ACKEREL	23 Sep 1876	354
ADAMS, Sam	Sallie BRYANT	19 Aug 1876	355
WRIGHT, Dave	Rhoda JOHNSON	17 Aug 1876	356

<u>GROOM</u>	<u>BRIDE</u>	<u>DATE</u>	<u>PAGE</u>
KELLY, Clem	Laura HENSELY	7 Oct 1876	357
BUTLER, Nathan	Annette ROSS	14 Mar 1876	358
GILFORD, Joe	Eliza HICKS	1 Jul 1876	359
BELL, David	Lottie PHILLIPS	24 Feb 1876	360
JOHNSON, Dick	Harriett STAYTON	6 Oct 1876	361
CAMPBELL, Frank	Susan CARTWRIGHT	15 Jun 1876	362
SHEPHERD, Nathan	F. J. FLETCHER	6 Aug 1876	363
TATE, Simeon	Rosa Ann ALLEN	24 Aug 1876	364
GRANT, Julius	Mary JOHNSON	24 Aug 1876	365
SINGLETON, Anthony	Ollie ROAN	31 Aug 1876	366
McKINNEY, J. J.	Sarah M. HEATH	6 Sep 1876	367
MONTGOMERY, Lewis	Willie HARRISON	10 Sep 1876	368
PUGH (PEW), Stephen	Clarrissa JOHNSON	10 Sep 1876	369
NUCKOLLS, J. O.	V. O. KIRTLEY	12 Sep 1876	370
BARNES, Jno J.	Mary WILLIARD	24 Sep 1876	371
SCOTT, Dowe	Matilda KELLY	7 Oct 1876	372
BRYAN, A. L.	Sallie DALRYMPLE	18 Oct 1876	373
LELAND, Charles E.	Ida LONG	27 Sep 1876	374
JETER, A. T.	Charlotte JETER	9 Sep 1876	375
GRIFFIN, Wyatt	Sarah WADE	19 Nov 1876	376
DAVIS, Alfred	Paulina DAVIS	23 Sep 1876	377
PILUVIN, Teb	Sarah DAVIS	12 Oct 1876	378
WILLIAMS, Lorenzo	Sallie SIKES	16 Sep 1876	379
TUCKER, Henry	Julia NELSON	20 Jul 1876	380
STRANGE, J. W.	L. J. ROBERTS	3 Aug 1876	381
JOHNSON, Isaac	Lila DAVIS	14 Oct 1876	382
JACKSON, Gilbert	Mary JONES	21 Oct 1876	383
SPRINGFIELD, W. R.	Katie E. LANCASTER	14 Oct 1876	384
CHAMBERS, Sam	Katy RODGERS	31 (?) Jun 1876	385
ALLEN, Olliver	Adaline ALLEN	26 Oct 1876	386
SHELTON, Jessie	Lucy TAYLOR	22 Jul 1876	387
LEWIS, E. L.	Georgia Anna CHATMAN	6 Jun 1876	388
HAYS, Neal	Taren TAYLOR	5 Jun 1876	389
SMITH, Lucius	Sallie CARTWRIGHT	27 Jul 1876	390
CARTWRIGHT, James	Catherine (Kate) SMITH	29 Jun 1876	391
KENNER, Young (Signed Kenner YOUNG)	Lucy WASHINGTON	15 Jun 1876	392
FRANCIS, Geo. W. (License dated 26 Jun 1876)	Patience SMITH		393
WILLIAMS, Simon	Chlora HEARN (HUNTER)	13 Jul 1876	394
JONES, Claiborne	Birdie ROSEBOROUGH	9 Oct 1876	395
DEYLOW, Caesar (License dated 16 Jun 1876)	Minnie DRANCHEY (DRANCHAW)		396
SMITH, Wesley (License dated 16 Jun 1876)	Tabby MITCHELL		397
COLLINS, Shed	Caroline JOHNSON	20 May 1876	398
JOHNSON, Reuben	Susan STEWART	27 May 1876	399
KELLY, Nathan	Nancy SMITH	27 May 1876	400
SMITH, Granville	Sallie CAMPBELL	27 May 1876	401
HIGGINBOTHAM, J. W.	M. M. McKINLEY	31 May 1876	402
GRAVES, Sam	Jessie WRIGHT	1 May 1876	403
LONG, Richard	Queen SMITH	14 May 1876	404
EMMERSON, Andrew	Sallie STEWART	7 Jul 1876	405

<u>GROOM</u>	<u>BRIDE</u>	<u>DATE</u>	<u>PAGE</u>
MARSHALL, Charles	Cherry GALE	26 Oct 1876	406
WEBB, Joe	Rachell WASHINGTON	15 May 1876	407
GEORGE, Albert	Mary BROTHERS	6 Jun 1876	408
MUNAY, Richard	Ann BROTHERS	6 Jun 1876	409
SMITH, James	Matilda SMITH	24 May 1876	410
MERCER, Wm. M.	Malinda R. MERCER	1 Jun 1876	411
HILL, Braiz	Octavia STEWART	21 Apr 1876	412
GOODWIN, G. W.	M. E. POCKINS	25 Jun 1876	413
PAGE, Julius	P. Cilla PAGE	20 May 1876	414
LOTT, Aaron	Annie LOTT	3 Oct 1876	415
DANIELS, Jack	Malinda DANIELS	27 Oct 1876	416
TAYLOR, Alfred	Cherry EDWARDS	20 Jul 1876	417
ONEAL, John	Lou ROLLS	6 Sep 1876	418
ALFRED, John	Elizabeth LOGAN	27 Jan 1876	419
FREEMAN, Danl	Charlotte MARTIN	24 Dec 1876	420
WATSON, Joe	Biddie (Biddy) MONTGOMERY	23 Mar 1876	421
ARCHIE, Moses	Julia Ann ROBERSON	23 Dec 1876	422
WRIGHT, Perry	Jane WRIGHT	23 Sep 1876	423
JENKINS, Mark	Sarah POWELL	31 Jul 1876	424
FRANCIS, Anthony	Judy SMITH	13 Jul 1876	425
MITCHELL, Charles	Eliza MITCHELL	12 Aug 1876	426
TILLERSON, Washington	Lucretia MARTIN	12 Aug 1876	427
JIMMERSON, Rick	Annie HAMILTON	12 Aug 1876	428
SMITH, J. F.	Mary J. ARLEDGE	9 Aug 1876	429
ROBERTSON, Allen	Jennie MAXWELL		
(License dated 26 Dec 1876-Certificate not completed)			430

BOOK "E"
1876-1883

MITCHELL, Mathew	Nora MITCHELL	30 Dec 1876	1
HENRY, Harry	Mrs. H. GILES	29 Dec 1876	2
BURL, Amos	Nancy BELL	29 Dec 1876	3
PATTERSON, Wesley	Sixia WILLIAMS	11 Jan 1877	4
JOHNSON, Louis	Rebecca STINSON	4 Jan 1877	5
ROBERTS, R. N.	E. L. HARRIS	23 Jan 1877	6
SMITH, Hazzard	Mattie MINNUS	11 Jan 1877	7
WASHINGTON, Jordan	Agnes WILSON	29 Jan 1877	8
McDOWELL, Sam	Harriet GRAVES	5 Feb 1877	9
JEFFERSON, Isaac	Jane CLARK	8 Feb 1877	10
CAMPBELL, Fayette	Millie WILLIAMS	10 Feb 1877	11
ZIEGLER, S. J.	Sallie E. NANCE	10 Feb 1877	12
STOKES, Henry	Harriet MOORE	6 Feb 1877	13
SERESSTON (?) Charles	Mary MARSHALL	17 Feb 1877	14
HUNTER, Caesar W.	Peggy B. DWIN	25 Jan 1877	15
MARSHALL, Peter	Irene ALFORD	1 Feb 1877	16
CROWDER, Walter J.	Mollie V. CONNELL	29 Jan 1877	17
BRYANT, James	Alice GEORGE	29 Jan 1877	18
STEPHENS, Lewis	Harriet PATTERSON	26 Jan 1877	19
WILSON, Peter	Francis (Fannie) HOPKINS	27 Jan 1877	20
WARREN, Sylvester	Missouri WILSON	27 Jan 1877	21
MURRAY, Marshall M.	Louisa MURRAY	21 Feb 1877	22
BATTLE, Preston	Louisa BLACKSHIRE	23 Feb 1877	23
WHITE, William	Rose WILLIS	21 Feb 1877	24

<u>GROOM</u>	<u>BRIDE</u>	<u>DATE</u>	<u>PAGE</u>
JONES, Arnold	Rispie COLEMAN	13 Jan 1877	25
RASCOE, Thos.	Virginia Mc AVOY	5 Jan 1877	26
HOWELL, Edward	Laura ROBINSON	11 Jan 1877	27
ANDERSON, Rick	Emily GRIFFIN	1 Mar 1877	28
HOGAN, William	Clara FRENCH	1 Mar 1877	29
JONES, Richmond	Pleas SPEIGHT	1 Mar 1877	30
GAILLIARD, Robert	Maria JOHNSON	12 Mar 1877	31
GATSON, George	Missouri GATSON	10 Mar 1877	32
CONNELL, E. R.	Clara SNIDER	14 Mar 1877	33
BROOKS, Garrison	Violet PHILLIPS	14 Mar 1877	34
COATS, M. A.	V. F. BARNES	10 Mar 1877	35
McGLEASON, Jacob	Sophia BELCHER	8 Mar 1877	36
SMITH, George W.	Froney McDAVID	21 Feb 1877	37
JONES, Thomas	Caroline PLAYER	19 Mar 1877	38
MARSHALL, Lorenzo	Kate VANARSDEL	1 Mar 1877	39
MONTGOMERY, H. H.	Virginia SIBLEY	16 Apr 1877	40
THOMAS, Hal	Hattie SMITH	17 Mar 1877	41
RIGHT (WRIGHT), John	Emily THOMAS	22 Mar 1877	42
WILSON, Charles	Rhoda SIMS	21 Mar 1877	43
ENOSS, Benjamin	Annie MUNSTON	15 Feb 1877	44
GARRISON, Charles	Florence BROWN	5 Apr 1877	45
MILLER, Henry	Lizzie Jane McCALLEY	27 Mar 1877	46
GILBERT, Robert L.	Emma A. PEARSON	7 Apr 1877	47
GATES, Simon	Angeline HALL	31 Mar 1877	48
GREEN, Alexander	Addie SAMUEL	20 Apr 1877	49
ECHOLLS, Clark	Rebecca WILLIAMS	2 May 1877	50
HARRISON, Aaron	Maria BURTON	3 May 1877	51
COLE, William	Mary OSBURN	13 Apr 1877	52
DUNDIN, George W.	Mary C. FOX	26 Apr 1877	53
BARNETT, A. B.	Margaret BARNETT	9 May 1877	54
CONNELL, William E.	Mrs. P. B. McMATH	12 May 1877	55
PILKINTON, R. E.	A. E. HODGES	7 May 1877	56
WASHINGTON, Nelson	Rachel COLLINS	16 May 1877	57
CARSON, Lot	Evaline CARSON	9 May 1877	58
WARREN, Anthony	Harriet WARREN	9 May 1877	59
GALES, Menser	Harriet ROBERTSON	23 Feb 1877	60
GOYER, Thomas	Rhoda KENNEL	20 May 1877	61
BURKE, Henry	Maria JACKSON	14 Jun 1877	62
WILLIAMS, Henry	Susan WOODS	5 May 1877	63
ARNOLD, Alexander	Sarah JONES	23 Jun 1877	64
JAMES, Terry	Celia PANKARD (PANKY)	15 Jun 1877	65
ALBERT, Prince	Hester HARDEMAN	14 Feb 1877	66
HENDRICKS, H.	Mary E. SILLERS	25 Jun 1877	67
SHELTON, Duncan	Essie ARMSTEAD	19 May 1877	68
McGINTY, L. M.	Lucy V. HANDY	19 Jul 1877	69
COLEMAN, Edward	M. V. SCARBOROUGH	14 Jul 1877	70
TURNER, Paul	Viva JEFFERSON	13 Jul 1877	71
LAMBERT, Washington	Martha LAMBERT	25 Jul 1877	72
WARREN, Wm.	Maria LAMBERT	25 Jul 1877	73
GREEN, Frank	Manda (Mandy) LAMBERT	25 Jul 1877	74
GOODWIN, John A.	Mary CAMPBELL	25 Jul 1877	75
BROOKS, Granville	Jane P. MOORE	30 Jul 1877	76
COVINGTON, J. J. C.	Callie BASS	27 Jul 1877	77
ZACHARY, J. W.	Francis COYLE	24 Jul 1877	78

* * * * *

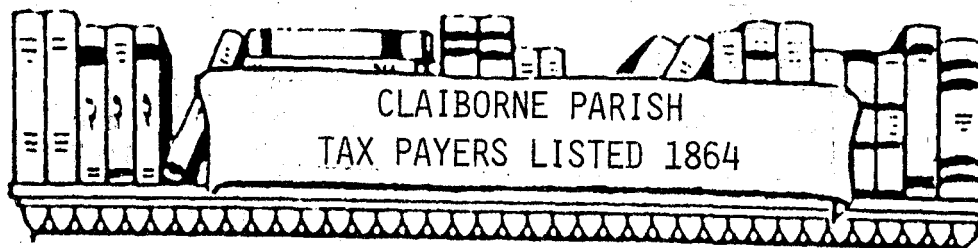

These are the names of those living in Claiborne Parish, Louisiana in 1864, who owned or were caretakers of property subject to taxes.

CLAIBORNE PARISH

<u>NAME</u>	<u>A'MT</u>	<u>NAME</u>	<u>A'MT</u>
ARNOLD, Ellen.....	\$ 1.28	ADAMS, D.....	\$ 1.02
AYCOCK, Jesse.....	.38	ADKINS, L.C.C.....	4.48
AYCOCK, S., Sr.....	3.36	ADKINS, P. P.....	1.73
ANDERSON, W. A.....	2.28	ASHBY, James.....	1.73
ASHBY, W. L.....	.77	ADAMS, J. W. & Co.....	1.73
ADAMS, Wilson.....	1.89	ALMAND, W. J.....	.80
ASHBY, John.....	1.89	ANGEL, S.....	.24
ALLISON, Mrs. Lucy J..	1.63	ALLEN, S. S.....	.32
ALEXANDER, Robert.....	.96	ALLEN, Rebecca.....	.24
ARDIS, C. H.....	19.52	ARTHUR, Thomas R.....	4.16
AYCOCK, W. J.....	2.56	AUSTIN, Sarah.....	.60
AYCOCK, S., Jr.....	2.40	AWBRY, I. P.....	.96
ADKINS, Wm. B.....	3.64	BULLOCK, W. O.....	2.56
ADKINS, W. B., agt Mary		BOANER, M. A.....	1.12
Ann MILLER.....	.13	BONNER, M. A., agt S.	
AWBREY, P. A.....	1.92	S. BONNER.....	.96
ADKINS, W. J.....	.79	BRISCOE, T.W.....	6.72
ALEXANDER, G. W.....	4.48	BLACKBURN, W. J.....	3.20
ALLEN, Mrs. M. A.....	2.88	BELL, Wm. M.....	.37
ALFORD, Alman.....	2.56	BOGGS, J. W.....	.64
ALEXANDER, Wm. M. & Co.	1.28	BUFORD, Miles.....	4.80
ALEXANDER, Wm.....	4.61	BROWN, Hamilton.....	2.24
ALLEN, Y. D.....	7.57	BARROW, Hiram.....	.48
ARMOR, B., agt for Mr.		BUSH, J. S.....	3.20
PARHAM.....	1.41	BARNETT, R. M.....	2.52
ALLISON, James.....	1.60	BERRY, George.....	3.17
ANDREWS, J. W.....	20.20	BLACKMAN, J. J.....	3.80
ANDREWS, J. W., agt S.		BROWN, Thomas H.....	12.48
CATCHINGS.....	.80	BROWN, A. H.....	5.76
ANDREWS, Samuel.....	11.26	BLACKMAN, J. C.....	10.73
ARBUCKLE, W. W.....	3.96	BEVILL, Wm. M.....	.48
ARBUCKLE, W.W. admt.		BURNS, John A.*.....	3.84
succ. W. T. CLEVELAND	.80	BECK, Dr. James.....	4.62
AIKIN, John.....	1.92	BECK, James C.....	.80
AWBREY, Wm. M.....	.39	BROWNING, James A.....	6.40
ARTHUR, P. estate.....	1.14	BUGG, E. D.....	3.96
ALLEN, J. B.....	.67	BROOKS, Hy. G.....	2.40
ALLEN, H. H.....	.90	BEAUCHAMY, J. H.....	1.02

<u>NAME</u>	<u>A'MT</u>
BLACK, T. M.....	\$ 2.24
BOPP, John, estate...	6.06
BURNS, T. M.....	4.00
BANCUM, Shelby.....	1.85
BINCKEY, Henry.....	.80
BARNETT, R. H.....	4.60
BOEPPLE, Fred.....	1.02
BERRY, J. W.....	3.36
BERRY & THOMPSON.....	2.40
BARRINGTON, W. W.....	2.40
BRIDGES, R. J.....	1.28
BRIDGMAN, Thornton...	7.20
BAROE, N. A.....	1.12
BUTLER, Isaac.....	3.84
BUTLER, Isaac, admtr.	
succ R. BUTLER.....	.29
BURNHAM, J. S.....	.70
BUTLER, Stephen.....	1.63
BUTLER, Mary L.....	.50
BORING, Mrs. S. A....	1.52
BIRD, Thomas.....	1.28
BUTLER, O. M.....	1.73
BAILEY, William.....	1.12
BRIDGES, James.....	5.82
BRIDGES, James, agt.	
S. T. BRIDGES.....	.38
BRIDGES, James, agt	
Dicy E. BRIDGES....	.64
BLACKWELL, Ambrose...	3.52
BROWN, W. P.....	2.16
BLACKMAN, Thos.....	8.49
BROWN, W. M.....	1.28
BRAME, Mrs. A.....	.96
BARBER, A. C.....	4.92
BROWNING, R. M.....	14.40
BROWN, McNorrell.....	1.60
BROWN, S. T.....	1.84
BUGG, Benjamin.....	2.50
BAILEY, Mrs. D. B....	1.72
BROWN, W. W.....	1.28
BROWN, W. W. & J. L..	1.12
BROUNER, Simeon.....	1.98
BUTLER, J. C.....	1.25
BRADLEY, Jesse.....	1.54
BLACKMAN, J. S.....	5.00
BERLEY, J. Y.....	1.60
BAKER, J. L.....	2.05
BURNS, W. W.....	2.88
BROWN, Nathaniel.....	4.35
BROWN, I. J.....	6.11
BROWN & Co.....	.70
BOYKIN, W. B.....	5.00

<u>NAME</u>	<u>A'MT</u>
BOENE, R. M.....	\$ 1.79
BAKER, S. C.....	1.86
BLYTHE, J. A. admtr. es-	
tate D. F. TAGGART....	4.80
BLAND, W. H.....	.58
BELL, L. M.....	.88
BRAZEALE, Gordon.....	2.11
BRAZEALE, Gordon, tutor	
H. E. TIPPIT.....	.77
BRAZEALE, Gordon, agt	
Widow BRAZEALE.....	.96
BARROW, Josephus.....	28.80
BARROW, Josephus, admr	
suc J. W. BARROW.....	2.30
BIRCH, Jno. E.....	5.70
BARROW, Josiah.....	18.08
BLACKMAN, Hollis.....	10.96
BLACKMAN, Hollis, agt for	
wife.....	1.83
BOWLES, S. W.....	2.82
BROWN, W. F.....	.58
BEVILL, John.....	.51
BRUCE, Thos. W.....	2.30
BAILEY, J. G.....	.51
BINGHAM, G. S.....	1.15
BECKHAM, J. M.....	4.00
BECKHAM, S. G.....	3.84
BASS, J. D.....	1.71
BAILEY, A. B.....	.58
BONNER, Jno.....	.58
BLEWER, J. P.....	.96
BOHARMON, J.....	.77
BRANTLEY, A. T.....	1.34
BLACKWELL, W. R.....	.51
BLACKMAN, Alf.....	8.67
BRADY, H. K.....	1.92
BAYLISS, W. H.....	3.58
BEARD, J. F.....	.58
BAILEY, Susan, Mrs.....	2.59
BONNER, R.....	1.22
BONDS, R. P.....	3.70
BRADLEY, J. W.....	.77
BURNS, Elizabeth.....	.22
BURNS, J. F.....	.34
BEVILL, W. S.....	1.28
BAILEY, R. M.....	2.08
BAILEY, Elizabeth S....	1.06
BAILEY, J. W.....	.52
BRANTLEY, Larkin.....	12.00
BOTZONG, Z. F.....	1.34
BAILEY, Agnes.....	.48
BARROW, W. J.....	2.40

<u>NAME</u>	<u>A'MT</u>
BEDFORD, N. P.....	\$ 1.34
BENNETT, J. S.....	.96
BLACKBURN, Thos.....	1.60
BOWLES, W. A.....	1.60
BIRDWELL, W.....	1.54
BROWNFIELD, J. M.....	1.15
BRIDGES, W. F.....	.24
BROWN, E.A.D.....	2.05
BERRY, Thos.....	3.97
BAKER, J. C.....	4.16
BONNER, P. S.....	1.66
CASON, Levinia.....	.26
CLEMENTS, J. M.....	4.80
CLEMENTS, J. M.....	.32
CAMBRON, E. A.....	.32
CAMBROUS, A. B.....	1.28
CLARK, A.....	.80
COOK, J.....	2.50
CARPENTER, E.....	2.69
CARPENTER, E., tutor minor J. M. TATE...	2.14
CONY, J. S.....	7.10
CORNELIUS, M.A.....	5.54
CALLOWAY, W. E.....	4.22
COLEMAN, T. B.....	.64
COLEMAN, B. R.....	2.05
CULVER, James E.....	1.54
CAMP, J. W.....	2.30
CAMP, J. W.....	1.54
CAMP, T.B.W.....	.77
CAMP, B. A.....	.96
CAMP, J.M.W.....	1.54
CAMP, A. C.....	.96
CARSON, James.....	3.20
CURRY, Jno. W.....	.96
CRISP, W. M.....	.92
CLEAVER, J. M.....	3.12
CONNER, Jesse G.....	2.56
CAR, Wm. A.....	7.04
COLLIN, Benjamin.....	5.04
COLLIN, P. C.....	4.90
CRUMP, Edward.....	2.56
CURRY, Jas. H.....	1.44
CREIGHTON, T. B.....	.32
CHAFFE, Chris.....	5.12
CAMP, A. G.....	1.92
CROW, Jno.....	10.36
CURRY, Peter.....	4.80
COOKSEY, J. W.....	.80
COOPER, Mary A., Mrs.	2.88
CRUTCHER, W. C.....	2.88
CRUTCHER, W. C., agt W. T. SARGENT.....	2.40

<u>NAME</u>	<u>A'MT</u>
CRUTCHER, W. C., agt Scott SEARING.....	\$ 3.59
CROW, Thomas.....	1.28
CARR, B. L.....	8.32
CANFIELD, D.W.....	1.92
CAMP, J. J.....	.64
CLINTON, Jno. A.....	2.05
CHAFFE, Jno.....	12.96
CHAFFE & Co.....	3.41
CHAFFE, Chas.....	1.92
CAX, E. W.....	4.61
CALHOUN, J. C.....	7.04
CARGILL, D.....	.82
CARGILL, D. B.....	.24
COURTNEY, D. H.....	.81
CAPLES, Jno.....	.56
CLEVELAND, R. H.....	2.61
COOK, James.....	2.32
CHILDERS, A.....	2.60
CHRISTIAN, E. O.....	2.08
CHRISTIAN, E. O., agt Gibsey CROWLEY.....	1.28
CULPEPPER, Robert.....	1.15
COPELAND, W. S.....	2.76
CASTLEBERRY, Richard...	4.80
CAMPBELL, J. M.....	1.28
COOK, S. B.....	1.02
CASON, M., Sr.....	5.74
CUNNINGHAM, P. F.....	3.68
CALLAHAM, M.....	2.37
CASKEY, Mrs. Sarah A...	.77
CASKEY, Thomas.....	.58
CAPERS, R. L.....	18.80
COLEMAN, W. G.....	5.12
CUPP, J.....	1.60
COLVIN, Wm.....	1.22
COOK, J. S.....	.50
CROSS, W. H.....	1.12
CRUMP, J. H.....	.58
CALDWELL, H.....	1.10
CASON, J. E.....	.77
CASON, A. D.....	.77
COURTNEY, J. F.....	1.95
CROW, B. G.....	3.84
CULBERTSON, G.....	2.50
COOKSEY, Elizabeth.....	7.28
CREIGHTON, M. A.....	3.20
CAPLES, E.....	.51
COPESE, M. A., admr est. W. C. COPESE.....	2.43
CROWNOON, J.....	1.60
COOK, R. H.....	1.79

<u>NAME</u>	<u>A'MT</u>
CLARK, C. C.....	\$.77
CHEATHAM, M. O.....	2.40
DYER, James.....	10.56
DUKE, J. J.....	4.61
DAVIDSON, G. W.....	.83
DYKE, A. J.....	4.00
DEMOSS, Wm. M.....	3.81
DEMOSS, Elias.....	.26
DEMOSS, H. C.....	.51
DOYLE, John.....	2.24
DEMOSS, George.....	1.03
DARDEN, J. H.....	3.60
DAWSON, R. T.....	2.56
DANSBY, J. D.....	14.59
DAVIDSON, J. T.....	8.11
DAIRD, J. A.....	1.28
DRAKE, W. A., estate.	2.44
DAVIDSON, M. A., Mrs.	3.60
DUTTON, Columbus.....	1.28
DORMAN, J. M.....	4.48
DANCE, Matthew.....	1.79
DANCE, F. A.....	.38
DUNCAN, Jeremiah.....	.48
DANIELS, David.....	1.96
DAUSON, Walker.....	7.36
DAWSON, O.H.P.....	1.28
DUGGAN, Mrs. S. F....	.51
DOBBINS, R.....	.32
DAY, Dollerson.....	2.11
DEMOSS, Geo., Jr.....	.96
DeLOACH, Wm.....	.13
DUHN, J. F.....	.80
DeLOACH, W. W.....	1.15
DOLES, Willis.....	1.44
DIL, G. W.....	1.73
DYER, D. Henry.....	3.04
ENLOE, A. T.....	.82
ENGLISH, G. L.....	.38
EDMONDS, J.....	7.68
EVAUS, D. R.....	7.62
EVERETT, C.....	.72
EGAN, J. C.....	3.46
ENGLISH, James H.....	.77
EALY, Elizabeth for E. PALMER.....	1.44
EDMONDS, W. B.....	1.05
EVANS, G. M. T.....	1.00
EDWARDS, T. S.....	.77
EDWARDS, Francis.....	.76
EVANS, Whitus.....	.76
EASON, John.....	3.07
ELIA, John.....	1.25
ELKINS, J. G.....	1.54
EVANS, J.....	.72

<u>NAME</u>	<u>A'MT</u>
EGAN, W. B.....	\$ 4.00
ESCUE, G. W.....	1.28
ENTERKENS, Elizabeth....	.28
FLETCHER, David.....	2.88
FORSTON, J. T.....	12.80
FORSTON, J. T. agt Nancy JOHNSON.....	3.58
FULLER, L. S.....	11.04
FOSTER, Mary.....	4.80
FAMBROUGH, T. M.....	5.76
FULLER, James.....	3.52
FESTEVAN, Nancy.....	1.28
FORD, John S.....	3.60
FORD, J. Franklin.....	2.88
FRAZIER, B. C.....	11.18
FINCHER, T.V.B.....	2.05
FULLER, S. J.....	2.40
FULLERTON, D. W.....	2.16
FOSTER, W. W.....	5.38
FORNSBY, W. J.....	1.28
FORNSBY, Thornton.....	1.15
FUNDERBURK, Elizabeth...	.96
FOWLER, V. H.....	.80
FORD, James F.....	3.71
FERGUSON, A.....	.51
FERRELL, L. C.....	4.29
FULLER, J. S.....	.66
FREEMAN, F. M.....	.30
GOSS, E. P.....	.57
GREEN, B.....	.82
GOODENOUGH, H. T.....	2.38
GOODENOUGH, H. T., agt for wife.....	1.28
GRAY, Seaborn.....	7.68
GRAY, Seaborn, agt for T. H. MAUGHAM.....	.64
GILL, W. B.....	4.80
GILL & LEAK BROS.....	2.07
GRYDES, John.....	4.80
GRIGSBY, Mrs. Josephine.	3.84
GOODSON, Caleb.....	.77
GIBSON, John.....	1.73
GLADNEY, S. Y.....	6.72
GOODSON, W. M.....	1.28
GARRETT, T. C.....	1.60
GREEN, Mrs. Unsula.....	1.68
GLADDEN, D. W.....	10.80
GRIGGS, G. R.....	.80
GARLAND, W. W.....	3.65
GROUNDS, Jesse.....	1.92
GRIGSBY, James.....	.84
GREER, J. F.....	2.82
GRAY, Wm. A.....	3.20
GAUDY, W. H.....	3.36

<u>NAME</u>	<u>A'MT</u>	<u>NAME</u>	<u>A'MT</u>
GAMBLE, Wm.....	\$ 2.80	HAMILTON, T. P.....	\$ 4.80
GLEASON, Isaac.....	3.52	HARRIS, Mrs. Lucinea.....	1.15
GROUNDS, F.....	1.28	HIGHTOWER, James F.....	2.40
GROVER, Jacob.....	2.30	HARGIS, J.F.G.....	1.12
GEAREN, Hiram.....	1.92	HARGROVES, W. C.....	.51
GILL, W. B. agt for Jas. WALKER.....	2.56	HARRELL, N. A.....	1.60
GODLEY, J. L.....	2.05	HAYES, John W.....	2.02
GIBSON, Wm.....	4.40	HAYES, John W., agt E. MARGUEZE & CO.....	1.04
GIBSON, Thos.....	.64	HAYES, John W., agt W. H. PIERSON.....	.48
GIBSON, James.....	1.38	HIGHTOWER, Thos. J.....	1.28
GREEN, J. C.....	.77	HIGHTOWER, Thos. J., agt W. H. SIMS.....	3.84
GUNBY, George.....	3.07	HAMITER, J. A.....	1.60
GRIGSBY, L. Z.....	10.24	HIGHTOWER, Thomas.....	9.00
GRIGSBY, L. Z., admtr estate S. M. GRIGSBY	8.00	HIGHTOWER, Thomas, agt T. C. GREENWOOD.....	.16
GRIGSBY, L. M., Sr...	8.64	HASTY, John.....	3.07
GREER, John.....	9.47	HARVEY, J. P. S.....	1.79
GEE, Mrs. Mary A....	19.84	HENRY, R. J.....	2.56
GRAY, L. J.....	1.46	HAWK, J. M.....	3.36
GOODSON, Jane M.....	7.17	HOLMES, Mrs. L. A.....	1.28
GRAY, Elbert.....	4.38	HINES, John W.....	2.82
GARRETT, John L.....	11.14	HAM, Wm.....	2.67
GALLINGTON, S.....	1.79	HIGH, A. J.....	7.39
GREER, F. M.....	5.63	HAYS, C. L.....	.96
GOLDSMITH, G. N.....	1.54	HADLEY, J. G.....	.48
GLOVER, J. J.....	1.60	HAMITER, S. T.....	1.28
GREER, Cynthia.....	.54	HAMITER, A. C.....	.80
GORDON, G. A.....	.38	HOWERTON, J. J. & J.....	16.32
GORDON & ROBINSON...	2.69	HALL, Morgan.....	6.72
GILMORE, S. H.....	2.11	HARDY, Wm.....	11.74
GRAHAM, J.....	1.15	HARDY, Mary E.....	.08
GLEASON, P.....	.77	HARPER, J. D.....	18.40
GROVES, C.....	1.54	HADLEY & CO.....	.80
GRAHAM, A. B.....	.38	HALL, Francis.....	7.61
GROOMS, Elizabeth...	1.44	HULTZ, Milton.....	1.02
GROUNDS, J. F.....	.32	HONGH, Mrs. D. W.....	.34
GREEN or GEREN, Eliza- beth.....	1.33	HILLY, Thomas.....	5.70
GEORGE, A. B.....	3.84	HESTER, W. D.....	5.42
GRIGGS, Mary.....	.80	HARRISON, B. D.....	.96
GAMBLE, Matthew.....	1.76	HAY, T. A.....	9.60
GROUNDS, Peter.....	1.60	HAY, T. A. agt Benj. WHILE	1.60
GOODWILL, A.....	1.60	HAYNES, Samuel.....	1.92
GLASS, T. A.....	16.00	HASTY, Joseph.....	1.34
HILL, A. C.....	9.60	HARPER, Mrs. Ann S.....	9.71
HAMMONDS, J.....	1.76	HARPER, A. G.....	.80
HOOD, Catherine.....	.64	HOBBS, William.....	5.76
HALL, L. M.....	1.02	HAWKINS, Mrs. S. E.....	1.60
HALL, A. C. & A. J..	1.54	HILL, A. C. agt J. E. NETTLEOD.....	2.40
HARPER, H. M.....	.58	HILL, A.C., agt B.A. BAKER	.80
HARPER, J. B.....	.51	HILL & LESLEY.....	4.00
HARPER, W. C.....	.90		
HARPER, T. M.....	.38		

<u>NAME</u>	<u>A'MT</u>
HINES, W. H.....	\$.96
HARDAWAY, W. J.....	1.62
HOOD, Bryant.....	.90
HOOD, W. S.....	.58
HILLY, F. A.....	.88
HAINS, Austin.....	2.08
HENRY, H. S.....	1.02
HOWARD, T. W. agt	
for wife.....	1.28
HOWARD, T. W., agt	
for J. M. ARRINGTON	.24
HAMMONTREE, Mrs. I. C.	.58
HAYNES, James, agt	
for D. R. ANDERSON	1.54
HOWARD, Hiram B.....	1.34
HENRY, Fletcher.....	.48
HENRY, James D.....	3.58
HAINS, Eli.....	3.76
HEARD, Thos. A.....	11.99
HEARD, James F.....	2.32
HEARD, J. G.....	2.24
HARKINS, Thos. A....	2.56
HALEY, Wm. H.....	2.56
HENDERSON, J.....	.26
HARDY, J.....	.96
HART, R. J.....	2.04
HARGIS, R. A.....	2.24
HOLLINGSWORTH, J....	.64
HONEYCUT, J. B.....	.77
HEFLIN, Johnson.....	1.92
HOYL, D. L.....	3.84
HOLT, John.....	2.30
HEDRICK, W. C.....	.32
HAMILTON, Elvina....	.13
HADLEY, W. P. G.....	.80
HAINS, Mary B.....	.96
HOLLY, John.....	1.92
HONEYCUTT, Sarah....	.96
HONEYCUTT, W. S.....	.64
HENDERSON, John.....	5.60
HUNT, J. S.....	.38
HENDERSON, Horriet..	1.44
HESTER, E. P.....	.48
HALL, George.....	2.56
HALL, Almine.....	1.44
JONES, F. A.....	.64
JINKS, B. K.....	.82
JOHNSON, M. R.....	2.56
JORDAN, Jos. II.....	5.76
JARRELL, W. M.....	.64
JOHNSON, R. A.....	3.20
JOHNSON, Mrs. M. H..	3.20
JARVIS, A. F.....	1.28
JACKSON, J. V.....	.38

<u>NAME</u>	<u>A'MT</u>
JENNINGS, J. W.....	\$.64
JOHNSON, J. C.....	1.79
JOHNSON, B. C.....	3.46
JOHNSON, J.....	.48
JAMES, C. C.....	1.15
JONES, E. T.....	8.00
JONES, W. T.....	.96
KILGORE, A.....	6.56
KILGORE, J. B.....	1.44
KIRKPATRICK, H. W.....	1.06
KIMBELL, Geo. W.....	1.79
KNOWLES, J. E.....	1.79
KNOWLES, G. W.....	3.46
KILGORE, Sarah C.....	4.48
KILGORE, C. A.....	6.00
KIDD, H. A.....	2.05
KILL, J. L.....	4.80
KIDD, J. L.....	.64
KIMBELL, Wm.....	4.80
KIMBELL, B. F.....	2.30
KINNEBROW, E. H.....	5.04
KINSEY, Elijah.....	1.37
KIRKPATRICK, J. A.....	2.56
KIRKPATRICK, Mrs. Ann....	3.90
KILBORN, J. B. agt N. M.	
HASTY.....	2.25
KEELY, James.....	1.92
KENNEBROW, M. S.....	5.32
KILGORE, Robt. L.....	1.55
KILGORE, Sallie A.....	.96
KEENER, Mrs. M.A.J.....	11.20
KIMBELL, John.....	16.00
KENNEDY, W. R.....	3.20
KENNEDY, Stephen.....	.64
KIRBY, L. C.....	1.02
KENNEDY, J. B.....	20.16
KNIGHTON, J. R. or KINGTON	.19
KERLIN, S.....	1.60
KIRKPATRICK, S., Sr.....	3.20
KELLY, J. R.....	.58
KENDRICK, J. P.....	1.60
KENDRICK, J. C.....	.80
KNOX, W. G.....	1.34
KNOX, G. W.....	.38
KNOX, H. R.....	.26
KIMBELL, H.....	.64
KALER, M. A.....	.77
KILLEN, J. M.....	6.56
KILLEN, J. S.....	3.33
KNOX, J. A. P.....	3.79
LENNON, R. M.....	6.40
LAURENCE, H.....	.80
LOWERY, F. M.....	1.92
LLOYD, Thomas.....	1.60

<u>NAME</u>	<u>A'MT</u>
LEAK, Dr. J. F.....	\$ 4.16
LEE, Zinnamon.....	1.76
LAY, L. R.....	2.08
LANGFORD, E. H.....	2.40
LEVERETT, Wm. G.....	.48
LEATHERMAN, Thos....	2.88
LEATHERMAN, Monroe..	.96
LENNARD, Mrs. E. T..	5.60
LANDSBORG, A.....	5.76
LOYE, J. C.....	3.20
LONG, Mrs. L. H.....	6.24
LEVERETT, B.....	.99
LIPPENIUS, M. H.....	6.91
LOWE, W. R.....	.77
LITT, John, estate..	1.12
LEABY, Arthur.....	.38
LANCASTER, R. A.....	2.40
LACKEY, Wm.....	5.12
LIFE, Wm.....	1.68
LEWIS, J. G.....	1.68
LEE, J. G.....	14.72
LEWIS, Daniel.....	3.25
LESNEUR, Mrs. M. B..	6.40
LANDERS, E.....	1.28
LEE, Eli.....	.26
LUDLUN, C.....	1.12
LEWIS, B.T.H.....	.26
LINDSAY, D.....	.82
LOWE, J. L.....	.64
LAMBRIGHT, J. G.....	.19
LASSITER, C. J.....	5.76
LINEFORD, P. R.....	.77
LEWIS, John M.....	.77
LANGSTON, J. R.....	1.81
LEWIS, William.....	1.92
LYON, Sarah A.....	.77
LYON, J.....	.76
LUNSFORD, L. D.....	.77
LOUGHBRIDGE, R. B...	.51
LOGAN, Cynthia.....	.38
LEWIS, John L.....	6.40
LOPTIN, Isaac.....	5.12
LINDENMIRE, Mike....	.86
LOVELACE, M. H.....	1.28
MAXEY, W. H.....	2.96
MAXEY & BAILEY.....	8.56
MILLICAN, J. A.....	2.40
MOADER, T. J.....	1.92
MARSH, J. J.....	1.81
McCLELLAND, F.....	1.73
McCLELLAND, R. F....	.64
MALONE, W. B.....	.96
McKINZIE, Lacy.....	1.28
MADDOW, W. A.....	4.64

<u>NAME</u>	<u>A'MT</u>
McAULEY, C.....	\$ 1.92
MANN, R. B.....	5.60
MANN, R., agt for Nancy F. SMITH.....	2.88
McDONALD, Wm.....	.80
MITCHELL, W. H.....	1.27
McCLELLAND, Benj.....	1.78
MALONE, Jephtha.....	3.36
MITCHELL, Jas. H.....	1.76
McFARLAND, J. B.....	1.60
MURRELL, J. W.....	4.48
MURRELL, J. B.....	1.76
MILLER, Isaac.....	3.20
MARSHALL, Smith.....	5.44
MARSHALL, Elizabeth J...	.32
MORGAN, E. K.....	1.02
MURPHY, A. F.....	4.00
MOORE, John D.....	.64
McMAHON, David.....	.40
MORTON, J. C.....	.48
MARTIN, H. L.....	8.96
MARSHALL, Hiram.....	.76
McFARLAND, Daniel agt J. T. PICKETT.....	2.40
McFARLAND, Daniel, agt H. McFARLAND.....	4.00
MONZINGO, Geo.....	8.00
MILLER, Jacob B.....	3.81
MILLER, Catherine B.....	.90
MALONE, Martha.....	1.28
MONZINGO, Giles.....	9.44
McKINNIE, J. G.....	2.56
MONZINGO, K.....	1.78
MILLER, John, Jr.....	1.54
McCLISH, John.....	.77
McCLENDON, H. H.....	.64
MURRELL, J. & BRO.....	28.80
MOOTY, J. F.....	1.01
McFARLAND, J. F.....	.51
MADDOX, G. W.....	6.72
MENDENHALL, T. R.....	5.76
MURUELL, J. agt H. M. WRIGHT.....	3.84
MORELAND, J. W.....	1.60
MURPHY, Charles.....	1.28
MURRELL, J. H.....	13.44
MURRELL, Drury.....	14.69
MORRING, T.....	11.75
MIMS, D. J.....	6.40
MILLER, Sarah.....	13.28
MARTIN, N. A.....	1.92
McFARLAND, Arthur.....	.16
McCRANIE, A.....	12.80
McKINZIE, J. M.....	2.56

<u>NAME</u>	<u>A'MT</u>
MEADER, J. J.....	\$ 1.34
MULLINEX, Matthew...	1.02
McADAMS, James T....	.96
McADAMS, Thos.....	1.28
McADAMS, John.....	1.91
McCLENDON, James....	3.55
McCLENDON, James agt for F. SHOFNER.....	.19
MASSEY, Thomas.....	6.46
MEIER, H. N.....	3.82
MOORE, Edward.....	1.33
McCASLAND, T. T....	1.02
McDONALD, Alex.....	2.30
MONK, J. R.....	4.80
MEADORS, J. C.....	3.38
MADDOX, Morrow.....	.96
McWILLIAMS, W. T....	1.03
MOORE, Thomas J.....	1.32
MOORE, Thomas J. agt R. P. BALDWIN.....	.32
MADDOX, Edward.....	2.56
MORGAN, W. M.....	.26
McKEE, Samuel.....	13.63
MODISETT, Mrs. H. C.	2.69
McDONALD, Peter.....	3.84
MORGAN, H. T.....	.32
McCLENDON, S. W....	3.19
McCASLAND, J. S....	2.88
MARTIN, W. C.....	2.56
MARTIN, N. W.....	2.56
MADDEN, Mrs. Croshaw	2.82
MADDEN, Mrs. M. A...	.40
MARK, John.....	1.92
McCULLEN, Alfred....	.19
MOBLEY, Mrs. Mary...	1.20
MORELAND, W. C.....	1.20
MORELAND & TIGNER...	1.28
McGHEN, Blewitt.....	2.40
MORRIS, D. S.....	.96
MEADOW, T. D.....	2.88
MONK, Merrill, Sr...	16.64
MORROW, J. M.....	14.96
MORELAND, J. B. & BRO.....	1.92
MARCUS, M. M.....	5.76
MORELAND, W. T.....	7.17
MILLER, J.....	.96
MULLINS, H. D.....	.10
MASON, Nancy.....	.70
MULLINS, J. W.....	.64
MODGLING, Margaret..	.19
MOSELY, C.....	2.88
MOSELY, W. G.....	.58

<u>NAME</u>	<u>A'MT</u>
MORRIS, Jordan.....	\$ 1.60
MOORE, Sarah.....	.56
MOORE, W. B.....	.48
McMAHAN, H. B.....	1.15
McCARTY, Alfred.....	1.73
MARTIN, Toliver.....	1.54
McCOY, Edward.....	5.12
McLEROY, Green.....	2.56
McLEROY, W. B.....	2.82
MADDEN, J. D.....	1.92
McGUIRE, W. H.....	.64
MADDEN, H. L.....	1.92
MURRAY, Robert.....	1.02
MURRAY, E. A.....	.38
MATTHIS, James.....	2.05
MORGAN, J. N.....	.51
MEEKS, Nancy.....	1.92
MEEKS, Mark.....	1.06
McCARTY, John....	5.20 or 5.28
McCARTY, Sarah.....	1.92
MILLER, Jackson.....	2.11
MONTGOMERY, H.....	.64
MANGHAM, J. T.....	.77
MOSELEY, Wm. M.....	.19
MILLER, Morris.....	3.20
MILLER, James.....	1.02
MILLER, W. B.....	1.60
MORRIS, Martha J.....	.77
MATTHEWS, John.....	1.54
MILLER, Jacob, Jr....	1.25
MASON, E. J.....	.45
MILLER, S. B.....	.29
McCOY, L. T. & A. G....	5.28
MILLER, M. W.....	3.07
MILLER, J. B.....	.64
MILLER, Wm.....	.77
MILLER, Adam.....	1.10
MILLER, F., Jr.....	1.15
McINTYRE, W. R.....	.64
MILLER, F., Sr.....	1.69
McDONALD, J. W.....	.48
MERRITT, M. M.....	2.11
McGOOK, James.....	.38
NOLAN, A. K.....	2.56
NOLAN, A. K.....	.26
NELSON, J. F.....	7.17
NELMS, Jonathan.....	3.00
NELSON, N. L.....	9.21
NORTON, William.....	2.30
NELSON, A. T.....	1.41
NELSON, Andrew.....	1.41
NEELY, John.....	9.59
NEELY, John.....	18.53

<u>NAME</u>	<u>A'MT</u>
NAIL, Esther.....	\$ 1.12
NICHOLSON, W. B.....	9.41
NEEL, B. R.....	.58
NEWSON, James.....	1.92
NUGENT, Catherine..	1.12
NEYLAN, Wm.....	.93
NORTON, Emily.....	.77
NORTON, Rebecca....	.77
NEWMAN, S. C.....	5.12
NOLAN, Simeon.....	3.68
NEEL, F. M.....	1.63
NICKERSON, E. T....	1.33
NICKERSON, Elizabeth	1.28
NEAL, T. B.....	4.03
OAKS, E. M.....	.90
OSLEY, James.....	.52
OAKES, Isaac.....	1.44
OLIVER, G. W.....	10.12
OLIVER, G. W., agt G. W. FOSTER.....	.96
OLIVER, G. W. agt NORTH, DETHILL & CO.....	1.12
OLIVER, John.....	1.92
OLIVER, W. A.....	27.20
OLIVER, W. A. admtr J. E. YATES.....	3.36
OAKES, W. L.....	3.07
OAKES, W. L.....	1.28
O'REAR, Rachael....	2.63
OBANION, Bryant....	4.90
ORR, Anderson.....	6.40
OWENS, James.....	1.66
OXFORD, J. B.....	1.87
ODAM, M.....	.96
OWENS, W. W.....	.51
ODAM, Aaron.....	.38
O'NEILL, S. E.....	2.24
PEDDY, H. F.....	1.95
PENNINGTON, T. H... adm suc E. PENNING- TON.....	.64 7.20
PHILLIPS, J. F.....	6.66
PATTON, K. C.....	9.98
PETERS, N. W.....	3.26
PRUITT, T. J.....	2.24
PENINGAR, James....	1.82
PENINGAR, Mrs. Ann.	3.58

<u>NAME</u>	<u>A'MT</u>
PATRICK, James E.....	\$.77
PRICE, Geo. W.....	10.40
PHIPPS, Isaiah.....	7.04
PHIPPS, Isaiah agt M.E. PARKER.....	1.15
PETERS, Wm. H.....	10.28
PLUNKETT, Jos. C.....	2.88
PHILLIPS, A. A.....	22.24
PHILLIPS, A. A. agt J. A. REYNOLDS.....	2.69
PATTON, H. W.....	3.84
POOL, A. J.....	2.91
PAYNE, J. H.....	1.92
PORCH, J. C.....	2.24
PATTERSON, James.....	1.58
PALMER, Mrs. Ann.....	2.21
PARKER, W. F.....	5.60
PALMER, Amasa C.....	3.20
PICKERING, C. W.....	.80
PHILLIPS, D. M.....	2.30
PRICE, Reddick.....	3.20
PATE, Peyton.....	3.07
PARROT, Wm.....	1.60
PETERSON, N.....	.64
PARKER, W. P.....	.80
PONDER, W. H.....	.90
PALMER, A. W.....	4.00
PALMER, A. W. agt est FALKNER.....	1.79
PATE, Wm.....	.18
PETERSON, Daniel estate	.48
PATRICK, J. G.....	.26
PATRICK, J. J.....	.77
PRINCE, J. P.....	1.60
PALMER, L.....	1.60
PALMER, Lesil.....	.26
PEACAW, Jacob.....	2.69
PRICE, Thos.....	.51
PARKER, James A.....	2.88
PARKER, James A, admtr W. HUMPHREY.....	1.15
PAXTON, J. Mc.....	9.60
PATTON, J. M.....	.77
PARHAM, J. B.....	12.80
QUARLES, J. W.....	2.40
RAMSEY, J. R.....	3.36
ROBINETT, J. J.....	.86
ROBINSON, H. A.....	.29
RAGLAND, R. P. adm GILLY RAGLAND.....	3.84
REYNOLDS, J. B.....	1.50
REYNOLDS, J. B. agt Wm. COYLE.....	.65

<u>NAME</u>	<u>A'MT</u>
ROBINSON, D. T.....	\$ 4.16
RANCK, A.....	.19
RAMSEY, Wm. agt J.	
DELONG.....	.48
RAMSEY, Wm. & Jas...	.16
RICKS, P. H.....	.77
RAINEY, John.....	.46
RANDLE, T. W.....	4.00
RAWLS, Silas.....	5.12
RAMSEY, Wilkes.....	3.84
ROBINSON, F.....	8.00
REID, R. E.....	.88
ROBINSON, Wm.....	2.23
REEDER, John.....	6.40
RUPLE, E.....	3.78
REEVES, S. W.....	.64
ROBINSON, Mrs. E....	.80
ROLLES, John.....	3.20
RUSSELL, R. Y.....	1.73
RIVERS, W. L.....	.51
RUSSELL, J. P.....	1.92
REYNOLDS, G. W.....	.90
RAVENS, R. S.....	2.08
RANDLE, Martha B....	.77
REID, B. F.....	.77
ROGERS, J.....	1.02
RANEY, G. M. G.....	.26
ROBINSON, Thos.....	.38
ROWEL, W. A.....	1.02
RANDLE, M. A.....	6.00
REYNOLDS, A. J.....	.40
RAINEY, G.....	.96
ROBINSON, H. A., Jr.	1.15
SPRAWLS, J.....	2.24
SMITH, J. R.....	6.11
SCAIFE, J. M.....	5.44
SMITH, W. A.....	1.28
STEVENSON, Hugh.....	.38
SIMMONS, A. C. A....	6.53
SIMMONS, A. C.....	.24
SHAW, John.....	6.72
SHAW, J. T.....	1.28
SCOTT, Thompson.....	5.44
SHAW, Mrs. Mary A...	3.52
SOLOMON, W. M.....	1.41
SMITH, Nathan.....	4.48
SPARKS, Elijah.....	2.00
STEVENSON, R. M.....	2.69
SMITH, J. L.....	.96
SUMMERHILL, W. W....	1.92
STRICKLAND, Elijah..	2.30
SIMMS, Wm.....	5.28

<u>NAME</u>	<u>A'MT</u>
SMITH, W. J.....	\$ 1.61
STRICKLAND, Isaac R...	1.48
SHORT, Josias.....	1.28
SAUNDERS, John.....	1.02
SAUNDERS, John agt	
CYNTHIA MONZINGO....	.77
SHEA, W. D.....	5.44
SHERWIN, C.....	.32
SHIELDS, Wm.....	5.20
SMITH, M. C.....	2.56
SMITH, M. C., adm J. F.	
SMITH.....	3.36
SMITH, W. E.....	1.92
SHAW, George.....	6.21
SCOTT, N. J.....	7.20
SCOTT, N. J. agt NAY-	
LAND.....	.48
SIMMONS, Samuel.....	2.50
SPEARS, John W.....	1.60
SCOTT, W. B.....	5.95
SCOTT, S. S.....	3.07
SHEWARD, J. W.....	1.73
SIMINGTON, Felix.....	1.92
SULLIVAN, John.....	1.25
SALES, Jos. P.....	2.88
SMITH, S. S.....	5.12
STANLEY, Felix.....	15.92
SCAIFE, C. P.....	1.60
STOCKWELL, James.....	.32
STURGES, G. G.....	2.44
STEVENS, Jonathan....	1.57
SHORT, Franklin.....	4.48
STEVENS, J. B.....	.38
SAUNDERS, H.....	1.02
SIKES, Jesse.....	5.18
SIKES, Jackson.....	2.30
SIKES, Benjamin.....	3.20
STEVENSON, J. W.....	1.34
SHEWARD, Jas.....	3.07
SHEWARD, W. A.....	3.20
SHEWARD, W. A. agt S.	
S. HACKNESS.....	.36
SAUNDERS, Wiley.....	.64
SAUNDERS, Wiley agt	
Thos. D. CARLISLE...	1.44
SIMS, Anderson.....	3.84
SLATER, Wm.....	.19
SMITH, Jane R.....	.96
SHEPHERD, J. P.....	1.12
SHORT, J. M.....	.77
SKINNER, T. H.....	.19
STEVENSON, H. W.....	1.18

<u>NAME</u>	<u>A'MT</u>
SMITH, J.....	\$.26
SMITH, W. J.....	.26
SMITH, J. J.....	1.15
SPEARS, S. G.....	1.02
STANLEY, Jesse E.....	1.12
SEARS, Sarah.....	.13
SHORT, D. B. for R. B.	
SHORT.....	.58
SIMS, A. P.....	2.88
SANSING, J. D.....	.90
SMITH, Mary.....	.96
SAUNDERS, E.....	.77
SUMMERHILL, Franklin..	.96
STRONG, M. C.....	.26
SUMMERHILL, Wilkerson.	1.54
SLACK, Francis.....	1.79
SIKES, Benjamin F. est	.51
SCOTT, Thos. M.....	8.00
SCHORN, P.....	.26
STARK, Monikey.....	.77
SIMMONS, J. L.....	8.00
SHETTLEBERRY, Wm.....	1.60
SATTERWHITE, Thos.....	.19
SMITH, W. J.....	.96
SHAW, M. O.....	.77
STEWART, David.....	.38
SMART, J. K.....	.19
SMART, J. D.....	.19
SIMMONS, J. H.....	1.60
STERLING, Mrs. Mary...	1.92
SNINT, J.....	.85
SPURLOCK, R.....	.48
SNYDER, J. A.....	1.02
SULLIVAN, A.....	.90
SULLIVAN, J., Jr.....	.19
STORY, G. W.....	.64
SMITH, A. J.....	2.64
SMITH, A. S.....	.91
SCOTT, S. M.....	.19
SATTERWHITE, Jos.....	.51
TIPPIT, J. L.....	1.02
TAIT, C. H.....	3.46
TAIT, Mary S.....	1.92
THOMAS, Martha.....	1.44
TAIT, R. E.....	4.80
TAIT, Mary.....	2.56
TATUM, Seth.....	1.15
TIPPIT, J. H.....	2.24
TABOR, L. P.....	1.10
TABOR, A.....	.37
THURMOND, J. C.....	.51
THURMOND, J. M.....	.64

<u>NAME</u>	<u>A'MT</u>
TAYLOR, Frank.....	\$ 4.32
TAYLOR, F. & CO.....	1.76
TAYLOR, F. agt Q. R.	
BONME.....	.96
TIGNER, J. T.....	10.00
TANKERSLEY, J. O.....	1.12
TIGNER, G. W.....	7.52
TIGNER, G. W. & J. T...	5.12
THOMAS, J. R.....	2.45
THOMAS, W. B.....	.64
TERRELL, Mrs. Nancy H..	.80
TAYLOR, Henry.....	7.97
TAYLOR, Hugh.....	9.40
THIGPEN, J. H.....	1.28
THIGPEN, B.....	1.28
TAYLOR, Jonathan.....	2.56
THOMPSON, V. V.....	3.20
THOMPSON, Lafayette....	1.28
THOMPSON, V. V. & CO...	.80
TEUTSCH, Jacob.....	.77
TAYLOR, Neidham.....	1.68
THOMPSON, S. J.....	4.29
TRAMMEL, J. M.....	3.12
TUGGLE, Thos. H.....	20.00
TUGGLE, Thos. H., agt J.	
L.....	9.60
TEUSCH, August.....	.77
TAYLOR, Mrs. Ann.....	2.53
TRAYLOR, Pleasant.....	4.13
THORNTON, Wiley.....	3.36
THOMPSON, W. S.....	2.24
TAYLOR, Daniel.....	10.64
TEAGUE, E. P.....	.58
TRAYLOR, G. S.....	8.00
TILLEY, Mrs. R. J.....	.77
THOMAS, G. W.....	.48
THOMASON, J. M.....	2.05
THOMPSON, A. R.....	6.40
THOMPSON, A. R. agt W.	
T. WISNER.....	4.00
TAYLOR, W. W.....	2.11
TRUSSELL, John.....	1.54
THOMAS, B. F.....	.75
TIPPET, A. J.....	1.15
THURMOND, W. A.....	1.72
THOMPSON, S. W.....	1.28
TAYLOR, John D. H.....	1.12
TEAGUE, Sarah.....	.83
TEAGUE, A.....	.05
TUCKER, S.....	.77
THOMPSON, N.....	.96
TAYLOR, J. W.....	3.52

<u>NAME</u>	<u>A'MT</u>
TAYLOR, J. P.....	\$ 1.02
TURNER, E.M.G.....	2.56
TARBOT, H. S.....	1.60
TEUTSCH, Louisa.....	.16
TALTON, M. W.....	1.92
TAYLOR, J. C.....	11.42
VERNON, W. C.....	1.54
VAUGHN, F.....	4.00
VAUGHN, T.....	5.04
VEASEY, Daniel.....	2.37
VALENTINE, Elizabeth T.	1.28
VANKIRK, James.....	.26
VINSEN, Alex.....	.76
WHITE, William.....	4.10
WARD, A.....	3.68
WEIL, M. & BRO.....	3.62
WEIL, S.....	.11
WHITE, E. J.....	1.92
WILLIAMS, E.....	2.88
WISE, Ambrose.....	3.04
WHITE, Jos. M.....	9.20
WATTS, Josiah.....	1.34
WATSON, Wm. A.....	1.46
WATSON, Wm. A. agt Pamelia WATSON.....	1.02
WATSON, Wm. A. agt F. M. WATSON.....	4.80
WARREN, Reuben.....	7.87
WILLIAMS, J. L.....	5.38
WISE, G. J. adm est Jos. WISE.....	3.68
WARREN, John G.....	6.34
WEBB, S.M.D.....	4.16
WILEY, Mrs. Mary E....	9.60
WISE, Jesse.....	1.28
WHALEY, E. T.....	1.20
WHALEY, J. M.....	1.97
WAFER, Thos B.....	4.08
WAFER, T. W.....	8.83
WILLIS, John W.....	5.12
WEBB, R. J.....	2.69
WILSON, Wm.....	.64
WARREN, G. W.....	1.12
WARREN, G. W. agt C. B. WARD.....	4.80
WARREN & WARREN.....	1.28
WAUGH, J. W.....	1.54
WILLIS, A.....	4.00
WALLER, James.....	4.35
WILLIAMS, S. O.....	.48
WILKINS, J. S.....	11.04
WALKER, John.....	9.78
WEBB, B. B.....	1.78

<u>NAME</u>	<u>A'MT</u>
WALKER, J. R.....	\$ 8.24
WALKER, J. R. agt N. H. WALKER.....	.58
WILLIAMS, J. H.....	3.36
WASSON, A.....	5.60
WILSON, J. G.....	.77
WATTS, W. S.....	1.54
WASSON, Elisha.....	2.40
WILSON, J. W.....	.57
WILSON, John.....	10.00
WHITE, Richard.....	8.52
WALTERS, A. J.....	2.40
WALTERS, A. J. agt W. M. WALTERS.....	3.60
WALTERS, A. J. extr G. WINNIS' estate.....	7.68
WALTERS, B. A.....	3.46
WISE, G. W.....	.08
WISE, IVEN.....	1.28
WISE, David.....	3.84
WAGGONER, E. P.....	1.02
WAGGONER, John.....	1.83
WIMBERLY, F. D.....	3.36
WIMBERLY & VERNAL.....	3.20
WIMBERLY, F. D. agt J. D. TAUN.....	3.29
WILCOX, L. F.....	2.40
WEBB, J. Y.....	8.98
WINN, G. T.....	3.90
WILLIS, Joshua.....	14.74
WILLIS, Joshua agt L. M. MALONE.....	3.26
WAGGONER, John M.....	.96
WARD, Elisha.....	1.60
WITTER, J. A.....	.80
WATKINS, J. D.....	2.60
WATKINS, J. D. agt F. E. WILSON.....	1.52
WELDEN, C. L.....	.80
WAMBLE, James.....	.29
WILKERSON, J. J.....	3.84
WHITE, G.....	.32
WARD, H. H. W.....	1.15
WISE, J. F.....	1.26
WASSON, M.....	1.73
WILBOURNE, A. W.....	1.34
WINN, H.....	1.28
WISE, Levi.....	2.88
WISE, Giles.....	.96
WOOD, Thompson.....	9.34
WILSON, N. H.....	1.28
WINN, H. C.....	2.56
WHITE, F.....	.13

(Continued on page 191)

PROVIDENCE BAPTIST CHURCH CEMETERY

Caddo Parish, Louisiana

This old Caddo Parish cemetery is located right next to Providence Road one mile from its intersection with Spring-Ridge Road. (Copied 12 July 1970 by B. R. Randolph.)

ALEXANDER, Sarah Crosia 14 Dec 1836-15 Jul 1867	ALEXANDER, Phillip Edward 10 Aug 1909-2 Sep 1910	ALFRED, Lizzie 10 Feb 1872-5 Jan 1949
ALEXANDER, Asiel 12 Jan 1812-5 Sep 1866	ALEXANDER, Inf. son of B.M. & E.A. ALEXANDER 29 Jul 1906-30 Jul 1906	ALFRED, Warren "Col" 19 Mar 1867-14 Jul 1953
ALEXANDER, Mary Hendon wife of Asiel ALEXANDER 13 Mar 1808-12 Sep 1888	ANSLEY, J. F. 1817-1900	ALFRED, C. E. 5 Feb 1865-7 Feb 1902
ALEXANDER, Marvis L. Tex 2 Lt Air Service WW I 14 Oct 1897-27 Dec 1946	ANSLEY, Ursula 1825-1900	ALFRED, W. M. 1846-1912
ALEXANDER, Leon 3 Jan 1926-19 Jun 1926	ANSLEY, S. B. son of J.F. & U.T. "H" ANSLEY 1850-1900	ADAMS, Emma Marie D. 1884-1968
ALEXANDER, Boyd Hascal son of G.J. & N.P. ALEXANDER 28 Feb 1904-10 Sep 1905	ANSLEY, Mattie dau of J.F. & U.T. "H" ANSLEY 1860-1910	ADAMS, Vernon Alvin 1879-1942
ALEXANDER, Nina Easley 10 Apr 1876-13 Aug 1959	ALFRED, Geraldine 22 Mar 1939-27 Jul 1941	BAKER, Mrs. Isaac N. 1 Sep 1897-4 Oct 1969 (UM)
ALEXANDER, George Jefferson 23 Jan 1873-3 Jun 1952	ALFRED, Oscar 5 Feb 1869-6 Feb 1938	BAKER, Sue Greene 30 Jul 1909-22 Aug 1966
ALEXANDER, Wm. Asiel 15 Jul 1869-7 Jul 1881	ALFRED, Mollie A. 24 Feb 1871-27 Dec 1963	CLANTON, Pearl Bickham wife of R.A. CLANTON 19 Oct 1878-25 Jun 1892
ALEXANDER, James Monroe 17 Jul 1845-22 Dec 1909	ALFRED, Emeline Alexander dau of Oscar & Mollie	CLANTON, B. F. 2 May 1879-25 Jun 1891
ALEXANDER, Lena Dubose dau of J.M. & C.R. ALEXANDER 8 Aug 1892-21 Feb 1914	ALFRED, Alfred 10 Aug 1893-28 Apr 1900	CLANTON, Delilah Hudson 14 Jun 1840-25 Apr 1925
ALEXANDER, Carolina Rebecca 1 Nov 1850-28 Jan 1933	ALFRED, Bunyan 10 Oct 1872-7 Dec 1892	CLANTON, R. T. 21 Feb 1848-16 Oct 1909 age 61 yrs 7 mos 5 dys
ALEXANDER, Ora Lou wife of L.E. ALEXANDER 1 Dec 1882-21 Apr 1926	ALFRED, Warren 14 Dec 1816-30 Aug 1895	CLANTON, Alice D. 30 Sep 1885-8 Jan 1928
ALEXANDER, Lake Edwin d. 15 May 1901 age 79 yrs 6 mos 14 dys (UM)	ALFRED, Susan D. 10 Jun 1836-16 Apr 1912	CLANTON, Claude C. 31 Oct 1884-30 Jan 1969
ALEXANDER, Mary Rebecca dau of L.E. & O.L. ALEXANDER 26 Sep 1919-24 Jul 1923	ALFRED, Joe C. 24 Dec 1859-4 Mar 1945	CLANTON, Mary A. 23 Dec 1927-23 Jan 1928
ALEXANDER, Lawton Griffin 18 Dec 1911-22 Dec 1913	ALFRED, Elizabeth "Bettie" 9 Mar 1863-20 Sep 1955	CLANTON, V. Nell 6 Apr 1926-13 Dec 1940
	ALFRED, J. Furman 3 Sep 1907-4 Feb 1970	CLANTON, Margaret Annie wife of J.W. CLANTON 22 Apr 1889-9 Oct 1934
	ALFRED, Jennie Ivy wife of W. ALFRED 8 Jun 1872-27 Mar 1914	

CLANTON, Joseph Wm.
19 Feb 1876-9 Sep 1936

CLANTON, Geo. Washington
10 Aug 1872-19 Sep 1938

CLANTON, Minnie Estell
25 Dec 1872-5 Dec 1951

CLANTON, Nannie E.
1855-1941

CLANTON, Joseph Wm.
1850-1922

CLANTON, Inf. dau
of J.W. & N.E. CLANTON
1876

CLANTON, Josephine
"Little Joe"
1884-1886

CLANTON, James L.
1869-1927

CLANTON, Mary Ivy
1874-1943

CLANTON, Nellie Ivy
(no dates)

COLLUM, Jenny S.
1 Nov 1919-

COLLUM, Rev. Roy
7 Oct 1895-3 Jun 1966

COLLUM, Annie A.
20 Aug 1897-8 Dec 1968

CRENSHAW, Carl C.
2 Jan 1890-31 May 1969

CRENSHAW, Annie H.
20 Jun 1893-18 May 1965

CLARK, Alice C.
24 Nov 1858-7 Nov 1921

CLARK, W. G.
9 Aug 1842-2 Sep 1904

CLARK, Ethel K.
dau of Edward & Lou CLARK
19 Oct 1918-10 Feb 1923

CLARK, Edward
31 Dec 1884-2 Mar 1935

CARLSON, John
19 May 1857-24 Jul 1950

CARLSON, Fanny
17 Feb 1862-25 Apr 1950

CROWELL, Ina Carson Alexander
wife of W.L. CROWELL
28 Aug 1839-31 Oct 1965

DAVIDSON, Lee A.
27 Sep 1887-17 Apr 1925

DAVIDSON, Martha F. Hagins
1 May 1858-9 Sep 1936

DAVIDSON, Joe H.
16 Jun 1855-16 Jul 1935

DAVIDSON, Doris Arabella
15 Nov 1920-15 Mar 1923

DAVIDSON, Howell A.
son of J.H. & M.F. DAVIDSON
30 Dec 1895-22 May 1901

DAVIDSON, Carrie O.
dau of J.H. & M.F. DAVIDSON
28 Dec 1881-31 Jul 1900

DAVIDSON, Henry S.
1 Jun 1912-20 Oct 1915

DAVIDSON, J. E.
18 May 1878-27 Jan 1917

DAVIDSON, Tesia Hill
18 Nov 1892-21 Sep 1925

DAVIDSON, Willis Monroe
27 Jul 1860-24 Feb 1938

DAVIDSON, Joseph Means
La Pvt 4 Co 1 Development
B WW I
13 Oct 1889-3 Apr 1964

DAVIS, Jim
10 Mar 1879-3 Jul 1934

DAVIS, Cornelia
7 Nov 1889-

DAVIS, Joseph May
7 Nov 1889 (on same head-
stone as above)

ELLIS, Alfred Wilson
1922-1924

ELLIS, Montie Wilson
La Pvt 43 Inf 15 Div WWI
25 Oct 1888-29 Oct 1950

FARMER, R. A. "Dick"
16 Aug 1891-15 Jul 1928

FARMER, Margaret E.
2 May 1855-22 Jul 1937

FARMER, W. A.
6 May 1849-19 Apr 1925

FARMER, Wm. M.
17 Jan 1875-22 Oct 1968

FARMER, James N.
16 Oct 1882-18 May 1947

FARMER, Ivor A. son of
W.A. & M.E. FARMER
20 Sep 1898-13 Dec 1900

FARMER, Mary Wilson wife
of J.T. FARMER
10 Mar 1859-14 Mar 1938

FARMER, J. T.
24 Dec 1852-23 Nov 1932

FARMER, Mary D.
d. 18 Jan 1887 aged
67 yrs.

FARMER, Lonnie dau of
J. T. & Mary FARMER
23 Dec 1877-23 Jan 1887

GILL, Margaret D.
27 Nov 1819-23 Oct 1911

GILL, Vinkler Hawood
23 Jan 1849-10 Sep 1909

GILL, Benj. Franklin
15 Jan 1845-23 Jun 1907

GILL, Wm. Doty
13 Aug 1847-18 Dec 1869

GILL, Queen Delilah
15 Sep 1855-17 Oct 1908

GILL, Margaret Josephine
24 Dec 1852-23 Feb 1906

GUILLION, Earline
28 Oct 1927-29 Jul 1928

GUILLION, Wanda Louise
dau of L.E. & Nolia
GUILLION-30 May 1925-
23 Mar 1926

GUILLION, L. E. "Tex"
 14 Aug 1899-15 Aug 1966

GAULT, Albert H.
 11 Aug 1882-11 Mar 1927

GAULT, James L.
 1920-1937

GAULT, Fred
 LA Pvt Co B14 2 Mch Gr Bn
 WW I-29 Dec 1889-22 Oct 1963

GAULT, Mary M.
 21 Apr 1893-13 Dec 1968

GREENE, Lillie Balleu
 8 Aug 1881-4 Aug 1959

GREENE, Robinson S.
 17 Aug 1877-9 Sep 1939

GRICE, Achsah
 23 Aug 1933-31 Jul 1960 (UM)

GEORGE, Columbus E.
 22 Mar 1912-

GEORGE, Gladys D.
 27 Jul 1918-13 Oct 1966

HUDSON, Elizabeth
 20 Aug 1809-14 Jan 1886

HUDSON, John Bunyan
 2 May 1883-8 Apr 1954

HUDSON, C. R.
 15 Dec 1849-15 Sep 1924

HUDSON, Warren wife of
 C.R. HUDSON
 23 Nov 1862-17 Feb 1916

HUDSON, George A.
 29 Apr 1872-28 Apr 1909

HUDSON, George Herbert
 4 Mar 1909-1 Sep 1944

HUDSON, Mary Rena
 9 Jan 1876-26 Sep 1962

HUDSON, Charles L.
 12 Sep 1874-28 Jan 1935

HUDSON, J. W.
 18 Jan 1918-12 Aug 1933

HUDSON, Wm.
 10 Apr 1919-3 Sep 1920

HUDSON, Ora Mae
 13 Apr 1913-3 Nov 1933

HUDSON, J. A.
 2 Jul 1850-24 Oct 1912

HUDSON, J. W.
 son of John A. & O.A.E.
 HUDSON-9 Feb 1876-14 Feb
 1888

HUDSON, Cornelia and Amelia
 28 Aug 1906-15 Nov 1906

HUDSON, Emmie
 6 Aug 1896-17 Jul 1900

HUDSON, Edwin F.
 17 Oct 1873-30 Oct 1906

HUDSON, Mary Adeline Lane
 wife of Edwin F. HUDSON
 25 Nov 1871-11 Jan 1963

HUDSON, Lida Geneva
 22 Jan 1880-

HUDSON, Walter Bettis
 26 Dec 1870-12 Mar 1961

HUDSON, John Alexander
 24 Jun 1904-19 Aug 1955

HUDSON, Harmon
 30 Oct 1890-27 Mar 1950

HUDSON, May Oza
 22 May 1932-3 Jul 1933

HUDSON, Zack
 15 Dec 1885-19 Jun 1959

HUDSON, Nora
 1897-1953

HUDSON, John W.
 10 Oct 1846-9 Apr 1904

HUDSON, Newton
 15 Mar 1805-25 Dec 1893

HUDSON, N. A. C.
 25 Jul 1825-16 Jun 1892

HUDSON, Mary Ann
 1 Apr 1831-19 Aug 1915

HUDSON, Alice
 2 Mar 1872-25 Dec 1960 (UM)

HUDSON, Silas H.
 8 Nov 1881-21 Apr 1956

HUDSON, Pheriba Clark
 wife of Zack HUDSON
 11 Jan 1891-3 Mar 1911

HUDSON, Cornelia Baggett
 wife of John A. HUDSON
 19 Sep 1855-25 Feb 1930

HILL, Mattie
 18 Apr 1914-5 Aug 1961

HICKEY, Algie B.
 2 Nov 1886-10 Aug 1914

HARPER, G. N.
 2 Mar 1856-1 Mar 1915

HARRISON, Emma Alexander
 wife of James N. HARRISON
 26 Jan 1884-24 Mar 1931

HARRISON, James N.
 La Cpl 67 Co MG Tng Center
 WW I-16 Jan 1887-21 Jun
 1955

HALL, Earl Guilford son
 of Charles & Brownie HALL
 12 May 1935-8 Aug 1961

HALL, Earl Clifton
 4 Jul 1886-30 Dec 1963

HALL, Mattie Hudson
 18 Nov 1884-20 May 1941

HALL, Cpl. Samuel Burgess
 23 Dec 1924-12 Nov 1944

HALL, Samuel A.
 25 Feb 1897-3 Jun 1970 (UM)

HALL, Lurline B.
 4 Mar 1897-1 Jun 1970 (UM)

HALL, Betty S. Shadowens
 wife of A.F. HALL
 22 Apr 1871-6 Feb 1913

HAGENS, Eliza Pollard
 wife of E. M. HAGENS
 5 Feb 1837-28 Sep 1903

HANCOCK, Lucile Bryan
 11 Oct 1883-11 Nov 1956

HANCOCK, Earnest Guilford
 19 Apr 1887-17 Sep 1948

INGRAM, Emma H.
16 Nov 1886-

INGRAM, Abner B.
10 Nov 1885-20 Nov-1961

IVY, Sammie
24 Aug 1899-20 Dec 1900

IVY, Nora
14 Feb 1868-15 Aug 1875

IVY, Isaiah
26 Oct 1866-17 Jul 1877
(Broken stone)

IVY, Emma
14 Jul 1882-14 Mar 1886

IVY, Callie
26 Jan 1889-1 Mar 1890

IVY, Henry Coty
18 Feb 1895-2 Sep 1896

IVY, Andrew Alvin
16 Aug 1897-20 Aug 1903

IVEY, C.
10 May 1889-4 Sep 1894

IVY, J. C.
17 Mar 1880-29 Apr 1901

IVY, Harrett Hudson
wife of Jerry IVY
7 Jun 1840-14 Sep 1918

?(Large Woodman Stone, no longer legible in IVY plot)

IVY, Emma Jane
13 Jul 1867-1 Apr 1915

JOHNS, Loyal Hartzell
29 May 1896-3 Sep 1966

JOHNS, John B.
18 Oct 1822-22 Oct 1871

JONES, Patrick D.
La Cpl 5 Armored Div. WW II
12 Nov 1927-3 Feb 1968

JONES, Patrick D., Sr.
8 Jun 1890-12 Jun 1945

JONES, Blanche B.
11 May 1901-22 Sep 1966

JAMES, Mrs. Mary Ella
d. 12 Dec 1968 aged 86 yrs.
4 mos. (UM)

LEWIS, Annie Rutherford
wife of Wiley LEWIS
(no dates)

LEWIS, Wiley, Sr.
(No dates)

LOVE, Samuel Evans
3 Apr 1909-17 Nov 1936

LAWRENCE, James
11 Dec 1911-2 Nov 1969 (UM)

MAY, Johnie L.
12 Dec 1882-12 Mar 1926

MAY, Virginia C.
1864-1938

MAY, Frank M.
1859-1944

MAY, Myrtle
5 May 1899-13 Jun 1964

MAY, Josephine
7 Nov 1889-28 Mar 1963
(Same stone as Jim & Cornelia DAVIS)

MC CLUNEY, Lina Hudson
16 Feb 1901-

MC CLUNEY, James Thomas
31 Jul 1910-24 Jan 1968

MEIER, John W.
5 Dec 1880-30 Mar 1964

MEIER, Winnifred F.
2 Jan 1886-30 Jan 1959

MEIER, Juanita L.
1 Jan 1916 "dau"

MC MULLEN, Charles E.
3 Jul 1888-19 Nov 1969

MC MULLEN, Maude H.
6 Aug 1898-

MC MOORE, Callie
25 Nov 1868-14 Jan 1888

MC KELVY, Clara L.
16 Aug 1902-2 Mar 1965

MC KELVY, Aubrey A., Sr.
MC KINNIE, Gilbert A.
26 Mar 1869-6 Sep 1957

MC KINNIE, Mamie Davidson
27 Apr 1876-21 Jan 1958

MONROE, Charles B.
6 Nov 1908-24 Apr 1968

MONROE, Alice H.
28 Apr 1909-

MONROE, Inf. son of Mr. and Mrs. C.B. MONROE
25 May 1918

MONROE, Delane Lou
25 Dec 1945-9 Jan 1946

MYERS, Allie F.
7 Feb 1882-13 Jun 1964

MYERS, Bridges
17 Jan 1884-31 May 1946

MEYERS, Irene E.
7 Jul 1855-2 Aug 1932

MEYERS, James D.
5 Mar 1857-20 Jul 1943

MEYERS, Emma
14 May 1898-26 Jan 1943
"Sister"

MYERS, Dock son of J.D. and I.E. MYERS
16 Feb 1887-18 Oct 1923

MYERS, Ruby
13 Sep 1910-29 Apr 1926

ODEN, Maggie E. Hudson
wife of J. E. ODEN
20 Mar 1878-17 Feb 1902

OGELSBY, Robt. Austin
13 Jun 1869-4 Feb 1945

POLK, Robert Lee
17 Jul 1880-18 Aug 1962

PRESLEY, Katherine E.
20 Sep 1865-4 Jun 1937

PRESLEY, George A.
18 Jan 1859-27 Mar 1940

PHILLIPS, Dr. A. F.
16 Jun 1867-1 Feb 1917

RODGERS, _____ (No given name, no dates, concrete slab)

ROSS, Robert Lee
1879-1959

ROSS, Annie Wright
1877-1960

RUTHERFORD, Louise W.
26 Jun 1844-16 Feb 1883

RUTHERFORD, Spurgeon son of
A.J. & S.H. RUTHERFORD
18 Oct 1856-27 Jul 1858

RUTHERFORD, Andrew (no dates)

RUTHERFORD, Sarah Ann Hardy
(no dates)

RUTHERFORD, A. J. (no dates)

ROBERTSON, Sudie O. wife of
S. R. RUTHERFORD
3 Nov 1882-12 Jan 1938

ROBERTSON, John Marcus
1 Apr 1898-17 Sep 1899

ROBERTSON, Jackson
7 Nov 1877-12 Sep 1902

ROBERTSON, Thomas J.
13 Nov 1902-5 Jan 1963

ROBERTSON, Walter
8 Jan 1877-20 Feb 1925

ROBERTSON, Elizabeth S.
30 Sep 1855-3 Jul 1903

SMITH, Johnson L.
3 Dec 1910-9 Nov 1968 (UM)

SHADOWENS, C. D.
6 Sep 1877-1 Oct 1949

SHADOWENS, Nathan E. J.
21 Nov 1904-22 Feb 1933

SHADOWENS, James Edward
27 Apr 1876-29 Nov 1954

SHADOWENS, Mary Lena
16 Nov 1881-31 Dec 1949

SISCO, Beatrice Graham
20 Jan 1921-

SISCO, John Carlton
21 Mar 1921-2 Aug 1966

TEER, Reginald
2 May 1906-4 Jul 1968

TEER, Bernice I.
5 Jan 1913-

TILLERY, Effie Bernice
23 Aug 1901-30 Aug 1924

TARBUTTON, Janet Gault
8 Jun 1887-9 Aug 1944

TILLER, Bailey B.
2 Nov 1904-15 May 1905

TILLER, Miles D. son of
M.J. & M.A. TILLER
13 Sep 1906-2 Jan 1912

TILLER, M. J.
1880-1942

WILSON, Mabel Clanton
(no dates)

WALTERS, Annie May dau of
H.G. & R.J. WALTERS
21 Mar 1896-14 Nov 1897

WATSON, Louise
13 Aug 1900-25 Oct 1918

WATSON, Randall
11 Aug 1897-6 Aug 1919
Served in 114th F Sig Bat
Co A-6 Apr 1916-22 Jun 1919

WATSON, Ivie M.
11 Nov 1871-4 Oct 1945

WATSON, Alice R.
2 May 1873-1 Mar 1956

WILLIAMS, Infant boy b & d
20 Dec 1965

WILLIAMS, Emily J. wife of
James A. WILLIAMS & dau of
Dr. George BALFOR of Nor-
folk, Va.-25 May 1810-mar
15 Oct 1844-d. 6 Mar 1859

WHITE, Luther
21 Jan 1873-18 Oct 1945

WHITE, Charles W.
La LCDR-US Navy WW II
27 Mar 1918-4 May 1955

WILLIAMS, George Lester
28 Jan 1936-19 Dec 1936

WILSON, Glenda Kay
12 Apr 1947-1 May 1947 (UM)

WILSON, Frank
La. Saddler Sup. Co. 359 Inf.
WW I-20 Dec 1893-13 Jul 1961

WOOTEN, Billy Nance
4 Dec 1930-30 Mar 1932
son of Mr. & Mrs. W.
A. WOOTEN

WRIGHT, Maymie
1874-1949

WRIGHT, HUDSON W.
1879-1955
(Sister, Father &
mother-no given names
no dates)

WILLIAMS, Janie Rae
17 Sep 1948-4 Jan 1949

WILSON, Direna wife of
J.W. WILSON-Mar 1830-
13 Jun 1872

WILSON, J. W.
4 Jun 1819-5 Dec 1882

WESTMORELAND, Nannie May
dau of W.J. & R.G. WEST-
MORELAND-23 Jan 1903-
15 Mar 1909

WESTMORELAND, Wm. Joseph
5 Jan 1875-6 Dec 1946

WESTMORELAND, Carrie
Clanton-30 Mar 1881-
7 Apr 1961

WILHEM, Peter C.
27 Dec 1879-7 Jul 1961

WILHEM, Mary E.
20 Dec 1883-30 Mar 1968

CIVIL SUIT COURT RECORDS IN UNION PARISH, LOUISIANA

Submitted by Arelia Breed

<u>SUIT NO.</u>	<u>PLAINTIFF</u>	vs	<u>DEFENDANT</u>
750	HARRIS, James	vs	A. FLEMING
761	HUNTER, Nathan	vs	Archibald ARMSTRONG
780	HOLMES, Martha	vs	J. E. COX
782	HENRY, C. J.	vs	Martha HARRIS etal
786	HENRY, C. J.	vs	C. C. COLMAN & M. W. GOLDSBY
812-A	HUFFMAN, J. N. etal	vs	Nacissa LAURENCE
822-A	HALL, W. C.	vs	Robert McGOUGH
828	HINES, C. T.	vs	Jas. T. REYNOLDS
855	HOBBS, E. etal	vs	H. COOPER etal
856	HOPKINS, E.	vs	Ferguson HAILE
861-B	HEMPKIN, B.	vs	John NEELY
867	HAMONDO, John	vs	Nancy DAVIS
894-A	HALL, W. C.	vs	Joseph McGOUGH
897-A	HEAD, D. T.	vs	W. N. AUTRY
924	HINTON, Isaac	vs	W. J. RAINEY
930	HARRIS, S. J.	vs	Mrs. A. B. LOWERY
934	HARTER & FENNER	vs	D. E. LAUPHEIMER
945-A	HARVEY, Isaac	vs	T. T. ELLIOTT
946	HOLMES, Ichabod	vs	W. H. CRAWFORD
956	HENDRICK, Mariah	vs	B. B. WEST
958-A	HOWE MACHINE CO. (The)	vs	D. K. McLAURIN etal
960	HENDERSON & GAINES	vs	H. PHELPS & CO.
974-A	HEARN, W. H.	vs	William GIBSON
1008	HORTON, Righteous W.	vs	Jas. CRITTENDON
1009	HOLLIS, Rufus	vs	A. ARMSTRONG
1017	HOWARD & TOWNSEND	vs	V. M. SKAINS
1020-A	HARPER, A. J.	vs	E. A. WELDON
1030	HILL, John	vs	James MOORE etal
1059	HORTON, Frances W.	vs	James CRITTENDON
1081	HESTER, R. S.	vs	B. C. ELLIS
1117	HAMACK, J. G.	vs	Martin HARRIS
1124	HENDERSON, Wm.	vs	J. H. GILBERT
1131	HILL & BRAZEL	vs	J. M. WILLIAMS
1143	HOGAN & THOMPSON	vs	R. A. CARSON
1145	HAND, William	vs	C. EDWARDS
1166	HARDIN, J. T. & CO.	vs	D. S. YONGUE etal
1222	HERSHEY, B. F.	vs	G. D. STEWART etal
1227	HEDGE, (B. HEMKIN)	vs	James KILLAM
1230-A	HALL, William	vs	LAWHORN & ODOM
1232	HAYES, A. T.	vs	D. C. MORRISON
1251	HILL, SMITH & GRIFFIN	vs	Jeremiah HAYS
1253	HONEYPICKER, J. L.	vs	MIMS & ROSS
1255	HONEYCUTT, Mary	vs	M. E. DANIEL

<u>SUIT NO.</u>	<u>PLAINTIFF</u>		<u>DEFENDANT</u>
1256	HYDE, E. D. & CO.	vs	KILLAM & TEMPLE
1272	HYDE, E. D. & CO.	vs	Jas. KILLAM
1276	HOLEMAN, R. L.	vs	W. A. GLASSON
1280	HOLLIS, J. G.	vs	Reuben EDWARDS
1291	HAMMON, J. J.	vs	H. N. FAIN
1306	HONEYCUTT, Alph	vs	MORRISON & DILLARD
1319	HAILE, Ferguson	vs	Isiah FEAZEL
1323	HOLLIDAY, J. B.	vs	B. HILBURN
1342	HARDEN, Martin	vs	Anderson LEE
1465	HILL, O. B. & CO.	vs	Henry CASON
1466	HARRIS, John	vs	Benj. JARMON
1471	HEARD, Mary	vs	Mary FULLER
1523	HASH, John etal	vs	D. B. WHITE etal
1567	HENDERSON, David	vs	J. D. RISINGER
1611	HILL, O. B.	vs	C. C. McDONALD
1613	HEARIN, John	vs	Charles DILDY
1649	HILL, R. J.	vs	C. C. CLARK
1671	HAMMON, E. A.	vs	W. C. CARR
1714	HUTCHISON, J. R.	vs	J. G. HILL etal
1718	HILL, O. B.	vs	J. C. FOWLER
1728	HILL, O. B.	vs	J. H. FITZGERALD
1730	HOLLIS, G. W.	vs	Joshua KEY
1736	HACKETT, O. etal	vs	J. D. LOWERY
1737	HACKETT, O. etal	vs	Q. A. BYROM
1739	HACKETT, O. etal	vs	P. FEAZEL
1747	HACKETT, O. etal	vs	Asa COKER
1748	HACKETT, O. etal	vs	Charles ABSENT
1756	HARGIS, E. A.	vs	GLASSON & REGENBURG
1757	HARGIS, E. A.	vs	John WOOD
1758	HARGIS, E. A.	vs	W. A. GLASSON etal
1762	HESTER, C. E.	vs	James McCOWAN
1794	HOLLIS, G. W.	vs	J. S. FARRAR
1822	HARPER, M. A.	vs	James LOWERY
1825	HOLMES, Ichabod	vs	G. N. GREER
1831	HARGIS, E. A.	vs	J. G. HILL
1837	HAYES, A. T.	vs	J. T. WARD
1841	HAYES, Edmond	vs	S. M. BROOKS
1890	HANSELL, H. H.	vs	T. J. BUSSEY
1891	HANSELL, H. H.	vs	G. CABRIER
1892	HANSELL, H. H.	vs	D. HEATH
1893	HANSELL, H. H.	vs	J. G. HEATH
1894	HANSELL, H. H.	vs	John WALKER
1895	HANSELL, H. H.	vs	Leon WALKER
1896	HANSELL, H. H.	vs	H. KING
1912	HAYS, Elizabeth etal	vs	H. C. GLASSON
1913	HAYS, A. T.	vs	H. C. GLASSON
1916	HARGIS, E. A.	vs	GOODGEE & MARTIN
1956	HEARD, J. D.	vs	Wm. DICKEY
1980	HONEYCUTT, R. R.	vs	J. T. HESTER
1982	HILL, R. J.	vs	C. DILDY
2005	HALL, W. C.	vs	Elizabeth McGOUGH
2019	HARDIN, J. T. & CO.	vs	W. B. POST
2033	HARRIS, James	vs	J. B. EUBANKS

<u>SUIT NO.</u>	<u>PLAINTIFF</u>	<u>DEFENDANT</u>
2056	HILL, R. J.	vs M. C. STANCILL
2056	HALL, W. C.	vs Josephus McGOUGH
2064	HALL, W. C.	vs Pinkney ODOM
2068	HARRIS, A. H.	vs Robert LASSITER
2072	HIDDLETON, John	vs S. D. MIMS Suc.
2987	HIGHT, Martha	vs J. W. HONEYCUTT
2092	HARRIS, A. H.	vs R. K. LOVE
2145	HIGGINS, J. P. & CO.	vs J. L. PUCKETT
2158	HIGGINS, J. P. & CO.	vs PEAK & TERRY
2165	HIGGING, J. P. & CO.	vs P. H. McVICKERS
2168	HIGGINS, J. P. & CO.	vs S. M. BOYETT
2169	HIGGINS, J. P. & CO.	vs A. L. JOHNSON
2176	HODGE, C. W.	vs W. P. BROWN & CO.
2180	HOBDAY, Virginia	vs A. D. McDUFFIE
2183	HEAD, D. T. & CO.	vs L. A. DOTY etal
2227	HAMMONDS, J. K.	vs P. P. ROACH
2230	HOUSER, James	vs Tandy HOLLINSMITH
2252	HOPKINS, L. W.	vs E. P. BOLTON
2254	HOLLIS, Frances	vs L. B. MILLER
2367	HARRIS, S. J.	vs Mrs. A. B. LOWERY
2374	HENRY, S. T.	vs H. E. MOSLEY
2385	HOMER COLLEGE (Board of Trust)	vs E. A. WELDON
2398	HOUSER, J. F.	vs Mrs. N. F. LEONARD etal
2432	HALL, W. C.	vs SMITH & CO.
2460	HOPKINS, B. T.	vs J. J. LOPER
2472	HEARD, Jesse	vs Easter ROBINSON
2474	HARRISON, James	vs B. F. PLEASANT etal
2492	HUFF, F. E.	vs H. BROWN
2496	HIRSCH & LOEWENSTEIN	vs Julius ARENT
2544	HALL, J. R.	vs T. S. COOPER etal
2553	HEARD, J. W.	vs W. A. BOOLES
2582	HORNTHAL, WHITEHEAD, WEISSMAN & CO.	vs Henry BROWN
2595	HUFF, F. E. etal	vs H. BROWN etal
2606	HUNT, M. J.	vs B. F. PLEASANT
2636	HAYES, Bristo	vs B. F. PLEASANT etal
2704	HOCHSTADLER BROS.	vs R. & E. HAAS
2708	HEARD, W. W.	vs J. R. SHULTZ
2709	HANSELL, F. F.	vs Louise SELIG etal
2744	HOPKINS, B. T.	vs H. W. WALKER
2754	HONEYCUTT, Mary A. (Mrs.)	vs B. F. PLEASANT etal
2755	HAYES, W. R.	vs J. V. KENNEDY
2769	HALL, W. C.	vs Ollie B. STEELE
2774	HAAS, Henry	vs R. & E. HAAS etal
2783	HONEYCUTT, Mary A. (Mrs.)	vs J. A. HONEYCUTT
2807	HARRIS, Edward	vs H. KURZMAN etal
2828	HEARD, J. W.	vs G. W. GREEN
2830	HEARD, J. W.	vs Joseph SHAW
2832	HEARD, J. W.	vs J. A. COOK
2833	HEARD, J. W.	vs G. P. MILLER
2834	HEARD, J. W.	vs W. H. BUCE
2838	HAMILTON, T. H.	vs A. BANKS
2847	HARDIC, J. T. & CO.	vs S. W. LARCHE
2866	HOLLIS, D. W.	vs B. F. PLATT

<u>SUIT NO.</u>	<u>PLAINTIFF</u>		<u>DEFENDANT</u>
2876	HENDERSON, W. D.	vs	R. B. STOKES
2904	HANDY, J. S.	vs	Joseph LITTLETON
2910	HAAS, Moses	vs	John SHAW
2912	HART, E. J.	vs	GOYNE & DIXON
2916	HEARD, Susanna	vs	Thos. DOUGLAS
2922	HAMMOND, Wm.	vs	Isabella GREER
2937	HARTMAN, Regina	vs	D. STEIN & CO.
2939	HOLLOWAY, Jasper	vs	D. STEIN & CO.
2949	HAMILTON, J. D.	vs	Bill LEWIS
2960	HAYNIE, J. M.	vs	George RICHARDS
2985	HYANIE, G. W.	vs	B. F. PLEASANT etal
2996	HILL, H. H.	vs	L. B. MILLER
3005	HEARD, J. W.	vs	J. C. BAILEY
3006	HEARD, J. W.	vs	W. R. WELDON
3020	HUFFMAN, J. H.	vs	Mrs. J. C. MOORE etal
3053	HUNT, Mack	vs	Wm. CROW
3075	HICKS, J. R.	vs	R. S. ASHCRAFT
3108	HENRY, John & Co.	vs	Mrs. L. SELIG etal
3115	HARTMAN, Gus	vs	B. F. PLEASANT
3180	HONEYCUTT, Wm. A.	vs	Marion SHULTZ
3223	HENDERSON, W. D.	vs	R. B. STOKES
3231	HOPKINS, B. T.	vs	Isam ROWLAND
3274	HOPKINS, B. T.	vs	William WILD
3275	HOPKINS, B. T.	vs	Lemon BRIGGS
3278	HAMILTON, J. M.	vs	George WARD
3370	HOLMES, Sam	vs	Lea KNOX
3382	HOPKINS, B. T.	vs	Mary E. COOPER etal
3405	HARRIS, G. A.	vs	J. L. TUGWELL
3438	HAAS, Moses	vs	C. McCULLOUGH
3459	HEARN, W. H.	vs	Eli RUGG
3489	HONEYCUTT, W. A.	vs	J. T. MOYES etal
3496	HARRIS, S. J. & CO.	vs	Phil MACK
3497	HARRIS, S. J. & CO.	vs	E. M. JARMAN
3503	HENDERSON, A. B.	vs	B. F. PLEASANT etal
3516	HENRY, Ollie	vs	G. A. HENRY
3520	HARTMAN, Aaron	vs	Jonas WOLF
3538	HENRY, JOHN & CO	vs	J. C. COLE
3548	HOLLOWAY & GARDES	vs	John C. COLE
3563	HOUSER, Allen E.	vs	Richard GIBSON
3567	HEARD, J. W. & BRO.	vs	W. S. AKINS
3610	HARRIS, S. J. & CO.	vs	Wm. RICHARDS
3654	HUNT, Georgie	vs	James HUNT
3661-A	HALL, W. C.	vs	J. D. TAYLOR etal
3694	HOLLOWAY & GARDES	vs	FARM. MER. & BANK CO.
3714	HARRISON, Lizzie	vs	Richard HARRISON
3734	HOLLOWAY & GARDES	vs	Sigmund MARX
3746	HARTMAN, G.	vs	B. F. PLEASANT etal
3747	HAIR, C. C.	vs	J. T. TUBBS
3754	HACKLEY, Charles	vs	S. B. REPPOND
3755	HACKLEY, C. H.	vs	G. E. POWELL
3776	HAAS, Edmund	vs	B. F. PLEASANT etal
3778	HONEYCUTT, Jesse	vs	Jule PARKS
3783	HOPKINS, W. E.	vs	James JOHNSON

<u>SUIT NO.</u>	<u>PLAINTIFF</u>		<u>DEFENDANT</u>
3789	HAILE, S. L.	vs	W. C. CHAPMAN
3808	HAYNIE, G. W.	vs	Marion McBROOM
3821	HAMILTON & BROOKS	vs	Harry RICHARDS
3825	HARRIS, S. J. & CO.	vs	G. E. SMITH
3832	HEATH, N. G.	vs	Octavia HEATH
3836	HARTMAN, Gustav	vs	E. L. DANIEL etal
3842	HEARD, J. W. & BRO.	vs	B. M. ROBINSON
3853	HALL, J. R.	vs	T. S. COOPER
3860	HOPKINS, W. E.	vs	C. C. NORMAN
3872	HOPKINS, W. E.	vs	Jno. A. PEAKE etal
3894	HENDRICKS, Sarah J.	vs	W. M. HENDRICK
3925	HOPKINS, W. E.	vs	E. R. PARKS
3927	HOLLEY, Penelope	vs	David W. HOLLEY
3928	HOLLEY, Sally	vs	M. W. HOLLEY
3936	HENDERSON, A. B.	vs	M. W. HOLLEY etal
3948	HARTMAN, G.	vs	Mrs. A. A. THORNTON
3971	HEARD, J. W. & BRO.	vs	G. A. BUTLER
3972	HEARD, J. W. & BRO.	vs	J. T. SHAW
3973	HEARD, J. W. & BRO.	vs	J. R. REA
3994	HIRSCH, M.	vs	S. B. REPPOND
3995	HEARD, J. W. & BRO.	vs	J. M. KEY
3996	HEARD, J. W. & BRO.	vs	S. D. NUTT
4005	HIRSCH, M.	vs	E. L. DANIEL etal
4024	HEARD, J. W. & BRO.	vs	W. W. EVERETT etal
4928	HARRIS, S. J. & CO.	vs	J. BENNETT
4036	HOLLIS, Sally	vs	D. L. HOLLIS
4040	HARTMAN, G.	vs	J. M. GORE etal
4057	HAAS, Moses	vs	D. W. HOLLIS etal
4077	HARRIS, S. J. & CO.	vs	Cole TUCKER
4080	HIRSCH, M.	vs	Mrs. M. A. CROW etal
4083	HICKS, D. W.	vs	J. F. HODGE
4092	HARRIS, S. J. & CO.	vs	Cole TUCKER etal
4117	HARRIS, ROBT. & BROS.	vs	H. E. MOSLEY
4135	HOPKINS, W. E.	vs	A. A. KILLCREASE
4136	HOPKINS, W. E.	vs	J. J. HALLEY
4152	HOPKINS, W. E.	vs	W. C. CHAPMAN
4160	HAMILTON, J. D.	vs	W. H. SLAWSON etal
4162	HAAS, Moses	vs	E. A. DAWKINS
4177	HICKS, Millie	vs	D. J. HICKS
4187	HOPKINS, W. E.	vs	J. B. McKINNIE
4196	HARRIS, Sebron J.	vs	D. J. MARTIN
4200	HIGHTOWER, C. F.	vs	S. T. GRAY
4201	HARTMAN, G.	vs	Peter MILLER
4202	HAMMOCK, J. A.	vs	T. C. MOORE
4210	HARTMAN, G.	vs	A. J. FUTCH
4211	HEARD, J. W. & BRO.	vs	J. C. ELLIOTT
4212	HALE, John	vs	J. O. McMAY
4215	HODGE, J. F.	vs	Jack FLIAT
4225	HOPKINS, B. T.	vs	C. A. LOVE
4227	HAAS MER. CO.	vs	J. R. REEVES
4235	HAAS MER. CO.	vs	J. K. RAMSEY
4251	HUGHES, Ida L.	vs	G. L. COLE etal
4252	HAYNES, G. B.	vs	Mrs. A. RUGG etal
4261	HORN, T. J.	vs	B. F. PLEASANT etal

<u>SUIT NO.</u>	<u>PLAINTIFF</u>		<u>DEFENDANT</u>
4262	HAYNES, G. B.	vs	B. F. PLEASANT etal
4263	HARRIS, S. J.	vs	E. D. BRITTON
4271	HAY, W. T.	vs	B. F. PLEASANT etal
4272	HAYNES, G. B.	vs	D. A. JOHNSON etal
4296	HARRIS, S. J.	vs	J. R. KILLGORE
4312	HAAS MER. CO.	vs	T. J. PEARSON
4322	HARTMAN, G.	vs	J. L. CARTER
4360	HOPKINS & CO.	vs	J. F. SMITH
4361	HOPKINS, W. E. & CO.	vs	J. W. HARRELL
4376	HENDERSON Rosena	vs	R. W. GOYNE etal
4401	HENDERSON, A. B.	vs	Mrs. M. E. GOODSON
4405	HARTMAN, G.	vs	J. C. SIMPSON
4417	HARDIE, Henry	vs	B. O. BIRD
4432	HOPKINS, W. E.	vs	W. B. SPENCER
4435	HESTER, Mary A.	vs	Tom VAN HOOK
4456	HARTMAN, G.	vs	J. H. HAM
4461	HAAS, Rudolf	va	Fred WELLS
4462	HAAS, Rudolf	vs	Willie WELLS
4464	HAAS MER. CO.	vs	C. H. MURPHY etal
4467	HAAS, Rudolf	vs	J. J. HALLEY
4475	HENDERSON, C. W. etal	vs	A. B. HENDERSON etal
87-C	IVEY, Thomas	vs	D. S. COLLIER
131-A	IVEY, William	vs	Sarah E. ELLIS
162	IVEY, Thomas	vs	Wiley UNDERWOOD
469	IVEY, Malinda	vs	J. G. FULLER
527-A	IVEY, Nancy	vs	D. B. TROUSDALE etal
559	IVEY, Malinda	vs	J. D. TAYLOR
944-A	Iland, Paul	vs	Amy ILAND
2966	IVEY, N. O. G.	vs	Samuel IVEY
3903	IRBY, W. R. CIGAR & TOBACCO CO.	vs	J. D. FENTON
10-C	JONES, David	vs	Willis WOOD
39-D	JONES, Martha A.	vs	W. O. JONES
50-A	JONES, B. H.	vs	Jas. J. HALL
50-C	JONES, J. E.	vs	B. B. WEST
51	JACKSON, Miles A.	vs	Jas. HANSON
56-D	JOHNSON, O. P. & C. A.	vs	J. M. HOLLOWAY
59-E	JONES, J. E.	vs	Harriet & Allen CARR
66-C	JONES, B. H.	vs	P. G. THOMPSON
68-D	JOHNSON, B. T.	vs	L. E. SMITH
71-D	JORDAN, E. H. & J. H. BLACK	vs	S. S. MOSES
82-D	JONES, Lizzie N.	vs	E. B. WINDES
89-A	JORDAN & BLACK	vs	Josiah DEANS
93-A	JONES, Aaron	vs	Thomas H. ROBINSON
95-A	JONES, Ann	vs	Wiley UNDERWOOD
106-D	JINKS, T. M.	vs	BYRAM & THOMPSON
107-B	JERSON, Henry	vs	C. B. HENDLEY
110-D	JAMESON, Mrs. H. L. or R. F. RABOT	vs	W. V. BRUCE etal
111-D	JAMESON, H. L.	vs	W. T. MOORE
112-C	JACKSON, Malinda	vs	James M. POST
125-A	JONES, A. M.	vs	E. P. & John BOLTON
125-E	JONES, A. M.	vs	Thos. IVEY
		vs	J. W. HENDRICK

<u>SUIT NO.</u>	<u>PLAINTIFF</u>		<u>DEFENDANT</u>
127-E	JETER, James Est.	vs	Thos. WHEELER
135-B	JONES, A. M.	vs	Wm. ROBINSON
153-C	JARMON, J. D.	vs	Thomas BENTLEY
157-A	JOHNSON, H. B. (wife of)	vs	Robert J. TUCKER
160-A	JONES, A. M.	vs	Daniel PUCKETT
166	JONES, A. M.	vs	Thos. JORDAN
202	JONES, A. M.	vs	R. K. LOVE
203-A	JONES, A. M.	vs	Avery BREED
206	JARMON, John D.	vs	Matilda T. DAVIS
231	JONES, B. H.	vs	James OLIVE
236	JAMES, Francis	vs	B. SIMS
247-B	JONES, G. W.	vs	J. R. TAYLOR
249-A	JONES, W. O.	vs	Allen BLOUNT
261-B	JINKS, T. M.	vs	V. E. DUDLEY
310	JONES, James L.	vs	George M. SAVAGE
416	JONES, James E.	vs	D. R. DELK
437	JONES, J. E.	vs	C. B. JONES
522	JONES, J. E.	vs	J. A. DOZIER
553-A	JACKSON, Richard	vs	Dave CHRISTIAN
586	JONES, W. O.	vs	Cassandra SMITH
588	JONES, Martha E.	vs	W. O. JONES
593	JONES, J. E.	vs	C. L. GILBERY
631-A	JAUBERT, C. & CO.	vs	G. E. POWELL & BROS.
689	JONES, Martha E.	vs	W. O. JONES etal
695	JONES, W. O.	vs	Floyd GILCREASE
696	JONES, J. E.	vs	W. O. JONES
698-A	JONES, David	vs	Mrs. S. COOK
710	JONES, Jordan	vs	FIRE ASSO. OF PHILADELPHIA
741-A	JONES, E. J. & Rebecca (wife of)	vs	George W. RUTHERFORD
741-C	JONES, E. J. & Rebecca (wife of)	vs	James MOORE (WOODALL Heirs)
774-A	JONES, John E.	vs	Thos. W. WHEELIS etal
799	JOINER, Dempsey	vs	J. T. WARD etal
852-A	JOHNSON, R. F.	vs	J. A. ELKINS
857-A	JOINER, Dempsey	ve	B. F. PLEASANT
901	JONES, J. E.	vs	HAILE & GLASSON
906	JONES, J. E.	vs	Harriet CANN & Allen CARR
941	JONES, J. E.	vs	Mary A. DAWSON
999	JARVIS, Mahala	vs	Isaac HINTON
1012	JOINER, S. L.	vs	L. H. KENNEDY etal
1025	JONES, J. E.	vs	Wm. HOPKINS
1031	JOHNSON, Samuel	vs	Thos. NOSWORTHY etal
1036	JAMESON, R. W.	vs	D. M. WRIGHT
1052	JOHNSON, J. D.	vs	Sam'l HOLLIS
1066	JONES, E. J. H.	vs	G. W. JOHNSON
1075	JONES, James	vs	L. JONES etal
1075-A	JONES, W. E.	vs	D. H. LAWHORN
1085	JAMESON, D. M.	vs	LINDSEY & THOMPSON
1094	JAMESON, D. M.	vs	James RAMSEY
1095	JAMESON, D. M.	vs	Wilson NICHOLS
1104	JAMESON, D. M.	vs	J. W. HOWELL
1110	JAMESON, D. M.	vs	Charles DILDY

<u>SUIT NO.</u>	<u>PLAINTIFF</u>		<u>DEFENDANT</u>
1161	JONES, D. S.	vs	H. H. SLAUGHTER
1302	JAMESON, D. M.	vs	D. C. MORRISON
1387	JAMESON, D. M.	vs	Henry MALONE
1409	JACOBS, C. C.	vs	John TIDWELL
1425	JOHNSTON, Isham	vs	Asa PARKER etal
1427	JOHNSTON, C. E.	vs	O. H. OVERSTREET
1458	JONES, J. L.	vs	Mary STRIPLING
1505	JARMON & CASKEY	vs	W. C. CARR
1595	JOHNSON, W. T.	vs	W. P. SMITH
1797	JAMESON, H. L.	vs	H. RESTER
1798	JAMESON, H. L.	vs	R. F. THOMPSON
1799	JAMESON, H. L.	vs	Winston FARRAR
1800	JAMESON, H. L.	vs	H. R. DOZIER etal
1801	JAMESON, H. L.	vs	Levi SEALE
1836	JONES, Elizabeth	vs	James JONES
1848	JONES, C. V.	vs	UNION PARISH
1889	JACKSON, J. P.	vs	P. R. GOLDSBY
1932	JOHNSON, Mary C.	vs	James H. JOHNSON
2048	JAMESON, H. L.	vs	J. A. TATUM
2117	JACKSON, Virginia	vs	J. A. TATUM
2142	JOYCE, William	vs	G. W. EVERETT
2491	JELKS, Andrew	vs	Dolly HOMES
2700	JUREY & GILLIS	vs	R. & E. HAAS
3022	JACKSON, Thomas	vs	Mahalay JACKSON
3125	JOHNSON, C. E. & CO.	vs	D. STEIN & CO.
3317	JORDAN, Henry	vs	Delia JORDAN
3356	JONES, G. W.	vs	J. R. TAYLOR
3433-A	JAMES, Howard	vs	Harriet JONES
3452	JONES, G. W.	vs	Sarah WELCH
3461	JONES, Peter	vs	Matt JONES
3500	JACKSON, Milton	vs	J. H. NALE
3542	JONES, Ward	vs	Edna JONES
3650	JACKSON, Mary	vs	Henry JACKSON
3709	JONAS, E.	vs	W. M. & J. L. SKAINS
3766	JORDAN, Lucy	vs	R. S. JORDAN
3802	JOHNSON, Matilda etal	vs	Matilda LAUPHEIMER
3807	JONES, Wilson	vs	E. L. DANIEL etal
3896	JAUBERT BROS.	vs	J. D. FENTON
3950	JAUBERT BROS.	vs	STEELE & CO.
3968	JONES, Bamma	vs	Dow EASTER
4078	JOHNSTON, W. A.	vs	A. J. JOHNSTON
4298	JACKSON, Warren	vs	B. F. PLEASANT etal
4302	JACKSON, Ike	vs	B. F. PLEASANT etal
4365	JOINER, J. A.	vs	W. L. MORRIS & CO. etal
4494	JARMON, L. E.	vs	Lizzie JARMON

(To be Continued)



(Continued from page 140)

worked as a carpenter and cut cross-ties from oak logs with a broad ax by hand and sold them to the Railroad, as well as other odd jobs he could get. He married Notie Anna Davis on February 18, 1912, at the Old Bethel Camp Meeting Grounds. They were married by a circuit preacher. Joe was farming on shares for his Aunt Cenie (Ascenia Liston) when he and Notie married. Notie and her mother and her brother, Bud, came to East Texas from Snyder, Texas to live with Notie's sister, Lela and Rob Briggs. They were living on the old Black farm near Sabine River near Gill Community and 8-Mile Creek on the old Marshall-Carthage Road in a four-room house. Joe and Notie married only four weeks after they first met and moved into a log house on the Liston farm. Joe's Aunt Cenie made arrangements for credit for them at the old general store in Lickskillet, on the Panola/Harrison County Line. They bought a year's supply of groceries, a dresser, two iron bedsteads, and a few other household items to set up housekeeping for \$89. They borrowed two wagons and teams to move and Joe and Notie rode in one of the wagons. Aunt Allie Leach gave them two pie pans and a cake for a wedding gift (the only gifts they received). They ate the cake on their way to their new place and Notie's youngest daughter, Patsy, still has the two pie pans. Joe and Notie had the following children: Betty Mae, Mattie Lee, Anna Marie, Jodie, Floyd Eugene and Patsy Ruth.

Shortly after they were married, Joe and Notie moved to Tom Escoe's farm three miles from Elysian Fields, Texas. Their first child, Betty Mae, was born here. They moved to the Patton Farm, then to a Saw Mill near New Salem where Joe worked on the sawmill machinery. Their second child, Mattie Lee was born here. They moved to the Lawson Saw Mill, also near New Salem, and their third child, Anna Marie was born here. They moved to the Majors farm when Marie was 9 days old and farmed for a year. This year at the Majors Farm near Rock Hill Community was their last year of farming on shares and their share that year was six wagon-loads of corn and five bales of cotton. They sold the cotton and moved their three wagon-loads of corn and five hogs that they owned to Beckville, Texas, where Joe worked as a mechanic in a garage. They moved to Marshall, Texas and Joe worked as a mechanic in a garage across the street from the First Methodist Church. He worked there for two years, ran a filling station for a while on the old Dallas/Shreveport Highway, and bought the Hilltop Garage on West Houston Street about 1925, and ran that for several years before going out of business. After that he worked at various garages around town until he retired-the last mechanic job he had was with Post-Oliphant Motor Company, the Studebaker Dealership in Marshall.

After Mr. Joe retired he worked for a while at Barton's Bicycle Shop repairing lawn mowers and he operated his own lawn mower repair shop for a while. Joe and Notie lived in Marshall on Willow Street, Hank Street, Young Street, and Morrison Street. Their three younger children-Jodie, Floyd and Patsy were born in Marshall. Floyd and Patsy were both born on Young Street. Joe and Notie raised six children, some of Joe's younger brothers and sisters, and various other relatives that didn't have any other place to live.

Mr. Joe, as he was called, was well-known on Caddo Lake. He was a duck hunter and fisherman and in his younger days, he was quite a bird-hunter (Birds and quail or Bob-White in the South are the same thing). Hunting and fishing were Mr. Joe's great love in life and he was very good at it. There are many stories about Mr. Joe's hunting and fishing experiences and he had the reputation on Caddo Lake of being somewhat of a character. Mr. Joe hunted ducks when there were no limits and live decoys were used. He could

(Continued from page 140)

have been a "market hunter" if he had so desired. He once had an extension made for his 12-gauge shotgun because five shells in the magazine weren't enough- he fixed it to take nine. One of his last duck hunts he was really upset with himself because he fired three shells to get just one duck-"I guess I'm getting too old" he said. He was almost blind at that time and was shooting mostly by the sound of the duck's wings as they came in to the blind.

Joe Haden died February 29, 1968, in Marshall, Texas, while living on Morrison Street. He died of hardening of the arteries. When Mr. Joe died he had 23 grandchildren and 11 great-grandchildren. Notie Haden died at age 91 while still living at her Morrison Street address in Marshall on September 14, 1984. She was visiting her oldest daughter in Longview, when she died. Joe and Notie Haden were both members of the Church of Jesus Christ of Latter Day Saints (The Mormon Church).

KELLEY

John W. Kelley born in 1835 in North Carolina, married Ursula (maiden name not known) who was born in 1832 in Alabama. They appear on the 1860 Panola County, Texas Census with a son, William, born in 1859 in Alabama. The 1870 Panola County Census shows John W. Kelley and wife, Armenta, born 1842, in Alabama, with children: William (born 1859), Henry (1866), Joseph (1868) and James born 1870. William is apparently John's son by his first marriage. He was born in Alabama. The last three children were born in Texas. Armenta is listed as "Minter". The 1880 Census adds children Edgar (1873), and Walter (1875) but doesn't list James (he probably died an infant). It also lists Hattie born in 1879. John W. Kelley died before 1887 and Armenta Kelley married John Jackson Briggs (Called J. J. and Jack) December 21, 1887. Jack Briggs married Georgia Coyle in 1897, so Armenta died before that time. On the 1900 Panola County Census Armenta Kelley's son, Ed, who was 28 years old was living with Jack Briggs' son, Thomas Briggs.

William Kelley, born in Alabama in 1859, the son of John W. and Ursula Kelley, married Molly (maiden name unknown) born in 1861 in New York. They had children: Corrie (born 1883), Hubert (1885), Ernest (1887), Joe (1891), Carol (1893), Mary (Mar. 18, 1895-Aug. 9, 1989-buried Bracken Cemetery), and Alepha (1898).

LEECH

J. A. Leech was born in 1810 in South Carolina and his wife, Margaret was born in 1810 in Kentucky. They were living in Texas by 1851, and the Panola County Deed Book C shows that P. H. and Julia Ann Haskins sold Margaret A. Leech 280 acres nine miles S.W. of the Sabine River in December 1852. The lack of her husband's name of the deed indicates that he might have been deceased at that time. The tradition in the Leech family was that every first born son be named Joseph. J. A. and Margaret A. Leech had the following children: Joseph-did not move to Texas, and some say he stayed behind with relatives and was known as Joe Leech Babcock; Cynthia Ann married John Forsyth Oct. 5, 1850-she is remembered as Kate; Margaret Ugenia born in Mississippi in 1834 married John Stone July 6, 1852; Intha was born in 1837 in Alabama and married Virgil Metcalf May 3, 1855; Sarah E., was born in 1839 in Alabama-she was also called Annie; John A., was born in 1842 in Mississippi and married Ellen S. Callahan July 29, 1865-they later moved to Oklahoma; D. W. married Martha Mills December 12, 1865 in Panola County, but he is not mentioned in family records so may or may not be a son of J. A. and Margaret Leech; Francis was born in DeSoto Parish, Louisiana in 1846-may have been the Jane Leech who

married John Richardson and had three children; Levi Washington Leech born July 21, 1838 in Lawrence County, Alabama and married Celia Ann Carter. Family tradition has it that Joe and Margaret were both Baptist and that they are buried in "the Old Bracken Cemetery" near Elysian Fields.

Levi Washington Leech was born July 21, 1838 in Lawrence County, Alabama, the son of J. A. and Margaret A. Leech, who came to Panola County in 1851. He enlisted in the 10th Texas Cavalry in 1861, and served four years in the Army of Tennessee with Generals Beauregard, Bragg, Johnston and Hood (Infantry) and participated in all the major battles. He returned home in June 1865. He worked all of his life as a builder and carpenter and many of the fine homes in Carthage, Texas were his handiwork. He married Sela (Cecelia Ann Sara Jane) Carter June 7, 1866. She was born April 9, 1849, the daughter of Perry and Elizabeth F. Johnston Carter. Their fourteen children were all born in Carthage and one died in infancy. They were: Joseph Perry, born January 21, 1869, who married Allie Briggs; Intha Parthena (Joseph Perry's twin) who was a physician in Bethany and a graduate of Baylor; Arrominta Franklin, born Nov. 10, 1870; Olive Eldora; Robert Edward, born Feb. 9, 1874; Margaret Elizabeth, born Oct. 19, 1875, called Maggie; Leanah Viola, born Jan. 26, 1878; Cecelia Annie, born Apr. 23, 1880; Nellie Emma, born Aug. 3, 1882; Kate Forsythe, born Apr. 21, 1884, and married James Madison Peterson of Elysian Fields Jan. 5, 1902; Mary Eliza, born May 18, 1887; Saidee Rebecca, born Mar. 4, 1894; Christopher Hardy Buck, born Feb. 9, 1890. In 1901, the Leech family moved to Arleston and Sela died there in July 1903. Levi Washington Leech died May 14, 1924, and is buried in Halsey Cemetery in West Monroe, Louisiana.

Joseph Perry Leech was born January 21, 1869, the son of Levi Washington and Sela Ann Carter Leech. On September 12, 1893, he married Allie Briggs, born September 12, 1874, the daughter of Dan and Narcissis Bracken Briggs. Joe and Allie are listed on the 1900 Panola County Texas Census with their daughter, Josephine and her father, Dan Briggs, and his brother, Hardy C. Leech, are living with them. Joe and Allie had children: Josephine, Willie, Luther, Louise and Viola Mae. Notie Haden related to the family that when she and her husband Joe were married in 1912, they started out farming on shares for "Aunt Allie". Allie Leech died Feb. 8, 1926. It is not known when Joe Leech died.

LISTON AND McNAIR

There is little information available as to the ancestry of Perry Liston. His father was born in Virginia and his mother was born in Mississippi. Perry Liston was born December 25, 1848. Perry came to Texas, year unknown, but probably around 1869. The family story goes that he and a Mr. Selman swam the Red River from Louisiana to Texas a couple of jumps ahead of posse. Perry married Acenie Louvenia Bracken December 14, 1869. Acenie was born February 16, 1849, and was the daughter of Thomas and Mary May Bracken. Acenie was called Miss Cenie or Aunt Cenie by all who knew her in later years. She was well known for her ability to care for and doctor the sick and, as doctors and medicine were rare, her relatives and neighbors came to depend on her.

Perry and Acenie were the parents of ten children: W. T. (Oct 19, 1870-June 21, 1939), Rosa M. (Aug. 28, 1873-July 16, 1945), Clarence D. (Sep. 22, 1875-Sep. 28, 1876), Walter A. (Aug. 18, 1877-Aug. 14, 1965), Samantha E. (Jan. 5, 1880-Dec. 30, 1969), Levi (Lee) (Apr. 15, 1881-Jan. 15, 1939), Jessie (Apr. 17, 1884-Apr. 21, 1954), Mettie L. (Apr. 11, 1886-Aug. 19, 1978), Dewitt Talmadge (June 8, 1889-Dec. 1, 1935) and Alton P. (Oct. 8, 1891-Feb. 5, 1978.)

The oldest marked grave in Bracken Cemetery is that of their son, Clarence D. Liston (Sep. 22, 1875-Sep. 28, 1876). Perry Liston was one of the first Trustees of Bracken Cemetery. Perry Liston died December 23, 1897 of an infection on his leg from an accident. Acenie Bracken Liston died January 7, 1934 of pneumonia. Both are buried at Bracken Cemetery.

Perry and Acenie first appeared on the 1870 Census for Panola County, Texas living next to Dan and Narcissia Bracken Briggs. They had no children. The 1880 Panola County Census indicates they were living near Mary Bracken, Acenie's mother, and they had children William, Rosa, Walter, and Samantha.

Alton P. Liston was born October 8, 1891, and was the youngest of Perry and Acenie Liston's ten children. He married Emma Eunice Payne and they were the parents of four children: Margie Lou (Jan. 19, 1917), Richard Keith (Feb. 12, 1921), Perry Alton (June 8, 1924), and Myra Nell (April 10, 1928). Alton Liston was a Trustee of Bracken Cemetery from the time he was a young man until just prior to his death in 1983. Alton's son, Richard, is presently a Bracken Cemetery Trustee. Nell, the youngest child of Alton and Eunice Liston, married Ray Dupriest and lives in Beckville, Texas. Nell supplied the Liston Family History that is presented here.

Mettie L. Liston, eighth child of Perry and Scenie Liston, was born Apr. 11, 1886, and married Wesley Garvin McNair, who was born November 30, 1880. Their children were: Hugh (July 24, 1912), Hazel (July 11, 1914), Hallie (Apr. 12, 1917), Harlan (Jun. 6, 1919, Hilton Harding (May 8, 1922 and Alys Edmon (Sep. 2, 1924). Wesley McNair died June 16, 1959, and Mettie Liston McNair died October 19, 1978. Both are buried at Bracken Cemetery.

Hugh McNair, son of Wesley and Mettie McNair, born July 24, 1912, died in 1981, a World War II Veteran is buried at Bracken Cemetery.

Hazel McNair, daughter of Wesley and Mettie McNair, married Kenneth M. Mills, September 26, 1910, and they were the parents of two children: Billie Jeanene (Aug. 31, 1933) and Richard Wesley (Oct. 7, 1935). Kenneth M. Mills died September 28, 1979 and is buried at Bracken Cemetery.

MORELAND

George Moreland was born in 1859, in Alabama and his wife Cora L. Parker was born in 1863 in Texas. Their children were: George W., Jr., (Oct. 1882), Annie (Feb 1886), Sallie (Sep. 18, 1889-Jan. 2, 1891), Sossolina (?) (Jun 1893), Mills (Apr. 1895), William (Nov. 1897), Bufford (Sep. 30, 1900). Sallie and Bufford, infant children of George W. and Cora L. Moreland, died very young and are buried at Bracken Cemetery.

Elizabeth Moreland was the mother of George. She was born in 1816 in Tennessee. They apparently came to Texas after 1869, and Elizabeth's husband died by 1900, shortly after reaching Texas. Elizabeth is on the 1900 Panola County, Texas Census as the head of the household and living with her children: P. A. (1846), John (1849), Franklin (1853), Mary (1855), Elizabeth (1858), George (1859, Julia (1867 and William (1869). All were born in Alabama. Franklin married Josephine Bracken December 13, 1874, daughter of Thomas and Mary Bracken. George W. married Cora L. Parker.

PARKER

William Thomas Parker was born in 1827 in Alabama. He married Elizabeth B. Tuttle (born in 1827 in New York) in Panola County, Texas on October 6, 1849.

They had children James (1851), Icefine (1854), Mary (1855), Sara (1857), Aterman (or Dorinda) (1859), Cora L. (1861), Johnathon (1864), William H. (1866) and Prudue C. (1867). On the 1850 Panola County Census there was a 5 year old little girl named Ann Parker living with them.

Cora Parker married George Moreland around 1881, and in 1900 Betty and Evelyn Parker are living with George and Cora.

William Thomas Parker died July 21, 1883, and he is buried in Bracken Cemetery.

PETERSON

Henry B. Peterson was born in Sweden in 1848, and both of his parents were born in Sweden. He married Francis E. Moreland May 6, 1875. She was born in 1852 in Alabama and was probably the daughter of Elizabeth Moreland. Elizabeth showed up on the 1870 Texas Census as being 54 years old (born in 1816) and was born in Tennessee. She listed children: P. A., John, Franklin, Mary, Elizabeth (Francis Elizabeth), Georgia, Julia and William all born in Alabama. Franklin married Josephine Bracken, daughter of Thomas and Mary May Bracken. Henry and Francis (called Elizabeth) had children: Wills (1876), John (1878), James M. (1881), Peter E. (Aug. 4, 1883-Oct. 23, 1889), Alla F. (May 1884), Oscar W. (Aug. 1885), Carl Clifton (Oct. 7, 1887-Jun 24, 1899), George E. (Aug. 1889), W. H. (Nov. 4, 1892-Nov. 12, 1892), Anne E. (1893), Joseph (Jan. 1896), Mary M. (Aug. 1898). Three of the Peterson children, Peter E., Carl Clifton, and W. H. all died real young and are buried at Bracken Cemetery. The mortality rate for babies and young children must have been high in these early years in East Texas from the number of babies and children buried at Bracken. H. Peterson is listed as one of the first Trustees of Bracken Cemetery. The 1900 Panola County, Texas shows Henry and Elizabeth Peterson with 8 of their 12 children and indicates three died.

James Madison Peterson married Kate Forsyth Leech on April 21, 1884. His home was listed as Elysian Fields and they were the parents of 10 children.

There is no record of what happened to Henry and Elizabeth Peterson.

NOTES

- 1-Taken from names and dates on tombstones in Bracken Cemetery.
- 2-J. B. Sanders, Index to the Cemeteries of Panola County, Texas-1836-1964: (Compiled, Indexed, and published by J. B. Sanders, 409 Nacogdoches Street, Center, Texas 75935, 1963-64).
- 3-Taken from microfilm copy of 1850 Census for Panola County, Texas, Page 2, Dwelling No. 13, Family No. 451.
- 4-From Land Deed in Panola County Courthouse in Carthage, Texas, Volume W, Page 455.
- 5-From Land Deed in Panola County Courthouse in Carthage, Texas, Volume B, Page 170.
- 6-Terry G. Jordan and Mary Lynn Tiller Wier, Deep East Texas Folk: (Published in conjunction with the American Bicentennial 1976, Southern Methodist University Printing Department, Dallas, Texas 1976).
- 7-Taken from microfilm copy of 1880 Census for Panola County, Texas, page 34, Dwelling No. 327, Family No. 327.

8-From a Liston Family History written by a descendant of Perry Liston-Mary Nell Liston DuPriest.

9-Jordan-Wier, p. 81.

BIBLIOGRAPHY AND SOURCES

Jordan, Terry G. and Weir, Mary Lynn Tiller. Deep East Texas Folk. Published in conjunction with the American Bicentennial 1976, Southern Methodist University Printing Department, Dallas, Texas 1976.

LaGrone, Leila B. A History of Panola County, Texas 1819-1978. Panola County Historical Commission, Carthage, Texas 1979.

Sanders, J. B. The Postoffices and Postmasters of Panola County, Texas 1845-1930. J. B. Sanders, Center, Texas 1966.

Sanders, J. B. Index to The Cemeteries of Panola County, Texas 1836-1964. J. B. Sanders, Center, Texas, 1966.

Information taken from names and dates on Tombstones in Bracken Cemetery as of 1987.

Information taken from United States Census Records, both printed and microfilm copies, through 1910, on the families researched.

Birth, Marriage, Death and Land Records in Panola County and Harrison County Courthouses.

A Liston Family History written by a descendant of Perry Liston, Mary Nell Liston DuPriest.

From research on the Haden Family accomplished by Annette Haden Longino and Sally Haden Murray.

* * * * *

(Continued from page 152)

FALLON, Sr., Edmund Daniel 6 Nov 1918-25 Jul 1988 WO US Army WW II Korea (The Lord is my Shepherd)	YOUNG, Joseph Todd 3 Jul 1959-25 Mar 1989 Age 29	VICK, Nona Lee 31 Mar 1897-10 Apr 1989
McALLISTER, J. T. 28 Mar 1925-28 Nov 1988	TALLENT, Cecil M. 16 Jan 1920-2 Apr 1989	VICK, Jim BOUTWELL, Luther J. 2 Mar 1937-19 Apr 1989

* * * * *

(Continued from page 172)

<u>NAME</u>	<u>A'MT</u>	<u>NAME</u>	<u>A'MT</u>
WHITE, W. C.....	\$.96	WITTLE, Jacob.....	\$.77
WHITEHEAD, Sarah.....	5.76	YOUNG, John.....	11.14
WISEN, Frances E.....	.77	YANCEY, P. D.....	2.53

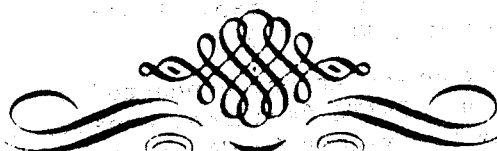

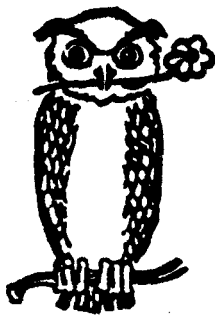

QUERIES

By Trinkins McClain

- JORDAN Seeking information on the following people: Ozell (JORDAN)
MORTON MORTON, AR; Roosevelt MORTON, Sr., AR; Mary (JORDAN) McKINLEY, AR;
McKINLEY John McKINLEY, AR; Loutibell GARDNER, AR; Dora (?) MORTON, AR; Rube
GARDNER MORTON, AR; Preston GRAY, LA; Wes SINGLETON, LA; Cewill (SINGLETON)
GRAY GRAY, LA. Cost reimbursed. Contact: Leesa GRAY-WILLIAMS, 1409
SINGLETON Washington St., Little Rock, AR 72204.
WILLIAMS
- FREEMAN Seeking correspondence and info on desc of Andrew F. FREEMAN and
WILSON Harriet WILSON FREEMAN in Campti, Natchitoches Par 1900 and 1910.
McNEELY Andrew b 1860 Concordia/Catahoula Par, s/o Henderson and Mary Mc
CLOUD NEELY FREEMAN. Children of Andrew and Harriet: Leonard M. b 1879;
MEEK Lou CLOUD b 1881; Clara BARTON MEEK b 1884; Ada b 1887; Annie CLARK
CLARK B 1888; Ida CROCKER b 1890; Edward b 1892; Arthur F. b 1895; Oscar
CROCKER E. b 1898; Sidney b 1899. Contact: Ethel FREEMAN WEEKS, Rt 2, Box
WEEKS 55-C, Quitman, LA 71268.
BARTON
- WEEKS Seeking correspondence and info on desc John Henry WEEKS and Saph-
JONES rona Elizabeth JONES in Sabine Par 1900 and 1910. John Henry b
FREEMAN 1857 Bienville Par, LA d 1921 Robeline, LA. Known children: Ella
b 1882; Jonas M. b 1883; Emma b 1884; John Henry, Jr., (Johnny)
b 1886; Frank (Doc F.) b 1890; Lee E. b 1892; Shelton b 1895. Con-
tact Ethel FREEMAN WEEKS, Rt 2 Box 55-C, Quitman, LA 71268.
- KRETZ Need info on the KRETZ family, especially Ferdinand KRETZ, who re-
sided in Baton Rouge, LA, from ca 1840 until the 1870's. Will pay
for photocopies. Contact: Richard E. KRETZ, A360th Sig Bn, Ft.
Gordon, GA 30905.
- CARROLL Requesting info on David Vison CARROLL b 1850 Union Par LA m Emma
CLARKE BRAINBRIDGE CLARKE 1871, place unkn. Had one dau, Virginia BROWN
BRAINBRIDGE CARROLL b 1872 Red River Co TX, family moved to Freestone Co TX
BROWN 1873 and lived there remainder of their lives. Need CSA info,
BRISENDINE have picture of David in uniform. David had 3 bros, Thomas Stanley,
John G., and Isiah. They had cousins who moved from Union Par LA
to Anderson Co TX in 1900. Copying cost reimbursed. Contact:
James E. BRISENDINE, Lakeside Terrace, 14 Lakewood Lane, Fruitland
Park, FL 34731, phone (904) 728-8039.
- MITCHELL Need info on Sanford (Possibly Joseph Sandford) MITCHELL m Caro-
ODOM line ODOM, 2 known children, James and Ambrose Yates. Lived in
COX Bossier Par, La and moved to TX in the late 1870's. Son James a
Bossier Par land owner in 1895. Write: J. R. COX, 16 Aquamarine
Dr #2, Big Coppett, FL 33040.
- LOFTIN Would like to contact anyone connected with or doing research on
LOFTON LOFTIN/LOFTON and KEITH families, especially James Aidel LOFTIN,
KEITH who moved from Meriwether Co GA to Keithville, Caddo Par, LA ca

1858, where he died 29 June 1862. His widow, Sarah Elizabeth KEITH, returned to Meriwether Co GA. Interested in early history of Keithville, names of early settlers and why they settled there at that time. Will pay for copies of records or books. Write: James I. LOFTON, P. O. Box 384, Hampton, GA 30228.

NEWSOME
TEAGUE

Seeking info on parents of John Henry NEWSOME b May 1853 LA, moved to Lee Co TX, m Sarah Catherine (Sallie) TEAGUE 15 Aug 1874. John d 23 Aug 1926, Sallie d 11 Feb 1947, both in Quanah, Hardeman Co Tx. Believe John's father, W. B. (Ben) NEWSOME b VA, but unable to locate additional info. Appreciate any and all leads and will exchange info. Contact: Nellie NEWSOME, 3032 Mary Boag, Ft. Worth, TX 76118

SYPERT
KING
CAMERON
DWIGHT

Zackary (Zack) SYPERT's induction papers state Zack was enlisted by Lt. KING 15 Feb 1865, as a Pvt in Capt. A. J. CAMERON's 4th LA Field Battery K Co 16, C Battalion LA Light Artillery CSA. "Soldier's Sick Furlough" states: parolled home 6 July 1865 (sic) for 60 days as "unfit for duty" until health was recovered. Described as age 17, dark hair, eyes & complexion, 5'11" tall. He was a drummer boy and one duty was to call the muster roll. I have requested info from Austin, TX Archives, LA Archives and Hill College, Hillsboro, TX. All returned negative answers. How then can I learn where Zack served and why there is no record? Syble SYPERT DWIGHT, 6520 Allena Lane, Ft. Worth, TX 76118.

STEVENSON
SMITH
CAUSEY
BRUCE

Requesting info on 1. Summerfield Augustus STEVENSON from Auburn, TN and wife, Matilda Kathrine SMITH b GA (?), children: Enoch, Honnie (?), Vester, Trude, Lenzie, Pearl, Clarence Wills, Roberta Dye and Robert McCalister b TN (?) m Carrie Ellen CAUSEY. 2. Leigh CAUSEY and wife, Martha BRUCE. Children: Rebecca Bell, John Hudson, Will, Dora, Mary, Martha, America, Clinton, Carrie Ellen and possibly others. Contact: Opal Lorene STEVENSON, 1011 Bridge St, Apt. C, Linden, MI 48451.

BRADBERRY
WOODARD
DANIEL
POSTELL

Wish to exchange info with anyone doing research on Charles G. BRADBERRY b ca 1821-24 TN of VA born parents. Ca 1847, moved to LA and m Adeline. In 1850 census Greenwood Twp, Caddo Par, LA, age 26, bricklayer, Adeline aged 18, b TN, all later census show LA. Ca 1850-52, moved to Panola Co, TX. Children: Henry Clay b LA ca 1848, Florella b LA ca 1849, Jonas Curtis b 1852 TX plus 2 others. Jonas Curtis m Elizabeth WOODARD b MS d/o Jordan and Elizabeth WOODARD, both b NC. Jordan Dodd BRADBERRY, s/o Jonas Curtis and Elizabeth WOODARD b 1884, Overton, Rusk Co, TX m 1908 Lela POSTELL DANIEL b 1884, Troy, AL. Any assistance appreciated. Contact: Forrest E. BRADBERRY, Jr., 106 East Pine, Palestine, TX 75801.

HUTSON
KUHLMAN

Wish to obtain any info on 1. Eula May HUTSON b 23 June 1892, Brookhaven, MS to Irving and Elvina HUTSON. Other children: Clifton, Hosea, Talmadge and Ruth. Eula Mae m Bernard Joseph KUHLMAN and had 2 children b New Orleans, LA, Fay Armond b 5 Sep 1913 and Jack (Jacques) Lehon b 25 Mar 1915, while the family resided at 1419 Terpsichore St. Ca 1918, when Jack was 3 yrs old his parents divorced. 2. Irving and Elvina HUTSON lived in Brookhaven and Meridian, MS then Pritchard, AL. 3. Bernard Joseph KUHLMAN b ca 1890 possibly St. Charles Par, LA. Will pay all copying costs.

Contact: Mrs. Jack Lehon KUHLMAN, 68 Gibson Ave., Staten Island, NY 10308.

FLOYD
REEVES
HOFFMAN

Searching for info on Isaac Shook FLOYD possibly from the Belmont area of AR, d Jan or Feb 1902/03, buried on outer boundary of Dresden Cemetary in TX. He m Elizabeth Rose REEVES and they had 8 children. The 3 eldest, William Bruce b 11 Mar 1887, Walsie Jay b 17 Apr 1889 and Luther Bert b 11 Mar 1891, may have been b in Belmont. Family moved to North TX and OK area ca 1900, but unable to find them in census records available to me. Isaac Shook had a brother, James Randall, called "Bud", who attended Memphis Medical University and graduated 1 May 1877 as class valedictorian, d 1914 in Tarrant Co, TX. All assistance appreciated and copy fees returned. Write: Debra Floyd HOFFMAN, 4480 Sirius Ave., #157, Las Vegas, NV 89102.

McMASTERS
SPLAWN
EZELL

Seeking ancestors or siblings of Adele "Addie" McMASTERS, b 5 July 1860, d 23 May 1886, m ca 1880/3 to Anthony Houston SPLAWN, probably in Clarksville, Red River Co., TX. I have a small humnal given to Addie on 25 Dec 1876, as well as a photo, which I believe to be of Addie. The 1900 census of Red River Co., TX shows a McMASTER, age 27, as a boarder in the EZELL boarding house on Locust Street, Clarksville, TX. Write Patricia E. EZELL, 1911 Archway, San Antonio, TX 78232.

FITZGERALD
BAILY
BAILEY
THOMPSON
SPUHLER

Seek parents, sibilings, death and burial places of Anderson FITZGERALD b ca 1794 GA and his wife Charity BAILY/BAILEY b ca 1799 TN. They m ca 1815-20, probably Franklin Co., TN where Anderson served in the Creek Indian War from Oct 1814 to Feb 1815. They lived Thea Co, TN 1830, Branley Co, TN 1840, to Cass Co, TX ca 1846/47 and moved to Titus Co, TX ca 1855. Need to locate any type record naming their 14 children. Would like to correspond with anyone working on Archibald FITZGERALD b ca 1774 VA. He was a pioneer Baptist minister in TN and GA and was in the same counties at the same time as Anderson. Archibald's wife was Carrie and the known children were Asa, Aaron, Arch (all ministers of the Gospel), Elijah, Mary and Tabitha. Would like to connect these two families and any help appreciated. Write: Shirley THOMPSON SPUHLER, 2014 South Palm Court, Pasadena, TX 77502.

THOMPSON
DUNCAN
SPUHLER

Need parents and siblings of both great-great grandparents, William S. THOMPSON b ca 1823 GA, m Sarah E. DUNCAN 10 Aug 1856 in Ouachita Par, LA. Children: Martha F. b 1859 in LA and John Anderson b 1861 San Felipe, Austin Co, TX. Sarah is said to have driven a covered wagon with 2 small children from LA to TX in 1860 to join her husband who was living with Lovett DUNCAN in the 1860 Austin Co, TX census. Her relationship to Lovett and his father, Isaac DUNCAN is unknown. THOMPSON died between 1862 and Sarah's remarriage in 1867. She had another child and died in childbirth or shortly after. I have never found her on a census and do not know her age or where born. Would like to contact anyone interested in these families. Write: Shirley THOMPSON SPUHLER, 2014 South Palm Court, Pasadena, TX 77502.

AKIN
McKINDREE
FASTER
NEIMEIER

Would appreciate information on the following families: Wiley AKIN b 1819 in MS and wife Nancy resided in Claiborne Par, LA 1840-1860. Wesley McKINDREE AKIN, son of Wiley b Claiborne Par 27 Oct 1840 m ca 1854 Sarah Anne FASTER, served Co C, 19th LA

Infantry CSA, left Claiborne Par ca 1867, resided Grayson Co, TX 1867-1887, resided Dougherty OK, 1887 until his death in 1917. Contact: Cheryl NIEMEIER, Rt 2, Box 2350, Meridian, TX 76665.

CURRY
WILSON
DAY

Need information on Allen H. CURRY b 1788 GA, m Silvey WILSON Hancock Co GA, 30 Nov 1809. In 1817-19 moved to Sparta, then Brooklyn Community in Conecuh Co, AL. 1820 Conecuh Co census lists following CURRY men: Allen H. 32 years old, Isaac, 36, Josiah, 24, William, 35. Were these CURRY men brothers? Any help appreciated. Write: Mrs. Dolores CURRY DAY, 2173 Palermo Dr., Baton Rouge, LA 70815.

WASHBURN
GREEN
MOORE

Seek parents of Samuel, Silas or Josiah WASHBURN b 1790 in either Rutland or Orange Co, VT, killed by Indians 1838 TX, m Mary Elizabeth, maiden name unknown, b 1793 TB, in Washington, now Benton Co, AR, 1820, in Barry Co, MO ca 1832. Could Rev. Cephas WASHBURN b 1793 Randolph, VT, be kin to Samuel? Contact Dorothy GREEN MOORE, 1602 E. Laurel St., Goldsboro, NC 27530-6124.

FREEMAN
STEVENS
SMITH
JOHNSON
DAWSON
CULBERTSON
SHIPMAN
STOW
STERLING
GREGORY
HOWE
ALSTON
DAFFT

Edward FREEMAN b ca 1782 NC, m 1809 Elizabeth STEVENS, Madison Co, KY. In 1810 census, Madison Co, KY, 1820 Smith Co, TN, 1830 Greene Co, AL, 1840 Noxubee Co, MS, 1850 Union Par, LA. Children: Edward b ca 1815, m 1 Ardelia SMITH 1834 Greene Co, m 2 Hannah JOHNSON 1838 Greene Co; George W. b ca 1811 KY, m Salina M. DAWSON, Noxubee Co, 1842; Thomas Stuart b ca 1813 KY, m 1 Martha CULBERTSON 1836, m 2 Sarah SHIPMAN 1845 Noxubee Co; Elizabeth b ca 1827 m John W. STOW 1844 Union Par, LA; Sophia b ca 1824 m 1844 John STERLING Union Par, LA; America Emaline b ca 1821 AL, m 1851 James A. GREGORY Union Par, LA; Adeline b ca 1829 AL m ca 1845 Joseph STERLING Union Par, LA. Other probably children: Oliver K. m 1833 Greene Co, Ellen B. HOWE; Willard m 1838 Greene Co, Arabella ALSTON, Sometime after 1850 the FREEMANS, STOWS and REGORYS disappeared from Union Par, and probably went to Texas, place unknown. Desire to correspond with anyone working on these lines. P. R. DAFFT, 1605 Cottonwood Rd., Carrollton, TX 75006.

COLLINS
COBB
LEE
KEMPER
ELLEDGE
PAGAN
LAESIG
MITCHELL
HAGAN
BEARDEN
BROWN

Mary Emma COLLINS b 13 Dec 1862, m 1 George COBB ca 1881 probably in TX, had 2 children: George Lee, b 1882 in AR, m Lonnie LEE and Nellie b 1884 in AR, m George KEMPER. Mary Emma COLLINS m 2, Robert Joseph ELLEDGE (son of Thomas R., son of Ezekiel, son of John ELLEDGE) had following children: Lucille (Lucy) b AR 1890, m 1 Claude PAGAN, m 2 Lester LAESIG; Bessie b AR, m James MITCHELL; Grace B., my mother, b 1895 TX, m Matthew Thomas HAGAN; Dolly & Dixie b 1899 in Bossier Co, TX (NOTE: Bossier is a Par in LA, not a Co in TX, TN) Dixie died in her 20's. Dolly m Calvin BEARDEN and lives in Springhill, LA. Wish to locate marriage record of Mary Emma COLLINS and Robert Joseph ELLEDGE. Contact: Betty Jo HAGAN BROWN, 2541 Houghton Ave., Corning, CA 96021.

PYLE
ROSSER
MAXWELL
HOLLAND
LAWSON

Seeking descendants of PYLE/ROSSER/MAXWELL lines. John PYLE b SC m Mary MAXWELL b 1774 SC, d/o James MAXWELL. They had 20 children. Oldest child, Samuel, b ca 1798 SC, m Jane "Ginsy" ROSSER, b 1819 GA (need her parents); Elizabeth V. m Eli HOLLAND 1839 GA. Both PYLE and HOLLAND descendants moved into Louisiana. Please Write: Mamie M. LAWSON, 805 Tate St., Camden, AR 71701.

SANFORD
BOWLES
HUGET
SMITH
CRALLE

Wish to contact anyone connected with or doing research on William T. SANFORD and wife Julia BOWLES, who may have lived in the Shreveport area. Julia as a widow lived in Baton Rouge, LA, and died in 1933/34 in St. Louis, MO, while living with her son Hoy, a doctor. A dau, Ella m. HUGET. Hoy and Ella had a cousin, Ethel SMITH, living in Shreveport, with a son, Blanchard, who attended Columbia University in the 1920's. Will reimburse any copying costs. Contact Mrs. Julia H. CRALLE, 282 Littleton Quarter, Williamsburg, VA 23185.

BICKHAM
TEDFORD

Searching for place of burial of William M. BICKHAM b 1805, d 11 Oct 1879 in Miller Co., AR or Caddo Par, LA. Research indicates that he may be buried at Bright Star, Miller Co, AR. All help appreciated. Contact: Sandra TEDFORD, 200 Sherry Lane, Farmer-ville, TX 75031.

* * * * *

HANDFASTING

According to the Encyclopedia Britannica, "handfasting", was an Old English synonym for betrothal. Later it was known as a temporary marriage at one time common in Scotland. The only ceremony was the verbal pledge of the couple while holding hands. (The Anglo-Saxon word "handfoestnung" was interpreted as "pledging ones hand.") The pair thus handfasted were, in accordance with Scottish law, entitled to live together for a year and a day. If then they so wished the temporary marriage could be made permanent; if not, they could go their separate ways without reproach. The child, if any, would be supported by the party who objected to further cohabitation.

* * * * *



SHREVEPORT RIVERFRONT DURING 1800's

SURNAME INDEX

AARON 153
ABBOTT 130, 132
ABSENT 179
ACKEREL 157
ADAIR 149
ADAMS 157, 161, 173
ADKINS 161
AGEE 131
AGNES 157
AIKIN 161
AKIN 194
AKINS 181
ALBERT 160
ALDEN 129
ALEXANDER 132, 147, 155
156, 161, 173
ALFORD 159, 161
ALFRED 159, 173
ALLEN 153, 154, 155,
158, 161
ALLISON 161
ALMAND 149, 161
ALSTON 195
ANDERSON 154, 155, 156,
160, 161
ANDREWS 131, 161
ANGEL 161
ANSLEY 173
ANTOINE 153
ARBUCKLE 161
ARCHIE 159
ARDIS 161
ARENT 180
ARLEDGE 159
ARMOR 161
ARMSTEAD 160
ARMSTRONG 125, 126, 130,
178
ARNOLD 153, 155, 160,
161
ARTHUR 131, 161
ASHBY 161
ASHCRAFT 181
ATTOWAY 157
AUBERT 153
AULDS 130
AUSTIN 130, 131, 132,
161
AUTRY 178
AMBREY 161
AYCOCK 161
BABCOCK 187
BADER 156
BAILEY 150, 157, 162,
167, 181, 194
BAILY 194
BAKER 157, 162, 163,
165, 173
BALDWIN 159, 168
BALLARD 127
BALLEU 131
BANCUM 162
BANKIRK 172
BANKS 132, 154, 180
BARBER 162
BARLOW 130
BARNES 156, 158, 160
BARNETT 132, 155, 160,
161, 162
BAROE 162
BARRETT 130
BARRINGTON 162
BARRON 131, 132
BARROW 161, 162
BARTON 127, 186, 192
BARTON, JR 127
BASCOM 153
BASCOM, JR 153
BASS 160, 162
BAYLISS 162
BEARD 162
BEARDEN 195
BEAUCHAMY 161
BEAUREGARD 188
BECK 161
BECKHAM 162
BEDFORD 163
BELCHER 155, 160
BELL 131, 152, 153,
154, 158, 159, 161,
162
BEMKEE 131
BENNETT 131, 132, 163,
182
BENTLEY 184
BENTON 137
BERLEY 162
BERRY 153, 161, 162,
163
BERRYMAN 157
BETTLE 159
BEVANS 132
BEVILL 161, 162
BICKHAM 196
BICKLEY 153
BINCKEY 162
BINGHAM 162
BIRCH 130, 162
BIRD 130, 153, 162,
163
BIRDWELL 163
BISHOP 132
BLACK 162, 183
BLACKBURN 157, 161, 163
BLACKMAN 161, 162
BLACKSHIRE 159
BLACKWELL 131, 150, 162
BLAKEY 131
BLAND 162
BLEWER 162
BLOUNT 147, 184
BLYTHE 162
BOANER 161
BOENE 162
BOEPPLE 162
BOGGS 161
BOHARMON 162
BOLAND 130
BOLTON 132, 180, 183
BONDS 162
BONME 171
BONNER 161, 162, 163
BOOKER 157
BOOLES 132, 180
BOONE 131
BOOTH 151
BOPP 162
BORING 162
BOTZONG 162
BOUNDS 155
BOUTWELL 191
BOWHANAN 130
BOWLES 162, 163, 196
BOYET 152
BOYETT 180
BOYKIN 139, 155, 162
BRAARD 130
BRACKEN 133, 134, 135,
136, 137, 139, 140,
188, 189, 190
BRADBERRY 193
BRADLEY 154, 162
BRADY 162
BRAGG 188
BRAINBRIDGE 192
BRAME 162
BRANCH 131, 132
BRANDENBURG 154
BRANTLEY 130, 131, 162
BRASHER 156
BRASIER 130
BRAY 131
BRAZEALE 162
BRAZEL 178
BRAZILE 153
BRAZZEL 132
BREARDON 130
BREED 184
BRICE 155
BRIDGES 162, 163
BRIDGMAN 162
BRIGGS 132, 133, 134,
135, 136, 137, 138,
139, 140, 181, 186,
187, 188, 189
BRINE 130
BRINSON 149
BRISCOE 161
BRISENDINE 192
BRITT 156
BRITTON 153, 183
BROADNAX 132
BROCK 153
BROCKS 131
BROOKS 129, 154, 160,
161, 179, 182
BROTHERS 159
BROUNER 162
BROWN 127, 130, 131,
132, 141, 147, 152,
153, 154, 155, 156,
157, 160, 161, 162,
163, 180, 192, 195
BROWN, JR 154
BROWNFIELD 163
BROWNING 161, 162
BRUCE 131, 162, 183,
193
BRULL 131
BRUNLON 153
BRUNSON 152
BRUTE 156
BRYAN 134, 136, 156,
158
BRYANT 153, 154, 157,
159
BUCE 180
BUFFINS 156
BUFORD 161
BUGG 161, 162
BULLOCK 161
BURFORD 130
BURK 156
BURKE 141, 156, 160
BURKS 154, 155
BURL 159

BURNETT 132
BURNHAM 162
BURNS 161, 162
BURTON 153, 160
BUSH 153, 154, 155,
161
BUSSEY 179
BUTLER 143, 156, 158,
162, 182
BUTTS 157
BYRAM 183
BYRD 152
BYROM 179
CABRIER 179
CAIN 134
CALDWELL 131, 154, 163
CALHOUN 163
CALLAHAN 163, 187
CALLINGTON 165
CALLOWAY 163
CALVIN 153, 154
CAMBRON 163
CAMBROUS 163
CAMERON 193
CAMP 163
CAMPBELL 156, 157, 158,
159, 160, 163
CANFIELD 163
CAPERS 163
CAPLES 163
CAR 163
CARGILL 163
CARLISLE 154, 170
CARLSON 174
CARPENTER 163
CARR 130, 163, 179,
183, 184, 185
CARROLL 131, 154, 192
CARSON 150, 154, 160,
163, 178
CARTER 150, 153, 154,
156, 157, 183, 188
CARTWRIGHT 158
CASHELL 130
CASKEY 163, 185
CASON 163, 179
CASTLEBERRY 163
CATCHINGS 161
CAUSEY 193
CAX 163
CHAFFE 163
CHAMBERS 154, 158
CHANDLER 132
CHANLEE 153

CHAPMAN 182
CHAPPELL 129
CHAPPLE 154
CHARLES 132
CHASE 153
CHATMAN 154, 158
CHEATHAM 164
CHILDERS 163
CHRISTIAN 130, 163, 184
CLAIBORNE 130, 131, 132
CLANTON 173, 174
CLARK 131, 154, 159,
163, 164, 174, 179,
192
CLARKE 157, 192
CLAY 155
CLAYTON 130
CLEAVER 163
CLEMENTS 163
CLEVELAND 163
CLINTON 156, 163
CLOUD 192
CLOUGH 141
COANS 132
COATES 155
COATS 160
COBB 131, 195
COCKRAN, JR 154
COCKRELL 138, 139
COHN 132
COKER 132, 153, 154,
179
COLE 131, 132, 160,
181, 182
COLEMAN 134, 136, 137,
154, 156, 160, 163
COLLIER 183
COLLIN 163
COLLINS 158, 160, 195
COLLINSWORTH 151
COLLUM 174
COLMAN 1789
COLUMBUS 154
COLVIN 131, 163
CONNELL 159, 160
CONNER 163
CONWAY 154
CONY 163
COOK 154, 163, 180,
184
COOKER 157
COOKSEY 163
COOPER 154, 155, 156,
178, 180, 181, 182

COPELAND 128, 163
COPE 163
CORNELIUS 163
CORNELL 154
COURTNEY 163
COVINGTON 155, 160
COX 131, 154, 178, 192
COYLE 133, 134, 154,
137, 154, 160, 169,
187
CRAIG 131
CRALLE 196
CRAWFORD 155, 157, 178
CREIGHTON 163
CRENSHAW 139, 174
CRISP 163
CRITTENDON 178
CROCKER 192
CROPWELL 131
CROSS 163
CROW 163, 181, 182
CROWDER 159
CROWELL 174
CROWLEY 163
CROWNDOON 163
CRUMP 163
CRUTCHER 163
CULBERTSON 163, 195
CULPEPPER 150, 163
CULVER 163
CUMMINGS 133
CUNNINGHAM 163
CUNYUN 154
CUPP 163
CURRY 163, 195
CUTTS 141
DAFFT 195
DAIRD 164
DALRYMPLE 156, 158
DANCE 164
DANIEL 147, 149, 157,
178, 182, 185, 193
DANIELS 130, 155, 159,
164
DANSBY 164
DARDEN 164
DARWOOD 132
DAUSON 164
DAVENPORT 130
DAVIDSON 164, 174
DAVIS 126, 131, 136,
137, 138, 141, 148,
149, 150, 152, 156,
158, 174, 178, 184,

186
DAWKINS 183
DAWSON 164, 184, 195
DAY 164, 195
DDRTCH 157
DE FEE 130
DE LOACH 164
DE PRIEST 189
DEANS 183
DELK 184
DELONG 170
DEMOS 164
DENTON 132
DERNY 132
DETHILL 169
DEUTSCH 134
DEYLOW 158
DICKERSON 156
DICKY 179
DICKSON 129
DIL 164
DILDY 131, 179, 184
DILLARD 130, 150,
152, 179
DISMORE 131
DIXON 132, 181
DOBAR 155
DOBBINS 164
DOBBS 127
DOLES 164
DORMAN 164
DORRAH 127
DORSEY 132
DOTSON 149
DOTT 132
DOTY 180
DOUGLAS 181
DOUGLASS 131
DOYLE 156, 164
DOZIER 184, 185
DRAKE 164
DRANCHAW 158
DRANCHEY 158
DU PRIEST 191
DUDLEY 184
DUGGAN 164
DUHN 164
DUKE 164
DUNCAN 164, 194
DUNDIN 160
DUNWOODY 129
DUPRES 132
DUTENHAM 131
DUTTON 153, 164

DWIGHT 193
 DYCK 148
 DYER 164
 DYKE 164
 EALY 164
 EASON 164
 EASTER 185
 EASTERLING 130
 ECHOLLS 160
 EDMOND 132
 EDMONDS 164
 EDRINGTON 128
 EDWARDS 131
 EDWARDS 157, 159,
 164, 178, 179
 EGAN 164
 ELIA 164
 ELKINS 164, 184
 ELLEDGE 195
 ELLIOTT 132, 178, 182
 ELLIS 174, 178, 183
 EMMERSON 158
 ENGLISH 130, 156,
 157, 164
 ENLOE 164
 ENOSS 160
 ENTERKENS 164
 ESCOE 134, 135, 138,
 139, 140, 186
 ESCUE 164
 EUBANKS 179
 EVANS 126, 132, 137,
 147, 164
 EVAUS 164
 EVERETT 164, 182, 185
 EWBANK 127
 EZELL 194
 FAIN 132, 179
 FAIRCLOTH 156
 FAIRLEY 155
 FALKNER 169
 FALLON 191
 FAMBROUGH 164
 FARMER 131, 174
 FARRAR 131, 179, 185
 FASTER 194
 FAULK 132
 FEAGLE 132
 FEAZEL 179
 FENNER 178
 FENTON 183, 185
 FERGUSON 128, 164
 FERRELL 164
 FESTERVAN 164
 FEW 131
 FIELD 130
 FIELDS 131, 147
 FINCHER 164
 FISHER 130
 FITZGERALD 130, 179,
 194
 FITZPATRICK 132
 FLEMING 178
 FLETCHER 131, 138,
 164
 FLIAT 182
 FLINT 156
 FLOYD 156, 194
 FON 156
 FONE 156
 FORD 131, 164
 FORK 131
 FORNSBY 164
 FORSTON 164
 FORSYTH 187, 190
 FORTSON 139
 FOSTER 131, 149, 164,
 169
 FOUNTAIN 132
 FOWLER 164, 179
 FOX 160
 FRANCES 153, 158, 159
 FRANKLIN 152, 155
 FRAZIER 164
 FREDERICK 157
 FREEMAN 159, 164, 192,
 195
 FRENCH 160
 FRIEND 153
 FRIERSON 141, 142, 143,
 144
 FRYE 150
 FULLER 126, 131, 132
 148, 153, 156, 164,
 179, 183
 FULLILOVE 154
 FUNDERBURK 164
 FURGASON 132
 FURLOUGH 131
 FURMAN 126
 FUTCH 182
 GADSON 155
 GAFFNEY 154
 GAILLIARD 160
 GAINES 129, 178
 GALE 159
 GALES 160
 GAMBLE 165
 GAMEL 153
 GARDES 181
 GARDNER 131, 192
 GARLAND 164
 GARRETT 153, 156, 164,
 165
 GARRISON 156, 160
 GARTMAN 152
 GARY 129
 GATES 160
 GATSIRE 130
 GATSON 160
 GAUDY 164
 GAULT 175
 GAYLE 128
 GEAREN 165
 GEE 130, 165
 GEORGE 130, 159, 165,
 175
 GEREN 165
 GIBSON 153, 164, 165,
 178, 181
 GILBERT 131, 160, 178
 GILBERY 184
 GILCREASE 184
 GILES 147, 159
 GILFORD 158
 GILL 136, 164, 165,
 174
 GILLIARD 157
 GILLIS 185
 GILLY 169
 GILMER 128, 156
 GILMORE 165
 GILSON 133
 GIVENS 148
 GLADDEN 164
 GLADNEY 155, 164
 GLASS 131, 165
 GLASSON 179, 184
 GLEASON 165
 GLENN 132
 GLOVER 165
 GODBOLD 128
 GODBY 132
 GODLEY 165
 GOLDMAN 153
 GOLDSBY 178, 185
 GOLDSMITH 165
 GOODENOUGH 164
 GOODGEE 179
 GOODMAN 157
 GOODSON 164, 165, 183
 GOODWILL 165
 GOODWIN 159, 160
 GORDON 165
 GORE 182
 GOSS 164
 GOYER 160
 GOYNE 130, 131, 181,
 183
 GRAHAM 165
 GRANARD 130
 GRANT 136, 137, 158
 GRAVES 157, 158, 159
 GRAY 126, 127, 152,
 164, 165, 182, 192
 GREEN 125, 128, 130,
 132, 153, 154, 160,
 164, 165, 180, 195
 GREENE 151, 175
 GREER 164, 165
 GREER 179, 181
 GREET 181
 GREGORY 195
 GREY 132
 GREY, JR 131
 GRICE 131, 175
 GRIFFIN 130, 156,
 157, 158, 160,
 178
 GRIGGS 164, 165
 GRIGSBY 164, 165
 GRIMES 131
 GROOMS 165
 GROUNDS 164, 165
 GROVER 165
 GROVES 165
 GRUBBS 155
 GRYDEN 157
 GRYDES 164
 GUILLION 174, 175
 GUINN 132
 GUNBY 165
 GUNNELLS 149
 HAAS 180, 181, 183
 185
 HACKETT 179
 HACKLEY 181
 HACKNESS 170
 HADDEN 152
 HADDOX 152
 HADEN 133, 134, 136,
 140, 187, 191
 HADLEY 165, 166
 HAGAN 156, 195
 HAGENS 175
 HAILE 178, 179, 182,

184
HAINS 166
HALE 182
HALEY 153, 166
HALL 154, 156, 160,
165, 166, 175,
178, 180, 181,
182, 183
HALLEY 182, 183
HALSEY 188
HAM 165, 183
HAMACK 178
HAMEL 132
HAMILTON 159, 165,
166, 180, 181, 182
HAMITER 165
HAMMOCK 132, 182
HAMMON 179
HAMMOND 181
HAMMONDS 165, 180
HAMMONS 132
HAMONDO 178
HANCOCK 152, 157, 175
HAND 178
HANDY 160, 181
HANSELL 179, 180
HANSON 183
HANY 131, 157
HARBER 132
HARDAWAY 166
HARDEMAN 160
HARDEN 179
HARDIC 180
HARDIE 183
HARDIN 131, 178, 179
HARDING 130
HARDY 156, 165, 166
HARGIS 165, 166, 179
HARGROVES 165
HARKINS 166
HARKNESS 151, 152
HAROLD 132
HARPER 130, 132, 165,
175, 178, 179
HARRELL 131, 165, 183
HARRINGTON 130, 166
HARRIS 132, 155, 157,
159, 165, 178, 179,
180, 181, 182, 183
HARRISON 149, 150, 151,
156, 158, 160, 165,
175, 180, 181
HARSHAW 132
HART 141, 145, 152,

166, 181
HARTER 178
HARTMAN 181, 182
HARVEY 130, 131, 178
HARWELL 143
HASH 179
HASKINS 187
HASTY 165
HAW 130
HAWK 165
HAWKINS 165
HAY 165, 183
HAYES 130, 131, 165,
178, 179, 180
HAYNES 131, 165, 182,
183
HAYNIE 181, 182
HAYS 165, 178, 179
HEAD 178, 180
HEARD 132, 166, 179,
180, 181, 182
HEARD, JR 132
HEARN 158, 178, 181
HEARST 126
HEATH 130, 158, 179,
182
HECTOR 130
HEDGE 178
HEDRICK 166
HEFLIN 147, 166
HEIFNER 153
HEMKN 178
HEMPKIN 178
HENDERSON 131, 155, 166,
178, 179, 181, 182,
183
HENDLEY 183
HENDRICK 178, 182, 183
HENDRICKS 160, 182
HENRY 149, 159, 165,
166, 178, 180, 181
HENSELY 158
HERSHEY 178
HESS 133, 134, 163
HESTER 165, 166, 178,
179, 183
HICKEY 175
HICKS 130, 158, 181,
182
HIDD 180
HIGGINBOTHAM 158
HIGGINS 180
HIGH 165
HIGHT 180

HIGHTOWER 165, 182
HILBURN 179
HILL 159, 165, 175,
178, 179, 180, 181
HILLY 165, 166
HINES 165, 166, 178
HINTON 127, 149, 178,
184
HIRSCH 180, 182
HOBBS 165, 178
HOBDAY 180
HOCHSTADLER 180
HODGE 132, 133, 134,
180, 182
HODGES 128, 156, 160
HOFFMAN 194
HOGAN 160, 178
HOLEMAN 151, 179
HOLLAND 195
HOLLEY 182
HOLLIDAY 179
HOLLINGSWORTH 134, 166
HOLLINSMITH 180
HOLLIS 130, 131, 132,
178, 179, 180, 184
HOLLOWAY 157, 181, 183
HOLLY 166
HOLMES 165, 178, 179,
181
HOLT 166
HOMES 185
HONEYCUT 166
HONEYCUTT 166, 178,
179, 180, 181
HONEYPICKER 178
HONGH 165
HOOD 165, 166, 188
HOOKER 132
HOPKINS 159, 178, 180,
181, 182, 183, 184
HORN 131, 182
HORNTHAL 180
HORTMAN 149
HORTON 178
HOUGH 150
HOUSER 180, 181
HOWARD 166, 178
HOWE 178, 195
HOWELL 155, 184
HOWERTON 165
HOYL 166
HUCKABAY 153
HUCKABY 153
HUDSON 155, 156, 175

HUFF 180
HUFFMAN 178, 181
HUGET 196
HUGHES 130, 182
HULL 132, 157
HULTZ 165
HUMPHREY 169
HUMPHREYS 157
HUMPHRIES 157
HUNT 131, 166, 180,
181
HUNTER 151, 158, 159,
178
HUTCHINGS 149, 153,
154
HUTCHISON 179
HUTSON 193
HUX 131
HYDE 179
ILAND 183
INGRAM 176
IRBY 183
IVEY 176, 183
IVY 176
JACKSON 130, 131, 137,
154, 156, 157, 158,
160, 166, 183, 184,
185
JACOB 130
JACOBS 131, 155, 185
JAMES 160, 166, 176,
184, 185
JAMESON 183, 184, 185
JARMAN 181
JARMON 179, 184, 185
JARRELL 166
JARVIS 166, 184
JAUBERT 184, 185
JEFFERSON 156, 157, 158,
159, 160
JELKS 185
JENKINS 154, 156, 159
JENNINGS 166
JERSON 183
JETER 158, 184
JIMMERSON 159
JINKS 166, 183, 184
JOHNS 155, 176
JOHNSON 131, 154, 155,
156, 157, 158, 159,
160, 164, 166, 180,
181, 183, 184, 185,
195
JOHNSTON 130, 131, 132,

185, 188
JOHNSTONE 127
JOINER 184, 185
JONAS 185
JONES 130, 132, 148,
152, 156, 158, 160,
166, 176, 183, 184,
185, 192
JORDAN 130, 166, 183,
184, 185, 190, 191,
192,
JOYCE 185
JUMMERSON 157
JUREY 185
KALER 166
KEELY 166
KEENER 166
KEITH 155, 192
KELLEY 187
KELLY 158, 166
KELTON 157
KEMPER 195
KENDRICK 166
KENNEBROW 166
KENNEDY 130, 166, 180,
184
KENNELL 160
KENNER 158
KERLIN 166
KEY 179, 182
KEYE 132
KIDD 166
KILBORN 166
KILGORE 138, 166
KILL 166
KILLAM 178, 179
KILLCREASE 182
KILLEN 166
KILLGORE 130, 132, 183
KILLINGSWORTH 127
KILLIS 155
KIMBELL 166
KINABREW 132
KINCAID 125
KING 148, 151, 179,,
193
KING, JR 152
KINGTON 166
KINNEBREW 166
KINSEY 166
KIRBY 166
KIRKPATRICK 166
KIRTLEY 158
KNIGHTEN 147

KNIGHTON 131, 166
KNOWLES 166
KNDX 166, 181
KRETZ 192
KUHLMAN 193
KURZMAN 180
KYLE 130
KYLES 157
LA GRONE 191
LACEY 130
LACKEY 167
LAESIG 195
LAKES 155
LAMBERT 160
LAMBRIGHT 167
LANCASTER 158, 167
LANDERS 167
LANDSBORG 167
LANE 153, 155
LANGFORD 167
LANGSTON 167
LANKSTON 132
LARCHE 180
LASSITER 167, 180
LAUPHEIMER 178, 185
LAURENCE 166, 178
LAWHORN 178, 184
LAWRENCE 130, 176
LAWSON 186, 195
LAY 167
LE BLANC 148
LEABY 167
LEACH 132, 136, 186
LEAK 164, 167
LEATHERMAN 167
LEE 130, 131, 132,
136, 142, 143, 152,
157, 167, 179, 195
LEECH 134, 187, 188,
190
LELAND 158
LENNARD 167
LENNON 166
LEONARD 180
LESLAND 130
LESLEY 165
LESNEUR 167
LETON 180
LEVERETT 167
LEWIS 131, 155, 158,
167, 176, 181
LIFE 167
LIGGIN 130, 132
LIGHTS 131

LILE 130
LINDENMIRE 167
LINDSAY 167
LINDSEY 184
LINEFORD 167
LINTHICUM 127
LINTON 154
LIPPENIUS 167
LISTON 134, 135, 136,
186, 188, 189, 191
LITT 167
LITTLETON 181
LITTON 152
LIVINGSTON 156
LIVINGSTONE 156
LLOYD 166
LOEW 132
LOEWENSTEIN 180
LOFTIN 167, 192
LOFTON 192
LOGAN 159, 167
LONG 157, 158, 167
LONGINE 191
LONGSHORE 136
LONGWOOD 156
LOPER 180
LORD 130
LOTT 159
LOUGHBRIDGE 167
LOVE 132, 176, 180,
182, 184
LOVELACE 167
LOVELADY 132
LOW 131
LOWE 167
LOWERY 132, 166, 178,
179, 180
LOYE 167
LUDLUN 167
LUKE 156
LUNSFORD 167
LUTT 155
LYLES 156
LYNCH 152
LYON 167
MACINTOSH 129
MACK 181
MADDEN 147, 149, 168
MADDIX 168
MADDOW 167
MADDOX 128, 167
MAJOR 186
MALLORY 136
MALONE 167, 172, 185

MANGHAM 168
MANN 167
MANNING 130
MARCUS 168
MARGUEZE 165
MARION 136
MARK 155, 168
MARLIN 154
MARSH 167
MARSHALL 159, 160, 167
MARTIN 132, 156, 157,
159, 167, 179, 182
MARX 181
MASDN 131, 168
MASSEY 168
MATTHEWS 131, 132, 168
MATTHIS 168
MATTOCK 156
MAUGHAM 164
MAXEY 167
MAXWELL 134, 136, 137,
159, 195
MAY 176
MC ADAMS 168
MC ALLISTER 191
MC AULEY 167
MC AVOY 160
MC BROOM 182
MC CAA 156, 157
MC CALLEY 160
MC CARTY 168
MC CASLAND 168
MC CLANAHAN 156
MC CLELLAND 167
MC CLENDON 167, 168
MC CLISH 167
MC CLUNEY 176
MC CLUNG 156
MC COLLUM 147
MC COWAN 179
MC COY 168
MC CRAIN 152
MC CRANIE 167
MC CULLEN 168
MC CULLOCK 131
MC CULLOUGH 181
MC DAVID 160
MC DERMONT 141
MC DERMOTT 149
MC DONALD 150, 153,
167, 168, 179
MC DOWELL 147, 159
MC DUFFIE 180
MC FARLAND 167

MC GEE 131
MC GHEN 168
MC GINTY 156, 160
MC GLEASON 160
MC GLOTHAN 156
MC GLOTHING 156
MC GOOK 168
MC GOUGH 178, 179, 180
MC GOWAN 126
MC GUIRE 168
MC INTYRE 168
MC IVER 143
MC KEE 168
MC KELVY 176
MC KINDREE 194
MC KINLEY 158, 192
MC KINNEY 147, 150, 153,
155, 158
MC KINNIE 167, 176, 182
MC KINZIE 167
MC LAURIN 178
MC LEEN 132
MC LELAND 132
MC LELLAND 132
MC LEROY 168
MC MAHAN 168
MC MAHON 167
MC MASTERS 194
MC MATH 160
MC MAY 182
MC MORRIS 126
MC MULLEN 176
MC NAIR 134, 189
MC NEELY 192
MC NIGHT 131
MC PHERSON 136, 137
MC TIER 125
MC VICKERS 180
MC WILLIAMS 168
MCKEE 134
MEADER 168
MEADORS 168
MEADOW 168
MEEDS 130
MEEK 192
MEEKS 168
MEIER 168, 176
MELTON 132
MENDENHALL 167
MERCER 159
MERRITT 168
METCALF 187
MEYERS 176
MILLER 132, 141, 156,

157, 160, 161, 167,
180, 181, 182
MILLICAN 167
MILLNER 131
MILLS 134, 187, 189
MILNER 131
MIMS 130, 148, 151,
152, 157, 167, 178,
180
MINNUS 159
MITCHELL 132, 154, 156,
158, 159, 167, 192,
195
MIZELL 149, 150
MOADER 167
MOBLEY 168
MODGLING 168
MODISETT 168
MONK 168
MONROE 156, 176
MONTGOMERY 152, 157,
158, 159, 160, 168
MONZINGO 167, 170
MOON 131
MOORE 128, 132, 149,
152, 153, 154, 155,
159, 160, 167, 168,
176, 178, 181, 182,
183, 184, 195
MOOTY 167
MORELAND 134, 136,
167, 168, 189, 190
MORGAN 132, 167
MORGAN 168
MORRING 167
MORRIS 168, 185
MORRISON 154, 178, 179,
185
MORROW 168
MORSE 131
MORTON 167, 192
MOSELEY 168
MOSELY 168
MOSES 131, 183
MOSLEY 180, 182
MOUSER 130
MOYES 181
MULHAUPT 153
MULLINEX 168
MULLINS 129, 168
MUNAY 159
MUNSELL 141
MUNSTON 160
MURPHEY 148

ONEAL 159
ORR 169
OSBURN 160
OSLEY 169
OTT 131
OTTINGER 148
OVERCASH 157
OVERSTREET 185
OWEN 132
OWENS 169
OXFORD 169
OZLEY 132
PADGETT 138
PAGAN 195
PAGE 130, 159
PALMER 164, 169
PAMPLIN 156
PANKARD 160
PANKY 160
PARDUE 130
PARHAM 161, 169
PARISH 130, 132
PARK 152
PARKEN 157
PARKER 134, 137, 169,
185, 189, 190
PARKS 181, 182
PATE 148, 150, 152,
169
PATRICK 169
PATTERSON 157, 159,
169
PATTON 157, 169, 186
PAUL 148
PAXTON 169
PAYNE 131, 169, 189
PEACAW 169
PEAK 180
PEAKE 182
PEARSON 160, 183
PEDDY 169
PEDROZA 152
PENNINGAR 169
PENNINGTON 169
PEPPER 131
PERKINS 140
PERRYMAN 157
PETERS 169
PETERSON 134, 157, 169,
188, 190
PEW 158
PHELPS 130, 169, 178
PHILLIP 130
PHILLIPS 158, 160, 169,

MURPHY 167, 183
MURRAY 159, 168, 191
MURRELL 167
MURRY 131
MYERS 176
NAIL 169
NALE 185
NANCE 159
NAYLAND 170
NEAL 169
NEEL 169
NEELY 168
NEINEIER 194
NELMS 168
NELSON 131, 132, 149,
150, 158, 168
NETHERY 154
NETTLEDD 165
NEULER 130
NEWMAN 169
NEWSOME 193
NEWSON 169
NEWTON 132
NEYLAN 169
NICHOLS 131, 136, 184
NICHOLSON 169
NICKERSON 169
NOBLE 131
NOEL 132
NOLAN 168, 169
NOLEN 130, 131
NORMAN 149, 152, 182
NORRELL 150
NORTH 169
NORTON 168, 169
NORWOOD 127
NOSWORTHY 184
NUCKOLLS 158
NUGENT 169
NUTT 182
O'NEILL 169
O'REAR 169
OAKES 169
OAKS 169
OBANTON 169
ODAM 169
ODEN 176
ODDM 178, 180, 192
OGELSBY 176
OGELTREE 131
OLIPHANT 133, 139, 186
OLIVE 184
OLIVER 155, 157, 169
OLSON 131

176
 PHIPPS 169
 PICKERING 169
 PICKETT 167
 PIERCE 132
 PIERSON 165
 PILKINTON 154, 160
 PILUVIN 158
 PLATT 157, 180
 PLAYER 160
 PLEASANT 180, 181, 182,
 183, 184, 185
 PLUNKETT 169
 POCKINS 159
 POER 130
 POLAN 149
 POLAND 147, 149, 150
 POLK 176
 PONDER 156, 169
 POOL 169
 POOLE 154
 POPE 151
 PORCH 169
 PORTER 155, 156
 POST 130, 131, 132,
 179, 183, 186
 POST, JR 131
 POSTELL 193
 POUNCY 131
 POWELL 153, 159, 181,
 184
 PRATT 129
 PRESLEY 176
 PRESTIDGE 169
 PRICE 130, 132, 157,
 169
 PRINCE 169
 PRUITT 169
 PUCKETT 180, 184
 PUGH 158
 PULLEY 153
 PYLE 195
 QUARLES 169
 RABALAIS 148
 RABDT 183
 RABUN 131
 RAGEN 131
 RAGLAND 169
 RAINEY 170, 178
 RAMSEY 132, 169, 170,
 182, 184
 RANCK 170
 RANDLE 170
 RANDOLPH 133, 173

RANEY 170
 RASBERRY 157
 RASCOE 160
 RATHBUN 129
 RAVENS 170
 RAWLS 170
 RAWSON 131
 RAY 147, 150, 151
 RAYS 158
 REA 182
 READ 155
 REAVES 149
 REEDER 170
 REESE 156
 REEVE 147, 148
 REEVES 147, 149, 151,
 152, 170, 182, 194
 REGENBURG 179
 REGISTER 132
 REID 130, 155, 170
 REPPOND 181, 182
 RESTER 185
 REYNOLDS 169, 170, 178
 RHODES 131, 139
 RICHARD 132
 RICHARDS 181, 182
 RICHARDSON 188
 RICKS 170
 RIGHT 160
 RISINGER 131, 179
 RITCH 152
 RIVERS 128, 170
 ROACH 180
 ROAN 158
 ROBERSON 157, 159
 ROBERSON, JR 130
 ROBERTS 131, 158, 159
 ROBERTSON 159, 160, 177
 ROBINETT 169
 ROBINSON 156, 157, 160,
 165, 169, 170, 180,
 182, 183, 184
 ROBISON 153
 RODGERS 130, 153, 158,
 176
 ROGERS 150, 170
 ROLLES 170
 ROLLS 159
 ROSE 156
 ROSEBROUGH 158
 ROSS 130, 132, 158,
 176, 177, 178
 ROSSER 195
 ROWEL 170

ROWLAND 181
 ROY 155
 RUGG 181, 182
 RUPLE 170
 RUSSELL 170
 RUTHERFORD 177, 184
 RYAN 151, 152
 SAGE 141
 SALES 170
 SAMUEL 156, 160
 SANDERS 154, 156, 190
 SANDFORD 156
 SANDIDGE 155
 SANFORD 196
 SANSING 171
 SAPP 153
 SARGENT 163
 SATTERWHITE 171
 SAUNDERS 170, 171
 SAVAGE 184
 SAWYER 131
 SAWYERS 131
 SCAIFE 170
 SCARBOROUGH 160
 SCHORN 171
 SCHULER 154
 SCOTT 132, 158, 170,
 171
 SCOVELL 129
 SCREVEN 141, 142, 143,
 144, 145
 SCRUGGS 157
 SEAL 131
 SEALE 185
 SEARING 163
 SEARS 171
 SELF 132
 SELTS 180, 181
 SELMAN 135, 188
 SERESSTON 159
 SESSIONS 148
 SETTLES 131
 SHACKELFORD 132
 SHACKLEFORD 131
 SHADOWENS 177
 SHARP 132
 SHAW 170, 171, 180,
 181, 182
 SHEA 170
 SHEPHERD 170
 SHELBY 127, 132
 SHELTON 158, 160
 SHEPHERD 158
 SHERMAN 132

SHERWIN 170
 SHETTLEBERRY 171
 SHEWARD 170
 SHIELDS 170
 SHINPOCK 131
 SHIPMAN 195
 SHOFNER 168
 SHORT 170, 171
 SHULTZ 180, 181
 SIBLEY 160
 SIKES 151, 158, 170,
 171
 SILLERS 160
 SIMINGTON 170
 SIMLEY 131
 SIMMONS 128, 130, 131,
 155, 170, 171
 SIMMS 154, 170
 SIMPKINS 156, 157
 SIMPSON 132, 183
 SIMS 126, 130, 132,
 160, 165, 170, 171,
 184
 SINGLETON 158, 192
 SISCO 177
 SKAINS 178, 185
 SKINNER 170
 SLACK 171
 SLATER 170
 SLAUGHTER 147, 185
 SLANSON 182
 SLOAN 127
 SLOCUM 133, 134, 136,
 137
 SMART 171
 SMISSON 155
 SMITH 130, 131, 141,
 142, 143, 144, 148,
 149, 151, 152, 153,
 154, 157, 158, 159,
 160, 167, 170, 171,
 177, 178, 180, 182,
 183, 184, 185, 193,
 195, 196
 SNEAD 156
 SNIDER 160
 SNINT 171
 SNYDER 171
 SOLOMON 170
 SORRELL 153, 154
 SPARKS 170
 SPEARMAN 153
 SPEARS 131, 132, 170,
 171

SPEIGHT 160
 SPENCER 183
 SPLAWN 194
 SPRAWLS 170
 SPRINGFIELD 158
 SPRUILL 156
 SPUHLER 194
 SPURLIN 156
 SPURLOCK 171
 STANCILL 180
 STANLEY 170, 171
 STARK 171
 STARKS 131
 STAYTON 158
 STEELE 180, 185
 STEIN 130, 181, 185
 STEPHENS 159
 STERLING 171, 195
 STEVENS 131, 170, 195
 STEVENSON 170, 193
 STEWART 151, 156, 158,
 159, 171, 178
 STINSON 159
 STOCKWELL 170
 STOKES 130, 153, 159,
 181
 STONE 187
 STORY 171
 STOW 195
 STRANGE 158
 STRAYHAN 153
 STRICKLAND 170
 STRIPLING 185
 STROMIRE 157
 STRONG 171
 STROUD 133
 STURGES 170
 STYLES 157
 SULLIVAN 147, 170, 171
 SULLIVAN, JR 127
 SUMMERHILL 170, 171
 SUMNER 154
 SYPERT 193
 TABOR 171
 TAGGART 162
 TAIT 171
 TALIABERRO 130
 TALLENT 191
 TALLY 130, 157
 TALTON 172
 TANKERSLEY 171
 TARBOT 172
 TARBUTTON 177
 TATE 158, 163
 TATUM 132, 171, 185
 TAYLOR 130, 147, 157,
 158, 159, 171, 172,
 181, 183, 184, 185
 TAYLOR, JR 130
 TEAGUE 171, 193
 TEDFORD 196
 TEER 177
 TEMPLE 179
 TEMPLETON 132
 TERRELL 171
 TERRY 154, 180
 TEUSCH 171
 TEUTSCH 171, 172
 THIGPEN 171
 THOMAS 131, 160, 171
 THOMASON 171
 THOMPSON 131, 132, 162,
 171, 178, 183, 184,
 185, 194
 THORNTON 171, 182
 THURMOND 171
 THWETT 132
 TIBBITS 153
 TIDWELL 185
 TIGNER 168, 171
 TILLER 134, 135, 139,
 140, 177, 190, 191
 TILLERSON 159
 TILLERY 177
 TINKER 155
 TINSLEY 128
 TIPPET 171
 TIPPIT 162, 171
 TOMPKINS 127
 TOWNSEND 178
 TRAMMEL 131, 171
 TRAYLOR 171
 TRIMBLE 130
 TROUSDALE 183
 TRUSSELL 171
 TUBB 132
 TUBBS 181
 TUCKER 132, 152, 154,
 158, 171, 182, 184
 TUGGLE 171
 TUGWELL 181
 TULLOS 132
 TURNER 153, 160, 172
 TUTTLE 135, 136, 137,
 189
 TUTTLE, JR 137
 UNDERWOOD 183
 UPSHAW 131
 VALENTINE 172
 VAN HOOK 183
 VANARSDAL 160
 VANCE 125, 126, 127
 128
 VANOSDALL 130
 VAUGHN 157, 172
 VEASEY 172
 VERNAL 172
 VERNON 172
 VICK 191
 VINSER 172
 VIRGIL 131
 VISE 131
 WADE 158
 WAFFER 172
 WAGGONER 172
 WALDROP 128, 156
 WALDROUP 153
 WALKER 131, 157, 165,
 172, 179, 180
 WALL 147
 WALLACE 150, 152
 WALLER 153, 172
 WALTERS 172, 177
 WALTON 152
 WAMBLE 172
 WARD 131, 172, 179,
 181, 184
 WARNER 154, 159
 WARREN 160, 172
 WASHBURN 195
 WASHINGTON 130, 156,
 158, 159, 160
 WASSON 172
 WATKINS 157, 172
 WATSON 126, 130, 156,
 157, 159, 172, 177
 WATTS 172
 WAUGH 172
 WEBB 130, 159, 172
 WEDGEMORTH 148
 WEEKS 192
 WEIL 172
 WEISSMAN 180
 WELCH 130, 132, 185
 WELDEN 172
 WELDON 178, 180, 181
 WELLS 155, 183
 WEST 178, 183
 WESTMORELAND 139, 177
 WHALEY 172
 WHEELER 153, 154, 156,
 184
 WHEELIS 184
 WHITAKER 134
 WHITE 131, 151, 159,
 172, 177, 179, 191
 WHITEHEAD 180, 191
 WHITLOW 152
 WHITTINGTON 153
 WIER 190, 191
 WILBER 132
 WILBOURNE 172
 WILCOX 172
 WILD 181
 WILEY 172
 WILHEM 177
 WILKERSON 172
 WILKINS 172
 WILLIAMS 130, 131, 132,
 154, 155, 156, 157,
 158, 159, 160, 172,
 177, 178, 192
 WILLIAMSON 143
 WILLIARD 158
 WILLIS 159, 172
 WILLSON 131
 WILSON 127, 153, 154,
 157, 159, 160, 172,
 177, 192, 195
 WIMBERLY 172
 WINDES 183
 WINGET 152
 WINGETT 153
 WINN 172
 WINNIS 172
 WISE 172
 WISEN 191
 WISNER 171
 WITTEN 144
 WITTER 172
 WITTLE 191
 WOLF 181
 WONTOTH 156
 WOOD 131, 152, 172,
 179, 183
 WOODALL 148, 152, 184
 WOODARD 193
 WOODS 160
 WOODSON 156
 WOODWARD 155
 WOOLWORTH 136
 WOOTEN 177
 WORRILL 156
 WORSHAM 151
 WRIGHT 126, 132, 157,
 158, 159, 160, 167,
 177, 184
 YANCEY 191
 YONGUE 178
 YOUNG 127, 150, 154,
 158, 191
 ZACHARY 160
 ZIEGLER 128, 159