

Non-profit Org.
U. S. Postage
PAID
Shreveport, La.
Permit #562



VOLUME 29

FOURTH QUARTER 1995

NUMBER 4

PUBLISHED QUARTERLY BY
ARK-LA-TEX GENEALOGICAL ASSOCIATION, INC.

P.O. BOX 4462
SHREVEPORT, LOUISIANA 71134

TABLE OF CONTENTS

STEARNS ARRIVAL IN 1630	151
SHELTON AND DOMINGUES-BURNELL SEARCH	152
LETTERS FROM RED RIVER AGENCY	153
TULLIS FAMILY BIBLE	157
CRAVER FAMILY BIBLE	158
HOW TO TELL IF YOU ARE AN ADDICTED GENEALOGIST	160
BELLEVUE CEMETERY, BOSSIER PARISH, LOUISIANA	161
A LOUISIANA CSA LETTER	168
NEW HOPE BAPTIST CHURCH CEMETERY, BOSSIER PARISH, LOUISIANA	169
ANCESTOR CHART-LILLIAN MARIE BARNES	175
ANCESTOR CHART-C. J. HOPE	176
WORLD WAR I DISCHARGE PAPERS-UNION PARISH, LOUISIANA	177
COMMITTEES AND NEW MEMBERS 1995	190
QUERIES	191
JEWISH GENEALOGIES	194
BOOK REVIEWS	195
GROUP PICTURE FROM COTTON VALLEY, LOUISIANA	199
PHOTOGRAPH OF HAROLD (MACK) McCOY	200
FINDING DAY OF WEEK OF ANY DATE (a)	



THE GENIE is published quarterly. Each member receives four issues for each year of membership. All material published in THE GENIE is compiled and contributed by the members. THE GENIE exchanges periodicals with other genealogical-historical organizations publishing data of general interest. We regret that we cannot exchange with limited family organizations, but invite them to send samples of their publications for brief review, since many of these family organizations are of a great value in information on the family covered by them.

All members of the staff of THE GENIE are volunteers:

PRINTING.....James & Patsy Oliphant, Carroll Goyne, Jr.
 TYPING.....Ethel Krause
 COMPUTER INDEXING.Ethel Krause
 QUERIES.....Trenkins McClain
 BOOK REVIEWS.....Trenkins McClain
 LABELS.....Michael Broussard Ed Krause
 COLLATING.....Nancy Rinaudo, Lillian Hope, Lillian Nash,
 Betty Goyne, Pat Hallgren, Betty Gorman,
 Ethel Krause, Charles Pratt, Julia Douglas
 BULK MAILING.....Carl & Pat Hallgren, Carroll Goyne, Jr.

* * * * *

BOARD OF DIRECTORS 1995

Charles Pratt	868-4210	President
Betty Jon Gorman	868-2807	First Vice President
Reed Mathews	868-0036	Second Vice President
Isabelle Woods	746-8873	Recording Secretary
Ethel Krause	746-3125	Treasurer
		Editor
Marguerite J. Loftin	746-4598	Corresponding Secretary
James Oliphant	742-8934	Trustee
Carl Hallgren	746-8609	Trustee
Chris Oliver	636-5669	Trustee
Michael Broussard	222-1046	Trustee
Victor C. Rose	687-3673	Past President



The ARK-LA-TEX GENEALOGICAL ASSOCIATION, INC., is a non-profit, non-sectarian, non-political, educational organization dedicated solely to the cause of genealogy, which includes the following purposes: to collect, preserve and make available genealogical materials, documents and records; to encourage an interest in genealogy and to sponsor educational programs for its development; to promote and publicize the City of Shreveport, Louisiana, as a major genealogical research center for genealogists and historians; to cooperate with and assist all other genealogical, historical, patriotic societies in the furtherance of these purposes; to compile and publish a quarterly composed of records and data related to the Science of Genealogy.

REGULAR MEETING: Second Saturday of each month, 1 P.M. to 4 P.M. at Randle T. Moore Senior Citizen Center, 3101 Fairfield Ave., Shreveport, Louisiana.

MEMBERSHIP DUES: 1 January to 31 December - Individual \$12.50, Family Membership \$15.00. All members to receive four issues of THE GENIE, which is published quarterly.

BOOK REVIEWS of books of genealogical interest will be published in THE GENIE as donated by publisher or author. These books are then made available to the public through the Genealogy Department of Shreve Memorial Library, as is all other genealogical material of the Ark-La-Tex Genealogical Association.

QUERIES ARE FREE. They must not be over 70 words and must be typed or plainly printed.

This publication is indexed in the PERiodical Source Index published by the Allen County Public Library Foundation, Ft. Wayne, IN.

* * * * *

THE GENIE Fourth Quarter 1995

Dear Members:

As we come to the close of the year, I would like to wish everyone good luck and researching during the holiday season.

It is early to bring this to your attention, but we need to ask your help in getting your dues in on time. January 1, each year, is the due date. We hold the first mail-out for the new year until we have the maximum renewal in. Our reasoning for this is that postage has increased. The cost to mail one GENIE by regular postage in the U.S. is \$1.24. By bulk mail it is only \$.36. We always mail by bulk mail unless a new membership comes in during the year. We then send back issues to January 1.

We also have another good reason to keep postage down. We are trying not to have to raise yearly dues. I have noticed a decided increase in your cooperation with our requests and hope to do even better in the New Year. Thank you again for your attention and your membership.

An added note: Please send your pedigree charts for printing in the Genie. We are now going to honor the Ahnentafel charts, which permit more information than the 5 generation charts. No matter how small your family history may be, we encourage you to send us these interesting stories. As many dates and places as possible. Remember our quarterly is based on your contributions. Without these Bible, Cemetery, Family Histories, etc., we would not have a Genie.

Happy Holidays,

Ethel E. Krause

Editor

* * * * *

FINDING DAY OF THE WEEK OF ANY DATE

(This formula is correct for any date after September 14, 1752.)

EXAMPLE: WHAT DAY OF THE WEEK WAS JANUARY 10, 1946?

- | | |
|---|----|
| 1. Take the last two digits of the year | 46 |
| 2. Add a quarter of this number, neglecting any remainder | 11 |
| 3. Add the date in the Month | 10 |
| 4. Add according to the Month: | |
| January= 1 (or in leap year 0) | |
| February= 4 (or in leap year 3) | |
| March= 4 | |
| April= 0 | |
| May= 2 | |
| June= 5 | |
| July= 0 | |
| August= 3 | |
| September= 6 | |
| October= 1 | |
| November= 4 | |
| December= 6 | |
| 5. Add for the 18th Century 4 | |
| Add for the 19th Century 2 | |
| Add for the 20th Century 0 | 0 |
| Add for the 21st Century 6 | |

Total 68

6. Divide the total by 7 and the remainder gives the day of the week as follows:

$$\begin{array}{r} 7 \overline{) 68} = 9 \\ \underline{63} \\ 5 \end{array}$$

- 1 = Sunday
- 2 = Monday
- 3 = Tuesday
- 4 = Wednesday
- 5 = Thursday
- 6 = Friday
- 7 = Saturday

ANSWER: Thursday

(Extracted from Clark County Genealogical Society newsletter, Vancouver, WA February 1995.)

* * * * *

STEARNES ARRIVAL IN 1630

By Merrill C. Williams

When the Goodship Arabulla docked from England at the second city of the Plymouth Company, Watertown, Massachusetts in 1630, Charles Stearnes was anxious to be the first boy to check on his uncle's scouting reports. His haste caused him to fall into the river. Despite other rumors, the family tradition thereafter is that the Charles River is named after this first pioneer Stearnes brother, who landed there. Sybel Starnes Williams now has the leather pouch and one of the marbles from a game which these boys played during the crossing.

Combining the twice-told tale of the Starnes Family, the pedigrees and family group sheets have been charted by Virginia Warbington, with the research of Avis Stearnes Van Wagenen from 1901 added.

The Stearnes family did well fitting into the communities where they settled, but they resisted the combination of church and state, whereby the church leaders ruled the townships. Charles married Rebecca Gibson and they begat the first of a long line of Shubal Starnes. The religious freedom friction caused the migration of succeeding generations southward. Following minor Massachusetts moves, Shubael III moved to Tolland, Connecticut, and eventually escaped to New Bern, North Carolina, where they published a pamphlet on their religious tribulations. There is a lot to be found about New Berne's Tyron Castle, but these historians have not been able to pinpoint Pepper Cotton. This was the name of the Shubael Starnes family residence.

It is believed that before Eli Whitney invented the cotton gin and long staple cotton was introduced, Pepper Cotton was the name evolved for "raw cotton". The black seeds were picked from it and the cotton was spun into cloth. It was here that Avis believes "the broad Southern pronunciation was given to the name and it has been generally written and pronounced STARNES.

The family members who followed Shubael Starnes III out of Tolland, are the core of the spread of the Baptist movement throughout the old west and the south. A study of maps reveals New Light Baptist Churches scattered throughout the South. Shubael Starnes IV was ordained a Baptist Minister, after belonging to Dr. George Whitfield's New Light movement for over five years, by Reverend Whit Palmer in Tolland in 1751. Then he led a large party of his siblings and their spouses to join Rev. Daniel Marshall and Martha Starnes Marshall in Winchester, Virginia, and on to the "west" in the Sandy Creek area of old Orange County, North Carolina, where Shubael IV spent the rest of his life. Other members spread south, Rev. Marshall settling near Augusta, Georgia.

With the movement came Charles, Shubael V and Peter I, who was born in Reading, Massachusetts in 1710, into the Carolinas when they were in their teens. He married Hannah Stinson and finally succumbed after years along the Little River branch of the Broad River in the Camden District of Fairfield County, blind at the age of eighty-eight.

Peter's second son was Ebenezer Starnes, who was born in 1738. He married Elizabeth Callahan, who died in the Edgefield District of Choleramorbus shortly after their son, Moses Starnes I was born on February 25, 1777. Ebenezer passed away in Wilkes County, Georgia in 1793 "below the Sweet Water Iron Works".

Among those listed as signers of the Mississippi Territory oath of allegiance in 1798-1799, was Moses Stearnes, assuring researchers that he had reached Mississippi before the turn of the nineteenth century. It is not clear whether Moses Starnes I and Nancy Graves, with her family, traveled by the Three Slash Trail or came upriver after sailing from Georgia to New Orleans. Although they had been pioneers in the "Amite" area since their 1800 marriage, and were shown in an 1805 census, Moses bought his first 175 acres in Wilkerson County while in Washington, Adams County on January 1, 1807. By 1816 the family was in Marion County, where they lived for about twenty years. They then joined their oldest daughter, Elizabeth, and William Tomlinson in Copiah County. There, a few years later, Moses died - a very wealthy planter. He was buried on October 16, 1845 in Copiah County's Mount Hope Cemetery.

The last born of the girls and Moses and Nancy's eleventh child was born in 1825. This was Martha Melinda Starnes, the youngest of the girls who made the 1840 trip with Moses into the "wilderness" of Copiah County, Mississippi. Part of her dowry that she brought when she wed John Shelton in 1846, was a number of slaves, retaining their ownership.

* * * * *

SHELTON AND DOMINGUEZ-BURNELL SEARCH

(Contributed by Merrill C. Williams, 23750 Highland Valley Rd., Apt. #110, Diamond Bar, CA 91765)

When John Shelton I met and married "Bella" Dominguez Burnell in Baton Rouge in 1806, the land between the Mississippi and Pearl Rivers had been under Spanish rule since (favoring the colonists) they drove the British from the city in 1779. On September 26, 1810 the parishioners of the area deposed the Spanish Governor, Carlos de Grand-Pr'e, establishing the tiny independent Republic of West Florida. Three months later the area was brought under the jurisdiction of Governor Claiborne and the United States. Louisiana was admitted to the Union and as a state on April 30, 1812. A few days later Congress added the Parishes of West Florida to this state. Therefore, it is in this addition that the Census of 1810 will show a John Shelton family of three.

From the dates of land acquisitions, it is clear that land titles did not change with government changes. Some "American" holdings are dated before the turn of the Nineteenth Century. Family tradition is that John Shelton I died about 1815, and his widow, Isabella, married again - before 1820 - to a Mr. O'Neil. They lived in the Old Shelton Home in East Baton Rouge Parish. There they raised John Shelton II, who would be twelve years old when counted in the Census of 1820. Also enumerated was one - or more - O'Neil children. Their descendants were Alice, Marcella Noland (alive in the 1930's) and her daughter, Mrs. Nida Covington. Marcella is said to have lived in the Old Shelton Home - near Baton Rouge. Mrs. Covington was not in residence at 1118 Florida Street, Baton Rouge in December of 1990.

The plantation plots along the Amite River, near Jones Bayou show the lands owned by the families of John Shelton II's first wife, Mary "Polly" Sides, and his second wife, Rebecca Ferguson. No Shelton or O'Neil names are shown among these early riverbottom settlers.

* * * * *

LETTERS FROM RED RIVER AGENCY

(These letters were copied and submitted by Fern Ainsworth, one of our Life Members)

Washington 30th April 1834

Sir,

Your letter dated the 28th inst. requesting such information as I possess relating to the positions, quantaty and probable value the lands within the Caddo Country in Louisiana which will be unclaimed by the removal of obstructions in Red River has been received.

All the information I have on the subject as regards the boundary I obtained from a conversation with Cole Brooks, the Caddo Agent, when on the lands alluded to in the month of June last. He informed me that the Caddo Indians claimed from a Bayou called the Pascagoola up to Cots Bluff. The land that will be reclaimed by the removal of pole (sic) raft in Red River within that boundary is a tract of alluvial bottom land situated between Bayou Pierre (a large stream that ____ of Red River at Coat's Bluff and flows down through the swamp & lake between the high land and the Red River., and the Red River averaging in breadth two and one miles by forty five miles in length, 71.820 acre at the government price 1.25 dollars \$89.775. However its probable value will be about an average of 4 dollars per acre. 287.280 dollars.

I may be in error as to quantity. It may be more or less, but as to its quality I am familiar with. I have been over its whole extent. "A" is all first rate lands. The timber is cotton wood, mulberry, ash, elm, maple, black walnut, sweet gum, box elder & papau with an undergrowth of cane & rushes. There is several settlements on the tract one of which has upwords of fifty acres cleared and has been cultivate from 12 to 14 years and produces abundant crops of corn, cotton and tobacco. Figs & peaches also flourish at these places.

I am Sir,
Very respectfully
Your obt sevt

Henry M. Shreve

Elbert Herring Esq.
Comm Indian Affairs
Washington

* * * * *

Estimate of Expenses for erecting Public Building for the Red River Ind. Agency at Peach Orchard Bluff on the Bayou Pierre channel of Red River to wit:

Building one dwelling house of ____ logs a story and half high with gallery and ____ partitions\$650
Do, one kitchen house of pealed logs etc 125
Do, one store house of pealed logs, plank floor & log upper floor 100
Do, one gun and Blacksmiths shop of pealed logs with two rooms and floored 125
Do, one Mill house suited to the running gears on hand 150
Planks, Boards, Shingles, Clapboards, Scanthing (sic) stone nails, hinges, locks, etc, etc 200
Putting the mill in order for grinding 100

Transportation of Mill Stone, Irons, running gears and all other public property from the Caddo Prairie to Peach Orchard Bluff 150.
Hauling timber shingles clapboards, etc to be used in the construction of said buildings 50.
	<hr/> \$1650.

I certify on honor that the above estimate has been made by me after having made due inquiry of experts as to the expense of erecting such buildings, and as to their structure, I have been governed by the considerations of economy and the convenience and durability of the work.

I. Brooks
Indian Agent
on Red River

* * * * *

We the undersigned do hereby certify that we have resided on and near the Caddo Prairie during the five years last past and know that the prairie was inundated in the spring seasons of the years 1826, 1828 and 1830 by the rise of water in Red River in consequences no doubt of the Raft in Red River. Having arrived about five years ago in its annual accumulation up the river to highlands on the east side which come bluff to the river - that the water has been four feet deep over the ground on which the Agency House stands, the foundation (as well as all the other buildings as situated) of which are now rotten and giving way - that the greatest inundation occur so late in the spring as to ruin agriculture and all the most valuable garden plants; not a fruit tree or garden ____ survive a single overflow - that the flood of water is so unexpected in its approach and rapid in progress that the human beings on the prairie have but little more times than necessary to escape in safety to the highlands with the few animals that can be driven, immediately around them, destroying all others and injuring or floating off every other description of property - and finally that the present stage of water in the adjacent Bayous and the rapid progress of the raft - judging from our experience of the past justifies the belief which we with many others now entertain that henceforward the prairie will be unundated annually if it do not ultimately remain transformed in a permanent Lake.

Given under our hands in duplicate at the Caddo Prairie the 31st day of January 1831.

Larkin Edwards
James Phinnike
John W. Edwards
Jacob Irwin

* * * * *

Mr. Brooks

Sabine District 2nd

Dear Sir:

We have been so imposed on by the Indians that come in our neighborhoods in gangs of 40 to 50 intruding on us by killing of our stock and other things equally aggravating that we think it insufferable ---petition you to take some specially methods of having them removed. We do hope and trust that you will give ear to our complaint and comply with our request. In so doing you will befriend your fellow citizens and receive our sincere

thanks.

The Indians that we complain of are the Shaunees and Dalawares that reside on the west side of the Sabine River. Dec. 21st 1830

Lewis Lathan	Julius Alford	James Kenner
Thomas Wilson	Jefferson Anderson	John Humphries
Andrew Busham	Sampson D. Magee	John L. Self
Lize Frinks (sic)	Wade Anderson	John Wagnon
Ambrose Sutton	Clemson Beene	
Lewis Lathan	B. V. Thompson	
King Lathan	L. Thompson	
Lewis Lattam	John Smithfield (sic)	
Wm. Estes		
John Litton		

* * * * *

Caddo Prairie
February 25, 1831

Sir,

I received yesterday by return express from Natchitoches your letter of the 14th ultimo: And thus hasten to have this communication in reading to send to Natchitoches by the first safe conveyance, that I may the more speedily comply with your wishes.

I presume it will be unnecessary for me to say anything in addition to what has been communicated as to the causes which have produced the extra expenditures of this agency already incurred under my superintendence and necessary to be made within the present year, or they have all been shown to arise from the factitious circumstances incident to its peculiar condition. It is also inferable from what has been said that a very considerable reduction of the current expense must follow the removal - as house rent for the Agent, the Sodo Lake ferry (which is presently inconvenient to the Agency, and Indians also, owing to the frequency of high winds, transportation, and reduction in the amount paid to Expenses.

In answer to your inquiring relating to the Uniting of Agencies and discontinuing subagents and interpreters, I have the honor to state that so far as this Agency is concerned such measures appear to me to be incompatible with the public service. I will give the reasons which force me to this conclusion as briefly as their importance admits of:

This Agency is located several hundred miles from any other Agency. And the country which appears to be embraced within its legitimate bounds (though in its operations it extends far beyond to the east and north east) is marked by the Red & Mississippi Rivers on the north east and south east, by the Gulf of Mexico on the south, and by Texas on the south west and west. The shortest estimates of distance by land are upwards of three hundred miles on Red River - on the Mississippi and around on the Gulf to the mouth of the Sabine between five and six hundred miles, and the boundary on Texas at least three hundred miles. Within this territory, not including the country northeast of Red River contains the parishes of Concordia, Ouachita, Cattahoula and Claiborne, Louisiana, and along the river in Arkansas to the Choctaw line, the number of Indians may be safely computed at two thousand five hundred. They consist of the following tribes, to wit: Caddo, Pacagoula, Apalachi, and Boluxy, who claim by primitive right the occupancy of land in Cochattie, Gensa, Alabama, Quapam, Shawanee

& Delaware; who have accepted local habitation by invitation from the former and by the express or tacit permission of the Government: Choctaw, Chickasaw, Musevgy, Natchitoches, Yattepicl, Adalc, Eyisse, Tunica, Fougla, Anadaco, Tenie and Houwanna, who live a wandering unsettled life, but attached to this region of country and apply to this Agency for various existence.

I have no Subagent and but two interpreters the one denominate Caddo Interpreter, I presume from its having been _____ originally the Caddo Agency, and the other Quapaw Interpreter, employed under the treaty with that tribe. These two Interpreters are capable of communicating with Indians freely in more than six different tongues. Neither of them are fully qualified but one or the other is sure to understand and make himself understood by every Indian that visits the Agency and often become the medium of communication between the Indians themselves. I consider the two now employed, Messrs. Larkin Edwards and John W. Edwards not inferior to any in the United States, and indispensable to the public interest.

The country coming within this preview of this Agency is very sparsely settled by white inhabitants, with the exception of two or three limited districts owing in part to the greater portion of available land, not settled under its grants, remaining out of market, but mostly to the great extent of countrys around the mouth of Red River. Being subject to annuel inundation and to the great lakes, swamps, and the inundation circumjacent to the region of the Raft. This condition of the country opens a wide and free range for hords of Indians, who occupy it as a sort of nutral territory and either hunt the game of the forest or forage on the widely scattered herds of the peasantry.

This frontier being thus inhabited and incumbent with a large slave population to the condition of which the Caddo, Quapaw and Apalaches express and sometimes exercise a hostility; and situated on the confines of a foreign State, oppose to slavery also, and containing many numerous and warlike nations of savages, immediately along our border, over which the Mexican Government, if so disposed, can exercise but a feeble control, contribute largely to the duties constantly resting on the Agent here; and while their subjection to a distant Agent would be incompatible with the interest of the country at large, a proper attention to them, I consider the Government will readily admit, are sufficiently onerous to one individual.

In regard to any "general changes and alterations in the Indian "affairs" of this Agency, I am not yet prepared to say anything. Having found no records or papers of any kind whatever indicating the course pursued or recommended by my predecessors and the embarrasments which have surrounded and beset me ever since my arrival forming the excuse I offer for not having it in my power at this time to suggest some improvement or change as contemplated by you, & as forming also my only apology for the length of this and some of my previous communications.

I have the honor to be, Sir

Your Obt. Servt

I. Brooks

Indian Agent

on Red River

Hon:

John W. Eaton

Secretary of War

* * * * *

TULLIS FAMILY BIBLE

(This family Bible is on display in the Religion Room in the Harrison County Museum located in the Old Courthouse in Marshall, Texas. We thank Jimmy and Patsy Oliphant for copying for our association. Ed.)

The Holy Bible
To my affectionate wife,
February 24th A.D. 1863
John B. Tullis

BIRTHS

John Bolivar Tullis was born August 8th A.D. 1825 in Edgefield District, South Carolina

Matilda Jane Blakemore was born September 18th A.D. 1832 in Sumner County, Tennessee

Edward Newel Tullis was born May 14th A.D. 1856 in Harrison County, Texas and was baptised, May 26th 1856 by Rev. F. M. Stovall

John Blakemore Tullis was born December 21st 1866 in Harrison County, Texas and was baptised by Rev. Bishop H. N. McTyair (sic) October 6th 1867

James McCulloch was born Jan 23rd 1823 in Person Co., North Carolina

Ruth Tullis was born July 6th 1889 near Mooringsport, La. and..

Page 2

Edward Douglass Blakemore was born May 13th 1793

Sophia James Murray was born Sep 19th 1807

Thomas Murray Blakemore was born Oct 2nd 1827

Elmore Douglass Blakemore was born Dec 20th 1829

Matilda Jane Blakemore was born Sep 18th 1832

Ann Eliza Blakemore was born Feb 27th 1835

William Bushnell Blakemore was born Jan 16th 1838

Edward Lucius Blakemore was born April 9th 1839

John Blakemore Tullis, Jr. was born Nov 24, 1896 in Marshall, Texas

Page 3

MARRIAGES

John B. Tullis and Matilda J. Blakemore were married November 14th A.D. 1854 in Harrison County, Texas

John Blakemore Tullis and Nannie May Mooring were married July 5th 1888 at her residence near Mooringsport, La by Rev. F. J. Browning

Edward D. Blakemore was married to Sophia James Murray Dec 10th A.D. 1826

James McCulloch and M. J. Tullis were married Nov 13th 1888 in Marshall, Texas by Rev. F. J. Browning

DEATHS

Edward Newel. Tullis died December 30th at 10 o'clock PM 1880 aged 24 yrs 7 months and 16 days. He died at Texarkana, Texas and was buried in Marshall, Texas January 2nd 1881.

John Bolivar Tullis died June 19th 1883 aged 58 yrs 10 months and 11 days

(Continued on Page 159)

CRAVER FAMILY BIBLE

(This family Bible is on display in the Religion Room in the Harrison County Museum located in the Old Courthouse in Marshall, Texas. Thanks to Jimmy and Patsy Oliphant for copying. Ed.)

(Written in large script on flyleaf of Bible)

1930

This Bible about 146 years old Belonged
to Michial Craver, father of Capt. Philip
Craver, Father of Mrs. J. S. Massey and
Grandfather of Mrs. Frank Moos
162 yrs old 1946

Page 1

BIRTHS

Phillip Craver (Our grandfather)
the son of Michel and Elizabeth
Craver was born on the 6th day of
October in the year 1796

Mary Craver, the wife of Phillip
Craver and daughter of Harris Langly
and Elizabeth Langley, was born on
the 9th day of April in the year 1811
(She died 1885)

Their children births as follows:

Andrew Jackson Craver was born on
the 18 day of August in the year
1835

Alexander Rowan Craver was born on
the 27 day of November in the year
1836

(Notation)

A. J. Massey was born Feb the 8th 1871

John Martin Craver was born on the 31
day of January in the year 1839

Nancy Elizabeth Craver was born on the
14th day of August in the year 1840

Margaret Ann Craver was born on the 8th
day of March in the year 1842

Louisa Jane Craver was born on the 29th
day of September in the year 1843

James Phillip Craver was born on the
22 day of December in the year 1844

(There is an entry completely unread-
able)

Plesant Phillip Taylor was born on
the 25 day of November in the year
1868

Rufus Giles Selhoat was born on the
28 day of September in the year 1871

(Another unreadable entry)

James H. Taylor was born the 2 day of
July in the year 1871

Lula Swift Massey was bornd November
the 13th in the year of our Lord 1874

Mary Elizabeth Massey was borned April
the 28th in the year of our Lord 1876
(Bettie)

William Chester was born in the year
1878 on the 2 day of October

Philip Craver Massey was born June
the 5th 1818

Fannie T. Jackson was born the 12 day
of July in year of 1807

Julia Malisa Craver was born on the
17th day of June in the year 1846

Mary Marthiah Craver was born on the
8th of May in the year 1848

Martha Francis Craver was born on the
2nd day of March in the year 1850

MARRIAGES

Mr. W. C. Taylor and Julia M.
Craver married the 28 day of
February 1864

Mr. Q. W. Dirbrato (sic) and
Marget M. Craver married the 6
day of March 1865

Mr. A. P. Celhoat and Martha Craver married the 21 day of October 1870 (Aunt Mat)

Mr. W. G. Jackson and E. J. Craver were married in the year of our Lord 1865 on October 19th

Mr. J. P. Craver and Elizabeth Lagain were married December 31 in the year of our Lord 1873

J. S. Massey and N. E. Craver were married January the 1, 1874

B. A. Forr was married the 28th December in 1886

DEATHS

Andrew Jackson Craver died Aug 8th 1862 aged 26 years 11 months 20 days

Mary Mathiah Craver died in the year 1866 July the 12, age 18 years 2 months and day 4

Lula Swift Massey died Octb 22nd 1898 aged 4 years 11 months 7 9 days

(Our grandmother) Mary Craver died July 11th 1885 age 74 years 8 months and 3 days

Philip Craver died December the 31st A.D. 1886 aged 90 years 2 months and 5 days (Grandfather)

Hellen M. Craver 75

J. R. Massey died November 22 1898 age 77 and one month

Alexander Rowan Craver died Nov 18 1920 aged 83 yrs 11 Mo 21 days

Mrs. Nancy Elizabeth Craver Massey died June 19__ aged 95 years

Maggie L. Massey was borned March the 1st in the year of our Lord 1887 1881

pearl Estelle Massey was borned Feb 7th A.D. 1885 died Jan 6 1971 on Wed. at 2:30 P.M.

* * * * *

(Continued from Page 157)

Jas. McCulloch died April 17 1899 age 76 yrs 2 mos & 24 days

Edward Douglass Blakemore died Sep 10th 1839

Sophia J. Hammill died Feb 16th 1882. Died in Jefferson, Texas. Buried in Marshall, Texas

Elmore Douglass Blakemore died April 17th 1831

William Bushnell Blakemore died Jan 29th 1838

Edward Lucius Blakemore died July 20th 1844

Ann Eliza Patton died May 13 1883. Died in Jefferson, Texas and was buried in Marshall, Texas

* * * * *

HOW TO TELL IF YOU ARE AN ADDICTED GENEALOGIST

(We enjoyed this information from THE ILLUMINATOR from the Zion Genealogical Society in Zion, IL. Thought we'd share it with our readers)

Addiction to genealogy often begins when one is bitten by the genealogy bug and seldom ends before death. There are no known cures for the addiction and it persists in spite of such conditions as old age, blindness, deafness, being physically challenged, or just having C. R. A. (better known as "Can't Remember Anything"). To tell if you are addicted to this popular hobby, take the following test, circling your responses. (Please note "1" is never; "2" is occasionally; "3" is frequently; and "4" is always.)

- | | | | | |
|---|---|---|---|---|
| 1. Do you brake for libraries? | 1 | 2 | 3 | 4 |
| 2. When you are locked in a library overnight, do you fail to notice until discovered by the librarian the next morning? | 1 | 2 | 3 | 4 |
| 3. Do you hyperventilate at the sight of an old cemetery? | 1 | 2 | 3 | 4 |
| 4. Had you rather read a census schedule than a good book? | 1 | 2 | 3 | 4 |
| 5. Would you rather browse in a cemetery than a shopping mall? | 1 | 2 | 3 | 4 |
| 6. Do you think every home should have a microfilm reader? | 1 | 2 | 3 | 4 |
| 7. Do you know every county clerk in your state by name? | 1 | 2 | 3 | 4 |
| 8. Do town clerks lock their doors when they see you coming? | 1 | 2 | 3 | 4 |
| 9. Are you more interested in what happened in 1693 than in 1993? | 1 | 2 | 3 | 4 |
| 10. Are your clothes under the bed and your closet filled with carefully stacked notebooks and files? | 1 | 2 | 3 | 4 |
| 11. Do you remember your ancestors' surnames for 15 generations, but forget what you call your dog, spouse or children? | 1 | 2 | 3 | 4 |
| 12. Does all your correspondence begin, "Dear Cousin,"? | 1 | 2 | 3 | 4 |
| 13. Do you have photographs of all your grandparents, but forget to get film for your daughter's wedding? | 1 | 2 | 3 | 4 |
| 14. Can you pinpoint ancient towns on old maps of Europe, but can't locate Topeka, Kansas on a current U. S. map? | 1 | 2 | 3 | 4 |
| 15. If you had traced everyone of your ancestral lines back to Adam and Eve and have it all fully documented, would you be willing to quit? | 1 | 2 | 3 | 4 |

Now, total up your score by adding the numbers you circled and see how addicted you are. Fifteen and under, no addiction; 16 to 30, very mild; 31 to 45, getting serious; over 46, GENEALOGIST!

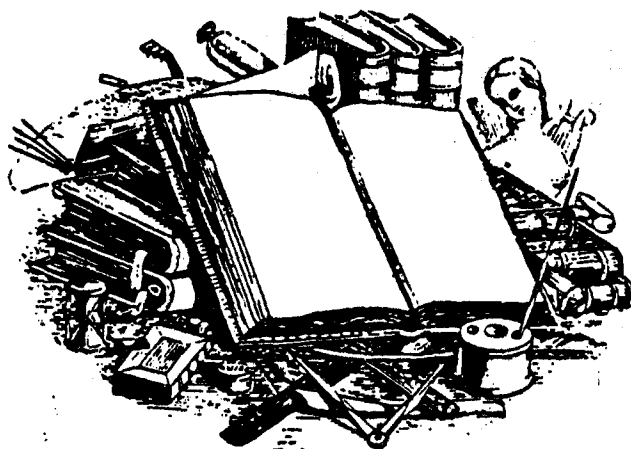

BELLEVUE CEMETERY

Northeast of Bellevue La.

The Bellevue cemetery is the official burying grounds for the old Parish seat and contains the graves of early judges and sheriffs. The "capitol" of Bossier Parish was here from 1843 until 1890. After that time all the doctors, lawyers and parish officials moved to Benton with the parish seat. The last vestige of the town was obliterated in 1910 when the old courthouse was sold for \$25 and torn down to make a house in Haughton. After that, the size of the community dwindled until 1945 when even the Police Jury passed an ordinance abandoning ownership of the roadways and alleys in the forgotten town.

This inventory was done in the fall of 1993 by Clifton D. Cardin. There are both negro and caucasian graves in Bellevue Cemetery. It was re-inventoried Aug 13, 1995.

GRAVESTONE BIRTH DEATH NOTES

Infant ABERCROMBIE	Sept 16, 1992	inf/G.B.&J.B.Aber...
Josie Baker ABERCROMBIE	May 30, 1849	Mar 10, 1928 w/G.B.Abercrombie
Mattie Lawson (ABNEY)	Jan 23, 1854	June 23, 1874 d/A.A.&C.Abney
.	bu/W.H.&A.A.Scanland
3mmie(sic) Dickin ALFORD	no dates	
Christine Brown ALFORD	n/a	Jul 15, 1988 w/Harry C. Alford
Cicero ALFORD	n/a (1832)	Jan 15, 1913 81yrs9mo20dys
Edgar ALFORD	Feb 7, 1893	Jun 13, 1973 h/Willie M. Alford
Elijah C. ALFORD	1928	1988 LtColWWII Korea
Emmitt ALFORD Sr	Sep 3, 1905	Apr 22, 1973
Emmitt ALFORD Jr	Sep 21, 1926	Oct 28, 1986
Fannie W. ALFORD	1873	1959 w/Thomas W. Alford
Grady Lewis ALFORD	Aug 20, 1903	Nov 16, 1967
Harry Cicero ALFORD	Feb 26, 1916	Jul 3, 1992 h/Christine B. Alford
.	Harry Cicero & Christine Brown Alford md/Feb 7, 1937
Hattie ALFORD	Oct 31, 1892	Jan 17, 1985
Johnie ALFORD	1869	1924
Josephus C. ALFORD	Mar 12, 1896	Jun 16, 1951 WWI
Pauline ALFORD	1864	1947
Thomas H. ALFORD	1878	1945 h/Fannie W. Alford
Tommie C. ALFORD	Dec 21, 1893	Dec 23, 1981
Willie M. ALFORD	May 28, 1905	Jun 15, 1959 w/Edgar Alford
Alice Stokes ANDERSON	July 29, 1906	Sept 27, 1982 w/A.O.Stokes
Almer Otis ANDERSON	Nov 5, 1905	July 22, 1959 h/A.S.Stokes
Robin ATES	April 27, 1969	??? 9, 1969 Temporary Marker
T. H. AU??	n/a	1945
Eliza BAILEY	1867	1947
Lambert William BAKER	N.C. 1818	Bellevue, 1902 h/M.A.Baker(Judge)
Martha Allen BAKER	Ala. 1822	Bellevue, 1897 w/L. W. Baker

Ed Waire LENOIRE	Jan 24, 1885	Nov 1, 1956	
Joe LEWIS	1872	1947	AGE 75
J. D. LONG	1847	April 7, 1895	h/F.L.Long
Fannie L. LONG	Jan 20, 1859	Apr 4, 1877	w/J.D.Long
Elizabeth Eubank (LOWRY)	n/a	Feb 4, 1927	w/J.A.W. Lowry
J. A. W. LOWRY	Jan 12, 1848	Mar 20, 1899	s/J.A.W.Lowry
Sarah Alzimuth LOWRY	July 31, 1817	April 22, 1878	bo/Woodville,MS
Dianna Mae MADDOX	Sept 10, 1946	July 9, 1950	
Georgia MARSHALL	Oct 3, 1888	Mar 17, 1968	
Jim MAXWELL	Feb 13, 1914	Apr 21, 1956	PvtWWII
Susan McCULLIN	Mar 1, 1805	Jan 22, 1870	
G. D. McGAA	Oct 11, 1851	Nov 19, 1913	
Samantha (McGAA)	Feb 6, 1823	Aug 16, 1908	w/J. G. McGaa
Louis Monroe McGINTY	n/a (c1853)	Dec 12, 1877	24yr,2mo,24da
Paul (Chick) L. MITCHELL	Sept 10, 1923	Jan 6, 1990	PfcU.S. Army WWII
Henrette Alford MOORE	Sep 31, 1891	Feb 12, 1970	
Innis Ivory MOORE	Feb 24, 1927	Mar 24, 1977	
Alex George MURFF	Oct 7, 1887	June 16, 188	8m9d s/A.J.&M.C.
John Randolph OGILVIE	May 17, 1826	Oct 19, 1906	
B. F. O'NEAL	Oct 28, 1845	Aug 18, 1910	h./J.C.S.O'Neal
David O'NEAL	Nov 24, 1880	June 21, 1888	s/B.F.&J.C.O'Neal
J(oseph). B(erry). O'NEAL	July 7, 1849	Jan 3, 1916	h/L.W.O'Neal
Jennie C. Steele O'NEAL	Mar 27, 1855	June 5, 1899	w/B. F. O'Neal
Johnie O'NEAL	Sept 10, 1887	Feb 27, 1888	s/B.F.&J.C.O'Neal
Laura White O'NEAL	Sep 29, 1850	Feb 23, 1889	w/J. B. O'Neal
Lollie Book (O'NEAL)	Apr 26, 1882	Nov 17, 1882	d/J.B.&L.W.O'Neal
Mattie Steele (O'NEAL)	May 6, 1877	Sept 5, 1900	d/B.F.&J.C. O'Neal
Minnie Estelle (O'NEAL)	Oct 23, 1873	Jul 29, 1878	d/J.B.&L.O'Neal
J. W. ONLY	May 5, 1828	Feb 6, 1908	
Mrs. S. O. ONLY	1844	1929	
James H. OVERCASH	no dates		baby
Johney C. OVERCASH	no dates		baby
Katy Bell OVERCASH	no dates		baby
Mrs. M. E. OVERCASH	no dates		
Mrs. R. A. OVERCASH	no dates		
Mary OWEN	1880	n/a	59 yrs/date?
Jinks PARSON	1883	1927	bu/Willie Parson
Willie PARSON	n/a	n/a	5 yrs/bu/Jinks Parson
Maggie PLATT	n/a (1896)	Dec 31, 1932	w/Cleveland Platt
Sam RANGE	no dates		
C. S. RASPBERRY	no dates		
Daughter RASPBERRY	no dates		d/C.S.Raspberry
Joseph ROBINSON	Sep 17, 1902	Apr 20, 1978	
Jane A. ROSS	no dates		
Katie W. ROSS	1892	1971	k/Wiggins
Charlotte RUSSELL	n/a (1870)	Aug 30, 1933	63 yrs

Nora SANDALL(Sanders?) . . . Mar 28, 1875 . . . Dec 27, 1963
 The above headstone looks misprinted, see Ed Sanders
 The two are buried side by side in the cemetery
 with the other Sanders burials
 Ed SANDERS Jul 6, 1878 Jul 11, 1954 . . . h/Nora Sanders
 Mable SANDERS Dec 2, 1913 Jul 1, 1921 . . . d/Ed & Nora Sanders
 Roy SANDERS Jan 10, 1911 Jul 26, 1916 . . . s/Ed & Nora Sanders
 Abney Downs SCANLAND . . . May 22, 1876 . . . Dec 8, 1950 . . . s/W.H.&A.A.Scan...
 Adelaide Amelia (SCANLAND) . . . Mar 21, 1880 . . . July 16, 1882 . . . d/W.H.&A.A.Scan...
 Adelaide Amelia Abney SCANLAND . . . Oct 22, 1847 . . . Aug 13, 1923 . . . w/W.H.Scan...
 William Henry SCANLAND . . . Jan 7, 1842 . . . Aug 30, 1916 . . . h/A.A.A.Scanland
 Alexander (SHAW) Jr. Aug 7, 1910 . . . same. 1st s/N.A.&L.E. Shaw
 Victoria English SHYNE Dec 29, 1934 . . . Jan 21, 1978
 Docia SMITH Oct 13, 1882 . . . Jun ?, 1969 . . . bu/John Smith
 Helen SMITH Jun 30, 1913 . . . Apr 4, 1969 . . . bu/W. Smith
 John SMITH Apr 16, 1879 . . . May 21, 1966 . . . bu/Docie Smith
 Sallie Ray SMITH Feb 8, 1894 . . . Oct 23, 1931
 Sarah SMITH 1856 1919
 Willie SMITH N/A (c1900) . . . Aug 3, 1993 . . . 93 yrs
 temp/marker buried one lot south of Helen Smith
 Adrian Jacob (SNIDER) Sept 24, 1874 . . . Nov 25, 1877 . . . 1st s/J.A.&M.E.R.
 Alice Ross (SNIDER) Oct 17, 1910 . . . Oct 13, 1911 . . . d/B.T.&H.E. Snider
 Andrew Faber (SNIDER) Feb 7, 188? . . . April 26, 1882 . . . 7th s/J.A.&M.E.R.
 Brickly T. SNIDER Oct 26, 1880 . . . Sept 27, 1913
 Dr. J. Ross SNIDER Dec 24, 1875 . . . Nov 2, 1924 . . . s/J.A.&M.E.Snider
 Jacob Adrian SNIDER Oct 18, 1826 . . . Oct 30, 1908 . . . h/M.E.Snider
 Mary Elmira SNIDER July 18, 1841 . . . Dec 21, 1889 . . . w/J.A.Snider
 J.A. & M.E. Snider were born in Abermale Co, Va. and died in Bellevue, La.
 Mary Thornton SNIDER Sept 21, 1872 . . . Nov 17, 1877 . . . d/J.A.&M.E.R.
 William Francis (SNIDER) . . . Dec 7, 1881 . . . Aug 8, 1882 . . . 6th s/J.A.&M.E.R.
 L. F. STEELE (Louis Field) . . . Feb 27, 1818 . . . 1860 very bad shape
 Mrs. Ida STEVENSON 1874 1932 58 years
 Leslie Owen STEWARD Jan 26, 1959 . . . June 16, 1988 . . . U.S. Army
 Walter Lee STOVALL Feb 14, 1885 . . . Jan 31, 1964
 Mittie C. STROUD Oct 1873 Feb 24, 1967
 E. Adrian SWANN Mar 14, 1876 . . . Jan 14, 1895 . . . s/W.M.Swann
 Wm. M. SWANN April 11, 1839 . . . Feb 5, 1878 . . . f/E.A.Swann
 C.E.T. (TALIAFERRO) no dates
 E.T. (TALIAFERRO) no dates
 F.T. (TALIAFERRO) no dates
 M.E.T. (TALIAFERRO) no dates
 Ola E. THOMAS Mar 25, 1893 . . . Apr 7, 1895 . . . bu/Sallie Thomas
 Sallie THOMAS Mar 1870 Feb 20, 1964 . . . bu/Ola E. Thomas
 William Robert THORNTON . . . circa 1828 Sept 17, 1885
 no headstone/known buried here
 Richard W. TURNER Aug 23, 1830 . . . Jan 17, 1883 . . . Col19th LA INF

Percy BAKER	Ala. 1846	Bellevue, 1898	s/L.W.&M.A.Baker
Robert (R.C.) BARNES	Aug 2, 1914	Dec 20, 1988	
Rochell Maxwell BARRETT	Jul 12, 1889	Apr 6, 1967	
Clyde W. BIGGS	n/a	May 21, 1937	LaPvt317MG.Bn81Div
Clyde Wyche BIGGS Jr.	July 23, 1920	June 4, 1969	
Elizabeth R. (BIGGS)	Dec 18, 1822	July 14, 1882	w/J.L.Biggs, bo/S.C.
Ford E. BIGGS	Feb 19, 1894	Apr 22, 1927	h/J.E.Biggs
Infant (BIGGS)	n/a	n/a	s/L.C.&M.C.Biggs
J. E. BIGGS	Mar 2, 1888	Jan 9, 1915	w/F.E.Biggs
Joseph Lawson BIGGS	Sept 12, 1814	Dec 5, 1897	bo/TN-h/E.R.Biggs
John G. (BIGGS)	Nov 2, 1859	Dec 8, 1879	s/J.L.&E.R.Biggs
Katie Brian (BIGGS)	Feb 19, 1883	Aug 16, 1886	d/L.C.&M.C.Biggs
L. C. BIGGS	1857	1925	h/M.L.W.Biggs
Marie Johnson BIGGS	May 4, 1886	Sept 24, 1982	
Mary Lou Wyche (BIGGS)	1856	1914	w/L.C.Biggs
Mattie May (BLOCKER)	July 31, 1884	June 30, 1887	d/RevR.M.&L.O.
Donald C. BROWN	1890	1956	h/R.W.Brown
Harriete C. BROWN	n/a	n/a	
Parthania BROWN	Sep 20, 1876	Aug 22, 1958	
Ruby W. BROWN	1888	1970	w/D.C.Brown
Shelly BROWN	n/a	n/a	
Janie BULLOCK	no dates		
Minnie Belcher BURT	1845	Nov 4, 1880	w/W. G. Burt
W. G. BURT	1843	Aug 29, 1890	h/M.B.Burt(Col)
John A. CADE	Dec 31, 1878	July 31, 1900	s/P.L.Cade
Patty Lowry CADE	May 3, 1843	Aug 8, 1913	m/J.A.Cade
Carolina CARTER	1881	1919	bu/John Carter
Earl CARTER	Jul 15, 1891	Nov 1, 1968	Pvt162DepBnWWI
Elijah C. CARTER	Mar 29, 1892	n/a	"negro/photo"
Infant son CARTER	Sept 12, 1923		s/I.E. &G.Carter
Jeams CARTER	n/a (1880)	Aug 25, 1954	age 77/Aug?
Jep CARTER	1849	1928	
Mary Lee CARTER	Aug 6, 1894	Jun 20, 1954	
John CARTER	Mar 31, 1876	Mar 2, 1969	bu/Carolina Carter
Sallie O. CARTER	Nov 29, 1896	Jan 27, 1960	"negro/photo"
Fannie Alford CASEY	May 28, 1920	Oct 15, 1981	
James Theodore CHEATHAM	n/a	Nov 25, 1924	h/T.B.O.Cheatham?
Theodora Baker Ogilvie CHEATHAM	n/a	Nov 30, 1928	w/J.T.Cheatham?
Mattie Leatha Jenkins CLARK	Dec 26, 1956	Oct 2, 1992	
Lucian COOK	Dec 7, 1902	Nov 13, 1903	s/S.&O.Cook
Ollie COOK	no dates		MAD 67
Spence COOK	Aug 5, 1904	Nov 17, 1907	
Hattie W. COOKS	n/a	n/a	
Charlie COTRIGHT	1861	1936	
Koss N. (Mr.) COTRIGHT	n/a (1918)	Jun 11, 1992	74 yrs
Sallie Ann COTRIGHT	1877	1934	

Mary (CRAWFORD?)	no dates	
Thomas P. CRAWFORD	Mar 14, 1822	Jan 27, 1858
Tommie (CRAWFORD?)	no dates	
Catherine DAVIS	Aug 12, 1937	Apr 7, 1979
Exelene James DAVIS	May 26, 1944	Jan 27, 1990
Tennessee R. DAVIS	Mar 28, 1902	Jul 12, 1984
Willie Mack DAVIS	Oct 3, 1933	Oct 8, 1988
Malinda J. (DICKINSON)	June 12, 1841	Feb 13, 1915
Casanie (Cassie) EALEY	n/a (1858)	June 15, 1914
56 years		
There is a photo of Uncle Sam and Aunt Cassie (Ealey) in existence!		
Carrie Mae ENGLISH	Oct 7, 1932	Oct 30, 1971
Furmie James ENGLISH	n/a (c1900)	Jul 4, 1986
	86 yrs old	
	buried with Jimmie English Sr.	
"Infant" ENGLISH	single date	Apr 7, 1959
Jimmie ENGLISH Sr	Apr 8, 1902	Oct 12, 1994
John C. ENGLISH	single date	Sep 1960
Patricia Ann ENGLISH	Mar 23, 1951	Mar 22, 1994
Claude V. FAIRCLOTH	n/a	n/a
Garland FAIRCLOTH	Feb 9, 1912	June 19, 1913
Gena Elmore (FAIRCLOTH)	May 16, 1891	Nov 24, 1913
James B. FAIRCLOTH	Jan 10, 1879	Nov 26, 1898
John M. FAIRCLOTH	Mar 11, 1858	Oct 11, 1900
Mamie FAIRCLOTH	Dec 18, 1883	Sept 22, 1962
Sadie FAIRCLOTH	Feb 31, 189?	Aug 23, 1895
Sarah Elizabeth FAIRCLOTH	Dec 10, 1849	Dec 18, 1942
W. W. FAIRCLOTH	Aug 9, 1851	Sept 18, 1926
De?? FLOUR???	Oct 18, ??	Sept 29, 1994
Arthur FORT	July 5, 1851	Aug 9, 1871
B. F. FORT	Dec 5, 1828	Sept 24, 1881
Carrie (FORT)	Mar 26, 1862	Oct 28, 1862
Clarissa (FORT)	Apr 20, 1860	Jun 11, 1860
Franklin (FORT)	Apr 15, 1865	Oct 7, 1865
Virginia E. FORT	Oct 1, 1835	May 24, 1887
Watt (FORT)	Jan 29, 1858	May 22, 1859
Anner Young FRANKLING	Dec 3, 1865	Dec 12, 1955
Ruffin FRANKLIN	Dec 30, 1888	Jan 7, 1959
Dorithimae FULLER	Aug 13, 1927	Nov 20, 1952
Richard A. GARDNER	May 15, 1862	Jan 9, 1929
Liza B. GILFORD	1856	Feb?
Albert GLADNEY	Jan 3, 1896	Jan 18, 1947
Ealey GLADNEY	Dec 10, 1881	Mar 9, 1952
Hattie GLADNEY	Dec 20, 1911	Nov 30, 1987
Helen M. GLADNEY	Sep 30, 1942	Jul 29, 1967
P. G. GRISIT	Oct 20, 1872	Dec 4, 1922]
	Bellevue Chamber #4728 Haughton, Louisiana	
Dollie B. GROUNDS	Sept 15, 1855	n/a
	w/R.A.Grounds	

Josephine Fay (GROUNDS)	June 23, 1928	d/R.A.&D.Baker
Rhodom A. GROUNDS	Oct 3, 1860 . . . Jan 4, 1943	h/D.B.Grounds
Nancy Harriet HEDRICK	April 11, 1858 . . . Mar 16, 1859	
Elvira Louiza (HOGGE)	July 1, 1831 . . . Aug 21, 1857	
	w/Elmanthan D. Hogge, d/ A. & C. A. B. Br?an	
Baby (HOLLINGSWORTH)	no dates	
Emma (HOLLINGSWORTH)	Dec 18, 1857 . . . Aug 26, 1862	d/A.H.&Penelia
Joseph W. (HOLLINGSWORTH)	Mar 11, 1851 . . . June 15, 1853	
Mary A. (HOLLINGSWORTH)	Jan 19, 1855 . . . Aug 28, 1862	d/A.H.&Penelia
Robert Tracy HOLLINGSWORTH	Sep 20, 1869. Mar 16, 1902	
	bo/St.Claire, AL;di/Allentown,LA	
Lola HOOKER	Dec 8, 1868 . . . Nov 11, 1897	
Mrs. R. J. HOOKER	1843 . . . 1922	w/W.W.Hooker
W. W. HOOKER	1838 . . . 1882	h/R.J.Hooker
Malissa C. HOLT	Aug 30, 1849 . . . March 1879	d/R.M.Holt
Mrs. R. M. HOLT	Feb 14, 1832 . . . Nov 14, 1876	m/M.C.Holt
Chelsea Eliza HUDSON	Nov 26, 1990 . . . Nov 26, 1990	Temporary Marker
Maggie HYDE	Jan 26, 1879 . . . Oct 20, 1898	
Maria E. HYDE	May 4, 1843 . . . Feb 21, 1929	
Marian Porter HYDE	June 16, 1844 . . . Nov 21, 1903	
Mary S. Nelson HYDE	Apr 24, 1871 . . . Sept 15, 1959	
Roosevelt JACKSON Sr	Dec 5, 1907 . . . Apr 24, 1967	
William JACKSON	n/a (1847) . . . Jan 16, 1925	57yrs8mos20dys
Atkins JENKINS	1893 . . . 19??	
Emma JENKINS	Jul 9, 1874 . . . Jun 3, 1936	
Ethel Jones JENKINS	Nov 6, 1906 . . . Mar 11, 1994	
Frank JENKINS	Feb 12, 1883 . . . Feb 24, 1907	
Harriet JENKINS	n/a . . . Oct 18, 1908	bu/Sammy Jenkins
Maggie JENKINS	n/a . . . n/a	age 60
Marshall JENKINS	Jul 3, 1907 . . . Mar 5, 1970	PvtWWII
Oscar JENKINS	1904 . . . 1936	s/Marilyn Jenkins
Pierce JENKINS	Oct 6, 1924 . . . Oct 19, 1974	U.S.Army
Sammy JENKINS	Mar 31, 1881 . . . Mar 11, 1964	
Snider JOHNSON	1897 . . . 1947	s/Effie Jane Johnson
Griffin JONES	no dates	AGE 61
Henry JONES	1852 . . . 1925	AGE 73
Willie JONES	Jan 23, 1909 . . . May 12, 1967	
Marie JARDAN	N/A . . . Aug 24, 1920	w/Henry Jardan
M. A. KELLY	Feb 12, 1821 . . . Nov 17, 1886	w/W.A.Kelly
W. A. KELLY	Dec 26, 1815 . . . Mar 2, 1868	h/M.A.Kelly
Jane C. KEYSER	June 7, 1820 . . . April 4, 1898	
	J.C. Keyser bo/Chambersburg, Pa.;di/Bellevue, La.	
Andrew LAWSON	(1809) . . . Oct 28, 1853	h/M.E.H.T.Lawson
H.L. (LAWSON)	no dates, only footstone	ch/A&M.E.H.T.Law...
Hugh (LAWSON)	Aug 28, 1849 . . . Aug 31, 1849	s/A&M.E.H.L.
Mary E. H. Taliaferro LAWSON	May 14, 1812. Sept 26, 1854	w/A.LAWSON

Abner "UNKNOWN"	no dates		
C. H. VAUGHAN	Dec 31, 1831	Aug 18, 1890	h/M.J.Vaughan
Charles M. VAUGHAN	May 28, 1874	Aug 27, 1875	s/C.H.&M.J.Vaughan
Martha J. VAUGHAN	Sept 21, 1846	July 21, 1896	w/C.H.Vaughan
Robert M. VAUGHAN	Mar 16, 1880	Dec 29, 1883	s/C.H.&M.J.Vaughan
Anna Mary VICKERS	1886	1902	w/W.M.Vickers
Beulah D. VICKERS	Sep 18, 1922	n/a	
Beulah Deputy VICKERS	1895	1942	
Frank F. VICKERS	1886	1966	
Mary Dickey VICKERS	1850	1927	w/W.M.Vickers
Robert Wayne VICKERS	1921	1942	
Wm. Marion VICKERS	1841	1904	h/M.D.Vickers
Wm. Marion VICKERS Jr.	1884	1910	h/A.M.Vickers
Eva Dennis WEAR	Nov 12, 1865	n/a	w/W.S.Wear
W. S. WEAR	Aug 18, 1865	May 6, 1932	h/E.D.Wear
Dora Hyde WHITE	Mar 11, 1876	June 1, 1909	
Jessie May WHITE	Jan 15, 1899	Sept 30, 1901	
Kate B. Wyche WHITE	1868	1910	w/P.WHITE
Alex WIGGINS	Jan 8, 1886	Nov 24, 1958	Age 72
Macon WIGGINS	n/a	May 7, 1952	
Cornelius E. WILKINS	Oct 19, 1916	Sept 8, 1981	h/P.C.Wilkins
Johnie H. WILKINS Sr.	Mar 20, 1909	Aug 15, 1977	h/M.E.Wilkins
Mary E. WILKINS	Nov 23, 1917	n/a	w/J.H.Wilkins Sr
		above couple wed Dec 31, 1941	
Patsy C. WILKINS	June 27, 1923	Oct 10, 1977	w/C.E.Wilkins
Jane WILLIAMS	n/a	n/a	60/bu/Pat Williams
Johnie WILLIAMS	1876	1924	bu/Pat&Jane
Pat WILLIAMS	n/a	n/a	63/bu/Jane Williams
Friday WILLIAMSON	1814	Dec 12, 1905	
Maggie R. WILLIAMSON	Jun 10, 1911	Apr 19, 1968	
Gussie WILSON	1892	Feb 12, 1957	
Alice C. WOODS	Jul 15, 1864	Oct 26, 1958	
Fletcher (WYCHE)	n/a (c1895)	Oct 19, 1895	5 months 17 days
Florene Exine WYCHE	1869	1911	d/R.E.&K.Wyche
Josie Novel WYCHE	Dec 21, 1874	May 28, 1940	d/R.E.&K.Wyche
Kate (WYCHE)	Mar 14, 1837	Dec 1, 1912	w/R. E. Wyche
R. E. WYCHE	Sept 17, 1829	Sept 26, 1889	h/K.Wyche(Maj)
Ruth (WYCHE)	n/a (c1892)	Sept 3, 1892	3 months 12 days
		d/R. E. & Nellie WYCHE	
Melissa YOUNG	n/a (1850)	Nov 1927	77 yrs

(Many thanks to Clifton Cardin for sharing this information with ALTGA.)

* * * * *

A LOUISIANA CSA LETTER

Submitted by ALTGA member Stanford Whatley

(James LaCroix, Jr., was born ca 1840 and died 25 Feb 1863 in the Confederate Service. He was in the New Iberia McWaters Rangers, Second Louisiana Cavalry. He entered 26 Sep 1862 as a Private in Company G. He sent the following letter to his sister, Laura Eleanor LaCroix Price Legg. It was submitted to the Alexandria Daily Town Talk for publication by Viola Legg Murray.)

Bayou DeGlaze, LA, Nov. 30, 1862.

Dear Brother and Sister:

After my respects to you and family this is to let you know that I am well at this time and hoping these few lines may find you all in good health. I have nothing new to write. I have written to you and have not heard from you yet. I have written nine or ten letters home and I can't hear from them. I wish you would tell papa and mamma to write to me. I would like to see you all very much. I do not fancy this life; it is a hard one. You have no idea what a soldier has to do. It was about two weeks that we got one a meal a day, and then not enough. We had to retreat seven days and then we got, in that time, about four or five meals and the rest of that time we lived on sugar cane and oranges. Our company had to cover the retreat and we got one night and a half of sleep.

The militia and infantry are naked, in a manner. There are some of them have no shoes, some no blankets others no clothes and not much to eat, and we are not much better off. We are all short in the clothes line. We were detached from the regiment and have been out here for three weeks. We get a tolerable plenty to eat. For myself, I do very well now, for I am a courier and have been for nearly four weeks.

We have the measles and typhoid fever in camps, and the way the conscripts desert is a sight. They are getting away and some nights eighteen and twenty leave and to to the Yankees to get paroled.

I want you to let me know whether old Charlie got home or not. The Yankees got him. There was one of our company went to them the other day. He was a Frenchman. They are the ones that leave. You must give me all the particulars when you write. Let me know what has become of the boys that took to the woods. Let me hear from them all.

Laura, you must tell the girls at home to knit Shell and me some socks and gloves, if you please, for we can't get any here. Shoes are worth \$12 and \$15 a pair, and are scarce at that. To tell the truth there is no clothing nor anything else here. Soldiers nearly naked is all.

Give my love to pa and his family, my respects to my inquiring friends, if I have any, my love to all. Adieu, for the present. Write soon. Your brother until death.

James LaCroix
New Iberia McWaters Rangers
Second Louisiana Cavalry

* * * * *

NEW HOPE BAPTIST CHURCH CEMETERY
903 SWAN LAKE ROAD
BOSSIER CITY, BOSSIER PARISH, LOUISIANA 71111

The New Hope Baptist Church Cemetery is a cemetery of African-American decedents. It is in the 4600 Block of Highway 80 East and 900 Block of Swan Lake Road in Bossier City, Bossier Parish, Louisiana. It is reached from Shreveport, Louisiana by exiting Interstate 20 (I-20) East at Industrial Drive, Bossier City, Louisiana. Turn left at the traffic light at the end of the off-ramp and follow Industrial Drive's curve to the right. Make an immediate u-turn at the first traffic light at Swan Lake Road and Highway 80 East, then an immediate right on the first road behind the fence of the Circle "K" store. The cemetery extends on both sides of this unnamed road.

Data researched and recorded by Mrs. Isabelle M. Woods, 2016 Surrey Lane, Bossier City, Louisiana 71111-5535 on June 2, 1995. Symbols/Sources: (?) Illegible; (NI) Not Inscribed; (FP) Funeral Program; (HSI) Headstone Inscription; (MM) funeral home metal marker; DOB = Date of Birth, DOD = Date of Death. Dates without a symbol were obtained from the headstone, the vault's surface, funeral home metal marker, or other source.

<u>DECEDENT</u>	<u>BIRTH</u>	-	<u>DEATH</u>
PEOPLES, Coleman	Apr 3, 1908	-	Jul 8, 1980
HILL, Rev. W. M.	Oct 9, 1876	-	Jul 27, 1933
PIERSON, Mrs. Claudia Mae (MM) Aged 66 Years		-	Mar 28, 1995
JOHNSON, Charity (HSI) Mother	Apr 1, 1884	-	Sep 20, 1974
JOHNSON, F. J.	(NI)	-	(NI)
JOHNSON, Frank (HSI) Father	Jul 25, 1882	-	Jul 17, 1969
JACKSON, Octavia E. Johnson	Apr 12, 1929	-	Jun 28, 1993
JOHNSON, Bro. Ollie L.	Dec 6, 1896	-	May 24, 1972
JOHNSON, Lee	(NI)	-	(NI)
JOHNSON, Sammie Lee (HSI) PFC US Army	1923	-	1984
JOINER, Mrs. Sheila Yvette (MM) Aged 38 Years	(NI)	-	Oct 25, 1993
THOMPSON, Elma Pickett	May 25, 1910	-	Nov 26, 1979
FRANCIS, Alma	Jan 1, 1901	-	Jun 2, 1984
FRANCIS, Aaron	May 15, 1901	-	Jun 30, 1986
FRANCIES, Flora Ann	1908	-	1981
FRANCIS, Clara	Oct 7, 1895	-	May 16, 1971
FRANCIS, Anthony	Jan 15, 1906	-	Sep 4, 1952
FRANCIS, John W. (HSI) Louisiana Pvt Casual Det World War I	Apr 25, 1896	-	Jul 15, 1952

New Hope Cemetery
Bossier City, Bossier Parish, Louisiana

<u>DECEDENT</u>	<u>BIRTH</u>	-	<u>DEATH</u>
FRANCIS, Silas	Jan 1, 1869	-	Jun 8, 1948
FRANCIS, Rev. Earnest	May 15, 1888	-	Sep 7, 1956
FRANCIS, Rubell	Dec 21, 1924	-	Nov 28, 1965
FRANCIS, Colbert	Jul 22, 1894	-	Oct 14, 1968
(HSI) Louisiana Pvt 814 Infantry World War I			
JOHNS or JOHNSON, Irene	Dec 25, 1904	-	Jul 24, 1961
FRANCIS, Ernest	1913	-	1981
(HSI) Pvt US Army			
FRANCIS, Paul	Sep 5, 1921	-	May 13, 1981
(HSI) PFC US Army World War II			
WALKER, Mattie	May 12, 1868	-	Jul 28, 1945
FRANCIS, Jr. Paul	Dec 12, 1941	-	Jun 7, 1971
FRANCIES, Dolroy	Nov 23, 1949	-	Dec 1, 1969
(HSI) Louisiana PFC 1 MP BN FORLOGCOMD Vietnam PH			
CAREY, Lee Helen	Dec 5, 1911	-	Jun 1, 1961
FRANCIS, Warren	Jul 18, 1888	-	May 18, 1953
FRANCIS, Essie Lee	Sep 9, 1926	-	Nov 22, 1944
FRANCIS, George W.	(NI)	-	Jul 19, 1929
FRANCIS, Luvenia Johnson	Jul 17, 1923	-	Jun 27, 1989
LAWSTON, Mrs. Bessie L.	Dec 3, 1917	-	Feb 12, 1994
FRANCIS, Rosie B.	May 5, 1892	-	Feb 19, 1975
MONROE, James	Sep 30, 1926	-	Sep 23, 1964
MONROE, Willie Mae	Mar 25, 1928	-	Apr 26, 1979
SMITH, West	(NI)	-	Dec 28, 1920
FRANCIS, Bro. Ben	Apr 1, 1915	-	Mar 7, 1976
SMITH, Bobby Ray	Jul 11, 1955	-	Jun (NI) 1973
SMITH, R. T.	Oct 6, 1906	-	Apr 20, 1963
SMITH, Mack	Aug 5, 1894	-	Jun (NI) 1971
FRANCES, Anthony	(NI)	-	Mar 19, 1915
(HSI) Age 55 Yrs			
BIBBS, Mary Janes	Oct 10, 1871	-	Sep 20, 1964
MITCHELL, Jake	1852	-	1916
PALMER, Carrie Lee	Apr 17, 1923	-	Nov 30, 1956
KELLY, Pirl Wright	May 10, 1898	-	Jul 5, 1954
WILLIAMS, Mary	(NI)	-	May 9, 1938
(HSI) Age 50 Yrs			
MASON, Zeola	Mar 3, 1919	-	Jul 11, 1964
ROBINSON, John H.	May 25, 1896	-	Aug 27, 1962
FRANCIS, Silas	Aug 20, 1943	-	Feb 15, 1995
SIMS, John	Dec 14, 1896	-	Jan 4, 1953
GARLAND, Minnie C.	Jan 9, 1888	-	Mar 11, 1962
SESSION, Leola	Dec 18, 1923	-	Jun 12, 1967
(HSI) Daughter (on left side of this double headstone)			
WRIGHT, Henry	Aug 2, 1893	-	Jan 19, 1960
(HSI) Father (on right side of this double headstone)			
JONES, Sue	Jun 10, 1874	-	Aug 4, 1954
JOHNSON, Vanish	Sep 12, 1938	-	Feb 16, 1987

New Hope Cemetery
Bossier City, Bossier Parish, Louisiana

<u>DECEDENT</u>	<u>BIRTH</u>	-	<u>DEATH</u>
CAMPBELL, Isaac	Dec 31, 1912	-	Oct 13, 1987
CAMPBELL, Bernice	May 16, 1920	-	Apr 5, 1995
JOHNSON, Sr., John L.	May 9, 1927	-	Aug 5, 1981
JOHNSON, Charlie	Jul 19, 1885	-	Feb 14, 1963
JOHNSON, Louis	(Not Inscribed on Vault)	-	
MONTGOMERY, Willie L.	Apr 17, 1928	-	Nov 12, 1979
MONTGOMERY, Worre	Mar 14, 1921	-	Dec 26, 1960
ROBINSON, Lena	Jan 13, 1897	-	Mar 10, 1964
TURNER, Hosea	(NI)	-	Aug 17, 1970
METCALF, Valerie Suzette	May 1, 1966	-	Jan 24, 1967
JOHNSON, Luerenda	Jul 11, 1882	-	Dec 23, 1955
WING, Hattie	(NI)	-	Aug 5, 1959
(HSI) Age 73			
SMITH, Sarah	(NI)	-	Feb 3, 1926?
(HSI) Age 59 Years			
HAMILTON, Drusillar	Mar 29, 1886	-	Mar 15, 1961
JOHNSON, Victoria	Sep 9, 1905	-	Feb 22, 1979
ALEXANDER, Mary	(NI)	-	Jul 1, 1928
JONES, Sr., Rev. M. J.	Jul 2, 1901	-	Dec 12, 1966
JONES, Cealie	Aug 24, 1878	-	Sep 12, 1957
DAVIS, Nancy	Oct 6, 1900	-	Jan 29, 1957
HARRIS, Archie	May 24, 1932	-	Aug 22, 1970
WINFIELD, Roxie	Sep 12, 1880	-	Mar 26, 1959
WASHINGTON, Febie	Aug 9, 1891	-	Nov 22, 1958
HALLIWAY, Jr., Hubert	Feb 19, 1948	-	Jun 24, 1955
HAMILTON, Essie P.	Jun 25, 1886	-	Jul 25, 1948
TAYLOR, Willie Mae	Dec 26, 1916	-	Feb 3, 1944
WHEELER, Julia	(NI)	-	Aug 18, 1941
(HSI) Age 90			
WHEELER, W. W.	(NI)	-	Nov 29, 1926
(HSI) Age 75			
JACKSON(?)	(NI)	-	Apr 30, 1946(?)
(HSI) Age 26 (?)			
MONTGOMERY, Jr., Flemmon	Jul 28, 1936	-	Apr 11, 1994
MONTGOMERY, Ethel	1897	-	1991
MONTGOMERY, Flem	Aug 22, 1894	-	May 22, 1983
(HSI) Pvt U S Army World War I			
BANKS, Wyatt	(NI)	-	Mar 20, 1933
(HSI) Age 66			
TATE, Ethel	(NI)	-	Jun 16, 1922
PERRY, Emma Lee	Aug 28, 1902	-	Jul 21, 1963
(HSI) Born in Bossier Parish			
FRANCIS, Jr., Lugene	Dec 18, 1948	-	Feb 6, 1971
FRANCIS, Cora Lee	Jul 30, 1910	-	May 14, 1991
(MM) Mrs. Cora Lee Francis			
JOHNSON, Rev. Nick	1853	-	Nov 12, 1922
BELL, Ben	Feb 4, 1902	-	Mar 6, 1970
(HSI) Louisiana Pvt 50 Base HQ & AB SQ AAF World War II			

New Hope Cemetery
Bossier City, Bossier Parish, Louisiana

<u>DECEDENT</u>	<u>BIRTH</u>	<u>DEATH</u>
READER, Vinie	1887	1948
WILLIAM, Rachell	(Not Inscribed on Vault)	
FRANCIS, Steward Lunzrie	1908	1970
EMANUEL, Liesha Nicole & Lisa Nicole	Aug 19-21, 1980	
(HSI) Twin Girls; (MM) Lisa Nicole & Leisha Nicole		
(MM) Aug 19, 1980	-	Aug 19-20, 1980
WILEY, G. W.	(NI)	Jul 1, 1923
(HSI) Age 72 Yrs		
JOHNSON, Josephine	(NI)	Jan 4, 1923
JOHNSON, Bertha Mae	Dec 9, 1922	Aug 5, 1942
DIZADARE, Leon	Jan 23, 1905	Jan 21, 1978
CARTHAN, Lillie May	Mar(?), 1913	May 27, 1969
CAWThERN, B. B.	Jul 11, 1916	May 11, 1980
JOHNSON, Margie	1890	Mar 4, 1962
WYATT, Jr., George	Jul 4, 1906	Sep 6, 1968
ROBINSON, Mollie	(Rest of Headstone Missing)	
MORRIS, Hattie	Jan 28, 1895	Apr 16, 1956
JOHNSON, Calvin Lee	Feb 16, 1942	Dec 5, 1958
HAMILTON, Jr., Felix	1908	1981
(HSI) STM2 US Navy		
MCDADe, Hattie	1871	1952
BLACKSHEP, Rubin	Mar 16, 1876	Jan 1, 1958
FREEMAN, Jolly	1906	1941
WILSON, Estella	Aug 5, 1901	Nov 24, 1942
MOORE, Paul	Mar 6, 1918	Jan (?)
SMITH, Carrie	Aug 22, 1877	Jun 27, 1957
PHIPPS, Louiellar G.	Aug 17, 1905	Apr 24, 1970
GARDNER, M.	Dec 18, 1881	Sep 12, 1958
GARDNER, Willie	Jun 10, 1890	Dec 3, 1948
(HSI) Louisiana Pvt Med Det World War I		
BAGLEY, Clara	Dec 30, 1912	Feb 12, 1957
TATE, Nathaniel	Aug 10, 1900	Jun 7, 1958
SMITH, Jimmie Lee	(NI)	Jan 5, 1968
(HSI) Age 42 (Shares headstone with Rosie Lee Scott)		
SCOTT, Rosie Lee	(NI)	Nov 10, 1952
(HSI) Age 64 (Shares headstone with Jimmie Lee Smith)		
BELL, Dorothy Mae	June, 1932	May, 1933
TYNER, Girtrude	Jul 25, 1898	-(Lower HSI Missing)
CAPURS, O. C.	Dec 7, 1917	Sep 17, 1950
CHOYCE, Annie V.	1931	1992
CHOYCE, Frank	Oct 7, 1922	Aug 8, 1963
(HSI) Louisiana CPL US Air Force World War II		
CRAIG, Annie Mae	Jan 20, 1891	Dec 21, 1959(?)
CRAIG, Levi	Dec 3, 1885	Sep 12, 1965
REESE, Martha G. Austin	Jul 13, 1950	Jul 15, 1971
CRAIG, Beatrice	(Rest of Vault Inscription Missing)	

New Hope Cemetery
Bossier City, Bossier Parish, Louisiana

<u>DECEDENT</u>	<u>BIRTH</u>	-	<u>DEATH</u>
CAPERS, Edward	DOB or DOD: Aug (?) 1938		
	(Lower Headstone portion is missing)		
BELL, Jr., Richard	Nov 7, 1932	-	Aug 3, 1968
HENRY, Willie B.	Aug 25, 1928	-	Apr 4, 1954
HENRY, Cora Lee	1901	-	1979
JAMISON, David A.	1912	-	1967
SCOTT, Robert L.	1906	-	1957
JAMISON, Nancy T.	1871	-	1961
(?), Charlotte	(Not Inscribed on Vault)		
(FP) Parents: Nancy Turner and Willlliam Jamison			
(FP) DOB: Aug 17, 1889; DOD: Feb 13, 1978			
(FP) Spouse: #1 Charley Nash; #2 Horace Hill			
JAMISON, Prince J.	1831	-	Dec 11, 1888(?)
JAMISON, Prince	(NI)	-	(NI)
JAMISON, Ben	Feb 17, 1881	-	Dec 25, 1943
JAMISON, Jerry M.	1891	-	1950
BELL, Ardis	Jan 11, 1940	-	Dec 25, 1967
JAMMERSON, Leon	Jan 6, 1894	-	Sep 12, 1954
(HSI) Louisiana Pvt CO C 416 Res Labor BN QMC World War I			
JAMISON, Sis Willie	Sep 4, 1888	-	Jan 9, 1977
HAMILTON, Artis Lee	Sep 9, 1924	-	Jan 29, 1980
HAMILTON, John Henry	Jan 6, 1920	-	Nov 20, 1959
POWELL, Jonny H.	Nov 1, 1901	-	Dec 29, 1928
VAUGN, Will	1871	-	Aug 13, 1959
MCELROY, Alberta	Jan 29, 1910	-	Oct 15, 1967
HINES, Ada	1902	-	1972
HILL, Wesley	Mar 5, 1905	-	Dec 21, 1956
ROBISON, D C	(NI)	-	Mar 13, 1963
(HSI) Age 55			
JOHNSON, Ella York	1889	-	1951
YORK, TOM	(NI)	-	1912
(HSI) Age 23 Yrs			
JOHNS, Fila (?)	(?)	-	(?)
SMITH, Climmie Nell	May 8, 1940	-	Apr 18, 1981
(HSI) "Pee Wee"			
SMITH, Jr., Granville	May 11, 1910	-	Dec 25, 1983
(HSI) "Buddy"			
WINBUSH, Jr., Rubin	Feb 2, 1937	-	Jun 10, 1953
COOPER, Jennie V.	Dec 8, 1910	-	Feb 12, 1954
HEARD, John	Feb 14, 1886	-	May 22, 1954
(Upper Portion of Headstone Missing)			
HOLLINGSWORTH, Melvin	Dec 8, 1910	-	Feb 12, 1954
Lee	1922	-	1983
(HSI) Tec5 US Air Force			
YOUNG, Archie	Jul 29, 1963	-	Jun 16, 1983
SMITH, Arthur	Sep 13, 1908	-	Apr 20, 1983
(HSI) Pvt US Army World War II			

New Hope Cemetery
Bossier City, Bossier Parish, Louisiana

<u>DECEDENT</u>	<u>BIRTH</u>	<u>DEATH</u>
WILLIAMS, Stance(?)	(Lower Headstone Portion Missing)	
HAMILTON, James L.	Jul 30, 1950	Mar 6, 1995
KING, Rev. C. C.	(NI)	Dec 20, 1920
HOLLIS, Ella	1887	1980
SLATER, Henry	(NI)	Feb 6, 1939
(HSI) Louisiana Pvt 367 Inf 92 BN		
SLATER, Mary L.	Jul 14, 1882	Dec 3, 1937
BELL, Delur (?)	Feb 13, 1902	Dec 9, (?)
JONES, Jr., Willie G.	June 22, 1958	Nov 3, 1984
(MM) Willie Garratt Jones, Jr.; Born	June 23, 1958	
HALLMAN, Bobby Lynn	Mar 24, 1945(?)	Dec 7, 1965(?)
EDWARDS, Gregory L.	1958	1987
WILLIAMS, Emely		
Mar 12, 1889	Jul 24, 1959	
WILLIAMS, Horace	Jul 5, 1892	Mar 8, 1965
(HSI) Louisiana Pvt CO B(?) 322 Labor BN QMC		World War I
HOLLOMAN, Sis Haggar	1896	Aug 22, 1963
CAPURS, J. D.	May 18, 1923	Jun 8, 1959
CAPERS, Rebecca	(NI)	Apr 10, 1961
(HSI) 73 Yrs		
JONES, Hanner	1834	Nov 13, 1902
JOHNSON, Hannah	(?)	May 18, (?)
CLAIBORNE, Sam	Oct 2, 1879	Nov 19, 1953
(HSI) Age 74		
CLAIBORNE, Willie	Feb 2, 1901	Feb 28, 1968
CLAIBORNE, Annie Lee	Jul 22, 1883	Mar 27, 1974
CLAIBORNE, Jr. Robert		
(Cal)	Apr 29, 1947	Jun 12, 1993
MOSLEY, Sammie	Feb 15, 1915	Mar 6, 1975
ADAMS, Mal(?)	(NI)	Oct 27, 1916
(HSI) Age 50; (Shares same headstone with Sam George)		
GEORGE, Sam	(NI)	Apr 16, 1921
(HSI) Age 30; (Shares same headstone with Mal(?) Adams)		
WILLIAMS, Mary B.	Feb 3, 1902	(?)
GIPSON, Frank	Sep 20, 1920	Feb 21, 1970
(HSI) Louisiana Pvt 592 Ord Ammo Co World War II		
(?)EY, (?)TER	1905	1926
WILKERSON, Sara	(NI)	Feb 23, 1915
(HSI) Wife of John; Age 80		
BRITTON, Susie	Sep 19, 1912	Oct 22, 1969
LEWIS, Minnie	Jan 10, 1882	Mar 21, 1945
(?)OLLINS, (?)	Oct 12, 1910	May 8, 1947
LEWIS, Leroy	1913	1968
(HSI) Son		
LEWIS, Paralee	1892	1944
(HSI) Mother		

* * * * *

Ancestor Chart

Name of Compiler Lillian B. Hope
 Address 106 Larkin St.,
 City, State Benton, LA 71006
 Date _____

Person No. 1 on this chart is the same person as No. _____ on chart No. _____

Chart No. _____

b. Date of Birth
 p.b. Place of Birth
 m. Date of Marriage
 d. Date of Death
 p.d. Place of Death

4 John Albert BARNES
 (Father of No. 2)
 b. 12 Sep 1847
 p.b. Jones Co., GA
 m. 12 Dec 1876 Crawford Co GA
 d. 9 May 1903
 p.d. Dodge Co., GA

2 David Carson A. BARNES
 (Father of No. 1)
 b. 29 Oct 1878
 p.b. Clinton, Jones Co., GA
 m. 25 Dec 1927 Merkel, Taylor Co TX
 d. 19 Jun 1953
 p.d. Shreveport, Caddo Par., LA
 Int. Plain Dealing, LA

5 L. Theodosia PERDUE
 (Mother of No. 2)
 b. 30 Jan 1844
 p.b.
 d. 17 Mar 1924
 p.d. Tift, Tifton Co., GA

1 Lillian Marie BARNES
 b. 11 Jan 1932
 p.b. Doddridge, Miller Co., AR
 m. 13 Jun 1947 Benton, Bossier Par. LA
 d.
 p.d.

6 George Mason SHARP
 (Father of No. 3)
 b. 26 Nov 1865
 p.b. Tuscaloosa Co., AL
 m. 11 Jan 1890 Strawn, Palo Pinto Co, TX
 d. 21 Oct 1941
 p.d. Merkel, Taylor Co., TX

3 Macie Ola SHARP
 (Mother of No. 1)
 b. 20 Nov 1892
 p.b. Stephenville, Erath Co., TX
 d. 25 May 1974
 p.d. Plain Dealing Bossier Par, LA

7 Annie EDWARDS
 (Mother of No. 3)
 b. 22 Feb 1874
 p.b. Strawn, Palo Pinto Co., TX
 d. 17 Nov 1929
 p.d. Merkel, Taylor Co., TX

C. I. Hope
 (Spouse of No. 1)
 b. 27 Dec 1922
 p.b. Ringgold, LA
 d. 19 Aug 1973
 p.d. Shreveport, LA

8 John Thomas BARNES
 (Father of No. 4)
 b. 14 Aug 1814
 p.b. Jones Co., GA
 m. 12 Dec 1837 Jones Co., GA
 d. 5 Jun 1897
 p.d. Houston Co., GA

9 Rebecca KING
 (Mother of No. 4)
 b. 13 Oct 1820
 p.b.
 d. 1883
 p.d.

10 James A. PERDUE
 (Father of No. 5)
 b. 1822
 p.b. Macon, GA
 m. 3 Jul 1838 Bibb Co., GA
 d. Before 1870
 p.d.

11 Sarah Harrell HALL
 (Mother of No. 5)
 b. 1823
 p.b.
 d. 21 May 1887
 p.d. Houston Co., GA

12 Christopher Columbus SHARP
 (Father of No. 6)
 b. 27 Dec 1839
 p.b. Tuscaloosa, AL
 m. 3 Sep 1860 Tuscaloosa, AL
 d. 17 Feb 1925
 p.d. Stephenville, Erath Co., TX

13 Sarah Frances THOMPSON
 (Mother of No. 6)
 b. 12 Nov 1843
 p.b. Tuscaloosa, AL
 d. 26 Feb 1883
 p.d. Stephenville, Erath Co., TX

14 West EDWARDS
 (Father of No. 7)
 b. 5 Jan 1836
 p.b. Pulaski Co., MO
 m. 24 Jan 1867 Comanche Co., TX
 d. 3 Mar 1906
 p.d. Midland, TX

15 Mary Talulah HENDERSON
 (Mother of No. 7)
 b. 28 Jun 1851
 p.b. Anderson Co., TX
 d. 31 Mar 1922
 p.d.

16 George BARNES
 b.
 m.
 d.

17 Elizabeth ELLIS
 (Mother of No. 8)
 b.
 m.
 d.

18 John KING, Sr.
 (Father of No. 9)
 b.
 m.
 d.

19 Prisceilla WILLIAMS
 (Mother of No. 9)
 b.
 m.
 d.

20
 b.
 m.
 d.

21
 b.
 m.
 d.

22
 b.
 m.
 d.

23
 b.
 m.
 d.

24 George Washington SHARP
 (Father of No. 12)
 b.
 m.
 d.

25 Artemesia ACKER
 (Mother of No. 12)
 b.
 m.
 d.

26 James Washington THOMPSON
 (Father of No. 13)
 b.
 m.
 d.

27 Martha NORRIS
 (Mother of No. 13)
 b.
 m.
 d.

28 Miles EDWARDS
 (Father of No. 14)
 b.
 m.
 d.

29 Sarah Blair CUMMINS
 (Mother of No. 14)
 b.
 m.
 d.

30 John Bishop HENDERSON
 (Father of No. 15)
 b.
 m.
 d.

31 Sarah Ann THOMPSON
 (Mother of No. 15)
 b.
 m.
 d.

Ancestor Chart

Name of Compiler Lillian B. Hope

Address 106 Larkin St.,

City, State Benton, LA 71006

Date _____

Person No. 1 on this chart is the same person as No. _____ on chart No. _____.

Chart No. _____

b. Date of Birth
p.b. Place of Birth
m. Date of Marriage
d. Date of Death
p.d. Place of Death

4 William Henry HOPE (HARDIN)
(Father of No. 2)

b. 1 Oct 1862
p.b. Sherman, TX
m. 10 Dec 1885 Bienville, LA
d. 9 Jan 1931
p.d. Shreveport, LA

2 Willie Belton HOPE
(Father of No. 1)

b. 5 Jan 1888
p.b. Bienville, LA
m. 23 Feb 1907 Bienville, LA
d. 5 Jul 1953
p.d. Bossier Par., LA

5 Martha Eudora CLEGG
(Mother of No. 2)

b. 22 Jul 1872
p.b. GA
d. 15 Feb 1933
p.d.

1 C. J. HOPE

b. 27 Dec 1922
p.b. Ringgold, Bienville Par., LA
m. 13 Jun 1947 Benton, Bossier Par., LA
d. 19 Aug 1973 Shreveport, Caddo Par., LA
p.d.

6 Giles DAY
(Father of No. 3)

b. June 1803
p.b. Edgefield Co., SC
m. 15 Apr 1869 Bienville, LA
d. ca 1917 Bienville Par., LA
p.d.

3 Lillie May DAY
(Mother of No. 1)

b. 23 Jun 1887
p.b. Bienville, LA
d. 30 Dec 1954
p.d. Benton, Bossier Par., LA

7 Martha Jane MURPHY
(Mother of No. 3)

b. 9 Mar 1853
p.b. LA
d. Jan 1933
p.d. Bienville, LA

Lillian Marie BARNES

(Spouse of No. 1)
b. 11 Jan 1932 d.
p.b. Doddridge, AR p.d.

8 John HARDIN
(Father of No. 4)

b. 1826
p.b. Cherokee Nation
m.
d. 19 Apr 1902
p.d. Kerr Co., TX

Roxania HART
(Mother of No. 4)

b. 1829
p.b. Cherokee Nation
d.
p.d. Clovis, NM

10 J. R. H. CLEGG
(Father of No. 5)

b. 1838
p.b. Monroe, GA
m. 17 Jul 1905 GA
d. 23 Oct 1905
p.d. GA

11 Mary Jane BULLOCK
(Mother of No. 5)

b.
p.b. Monroe, GA
d. 11 Feb 1905
p.d. Monroe, GA

12 Simon Pierce DAY
(Father of No. 6)

b. 22 Jul 1821
p.b. SC
m.
d. 28 May 1899
p.d. Bienville, LA

13 Susan A. REGAL
(Mother of No. 6)

b. 16 Jun 1822
p.b. SC
d. 25 Jan 1901
p.d. Bienville Par., LA

14 Jesse Jipe MURPHY
(Father of No. 7)

b. 22 Apr 1828
p.b.
m.
d.
p.d.

15 Rachel LOW
(Mother of No. 7)

b. 23 Apr 1829
p.b. LA
d. 27 Nov 1884
p.d.

16 HARDIN
(Father of No. 8,
Cont. on chart No. _____)

17 SMITH
(Mother of No. 8,
Cont. on chart No. _____)

18 HART
(Father of No. 9,
Cont. on chart No. _____)

19 HOPE
(Mother of No. 9,
Cont. on chart No. _____)

20
(Father of No. 10,
Cont. on chart No. _____)

21
(Mother of No. 10,
Cont. on chart No. _____)

22 William B. BULLOCK
(Father of No. 11,
Cont. on chart No. _____)

23
(Mother of No. 11,
Cont. on chart No. _____)

24 Henry DAY
(Father of No. 12,
Cont. on chart No. _____)

25 Nancy
(Mother of No. 12,
Cont. on chart No. _____)

26 John REGAL
(Father of No. 13,
Cont. on chart No. _____)

27 Rosannah
(Mother of No. 13,
Cont. on chart No. _____)

28
(Father of No. 14,
Cont. on chart No. _____)

29
(Mother of No. 14,
Cont. on chart No. _____)

30 Daniel LOW
(Father of No. 15,
Cont. on chart No. _____)

31 Elizabeth FRANKS
(Mother of No. 15,
Cont. on chart No. _____)

<u>Gage</u>	<u>Tom</u>	<u>3,304,562</u>	<u>White</u>	<u>Colored</u>
Surname	Christian Name	Army No.		
	<u>Downsville, La.</u>	<u>Union</u>	<u>Louisiana</u>	
Residence, Street and No.	City	Parish		
<u>Preston, La.</u>	<u>June 20/18</u>	<u>Downsville, La.</u>	<u>22 5/12 yrs.</u>	
Enlisted or inducted	Date	Place of birth	Age or date of birth	

Organizations: 164 Dep Brig to July 14/18; Co B 806 Pion Inf to disch.

Grades with dates of appointment Pvt.

Engagements

WORLD WAR I DISCHARGE PAPERS
Union Parish, Louisiana
(Cont'd from Vol. 29, No. 3)

Wounds or other injuries received in service None (To Be Continued)
Served overseas from Sept 8/18 to June 28/19 from to
Honorably discharged on demobilization July 10/19
In view of occupation, he was, on date of discharge, reported 0% disabled
Remarks

<u>Gain</u>	<u>John</u>	<u>3,305,685</u>	<u>White</u>	<u>Colored</u>
Surname	Christian Name	Army No.		
	<u>Marion, La.</u>	<u>Union</u>	<u>Louisiana</u>	
Residence, Street and No.	City	Parish		
<u>Farmerville, La.</u>	<u>June 19/19</u>	<u>Marion, La.</u>	<u>27 5/12 yrs.</u>	
Enlisted or inducted	Date	Place of birth	Age or date of birth	

Organizations: Co I 118 Inf to --; 304 Labor Bn to discharge.

Grades with dates of appointment Pvt.

Engagements

Wounds or other injuries received in service None
Served overseas from Aug /18 to Jan 1/19 from to
Honorably discharged on demobilization Feb 19/19
In view of occupation, he was, on date of discharge, reported 0% disabled
Remarks

<u>Caldwell</u>	<u>John L.</u>	<u>2,861,847</u>	<u>White</u>	<u>Colored</u>
Surname	Christian Name	Army No.		
	<u>Bernice, La.</u>	<u>Union</u>	<u>Louisiana</u>	
Residence, Street and No.	City	Parish		
<u>Farmerville, La.</u>	<u>Apr 26, 1918</u>	<u>Greenville, Miss.</u>	<u>26 11/12 yrs.</u>	
Enlisted or inducted	Date	Place of birth	Age or date of birth	

Organizations: 162 Dep Brig to May 30/18; MD Camp Greenleaf Ga to June 12/18;
MD Camp Travis Texas to discharge

Grades with dates of appointment Pvt. 101 Nov 25/18

Engagements

Wounds or other injuries received in service None THE GENIE Fourth Quarter 1995
Served overseas from No to from Page 177 to
Honorably discharged on demobilization Apr 4, 1919
In view of occupation, he was, on date of discharge, reported 0% disabled
Remarks

Callaway	Bourbon	3,268,044	White	Colored
Surname	Christian Name	Army No.		
	Point, La.	Union	Louisiana	
Residence, Street and No.	City	Parish		
Farmerville, La.	June 26, 1918	Farmerville, La.	31 3/12 yrs.	
Enlisted or inducted	Date	Place of birth	Age or date of birth	

Organizations: 162 Dep Brig to Oct 25/18; Co A 161 Inf to Oct 27/18; Co E
38 Inf to disch.

Grades with dates of appointment Pvt.

Engagements

Wounds or other injuries received in service None
Served overseas from Sept 29/18 to Apr 2/19 from to
Honorably discharged on demobilization Apr 29, 1919
In view of occupation, he was, on date of discharge, reported 0% disabled
Remarks

Callaway	Sidney Overstreet	2,923,121	White	Colored
Surname	Christian Name	Army No.		
	Point, La.	Union	Louisiana	
Residence, Street and No.	City	Parish		
Farmerville, La.	July 16, 1918	Point, La.	Aug 27/1895	
Enlisted or inducted	Date	Place of birth	Age or date of birth	

Organizations: Co M 43 Inf to discharge.

Grades with dates of appointment Pvt.

Engagements

Wounds or other injuries received in service None
Served overseas from None to from to
Honorably discharged on demobilization May 28, 1919
In view of occupation, he was, on date of discharge, reported 0% disabled
Remarks

Cardeline	James	2,859,663	White	Colored
Surname	Christian Name	Army No.		
	Lillie, La.	Union	Louisiana	
Residence, Street and No.	City	Parish		
Farmerville, La.	Apr 29, 1918	Spearsville, La.	25 5/12 yrs.	
Enlisted or inducted	Date	Place of birth	Age or date of birth	

Organizations: 162 Dep Brig to discharge.

Grades with dates of appointment Pvt.

Engagements

Wounds or other injuries received in service None
Served overseas from None to from to
Honorably discharged on demobilization Jan 22, 1919 on SCD
In view of occupation, he was, on date of discharge, reported 25% disabled
Remarks

<u>Carrol</u>	<u>Lawrence D.</u>	<u>1,619,298</u>	<u>White</u>	<u>-Colored</u>
Surname	Christian Name	Army No.		
	<u>Lillie, La.</u>	<u>Union</u>	<u>Louisiana</u>	
Residence, Street and No.	City	Parish		
<u>Farmerville, La.</u>	<u>Sept 6, 1918</u>	<u>Lillie, La.</u>	<u>Apr 30/97</u>	
Enlisted or inducted	Date	Place of birth	Age or date of birth	

Organizations: Co C 5 Inf to Nov 15/18; Co G 83 Inf to discharge.

Grades with dates of appointment Pvt.

Engagements

Wounds or other injuries received in service None
 Served overseas from None to from to
 Honorably discharged on demobilization Jan 25/19
 In view of occupation, he was, on date of discharge, reported 0% disabled
 Remarks

<u>Carter</u>	<u>James Newton</u>	<u>1,607,818</u>	<u>White</u>	<u>-Colored</u>
Surname	Christian Name	Army No.		
	<u>Point, La.</u>	<u>Union</u>	<u>Louisiana</u>	
Residence, Street and No.	City	Parish		
<u>Union Parish, La.</u>	<u>May 28, 1918</u>	<u>Point, La.</u>	<u>Apr 25/91</u>	
Enlisted or inducted	Date	Place of birth	Age or date of birth	

Organizations: Co K 156 Inf to July 24/18; QMC Camp Beauregard La to disch.

Grades with dates of appointment Pvt.

Engagements

Wounds or other injuries received in service None
 Served overseas from None to from to
 Honorably discharged on demobilization Feb. 26/19
 In view of occupation, he was, on date of discharge, reported 0% disabled
 Remarks

<u>Cherry</u>	<u>Ephriam T.</u>	<u>4,468,547</u>	<u>White</u>	<u>-Colored</u>
Surname	Christian Name	Army No.		
	<u>Lillie, La.</u>	<u>Union</u>	<u>Louisiana</u>	
Residence, Street and No.	City	Parish		
<u>Ruston, La.</u>	<u>Oct 11, 1918</u>	<u>Lillie, La.</u>	<u>Mch 24, 1898</u>	
Enlisted or inducted	Date	Place of birth	Age or date of birth	

Organizations: Students Army Tn C La Industrial Institute Ruston La. to disch

Grades with dates of appointment Pvt.

Engagements

THE GENIE Fourth Quarter 1995 179
 Wounds or other injuries received in service None
 Served overseas from No to from to
 Honorably discharged on demobilization Dec 20/18
 In view of occupation, he was, on date of discharge, reported 0% disabled
 Remarks

Chipman	Joe	3,844,252	White	Colored
Surname	Christian Name	Army No.		
	Mt. Holly, Ark.	Union Co.	Louisiana	
Residence, Street and No.	City	Parish		
El Dorado, Ark.	July 30/18	Mr. Holly, Ark.	22 Yrs.	
-Enlisted or inducted	Date	Place of birth	Age or date of birth	

Organizations: 162 Dep Brig to Sept 11/18; Co A 343 Serv Bn QMO to disch.

Grades with dates of appointment Pvt.

Engagements

Wounds or other injuries received in service

Served overseas from Oct 7/18 to July 22/19 from to

Honorably discharged on demobilization Aug 1/19

In view of occupation, he was, on date of discharge, reported 0% disabled

Remarks

Christian	Jiles T (ollie)	1,619,318	White	Colored
Surname	Christian Name	Army No.		
R. F. D. #1 Box 24	Lillie, La.	Union	Louisiana	
Residence, Street and No.	City	Parish		
Farmerville, La.	Sept 6, 1918.	Homer, La.	Moh 16/1895	
-Enlisted or inducted	Date	Place of birth	Age or date of birth	

Organizations: Co B 5 Inf to Nov 15/18; Co D 83 Inf to disch.

Grades with dates of appointment Pvt.

Engagements

Wounds or other injuries received in service

Served overseas from None to from to

Honorably discharged on demobilization Jan 26, 1919

In view of occupation, he was, on date of discharge, reported 0% disabled

Remarks

Christian	Nip	1,597,120	White	Colored
Surname	Christian Name	Army No.		
	Spencer, La.	Union	Louisiana	
Residence, Street and No.	City	Parish		
Farmerville, La.	Sept 18, 1917	Colquet, La.	24 4/12 Yrs.	
-Enlisted or inducted	Date	Place of birth	Age or date of birth	

Organizations: Co I 347 Inf to Nov 9/17; Co T 156 Inf to Moh 13/18; Hq Co 156 Inf to Sept 21/18; Hq Co 356 Inf to Disch.

Grades with dates of appointment Pvt. 1 01 July 18/18; Pvt Sept 21/18

Engagements

Wounds or other injuries received in service

Served overseas from Aug 22/18 to May 29/19 from to

Honorably discharged on demobilization

In view of occupation, he was, on date of discharge, reported June 13, 1919 disabled

Remarks

<u>Claiborne</u>	<u>Jones</u>	<u>33,433</u>	<u>White</u>	<u>-Colored</u>
Surname	Christian Name	Army No.		
<u>Farmerville, La.</u>	<u>Farmerville, La.</u>	<u>Union</u>	<u>Louisiana</u>	
Residence, Street and No.	City	Parish		
<u>Farmerville, La.</u>	<u>Oct 26, 1917</u>	<u>Farmerville, La.</u>	<u>22 2/12 yrs.</u>	
Enlisted or inducted	Date	Place of birth	Age or date of birth	

Organizations: Co D 508 Engrs to disch.

Grades with dates of appointment Pvt.

Engagements

Wounds or other injuries received in service

Served overseas from None to from to
Honorably discharged on demobilization Dec. 4, 1917 per Physical disability.
In view of occupation, he was, on date of discharge, reported disabled
Remarks

<u>Clark</u>	<u>Emmett</u>	<u>3,301,522</u>	<u>White</u>	<u>Colored</u>
Surname	Christian Name	Army No.		
<u>R. F. D. #1 Box 11</u>	<u>Randolph, La.</u>	<u>Union</u>	<u>Louisiana</u>	
Residence, Street and No.	City	Parish		
<u>Farmerville, La.</u>	<u>June 19, 1918</u>	<u>Randolph, La.</u>	<u>24 5/12 Yrs.</u>	
Enlisted or inducted	Date	Place of birth	Age or date of birth	

Organizations: Co A 551 Serv Bn to Dec 11/18; Co D 447 Reserve Labor Bn to Moh
29/19; Co B 447 Reserve Labor Bn to Apr 7/19;

Grades with dates of appointment Corp. Moh 5/19

Engagements

Wounds or other injuries received in service

Served overseas from No to from to
Honorably discharged on demobilization June 17/19
In view of occupation, he was, on date of discharge, reported 0% disabled
Remarks Co A 447 Reserve Labor Bn to disch.

<u>Clark</u>	<u>Felton</u>	<u>4,780,290</u>	<u>White</u>	<u>Colored</u>
Surname	Christian Name	Army No.		
<u>R. F. D. #1</u>	<u>Randolph, La.</u>	<u>Union</u>	<u>Louisiana</u>	
Residence, Street and No.	City	Parish		
<u>Farmerville, La.</u>	<u>Sept 29, 1918</u>	<u>Sparsville, La.</u>	<u>June 8/96</u>	
Enlisted or inducted	Date	Place of birth	Age or date of birth	

Organizations: Co A 350 Labor Bn to disch.

Grades with dates of appointment Pvt.

Engagements

THE GENIE Fourth Quarter 1995 181

Wounds or other injuries received in service

Served overseas from No to from to
Honorably discharged on demobilization Feb. 3, 1919
In view of occupation, he was, on date of discharge, reported 0% disabled
Remarks

Clark	Grover	2,859,642	White	Colored
Surname	Christian Name	Army No.		
R. F. D. #1	Randolph, La.	Union	Louisiana	
Residence, Street and No.	City	Parish		
Farmerville, La.	Apr 29, 1918	Spearsville, La.	21 4/12 yrs.	
Enlisted or inducted	Date	Place of birth	Age or date of birth	

Organizations: 18 Co 162 Dep Brig to May 14/18; Army Sup Base Norfolk Va.
to discharge.

Grades with dates of appointment Pvt.

Engagements

Wounds or other injuries received in service

Served overseas from June 6/18 to July 23/19 from to

Honorably discharged on demobilization Aug 4/19

In view of occupation, he was, on date of discharge, reported 0% disabled

Remarks

Clark	John W.	4,158,355	White	Colored
Surname	Christian Name	Army No.		
	Downsville, La.	Union	Louisiana	
Residence, Street and No.	City	Parish		
Farmerville, La.	July 23, 1918	Downsville, La.	Nov. 10, 1895	
Enlisted or inducted	Date	Place of birth	Age or date of birth	

Organizations: Main Tng Depot M G Tng Center Hancock Ga to Nov 1/18; Co D 56
M G Bn to Jan 22/19; QMC to disch.

Grades with dates of appointment Ok June 6/19

Engagements

Wounds or other injuries received in service

Served overseas from No to from to

Honorably discharged on demobilization Aug 26/19

In view of occupation, he was, on date of discharge, reported 0% disabled

Remarks

Clark	Raymond B.	2,919,818	White	Colored
Surname	Christian Name	Army No.		
R. F. D. #2	Farmerville, La.	Union	Louisiana	
Residence, Street and No.	City	Parish		
Farmerville, La.	Sept 18/18	Oakland, La.	Sept 11/96	
Enlisted or inducted	Date	Place of birth	Age or date of birth	

Organizations: Student Army Tng C. Tulane Univ New Orleans La. To disch.

Grades with dates of appointment Pvt.

Engagements

THE GENIE Fourth Quarter 1995 182

Wounds or other injuries received in service

Served overseas from No to from to

Honorably discharged on demobilization Dec 9/18

In view of occupation, he was, on date of discharge, reported 0% disabled

Remarks

<u>Clark</u>	<u>Samuel M (aron)</u>	<u>3,301,482</u>	<u>White</u>	<u>Colored</u>
Surname	Christian Name	Army No.		
<u>R. F. D. # 1</u>	<u>Randolph, La.</u>	<u>Union</u>	<u>Louisiana</u>	
Residence, Street and No.	City	Parish		
<u>Farmerville, La.</u>	<u>June 19, 1918</u>	<u>Spearville, La.</u>	<u>23 yrs.</u>	
<u>Enlisted or inducted</u>	Date	Place of birth	Age or date of birth	

Organizations: 164 D.B. to--; Co A, 551 Service Bn. to--; M.D. Development Bn
Cp Humphreys, Va. to--; M.D. Cp. Hosp., Cp. Humphries, Va. to
Moh 25/19; Vet. C. Orgn.: Camp Humphreys, Va. to disch.

Grades with dates of appointment Pvt.

Engagements

Wounds or other injuries received in service

Served overseas from None to from to

Honorably discharged on demobilization May 14, 1919

In view of occupation, he was, on date of discharge, reported 0% disabled

Remarks

<u>Cleveland</u>	<u>Grover</u>	<u>2,109,350</u>	<u>White</u>	<u>Colored</u>
Surname	Christian Name	Army No.		
	<u>Farmerville, La.</u>	<u>Union</u>	<u>Louisiana</u>	
Residence, Street and No.	City	Parish		
<u>Farmerville, La.</u>	<u>Moh 30/18</u>	<u>Farmerville, La.</u>	<u>23 6/12 yrs.</u>	
<u>Enlisted or inducted</u>	Date	Place of birth	Age or date of birth	

Organizations: .Co B 524 to disch.

Grades with dates of appointment Ck Moh 30/18

Engagements

Wounds or other injuries received in service

Served overseas from July 10/18 to June 30/19 from to

Honorably discharged on demobilization July 17, 1919

In view of occupation, he was, on date of discharge, reported 0% disabled

Remarks

<u>Cleveland</u>	<u>Wysinger</u>	<u>3,301,542</u>	<u>White</u>	<u>Colored</u>
Surname	Christian Name	Army No.		
	<u>Farmerville, La.</u>	<u>Union</u>	<u>Louisiana</u>	
Residence, Street and No.	City	Parish		
<u>Farmerville, La.</u>	<u>June 19/18</u>	<u>Farmerville, La.</u>	<u>22 5/12 Yrs.</u>	
<u>Enlisted or inducted</u>	Date	Place of birth	Age or date of birth	

Organizations: 164 Dep Brig to July 17/18 Co A 325 Serv Bn QMC to disch.

Grades with dates of appointment Pvt. 101 Moh 12/19

Engagements

Wounds or other injuries received in service

Served overseas from Sept 30/18 to June 28/19 from to

Honorably discharged on demobilization

In view of occupation, he was, on date of discharge, reported 0% disabled

Remarks

THE GENIE Fourth Quarter 1995

183

to

July 10/19

<u>Clower</u>	<u>Herman G.</u>	<u>1,596,129</u>	<u>White</u>	<u>-Colored</u>
Surname	Christian Name	Army No.		
<u>R. F. D. #3</u>	<u>Bernice, La.</u>	<u>Union</u>	<u>Louisiana</u>	
Residence, Street and No.	City	Parish		
<u>Homer La.</u>	<u>Sept 19/17</u>	<u>Dadeville Ala.</u>	<u>23 4/12 yrs.</u>	
- Enlisted or inducted	Date	Place of birth	Age or date of birth	

Organizations: Hq Co 347 Inf to Nov 9/17; Co A 156 Inf to Nov 8/18; Co I 161 Inf to Nov 20/18; Co A 109 Inf to disch.

Grades with dates of appointment Corp July 5/18

Engagements

Wounds or other injuries received in service

Served overseas from Aug 22/18 to May 3/19 from to

Honorably discharged on demobilization May 22/19

In view of occupation, he was, on date of discharge, reported 0% disabled

Remarks

<u>Cobb</u>	<u>John Levi</u>	<u>3,418,144</u>	<u>White</u>	<u>-Colored</u>
Surname	Christian Name	Army No.		
	<u>Farmerville, La.</u>	<u>Union</u>	<u>Louisiana</u>	
Residence, Street and No.	City	Parish		
<u>Farmerville, La.</u>	<u>July 29, 1918</u>	<u>Union Parish, La.</u>	<u>27 10/12 yrs.</u>	
- Enlisted or inducted	Date	Place of birth	Age or date of birth	

Organizations: 1 Prov Regt Vancouver Wash to Jan 10/19; 4 Spruce Sq Vancouver Bks Wash to Jan 17/19; 3 Spruce Sq Vancouver Bks Wash to disch.

Grades with dates of appointment Pvt.

Engagements

Wounds or other injuries received in service

Served overseas from No to from to

Honorably discharged on demobilization Feb 3, 1919

In view of occupation, he was, on date of discharge, reported 0% disabled

Remarks

<u>Coburn</u>	<u>Jay</u>	<u>1,036,089</u>	<u>White</u>	<u>-Colored</u>
Surname	Christian Name	Army No.		
	<u>Farmerville, La.</u>	<u>Union</u>	<u>Louisiana</u>	
Residence, Street and No.	City	Parish		
<u>RA Columbus Bks O</u>	<u>Oct 31/14</u>	<u>Knott, Ky.</u>	<u>23 7/12 yrs.</u>	
Enlisted or inducted	Date	Place of birth	Age or date of birth	

Organizations: Btry A 3 FA to June 25/17; Hq Co 3 FA to Apr 5/18; Hq Dep 6 FA to disch.

Grades with dates of appointment Corp July 11/16; Sgt Apr 18/17; Corp June 24/17;

Engagements Regt'l Sgt Maj July 16/17

Wounds or other injuries received in service

Served overseas from July 14/18 to June 19/19 from to

Honorably discharged on demobilization Dec 15/19 to reenlist

In view of occupation, he was, on date of discharge, reported 0% disabled

Remarks

<u>Cole</u>	<u>Victor H.</u>	<u>472,374</u>	<u>White</u>	<u>Colored</u>
<u>Surname</u>	<u>Christian Name</u>	<u>Army No.</u>		
	<u>Marion, La.</u>	<u>Union</u>		<u>Louisiana</u>
<u>Residence, Street and No.</u>	<u>City</u>	<u>Parish</u>		
<u>Farmerville, La.</u>	<u>Marion, La.</u>			<u>23 4/12 yrs.</u>
<u>Enlisted or inducted</u>	<u>Date</u>	<u>Place of birth</u>		<u>Age or date of birth</u>

Organizations: 30 Co CAC to May 18/19; Sup Co 71 Arty CAC to disch.

Grades with dates of appointment Pvt. 1 C1 Dec 1/18

Engagements

Wounds or other injuries received in service

Served overseas from July 29/18 to Feb 22/19 from to

Honorably discharged on demobilization Moh 22, 1919

In view of occupation, he was, on date of discharge, reported 0% disabled

Remarks

<u>Coley</u>	<u>Willie</u>	<u>3,304,357</u>	<u>White</u>	<u>Colored</u>
<u>Surname</u>	<u>Christian Name</u>	<u>Army No.</u>		
	<u>Smithville, La.</u>	<u>Union</u>		<u>Louisiana</u>
<u>Residence, Street and No.</u>	<u>City</u>	<u>Parish</u>		
<u>Covington, La.</u>	<u>Laurel, Miss.</u>			<u>23 5/12 yrs.</u>
<u>Enlisted or inducted</u>	<u>Date</u>	<u>Place of birth</u>		<u>Age or date of birth</u>

Organizations: 164 Dep Brig to July 14/18; Co A 806 Pion Inf to discharge.

Grades with dates of appointment Corp Sept 20/18;

Engagements

Wounds or other injuries received in service

Served overseas from Sept 8/18 to July 18/19 from to

Honorably discharged on demobilization Aug 2, 1919

In view of occupation, he was, on date of discharge, reported 0% disabled

Remarks

<u>Cook</u>	<u>Henry C.</u>	<u>2,116,507</u>	<u>White</u>	<u>Colored</u>
<u>Surname</u>	<u>Christian Name</u>	<u>Army No.</u>		
	<u>Spencer, La.</u>	<u>Union</u>		<u>Louisiana</u>
<u>Residence, Street and No.</u>	<u>City</u>	<u>Parish</u>		
<u>Farmerville, La.</u>	<u>Onachita, La.</u>			<u>28 9/12 yrs.</u>
<u>Enlisted or inducted</u>	<u>Date</u>	<u>Place of birth</u>		<u>Age or date of birth</u>

Organizations: 162 Dep Brig to Apr 29/18; 157 Dep Brig to disch.

Grades with dates of appointment Pvt.

Engagements

Wounds or other injuries received in service

Served overseas from No to Dec 9/18 from to

Honorably discharged on demobilization Dec 9/18

In view of occupation, he was, on date of discharge, reported 0% disabled

Remarks

THE GENIE Fourth Quarter 1995

185

Cook	Horace Mack	2,922,481	White	Colored
Surname	Christian Name	Army No.		
	Marion, La.	Union	Louisiana	
Residence, Street and No.	City	Parish		
Farmerville, La.	July 5/18	Marion, La.	Dec 11/1897	
Enlisted or inducted	Date	Place of birth	Age or date of birth	

Organizations: Sup Co 43 Inf to disch.

Grades with dates of appointment Pvt.

Engagements

Wounds or other injuries received in service

Served overseas from No to from to

Honorably discharged on demobilization May 28/19

In view of occupation, he was, on date of discharge, reported 0% disabled

Remarks

Cook	Thomas W.	2,918,852	White	Colored
Surname	Christian Name	Army No.		
	Bernice, La.	Union	Louisiana	
Residence, Street and No.	City	Parish		
Union Co. La.	July 14, 1918	Lisbon, La.	Sept 3/95	
Enlisted or inducted	Date	Place of birth	Age or date of birth	

Organizations: Hq Co Tulane U Unit Students Army Tng C New Orleans La to Oct 17/18; Inf Repl & Tng Tr Camp Pike Ark to disch.

Grades with dates of appointment Pvt.

Engagements

Wounds or other injuries received in service

Served overseas from No to from to

Honorably discharged on demobilization Dec 5/18

In view of occupation, he was, on date of discharge, reported 0% disabled

Remarks

Cox	Horace W.	4,158,369	White	Colored
Surname	Christian Name	Army No.		
	Downsville, La.	Union	Louisiana	
Residence, Street and No.	City	Parish		
Farmerville, La.	July 23/18	Downsville, La.	Dec 27, 1891	
Enlisted or inducted	Date	Place of birth	Age or date of birth	

Organizations: Main Tng Dep M G Tng Center Camp Hancock Ga to Oct 31/18; Co A 48 M G Bn to disch.

Grades with dates of appointment Pvt.

Engagements

Wounds or other injuries received in service

Served overseas from No to from to

Honorably discharged on demobilization Feb 19/19

In view of occupation, he was, on date of discharge, reported 0% disabled

Remarks

THE GENIE Fourth Quarter 1995 186

Craighead	Edgar F.	1,597,844	White	Colored
Surname	Christian Name	Army No.		
	Farmerville, La.	Union		Louisiana
Residence, Street and No.	City	Parish		
NG Monroe, La.	Apr 8/17	Union Parish, La.		18 yrs.
Enlisted or inducted	Date	Place of birth		Age or date of birth

Organizations: Co K 156 Inf to Nov 6/18; Co M 161 Inf to Nov 12/18; Co M 112 Inf to discharge.

Grades with dates of appointment Pvt. 1st Oct 1/17; Corp Nov 13/17; Sgt June 13/18

Engagements

Wounds or other injuries received in service
 Served overseas from Aug 22/18 to Apr 30/19 from to
 Honorably discharged on demobilization May 21/19
 In view of occupation, he was, on date of discharge, reported 0% disabled
 Remarks

Cridder	William E.	3,035,750	White	Colored
Surname	Christian Name	Army No.		
	Farmerville, La.	Union		Louisiana
Residence, Street and No.	City	Parish		
Farmerville, La.	Oct 24/18	Farmerville, La.		Dec 20/1898
Enlisted or inducted	Date	Place of birth		Age or date of birth

Organizations: Btry C 9 T M Bn to disch.

Grades with dates of appointment Pvt.

Engagements

Wounds or other injuries received in service
 Served overseas from No to from to
 Honorably discharged on demobilization Dec 7/18
 In view of occupation, he was, on date of discharge, reported 0% disabled
 Remarks

Grofford	Joe	3,343,774	White	Colored
Surname	Christian Name	Army No.		
	Bernice, La.	Union		Louisiana
Residence, Street and No.	City	Parish		
Union Co La.	July 16, 1918	Bernice, La.		22 Yrs.
Enlisted or inducted	Date	Place of birth		Age or date of birth

Organizations: 161 Dep Brig to Aug 14/18; Co C 416 Reserve Labor Bn to disch.

Grades with dates of appointment Pvt.

Engagements

Wounds or other injuries received in service
 Served overseas from No to from to
 Honorably discharged on demobilization Nov 26, 1918 per SQD
 In view of occupation, he was, on date of discharge, reported disabled
 Remarks

THE GENIE Fourth Quarter 1995 187

Crow	Charles M.	2,919,815	White	Colored
Surname	Christian Name	Army No.		
	Linville, La.	Union	Louisiana	
Residence, Street and No.	City	Parish		
Farmerville, La.	Sept 18, 1918	Linville, La.	Apr 18/94	
Enlisted or inducted	Date	Place of birth	Age or date of birth	

Organizations: Tulane University Students Army Tng Corps New Orleans La to discharge.

Grades with dates of appointment Pvt.

Engagements

Wounds or other injuries received in service

Served overseas from No to from to

Honorably discharged on demobilization Dec 10/18

In view of occupation, he was, on date of discharge, reported 0% disabled

Remarks

Crow	Limes	1,619,290	White	Colored
Surname	Christian Name	Army No.		
	Marion, La.	Union	Louisiana	
Residence, Street and No.	City	Parish		
Farmerville, La.	Sept 6, 1918	Union Parish, La.	Dec 4, 1896	
Enlisted or inducted	Date	Place of birth	Age or date of birth	

Organizations: Co C 5 Inf to Nov 17/18; Co G 83 Inf to disch.

Grades with dates of appointment Pvt.

Engagements

Wounds or other injuries received in service

Served overseas from No to from to

Honorably discharged on demobilization Jan 25/19

In view of occupation, he was, on date of discharge, reported 0% disabled

Remarks

Crow	Murphy J.	2,917,833	White	Colored
Surname	Christian Name	Army No.		
	Linville, La.	Union	Louisiana	
Residence, Street and No.	City	Parish		
Farmerville, La.	May 16, 1918	Linville, La.	May 17, 1892	
Enlisted or inducted	Date	Place of birth	Age or date of birth	

Organizations: Co D Tulane Univ Tng Det Camp Martin New Orleans La to Sept 15/18; COTS Camp Hancock Ga to disch.

Grades with dates of appointment

Engagements

THE GENIE Fourth Quarter 1995 188

Wounds or other injuries received in service

Served overseas from No to 5 from to

Honorably discharged on demobilization Dec 6/18

In view of occupation, he was, on date of discharge, reported 0% disabled

Remarks

Crow	Perry Thompson	4,855,326	White	Colored
Surname	Christian Name	Army No.		
	Marion, La.	Union	Louisiana	
Residence, Street and No.	City	Parish		
Farmerville, La.	Sept 3, 1918	Marion, La.	Nov 22, 1892	
Enlisted or inducted	Date	Place of birth	Age or date of birth	

Organizations: Aux Rmt Dep 328 to disch.

Grades with dates of appointment Pvt.

Engagements

Wounds or other injuries received in service

Served overseas from No to from to

Honorably discharged on demobilization Dec 31/18

In view of occupation, he was, on date of discharge, reported 0% disabled

Remarks

Culpepper	Brady D.	1,605,228	White	Colored
Surname	Christian Name	Army No.		
	Bernice, La.	Union	Louisiana	
Residence, Street and No.	City	Parish		
Ruston, La.	May 27, 1918	Bernice, La.	Nov 26/1894	
Enlisted or inducted	Date	Place of birth	Age or date of birth	

Organizations: Co A 114 Sup Tn to Nov 14/18 Co B 116 Sup Tn to Nov 29/18
MT Overhaul Park 29 to May 8/19 MTC 834 to disch.

Grades with dates of appointment Corp May 22/19

Engagements

Wounds or other injuries received in service

Served overseas from Aug 26/18 to July 9/19 from to

Honorably discharged on demobilization July 25/19

In view of occupation, he was, on date of discharge, reported 0% disabled

Remarks

Culpepper	Julius	3,745,004	White	Colored
Surname	Christian Name	Army No.		
	Loch Lomond, La.	Union	Louisiana	
Residence, Street and No.	City	Parish		
Ouachita Co La.	July 15, 1918	Lookloman, La.	Aug /93	
Enlisted or inducted	Date	Place of birth	Age or date of birth	

Organizations: 161 Dep Brig to Dec 23/18; Co B 416 Res Labor Bn to disch.

Grades with dates of appointment Pvt.

Engagements

THE GENIE Fourth Quarter 1995 189

Wounds or other injuries received in service

Served overseas from No to from (To be Continued) to

Honorably discharged on demobilization Apr 17, 1919

In view of occupation, he was, on date of discharge, reported 10% disabled

Remarks

COMMITTEES

COMMITTEE CHAIRMAN

Hospitality Chris Stoll 746-0383
 Publicity Daneta Bardsley 861-1129
 Telephone Marguerite Loftin 746-4598

Education Trenkins McClain 377-2718
 Finance Isabelle Woods 746-8873

Librarian Nancy Rinaudo 861-4740
 Programs Betty Gorman 868-2807

Publications Ethel Krause 746-3125

Historian Louise Pratt 868-4210
 Resale Reed Mathews 868-0036
 Exchange James Oliphant 742-8934

MEMBERS

Billie Sour, Thelma Sabbath
 Carl Hallgren, Chris Oliver
 Thelma Sabbath, Julia Douglas, Ruthie
 Moore, Charles Pratt, Vernelle Rose,
 Constance Whatley, Eleanor Govern,
 Betty Gorman

Victor Rose, Ethel Krause, Betty
 Gorman, Sharron McAvoy

Carroll Goyne, Jr., Reed Mathews,
 Daneta Bardsley
 (See GENIE volunteers on Table of
 Contents Page)

* * * * *

NEW MEMBERS FOURTH QUARTER 1995

CARPENTER, Deborah-723 Glen Valley Dr., Sparks, NV 89434-1542.
 BOLDEN, MOREHEAD, CRENSHAW, ELLISON
 FARRINGTON, Arthur Albert-5640 Beechwood Dr., Lawton, OK 73505-2902.
 KIMBALL, McLAUGHLIN, McMAIN
 GEORGE, John L.-13109 Golden Oak Dr., Laurel, MD 20708.
 RIGDON, PENNINGTON, LEVERTON
 HODGES, Dianne-208 Oak Dr., Springhill, LA 71075.
 REGIONS, GAAR, FINLEY, WOODALL
 LESTER, Dorothy-Rt. 2, Box 334-H, Minden, LA 71055.
 WILLIAMS, DUNCAN, RUTH, HARRIS
 OLIVER, Robert Jason-8111 Manderville Lane #406, Dallas, TX 75231.
 GRANTHAM, HUGHS, MORRIS
 PARKS, Mabel E.-Rt. 1, Box 41AB, Sterlington, LA 71280.
 SILMON, BEARDEN, NEELY, GRAFTON
 SWAN, Barbara-211-31 South, Seattle, WA 98144.
 DARBY, WINN, BEASLEY
 WHITE, Dorris-13474 McBride Rd., P. O. Box 68, Coral, MI 49322.
 CLIFTON, PRICE, ANDREWS

* * * * *



BY TRENKINS MC CLAIN

WEBB Seeking info on wife, Sarah Rebecca WEBB, and parents of John
JOHNSON JOHNSON BUTLER, who d 1868 in Union Par., LA. His will lists
BUTLER children: Owen C., Cathrine R., Saphronia b 1843, m ? BROOKS,
BROOKS Manerva C., John Johnson b 1845, Sidney C., b 1850, William
DAVIS Pratt b 1853, Robert Clinton b 1855, Big Algernon b 1856 and
Josephine Arnet b 29 May 1857. Contact: Dinah Lee DAVIS,
607 Kennon St., Minden, LA 71055. Ph 318-371-1936.

ROGERS Seeking info parents of Mary "Mollie" Kathrine ROGERS b 21
LEE Jun 1875, m J. I. LEE 21 Dec 1890 in Union Par., LA, d 1959.
DAVIS Had brother, William J. ROGERS, b 1870, d 1917, LA. Census
says she b AR. I have picture of her as a young woman with
her family. Contact: Dinah Lee DAVIS, 607 Kennon St., Min-
den, LA 71055. Ph 318-371-1936.

MURDOCK Need any info on Elliot MURDOCK b GA, m Patsy J. MARCUM of TX.
MARCUM Daughter, Fannie Lee, b Franklin Co., TX 1880, m James Mack
GEE GEE, lived in southern AR, d 1917, leaving children Ruth, Es-
telle, Winchell and Clarence. Contact: Viola GEE, 4242 Grey-
stone, San Antonio, TX 78233-6932.

BARNES/BARNES Seeking info on parents and siblings of John S. BARNES/BARNES
CANNON b ca 1813 AL or LA, d ca 1853 Cass Co., TX, m Martha CANNON
SKINNER in 1835 in Yalobusha Co., MS. Lived probably in Feliciana Par.,
DIGBY LA 1814-1820's, perhaps Madison or Fayette Co., TN in 1830.
LEATHERMAN Known children: Sarah J. SKINNER, Rhoda A. SKINNER, Mary E.,
BEALL Emeline Tennessee DIGBY, Berry Henderson who m Theodosia LEATH-
BASS ERMAN in Tarrant Co., TX, Martha F. BEALL, Seaborn, who was an
WAITS outlaw in Sam BASS's Texas gang. Were John's brothers. Lilburn
GAZIANO who m Mary WAITS, and William, Jr., who m Rebecca WAITS, and
his father William Sr., Thomas or Loftin BARNES? Will trade
info. Write: Cecilie Gaziano, 4511 Fremont Ave So., Minnea-
polis, MN 55409-1744. Ph 612-825-8887. FAX 612-825-8174 or
FAX 612-825-1966.

BARNES/BARNES Need info on Loftin BARNES/BARNES b ca 1780's in VA, m Mary
CUNNINGHAM "Polly". Known children: Sena CUNNINGHAM BURGESS; Davis;
BURGESS Loftin, Jr; Polly; and Martha. Possible children: John;
BUSBY Rodisa "Dysy" m Micajah BUSBY; Elizabeth m Hansford SMITH;
SMITH Charles; and James. In 1805 Wilson Co., TN Tax Records
GAZIANO with Thomas, Adam, Joshua and Lewis BARNES. Who were they?
He was in Madison Co., TN in 1830 census, Yalobusha Co., MS
1833-38, Claiborne Par., LA 1840 census, Titus Co., TX 1850
census, Sevier Co., AR 1860 census. Was Loftin BARNES, who
bought land 1852-61 from Monroe Co., LA office the same per-
son? Was Adam BARNES of Ouachita Par., LA 1840 census a
brother? Adam, War of 1812 vet, d TX ca 1828. Will trade
info. Write: Cecilie GAZIANO, 4511 Fremont Ave So., Minnea-

polis, MN 55409-1744. Ph 612-825-8887. FAX 612-825-8174 or FAX 612-825-1966. E-Mail: c.gaziano@genie.geis.com or dnm41a@prodigy.com. (There is no Monroe County or Parish in Louisiana, but a city named Monroe in Ouachita Parish, LA. TM)

SUTTON Wish info on family of Dozier T. SUTTON (s/o James D. SUTTON and Elizabeth) b 1816 SC, d 17 Jan 1859 Clark Co., AR, m Charlotte T. HEDRICK, b 22 Jun 1818 GA, d 15 Jan 1904 Hot Springs Co., AR. Ch: Benjamin F., m Mary Amanda; Eliza m Jesse SHEETS; Susan C., m Benjamin L. BRIDGES; Amanda m James EMORY; Elizabeth m Jerry LAMBERT; and Dozier Thornton m Katie Ophelia GRIFFIN.

HEDRICK Write: Jerry D. Hollingsworth, 16414 Quail Meadow Ct., Missouri City, TX 77489. Ph 713-438-3608.

SHEETS

BRIDGES

EMORY

LAMBERT

HOLLINGSWORTH

GRIFFIN

MULLIGAN Seeking info on death of Edward A. MULLIGAN (twin of Edmond) b ca 1879 in Athens, OH, m Mary Catherine JOSTEN in Kansas City, KS. (She died 6 Dec 1923 in Shreveport, Caddo Par., LA). He died Mar 1932 in Many, Sabine Par., LA, both bur lots #375 & 376 in St. John's Catholic Cemetery in Many. Children: Arthur F.; John Cletus; Edward; Thomas A; Marie M; Margaretta M; Kathleen; Dorothy; and Genevieve Catherine, b Mar 1905. Wish info regarding the murder of Edward by a woman and info on her trial. Contact: H. Ray YOUNGBERG, 6020 Chester St., Wilmington, NC 28405. Ph 910-799-9964.

JOSTEN

YOUNGBERG

CHACHERE Need info on the CHACHERE family, especially the date of reunions. Write: T. CHACHERE, 5900 Crescent Ave., Buena Park, CA 90620.

FERGUSON Seeking info James Thomas FERGUSON who m Carrie Mae BOYD ca 1880, Lonoke Co., AR (she had bro, Charles). Believe James Thomas is s/o James Thomas FERGUSON, who served CSA and died in IL prison. Write: Sarah EASTMAN, 415 E. 90th St., #5E, New York, NY 10128. Ph 212-369-0886.

BOYD

EASTMAN

HARTLEY Need info especially name of mother of Joel L. HARTLEY b 4 Sep 1845, Clarksville, Johnson Co., AR, m (1) Susan HENERY on 18 Aug 1862, m (2) Mary Elizabeth LOWE on 25 Nov 1866, d 18 Aug 1918 in Patterson, Latimer Co., OK. He might possibly have been the orphaned son of Joel L. HARTLEY. Any help appreciated. Contact: Tamara C. HANEY, 7705 Gillon Dr., Rowlett, TX 75088.

HENERY

LOWE

HANEY

WHITE Need parents of William "Will" Patton WHITE b 1879 LA, m 21 Oct 1901, Lawrence Co., AR to Myrtle Jane ANDREWS, d/o A. C. ANDREWS and Ebby CRAIG, b 29 Feb 1884, Lawrence Co., AR, d Oct 1949, Battle Creek, MI. Ch: Bessie May b 18 Jul 1903, AR, m William Marion FOSTER, d 10 Oct 1977; Raymond F., b 2 Nov 1905 AR, m Geneva G. GOLDEN, d 24 Feb 1977; Lorene M., b 1 Jul 1908 AR, m Jack HOGAN, d 5 Nov 1944; William Thomas b 3 Aug 1910, Greenwood, LA, m Weda WILLIAMS, d 1 Jan 1978; Velvya b 16 Mar 1912 AR, m Floyd MUDD; and Ethel b 14 Jul 1914 AR, m Gerald FOSHEE. After "Will's" death, Myrtle Jane m John HALEY and had Hazel Nettie "Sunshine" b 13 Aug 1916 AR, m Raymond HARR. Write: Dorris CLIFTON-WHITE, 13474 McBride Rd., P. O. Box 68, Coral, MI 49322.

ANDREWS

CRAIG

FOSTER

GOLDEN

HOGAN

WILLIAMS

MUDD

FOSHEE

HALEY

HARR

CLIFTON

SHARPE Appreciate corresponding with others researching James SHARPE b ca 1845-55, m Mary DILLARD b 1854 Hempstead Co., AR. Contact: Ms. Tony SHARPE, 6620 Gatewood Cir., Horn Lake, MS 38637.

DILLARD

HOFFMAN Need info on Paul HOFFMAN LATSHA, s/o Samuel R. LATSHA and
 LATSHA Lovina HOFFMAN b 9 Aug 1867 Jackson, Frankship Northumberland,
 HUDDLESTON PA, m 14 Apr 1895 Mattie E. HUDDLESTON in Van Buren, Crawford
 GARDNER Co., AR, d Oct 1900 in Dora, Crawford Co., AR. Occupation:
 BOYD Constable. Ch: Johana m GARDNER and Jessie Dave both b Dora.
 Write: Hugh LATSHA BOYD, 210 N. 4th St., Iola, KS 66749.

BONN Wish to share info with anyone searching for the following fam-
 BRACK ilies: Sarah BONN b ca 1745, m Thomas SMILEY, d 1780 LA; Ada-
 WEST line Elizabeth BRACK b 1846 LA, m 15 Aug 1861 Richard H. WEST
 COCHRAN/CORKAN (b 9 Jun 1839 St. Landry Par., LA, d 21 Jan 1935 Wiergate,
 JAMES Newton Co., TX) d 13 Jan 1904 Burkeville, Newton Co., TX; Mary
 FOWLER COCHRAN/CORKAN b 1788, prob PA, m 12 Nov 1805 St. Landry Par.,
 JORDAN LA to Nathaniel WEST (b 1776 MS or LA, d 1839); Anthony COCH-
 McMAHON RAN b 1762, Ft. Pitt, PA, m Margaret WATSON (b ca 1764) d 1818
 IRVINE St. Landry Par., LA; Jake JAMES, Jr., b New Orleans, LA m Mich-
 JOHNSON elle R. FOWLER; Riley Thomas JORDAN b 18 Mar 1901 Newton Co.,
 POSTON TX, m 5 Jul 1919 to Lillie Mae WEST (b 16 Oct 1902, Newton Co.,
 TX) d 5 May 1966 Merryville, LA; Nancy McMAHON b 27 Jul 1824
 Claiborne Par., LA, m 21 Oct 1838, Newton Co., TX to Josephus
 Somerville IRVINE (b 25 Aug 1819, Lawrence, TN, d 19 May 1876
 Newton Co., TX) d 6 Sep 1897 Newton Co., TX; and William WEST
 b 1807 St. Landry Par., LA, m 8 Dec 1828 Sarah JOHNSON (b 1817
 MS, d 1874 Newton Co., TX) d ca 1846 Calcasieu Par., LA. Con-
 tact: Kim & Ervil POSTON, Clearwater Forest Products, P. O. Box
 4218, Clearwater, FL 34618 or Email KPoston@AOL.COM.

HAMACHER Seeking ancestors and historical details on Johann Adam HAM-
 HERR ACHER b 1717 Germany, arrived in colonies 1740 on William &
 SPEARS Elizabeth with brother, John Hubrecht HAMACHER. He is f/o
 STAGGS David b 1752, Lancaster, PA, d 1810 Augusta Co., VA, m Anna
 MEEKS HERR in 1778 in PA, had six children. David is f/o John, Sr.,
 LITTLE b 1780, Lancaster, PA, d 1864 Jefferson Co., AL, m Sarah Eliz-
 SHIELDS abeth SPEARS in 1802 in Albemarle Co., VA, m (2) Anna STAGGS
 MEGGS in 1840, (no children), m (3) Rachel MEEKS in 1860 in Jeffer-
 BARKER son Co., AL. John, Sr. is f/o William b 1806 VA or PA, d May
 FREGLY 1890, Jefferson Co., AL, m Ophelia LITTLE OR SHIELDS 17 Jan
 1829 Blount Co., AL, had 12-13 children. William is f/o Dav-
 is "David) b 18 Sep 1837 AL, d 15 Oct 1922 in AR, m Sarah MEGGS
 19 Jan 1859 Jefferson Co., AL, 12 children. Davis if f/o
 William Jefferson b 4 Oct 1859, AL, d 11 Mar 1943, Camden,
 Bradley Co., AR, m Lyla Jane BARKER 15 Nov 1881, Bison, AR,
 13 children. Contact: Terrance H. FREGLY, P.O. Box 3886,
 Tallahassee, FL 32315. Ph 904-386-5184. FAX 904-386-9479.

MASK Looking for info Pearl L. MASK b 6 Nov 1903, m MOORE, date
 MOORE unknown, m 29 Sep 1923 to Richard Forest BALL, had son Rich-
 BALL ard Forest, Jr., b 2 May 1929. In 1923-30 lived in or around
 MILLER Oak Grove, LA. Write: Dianah MILLER, 35 Bridgeport Dr.,
 St. Charles, MO 63304.

BANKS Seeking info Lauricie/Lauraice BANKS of Jonesville, LA, m
 IVEY Philip Eugene IVEY of Bastrop, LA, had one son, Albert Eddie
 SHEPARD b 26 Feb 1916, Lauricie d ca 9 mos later. Eddie d 8 May 1984
 Shreveport, Caddo Par., LA. (Death cert., says b Jonesboro, LA
 need clarification Jonesboro/Jonesville.) Contact: Steven D.

SHEPARD, CET, 8924 Saddle Trail, San Antonio, TX 78255.

MOORE Seeking information on birth of my grandfather, Lee MOORE, b
WOLD 1870's in northeast Texas. Also marriage of great-grand-
parents, Andrew and Nannie MOORE, also in 1870's and same
place. Appreciate any help. Mike Wold, 4232 34th Ave., South,
Seattle, WA 98118.

WHITE Need and census, deeds, siblings, births, deaths or tax records
JACK on the following people: Daniel WHITE and wife, native of Ohio,
TRIPLETT in Sabine Parish, LA around 1850. Wife Elvira JACK (s), possibly
PICKENS buried in LA. Their daughter Mary TRIPLETT WHITE, buried 1 Nov
1851 in Sabine Parish, LA. Please contact Mary L. PICKENS,
8750 C.R. 158, Kaufman, TX 75142.

* * * * *

JEWISH GENEALOGIES

(Taken from the Willamette Valley Genealogical Society Newsletter, January 1995)

Societies belonging to the Association of Jewish Genealogical Societies (AJGS) intend to index and document Jewish cemeteries throughout the world, according to Arline Sachs, past president of the Jewish Genealogical Society of Greater Washington, who will chair the effort. The plan calls for three stages:

1. Create a list of all cemeteries worldwide where data on Jewish burials is known to exist and/or where people wish to participate.
2. Incorporate existing indexes into the database, and use volunteers to index the burials in unindexed cemeteries and
3. Create a master index of all names in the various cemeteries surveyed.

Persons wishing to participate should contact any local Jewish genealogical or historical society or contact Ms Sachs, 6212 Thomas Drive, Springfield, VA 22150-1220. There are currently 59 member societies of AJGS in 11 countries. The United States has the largest representation with 45 societies throughout the country. (From Avotaynu 9:3 (Fall 1993).

In addition to participation in the above described project, the San Francisco Bay Area Jewish Genealogical Society has catalogued the 500-plus yizkor (memorial) books collection of the Holocaust Center of Northern California in San Francisco. Members have also begun the indexing of the over 1,000 Holocaust oral testimonies of the Oral History Project of the Center. This indexing is specifically aimed at making the thousands of Holocaust and historical oral histories available and useful to genealogists. For this reason the group is indexing town names as well as surnames. (22 March 1994 survey returned by SFBA JGS)

* * * * *

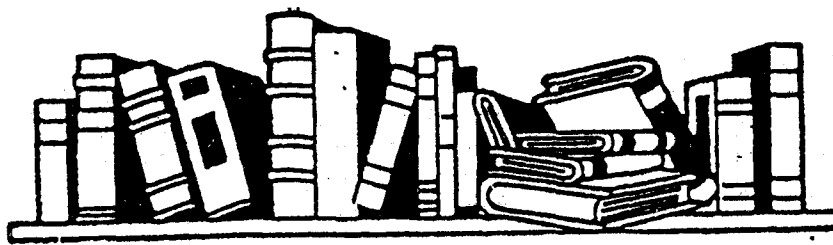

BOOK REVIEWS

By Trenkins McClain

(Most of the books reviewed in THE GENIE are donated either by authors or publishers. When you order a book after reading our review, please mention THE GENIE. Authors and publishers like to know where their sales are coming from. TM)

TITLE: MISSISSIPPI CONFEDERATE PENSION APPLICATIONS P-Z by Betty C. Wiltshire.

ORDER FROM: Pioneer Publishing Co., P. O. Box 408, Carrollton, MS 38917.

COST: Not Given.

This is an alphabetical listing of the Confederate pension applications for soldiers, sailors and widows taken from microfilm at the Mississippi Department of Archives and History at Jackson, MS. A few of the pensions were given in the 1890's, but most were after 1900. The applications usually give name, age, place of residence, service unit, names of unit officers, date of discharge, length of service, medical condition, property ownership, income and the person or persons the applicant is living with. For widows it usually gives the husband's name, date and place of marriage, and date and place of husband's death. This index gives the name, date of pension application, the service unit and the county of residence, and is to be used to locate the record itself. This is a real treasure for Mississippi researchers. Size 5½ x 8½. Paper Bound. 324 Pages.

TITLE: SEWARD AND RELATED FAMILIES, INCORPORATING WE REMEMBER CARROLL.
2nd Edition. By George C. Seward.

ORDER FROM: Seward & Kissel, One Battery Park Plaza, New York, NY 10004.

COST: \$28.50

After a forward on the Seward name, which is tracked back to the dawn of history in England, the author gives a history of the marriage of his parents, with a list of the many places the family lived and the schools he attended. After a summary of the descendants and his dad's ancestry, the author then begins chapter by chapter and generation by generation to take the Seward ancestry back to 1634. He then picks up his mother's Rugh family, which is traced into Pennsylvania in the 1790's. An allied line, the Kloennes, is traced to Germany in the early 1800's. The author then takes up his wife, Carroll's lines, beginning with her father, Carroll Francis McKay, whose immigrant ancestors settled in Virginia in the 1700's. Other lines are Eley, Day, Corbell and Phillips. Written in narrative style with footnotes, it makes easy and interesting reading. There are ten appendices

containing copies of family letters, many pictures, interesting documents and "We Remember Carroll". Carroll is the author's wife, and "We Remember Carroll" is excerpts from letters from friends and essays of remembrance written by her husband, children and grandchildren. It is a beautiful tribute to Carroll. Size 5½ x 8½. Paper Bound. Full-name and separate place index. 316 pages.

* * * * *

(The following book was donated by Trenkins McClain. It was received as a door prize at the Genealogical Institute of Texas and was donated to them by Ericson Books.)

TITLE: 1850 CENSUS SULLIVAN COUNTY INDIANA. Transcribed by Kathryn Hooper Davis.

ORDER FROM: Ericson Books, 1614 Rosebud Street, Nacogdoches, TX 75961-2936.

COST: \$25.00.

This census is listed just as taken by district and township. It gives the house and family number, name of each person, age, sex, occupation or profession, value of real estate, and birth place. The only thing I find missing is the daily dates the enumeration was taken. Printed census records are great for the home library shelf and this one is well done. Size 8½ x 11. Spiral Bound. Indexed by head of household only. 223 pages.

* * * * *

(The following book was donated by Trenkins McClain. It was received at a drawing by db Publications of Dallas at the Genealogical Institute of Texas.)

TITLE: THE NATIONAL SOCIETY OF THE SONS OF THE AMERICAN REVOLUTION, REVOLUTIONARY WAR GRAVES REGISTER. Compiled and edited by Clovis H. Brakebill, Former President General, SAR.

ORDER FROM: The National Society of the Sons of the American Revolution, 1000 South Fourth St., Louisville, KY 40103.

COST: Not given.

Begun in 1920, this is an alphabetical listing of the known graves of Revolutionary Soldier and Lady Patriots. It contains all nationalities and as many Black Soldiers as could be found. It gives the name of the soldier, his birth and death dates, if known, the cemetery and place of burial, his service rank, state of service and name of his wife or wives, if known. This long-awaited volume is a boon to researchers. Size 8 3/4 x 11½. Hard Bound. 672 pages.

* * * * *

(The following books were donated by ALTGA 1st Vice President, Betty Jon Gorman. Thanks, Betty.)

TITLE: UTE PASS, ROUTE OF THE BLUE SKY PEOPLE by Virginia McConnel. Copyright 1963.

ORDER FROM: Unknown.

COST: Unknown.

The table of contents gives a fascinating introduction to this historic region: The Ute Trail, A Road to the Goldfields, Wagons Through the Canyon,

Building the Colorado Midland, Resorts in Ute Pass, Into the Twentieth Century by Horseless Carriage and a Modern Highway to a Modern Age. The area, although not the pass that was explored by Lt. Zebulon Pike in 1806, and interesting tales of past times, are told by area residents. There is an 1860 map showing the routes to Colorado City. There are many rare photos taken in the 1870's. The chapter on Building the Colorado Midland has photos of building camps and workers building the tunnels. The bibliography is a gold mine for anyone doing research in this area, and Colorado in general. Size 5½ x 8½. Paper Bound, Stapled. No Index. 96 pages.

* * * * *

TITLE: FALLS CHURCH: PLACES AND PEOPLE by H. H. Douglas.

ORDER FROM: Falls Church Historical Commission, Falls, Church, VA.

COST: Not Given.

This publication of the Falls Church, VA Historical Commission contains a history and description of 108 structures still standing and 19 that have been destroyed since 1969. A great many of these homes are antebellum, built in the 1850's. Besides date on the structures, a great deal of information is given on the builders and occupants of the homes. A map giving house locations and about 50 photos of the lovely homes and churches is included. There is a glossary of architectural terms, which is useful. Size 6 x 9. Paper Bound. Indexed. 138 pages.

* * * * *

TITLE: PULASKI COUNTY: VIRGINIA AND VIRGINIANS by Dr. R. A. Brock, Secretary of the Virginia Historical Society.

ORDER FROM: Unknown.

COST: Unknown.

This contains biographical sketches of 93 residents of Pulaski County, VA. Some of them are very early residents, being born in the 1790's, but most were born in the early 1800's, prior to 1850 and a few after. No sources are given, but this is very good material for Pulaski County research. Size 8½ x 11. Paper Bound, Staples and Taped. Index. 46 pages.

* * * * *

TITLE: LOST, ABANDONED, FAMILY AND SMALL COMMUNITY CEMETERIES ALONG THE RED RIVER VALLEY IN NORTHEAST TEXAS IN FANNIN, GRAYSON, COLLIN, RED RIVER, DELTA, COOKE, HUNT AND LAMAR COUNTIES. Edited by Patricia Armstrong Newhouse.

ORDER FROM: Newhouse Publications, Honey Grove, TX 75446.

COST: Not Given.

This is a listing of 135 cemeteries copied between 1930 and 1965. This publication is a real treasure because it no doubt contains listings of early stones no longer legible. One stone gives a birth date of 1785, and many are deaths in the 1850's. This is an excellent tool for research in this area. Size 8½ x 11. Paper with Tape Binding. Index. 137 pages.

* * * * *

TITLE: WICHITA COUNTY BEGINNINGS by Louise Kelly. 1982.
Wichita County, TX

ORDER FROM: Unknown.

COST: Unknown.

This county history begins with the Wichita Indians, then takes up the first exploitation of the area and the first settler, Mabel Gilbert and his wife, who settled in the county in 1855. Next comes the ranches and ranchers, the Burnetts, Harts and Waggoners, among others. As the county is settled, agriculture, railroads, the oil industry, the schools and churches, are all discussed. There is a resume of many small communities in the county with maps and many pictures. The book ends with an alphabetical biographical sketch of the county residents. Size 9 x 11½. Hard Bound. Every-name index to the historical section is on page 181. There is no index to the biographical sketches, which is unfortunate. 286 pages.

* * * * *

TITLE: PICTORIAL HISTORY OF PARKER COUNTY by Parker County Texas Historical Commission. 1985.

ORDER FROM: Unknown.

COST: Unknown.

This is a beautiful pictorial history of Parker County, Texas from 1886-1986. The pictures are of excellent quality and cover all phases of life. The first section shows the courthouses and life in the square over the years. Other sections cover historical markers, farming, horse and buggy days, tin lizzies, celebrations, leisure time, public servants, military service, cemeteries, churches, homes, schools, four and five generations, golden weddings and families. The pictures are all identified. Size 9½ x 12½. Hard Bound. 616 pages.

* * * * *

TITLE: HISTORY OF PARKER COUNTY by Parker County Texas Historical Commission. 1980.

ORDER FROM: Unknown.

COST: Unknown.

The history of Parker County begins with its settlement in 1854, and proceeds through the political history, education, churches, communities, schools, businesses, organizations, homes, special events and ends with biographical family histories. Although there are pictures throughout, there is also a special picture section. This is an excellent companion to the pictorial history and the two together will help advance genealogical research in Parker County. Size 9½ x 12½. Hard Bound. Full-name index. 704 pages.

* * * * *



This is a picture of a crew at the saw mill in Cotton Valley, LA. Third from the right is Harold (Mack) McCoy. Our member, Ernestine Gay, from Woodward, OK sent these pictures with the hope that someone who knew him or his family would come forward and claim them. There is one picture not shown of the Cotton Valley Band also with Harold McCoy in it.

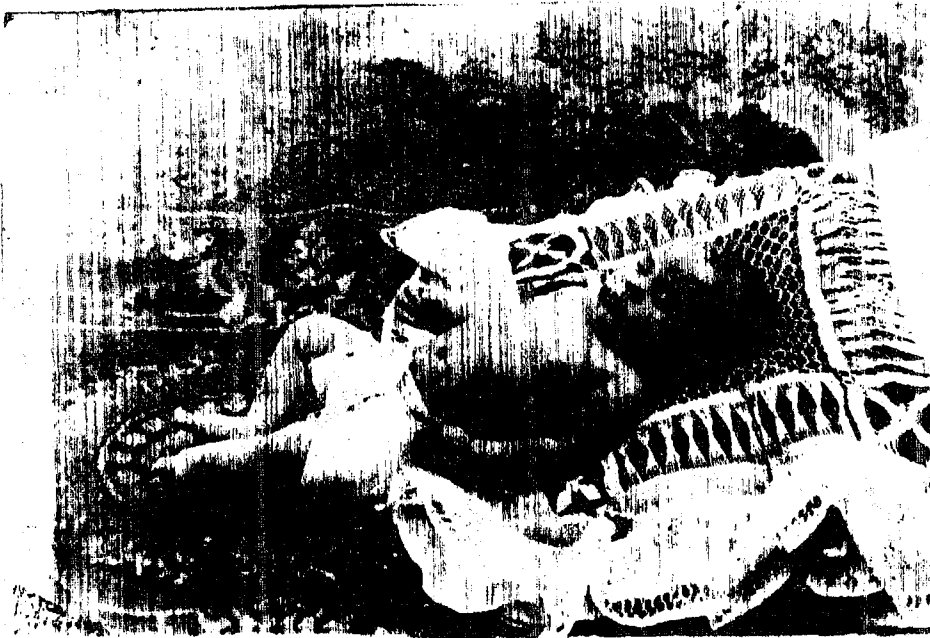

HAROLD (MACK) McCOY
Cotton Valley, LA

SURNAME INDEX

ABERCROMBIE 161	CALDWELL 177	DIRBATO 159	GOSHEE 192
ABNEY 161	CALLAHAN 151	DIZADARE 172	GOVERN 190
ACKER 175	CALLAWAY 178	DOMINGUES 152	GOYNE, JR 190
ADAMS 174	CAMPBELL 171	DOUGLAS 190, 197	GRANTHAM 190
AINSWORTH 153	CANNON 191	DOWNES 163	GRAVES 152
ALEXANDER 171	CAPERS 173, 174	DUNCAN 190	GRIFFIN 192
ALFORD 155, 161	CAPURS 172, 174	EASTMAN 192	GRISIT 165
ANDERSON 155, 161	CARDELINE 178	EATON 156	GROUND 165, 166
ANDREWS 190, 192	CARDIN 161, 167	EDWARDS 154, 156	HALEY 192
ARMSTRONG 197	CAREY 170	174, 175	HALL 175
ATES 161	CARROL 179	ELEY 195	HALLGREN 190
BAGLEY 172	CARTER 164, 179	ELLIS 175	HALLINWAY, JR 171
BAILEY 161	CARTHAN 172	EMANUEL 172	HALLMAN 174
BAKER 161, 164, 166	CASEY 164	EMORY 192	HAMACHER 193
BALL 193	CANTHERN 172	ENGLISH 165	HAMILTON 171, 173,
BANKS 171, 193	CELHOAT 159	ENGLISH, SR 165	174
BARDSLEY 190	CHACHERE 192	ERICSON 196	HAMILTON, JR 172
BARKER 193	CHEATHAM 164	ESTES 155	HAMMILL 159
BARNES 164, 175, 191	CHEFFY 179	EUBANK 162	HANEY 192
BARNES 191	CHIPMAN 180	FABER 163	HARDAN 166
BARRETT 164	CHOYCE 172	FAIRCLOTH 165	HARDIN 176
BASS 191	CHRISTIAN 180	FARRINGTON 190	HARRIS 171, 190
BEALL 191	CLAIBORNE 174, 181	FERGUSON 152, 192	HART 176, 198
BEENE 155	CLARK 181, 192	FIELD 163	HARTLEY 192
BELL 171, 172, 174	CLEGG 176	FINLEY 190	HEARD 173
BELL, JR 173	CLEVELAND 183	FLOUR 165	HEDRICK 166, 192
BELTON 176	CLIFTON 190	FORR 159	HENDERSON 175
BERRY 162	CLOWER 184	FORT 165	HENERY 192
BIBBS 170	COBB 154	FOSTER 192	HENRY 173
BIGGS 164	COBURN 184	FOWLER 193	HERR 193
BIGGS, JR 164	COCHRAN 193	FRANCIES 170	HERRING 153
BLACKSHEP 172	COLE 185	FRANCIS 169, 170,	HILL 169, 173
BLAKEMORE 157, 159	COLEY 185	171, 172	HINES 173
BLOCKER 164	COOK 164, 185, 186	FRANKLIN 165	HODGES 190
BONN 193	COOPER 173	FRANKLING 165	HOFFMAN 193
BOYD 192, 193	CORBELL 195	FRANKS 176	HOGAN 192
BRACK 193	CORKAN 193	FREEMAN 172	HOGGE 166
BRAKEBILL 196	COTRIGHT 164	FREGLY 193	HOLLINGSWORTH 166,
BRIDGES 192	COVINGTON 152	FRINKS 155	173, 192
BRITTON 174	COX 186	FULLER 165	HOLLIS 174
BROCK 197	CRAIG 172, 192	GAAR 190	HOLLOMAN 174
BROOKS 153, 154, 156,	CRAIGHEAD 187	GARDNER 165, 172,	HOLT 166
191	CRAVER 159, 159	193	HOOKER 166
BROWN 161, 164	CRAWFORD 165	GARLAND 170	HOOPER 196
BROWNING 157	CRIDER 187	GAY 199	HOPE 175, 176
BULLOCK 164, 176	CROFFORD 187	GAZIANO 191	HUDDLESTON 193
BURNELL 152	CROW 188, 189	GEE 191	HUDSON 166
BURNETT 198	CULPEPPER 189	GEORGE 174, 190	HUGHS 190
BURT 164	CUMMINGS 175	GIBSON 151	HUMPHRIES 155
BUSHAM 155	DAVIS 165, 171, 191	GILFORD 165	HYDE 166
BUTLER 191	196	GIPSON 174	IRVINE 193
CADE 164	DAY 176, 195	GLADNEY 165	IRWIN 154
CAGE 177	DICKINSON 165	GOLDEN 192	IVEY 193
CAIN 177	DIGBY 191	GORMAN 190, 196	JACK 194

JACKS 194	MARCUM 191	OLIVER 190	SHELTON II 152	WARBINGTON 151
JACKSON 159, 166	MARSHALL 151, 162	ONLY 162	SHEPARD 193	WASHINGTON 171
169	MASK 193	OVERCASH 162	SHIELDS 193	WEAR 167
JACKSON, SR 166	MASON 170	OWEN 162	SHREVE 153	WEBB 191
JAMES 193	MASSEY 158, 159	PALMER 151, 170	SHYNE 163	WEST 193
JAMISON 173	MATHEWS 190	PARSON 162	SIDES 152	WHATLEY 168, 190
JAMMERSON 173	McAVOY 190	PATTON 159	SIMS 170	WHEELER 171
JENKINS 166	McCLAIN 190	PENNINGTON 190	SKINNER 191	WHITE 167, 190, 192,
JOHNS 170, 173	McCLAIN 191, 195,	PEOPLES 169	SLATER 174	194
JOHNSON 166, 169,	196	PERDUE 175	SMITH 163, 170,	WHITFIELD 151
170, 171, 172,	McCONNEL 196	PERRY 171	171, 172, 173,	WHITNEY 151
173, 174, 191, 193	McCOY 199	PHILLIPS 195	176	WIGGING 162
JOHNSON, SR 171	McCULLIN 162	PHINNIKE 154	SMITHFIELD 155	WIGGINS 167
JOINER 169	McCULLOCH 159	PHIPPS 172	SNIDER 163	WILEY 172
JONES 166, 170, 174	McCULLOCK 157	PICKENS 194	SOUR 190	WILKERSON 174
JONES, JR 174	McDADE 172	PIERCE 176	SPEARS 193	WILKINS 167
JONES, SR 171	McELROY 173	PIERSON 169	STAGGS 193	WILKINS, SR 167
JORDAN 193	McGAA 162	PIKE 197	STARNES 151	WILLIAM 172
JOSTEN 192	McGINTY 162	PLATT 162	STARNES I 152	WILLIAMS 151, 152,
KELLY 166, 170, 197	McKAY 195	POSTON 193	STARNES III 151	167, 170, 174,
KENNER 155	McLAUGHLIN 190	POWELL 173	STARNES IV 151	175, 190, 192
KEYSER 166	McMAHON 193	PRATT 190	STEARNS 151, 152	WILLIAMSON 167
KIMBALL 190	McMAIN 190	PRICE 168, 190	STEELE 162	WILSON 155, 167, 172
KING 174, 175	McTYAIRE 157	RANGE 162	STEVENSON 163	WILTSHIRE 195
KING, SR 175	McWATERS 168	RASPBERRY 162	STEWART 163	WINBUSH, JR 173
KISSEL 195	MECKS 193	READER 172	STINSON 151	WINFIELD 171
KLOENNES 195	MEGGS 193	REESE 172	STOKES 161	WING 171
KRAUSE 190	METCALF 171	REGAL 176	STOLL 190	WOLD 194
LA CROIX 168	MILLER 193	REGIONS 190	STOVALL 157, 163	WOODALL 190
LA CROIX, JR 168	MITCHELL 162, 170	RIGSON 190	STROUD 163	WOODS 167, 169
LAGAIN 159	MONROE 170	RINAUDO 190	SUTTON 155, 192	WRIGHT 170
LANBERT 192	MONTGOMERY 171	ROBINSON 162, 170	SWANN 163	WYCHE 167
LANGLY 158	MONTGOMERY, JR 171	171, 172	SWIFT 158, 159	YORK 173
LATHAN 155	MOORE 162, 172, 190,	ROBINSON 173	TALIAFERRO 163, 166	YOUNG 167, 173
LATSHA 193	193, 194	ROGERS 191	TATE 171, 172	YOUNGBERG 192
LATTAN 155	MOORING 157	ROSS 162	TAYLOR 158, 171	
LAWSON 161, 166	MOOS 158	RUGH 195	THOMAS 163	
LAWSTON 170	MORRIS 172	RUSSELL 162	THOMPSON 155, 169,	
LEATHERMAN 191	MOSLEY 174	RUTH 190	175	
LEE 191	MUDD 192	SABBATH 190	THORNTON 163	
LEGG 168	MULLIGAN 192	SANDALL 163	TOMLINSON 152	
LENOIRE 162	MURDOCK 191	SANDERS 163	TRIPLETT 194	
LESTER 190	MURFF 162	SCANLAND 163	TULLIS 157	
LEVERTON 190	MURPHY 176	SCOTT 172, 173	TURNER 163, 171, 173	
LEWIS 162, 174	MURRAY 157, 168	SELF 155	TYNER 172	
LITTLE 193	NASH 173	SELHOAT 158	VAN WAGENER 151	
LITTON 155	NEWHOUSE 197	SESSION 170	VAUGHAN 167	
LOFTIN 190	NOLAND 152	SEWARD 195	VAUGHN 173	
LONG 162	NORRIS 175, 190	SHARP 175	VICKERS 167	
LOW 176	O'NEAL 162	SHAW 163	VICKERS, JR 167	
LOWE 192	O'NEIL 152	SHAW, JR 163	WAGGONER 198	
LOWRY 162	OGILVIE 162, 164	SHEETS 192	WAGNON 155	
MADDOX 162	OLIPHANT 157, 158,	SHELTON 152	WAITS 191	
MAGEE 155	190	SHELTON I 152	WALKER 170	