

Non-profit Org.
U. S. Postage
PAID
Shreveport, La.
Permit #662



The Genie

VOLUME 30

SECOND QUARTER 1996

NUMBER 2

PUBLISHED QUARTERLY BY
ARK-LA-TEX GENEALOGICAL ASSOCIATION, INC.

P.O. BOX 4462
SHREVEPORT, LOUISIANA 71134

TABLE OF CONTENTS

WEILAND-RITCHEY FAMILY HISTORY	51
HERMAN LEWIS WEILAND AHNENTAFEL	53
WILLENA VERETTA RITCHEY AHNENTAFEL	69
CHUCKLE FOR THE MONTH-VOLUNTEERS	72
CATALOGUE OF THE OFFICERS AND STUDENTS OF ROANOKE COLLEGE, Salem VA	73
CAROLYN PATTEN PEDIGREE CHART	76
SPRINGBRANCH CEMETERY-SPRINGHILL, LOUISIANA	77
WORLD WAR I DISCHARGE PAPERS-UNION PARISH, LOUISIANA	81
ALTGA COMMITTEE MEMBERS-ALFORD FAMILY NATIONAL REUNION	93
THE COLORFUL PAST OF THE ST. JAMES HOTEL-SELMA, ALABAMA	94
BOOK REVIEWS	95
QUERIES	97
DID YOU KNOW?-NEW SOURCE FOR OLD MAPS	99
MEMBERSHIP LIST-SECOND QUARTER 1996	100



THE GENIE is published quarterly. Each member receives four issues for each year of membership. All material published in THE GENIE is compiled and contributed by the members. THE GENIE exchanges periodicals with other genealogical-historical organizations publishing data of general interest. We regret that we cannot exchange with limited family organizations, but invite them to send samples of their publications for brief review, since many of these family organizations are of a great value in information on the family covered by them.

All members of the staff of THE GENIE are volunteers:

PRINTING.....James & Patsy Oliphant, Carroll H. Goyne, Jr.
 TYPING & COMPUTER
 INDEXING.....Ethel E. Krause
 QUERIES & BOOK
 REVIEWS.....Trenkins McClain
 LABELS.....Michael Broussard
 COLLATING.....Pat Hallgren, Lillian Hope, Lillian Nash,
 Nancy Rinaudo, Betty Goyne, Betty Gorman,
 Ethel Krause, Ed Krause, Charles Pratt,
 Julia Douglas, Herman and Veretta Weiland
 BULK MAILING.....Carl & Pat Hallgren

* * * * *

BOARD OF DIRECTORS 1996

Charles Pratt	868-4210	President
Betty Jon Gorman	868-2807	First Vice-President
Reed Mathews	868-0036	Second Vice-President
Isabelle Woods	746-8873	Recording Secretary
Ethel Krause	746-3125	Treasurer-Editor
Marguerite J. Loftin	746-4598	Corresponding Secretary
Chris Oliver	636-5669	Trustee
Michael Broussard	222-1046	Trustee
Herman Weiland	746-5811	Trustee
Veretta Weiland	746-5811	Trustee
Victor C. Rose	687-3673	Past President



The ARK-LA-TEX GENEALOGICAL ASSOCIATION, INC., is a non-profit, non-sectarian, non-political, educational organization dedicated solely to the cause of genealogy, which includes the following purposes: to collect, preserve and make available genealogical materials, documents and records; to encourage an interest in genealogy and to sponsor educational programs for its development; to promote and publicize the City of Shreveport, Louisiana, as a major genealogical research center for genealogists and historians; to cooperate with and assist all other genealogical, historical, patriotic societies in the furtherance of these purposes; to compile and publish a quarterly composed of records and data related to the Science of Genealogy.

REGULAR MEETING: Second Saturday of each month, 1 P.M. to 4 P.M. at Randle T. Moore Senior Citizen Center, 3101 Fairfield Ave., Shreveport, Louisiana.

MEMBERSHIP DUES: 1 January to 31 December - Individual \$12.50, Family Membership \$15.00. All members to receive four issues of THE GENIE, which is published quarterly.

BOOK REVIEWS of books of genealogical interest will be published in THE GENIE as donated by publisher or author. These books are then made available to the public through the Genealogy Department of Shreve Memorial Library, as is all other genealogical material of the Ark-La-Tex Genealogical Association.

QUERIES ARE FREE. They must not be over 70 words and must be typed or plainly printed.

This publication is indexed in the PERiodical Source Index published by the Allen County Public Library Foundation, Ft. Wayne, IN.

* * * * *

CALENDAR OF UPCOMING EVENTS

EVENT : Regular Meeting of the Ark-La-Tex Genealogical Association, Inc.,
at the Randle T. Moore Senior Citizens' Center, 3101 Fairfield Avenue,
Shreveport, LA 71104 (Corner of Fairfield Avenue and Kings Highway)

TIME : 1:00 p. m. - 4:00 p.m.

DATE: May 11, 1996

PROGRAM: "Genealogical Records in the National Archives of the Southwest
Region, Fort Worth, Texas"

SPEAKER: Ms. Barbara Butler Rust, Archivist

Since 1976, Ms. Rust has been an archivist at the National Archives, Southwest Region. She is also a part-time instructor of government at the Tarrant County Junior College since 1983. In 1987, she taught the archives course at Texas Christian University, Fort Worth, Texas. She was a substitute school teacher with the Dallas Independent School District, 1975-1976.

Ms. Rust has had some of her work published; one of which is "National Archives-Fort Worth Branch, A Guide to the History of Texas." She has conducted management, educational, and genealogical workshops throughout the United States. The subjects of two of four papers she has presented are "Resources on Native Americans in National Archives Regional Branches " in 1992 at Chicago, Illinois and "Lost Women in Federal Records " at the 1996 annual meeting of the Texas State Historical Association in Austin, Texas.

EVENT: Ark-La-Tex Genealogical Association, Inc.'s Annual Genealogical Seminar and
Book Fair, Ramada Inn Airport, 5116 Monkhouse Drive, Shreveport, Louisiana

TIME: 8:00 a.m. - 3:00 p.m.

DATE: August 10, 1996

PROGRAM: "Evidence and Documentation for Research in Louisiana."
"Primary and Secondary Sources for Louisiana Family History "
"Questions and Answers for Louisiana Genealogy"

SPEAKER: Mr. Winston De Ville , Fellow, American Society of Genealogists

Mr. De Ville is the author of numerous books, five of which are: Acadian Church Records, Volume I, The New Orleans French 1720-1733, Louisiana Colonial Marriage Contracts, Volumes III and IV, Mississippi Valley Melange, and Mississippi Land Papers and Secret Militia Rolls of 1780: Anglo American in the Spanish Gulf-South " Mr. De Ville also writes a genealogy column, "Ancestry in Acadiana" for the *Acadiana Profile*.

EVENT: SUMMER CLASSES at Randle T. Moore Senior Citizens' Center,
3101 Fairfield Avenue, Shreveport, LA 71104 (Corner Fair-
field Avenue and Kings Highway)

TIME: 9 A.M. to 3 P.M.

DATE: 8 June 1996

PROGRAM: "Genealogical Overview (Review) and Military Re-
cords" and if time permits "How to specialize a search plot-
ting land records". (Beginner genealogy class blending into
more advanced).

INSTRUCTOR: Mrs. Trenkins McClain

* * * * *

OBTAINING BIRTH AND DEATH CERTIFICATES IN LOUISIANA

(LOUISIANA ROOTS, July-August, 1995)

The State of Louisiana did not maintain birth and death certificates until 1918. Records prior to that date are probably non-existent unless the parish where the birth or death occurred kept such a record.

If the individual(s) you are researching were Catholic, the birth or death would probably be shown in the records of the church or diocese where the person(s) lived. Louisiana State Archives in Baton Rouge has recently acquired the following:

Birth Certificates (Orleans Parish Only) 1790-1893.

Death Certificates (Orleans Parish) 1804-1943.

Death Certificates (Statewide) 1912-1943.

Marriage Certificates (Orleans Parish Only) 1831-1943.

For more recent records, please contact Vital Records, P. O. Box 60630, New Orleans, LA 70160. Phone: (504) 568-2561. Please include the following information with your request:

1. Full name of the person as given on the birth/death record.
2. Sex and race.
3. Parents' names, including maiden name of mother.
4. Month, day and year of the birth/death.
5. Place of birth/death (city or town, parish and state: name of hospital, if any).
6. Purpose for which copy is needed.
7. Relationship to person whose record is on file.

* * * * *

LOOKING FOR AN ILLINOIS OBITUARY?

The State of Illinois Historical Society will look up and copy obituaries for 25 cents each. Send deceased person's date of death, county lived and/or buried in. Enclose SASE, send to: Illinois State Historical Library, Old Capitol, Springfield, IL 62706.

* * * * *

WEILAND-RITCHEY FAMILY HISTORY

By Herman L. Weiland

HERMAN LEWIS WEILAND

Herman's paternal grandparents, Berene U. Weiland and Francis J. Holscher, were first cousins, both born in Germany, and who came to the United States with other family members in 1882. They settled in the German Community at Moroa, Illinois. They were married at Decatur, Illinois, in 1884, and had eight children, all born in Illinois. The family moved to a farm north of Gotebo, Oklahoma, in 1901, where two more children were born, one of which was Herman's father, Fred, in 1903. Berend and his elder sons homesteaded farmland 25 miles north of Clayton, New Mexico in 1909, and the rest of the family joined them in the latter part of 1909. Life on a New Mexico farm was hard and the elder Weiland's with the younger children moved into Clayton soon after the five year residency requirement was met. They opened a used furniture store, living in the rear of the store.

Herman's maternal great-grandfather, Charles Frederick Wilhelm Leonhardt, was born in Silesia (Prussia) in 1817, fought in the Austrian/Hungarian War, 1847-1849, under Kossuth. He came to the United States in 1854, and settled in Plymouth Rock, Massachusetts, where he opened a gymnasium. The slavery issue was really evident by 1856, and he went to Kansas. He was elected as a Senator of the Kansas free-state territorial legislature on 10 Jun 1857. He was appointed a Colonel and Aide-de-camp to Major General James H. Lane in 1858. 1859 finds Charles in Cincinnati, Hamilton Co., Ohio, where he received a Notary Public License from Hamilton County, Ohio on 15 Oct 1859. He enrolled in the University of Cincinnati Law School and received his degree in April 1860, passing his Ohio Bar Examination the same month. He became a Conductor on the slave Under Ground Rail Road about this time, transporting slaves to Canada. He moved further west to Missouri and Iowa transporting slaves. He set up a law practice in Iowa City, Johnson County, Iowa, in the latter part of 1860. While conducting slaves in that area, he met Griffith Lewis, one of the Station Masters of the UGRR. He soon became better acquainted with the Lewis family, who were Quakers. They had come to Iowa from Ohio in 1853.

Charles and Griffith's daughter, Esther, fell in love and were married in Iowa City in April 1861. Charles' love for the military service was not quenched by his marriage, and he enlisted in the New York Fifty-Eighth Infantry on 30 Aug 1861. He was sent to Hunter's Chapel, Virginia, promoted to Lieutenant and served as the Company Adjutant. Health conditions forced him to resign in 1862, and he returned to Iowa. Herman's grandfather, Henry, was born in Muscatine, Iowa in 1863. The family later moved to the Manhattan, Kansas area, where Charles served as a City Judge. In 1879, Charles was appointed a director of the Kansas State Historical Society.

Henry met Olive Eudora Rudy in Manhattan, and they were married there in 1891. Henry and Olive moved to Kingfisher, Oklahoma in 1892, and Herman's mother, Mary Lorena Leonhardt, was born there in 1901, the last of five children. In 1927, Mary Lorena and her married sister's family decided to go west and seek their fortune elsewhere. A blinding snowstorm was present in the Clayton, New Mexico area when they arrived, and they were forced to spend a few days there. They soon decided the small town was where they would stay instead of going on further. Mary Lorena met the Weiland

family daughters during the period following, and they fixed her up with a date with their brother, Fred. Fred Weiland and Lorena Leonhardt were married in 1930. Their only child, Herman, was born in Clayton, New Mexico. Herman met Willena Veretta Ritchey at a church youth camp near Albuquerque, New Mexico in 1946.

Herman joined the U. S. Air Force in 1951, as a cryptographer, and his 20-year service career saw stateside assignments in Texas (7), Wyoming, Illinois (2), Pennsylvania, California and Louisiana. His overseas assignments were in Japan, Iceland, Germany and Vietnam. The Weiland's six children were born at five different locations during those years. Their names are: Glenda, Charles, Edward, Darrel, Roger and Brian. He retired from active duty with the rank of M/Sgt at Barksdale AFB, Bossier City, Louisiana on 31 May 1971, and went to work for Arkansas Louisiana Gas Company the following day, retiring from that company in 1987. He began genealogy researching in 1977, and continues to search for those missing links. He is currently serving as Registrar for the Galvez Chapter, Sons of the American Revolution. Veretta holds membership in the Pelican Chapter, Daughters of the American Revolution. Herman and Veretta both serve as Trustees of the ARK-LA-TEX Genealogical Association.

WILLENA VERETTA RITCHEY

* Veretta's paternal grandparents were from Putnam County, Tennessee. Her great-grandfather was a Minister of the United Cumberland Presbyterian Church, serving in White, Jackson and Putnam Counties. Her grandfather, Henry Newton Ritchey, and his family moved to Grayson County, Texas in 1883, moving later to Young, Stonewall and Hale Counties in Texas. Her father, Willie Ritchey, was born in Stonewall County in 1899. While in Hale County, her father met Effie Johnson, and they married in 1922. The Johnson family were from Overton County, Tennessee, and after a stop in Sharp County, Arkansas, where Veretta's grandfather, William T. Johnson, was born, the family moved to Childress County, Texas, where Veretta's mother, Effie, was born in 1903. The Johnsons later moved to Hale County, where the two young people met and married. Willie and Effie (Johnson) Ritchey tried farming in the Floyd County, Texas area, where Veretta was born. Willie didn't like cotton farming and the family moved to Dalhart, Texas in December 1931, and on to Sedan, New Mexico in 1946. This set the stage for the meeting of Herman Weiland and Veretta Ritchey. They were married in 1949.

(ALTGA extends its thanks to Herman and Veretta for supplying this information and the following Ahnentafel charts. Ed) (Veretta's great-grandfather was Robert Russell Ritchey)*

* * * * *

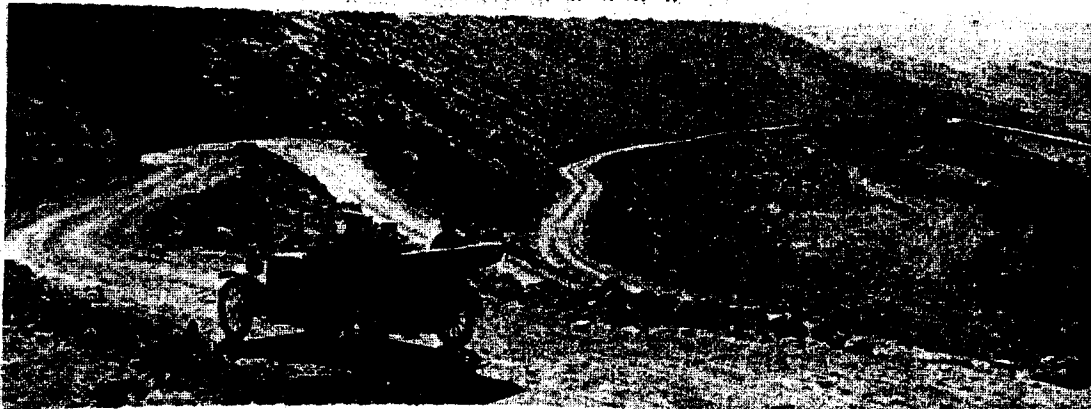

HERMAN LEWIS WEILAND AHNENTAFEL

2511 N. Waverly Dr., Bossier City, LA 71111

1st GENERATION

1. WEILAND, Herman Lewis b 4 Oct 1932, Clayton, Union Co., NM, m 4 Jun 1949 Clayton, NM to Willena Veretta RITCHEY b 2 Apr 1931, Floydada, Floyd Co., TX.

2nd GENERATION

2. WEILAND, Fred Berend b 16 Sep 1903, North of Gotebo, Washita Co., OK, d 15 Mar 1994, Bossier City, Bossier Par., LA, m 27 Jul 1930, Raton, Colfax Co., NM (NM National Guard/Cavalry) to
3. LEONHARDT, Mary Lorena b 8 Apr 1901, Kingfisher, Kingfisher Co., OK.

3rd GENERATION

4. WEILAND, Berend Ubben b 16 Oct 1856, Rysum, Ger., d 12 Aug 1934, Clayton, Union Co., NM., m 1 Sep 1884, Decatur, Macon Co., IL to
5. Frauke Janche HOLSCHER b 1 Feb 1861, Canum, Ger., d 17 Jun 1940, Clayton, NM.
6. LEONHARDT, Henry Lewis b 25 Dec 1863, Muscatine, Muscatine Co., IA, d 17 Aug 1952, Kingfisher, Kingfisher Co., OK, m 4 Jun 1891, Manhattan, Riley Co., KS to
7. RUDY, Olive Eudora b 23 Sep 1864, Springfield, Sangamon Co., IL, d 22 Dec 1906, Kingfisher, OK.

4th GENERATION

8. WEILAND, Ubbe Klassen b 3 May 1818, Rysum, Ger., d abt 1890, Rysum, Ger., m 1849, Rysum, Ger., to
9. KRABBE, Epke b 29 Aug 1819, Ger., d 16 Oct 1898, Moroa, Macon Co., IL.
10. HOLSCHER, John.
11. KRABBE, Fenke.
12. LEONHARDT, Charles Frederick Wilhelm b 13 May 1827, Grottkau, Opole, Silesia, d 7 Sep 1884, Paola, Miami Co., KS, (NY Union Service, Civil War) m 18 Apr 1861, Iowa City, Johnson Co., IA to
13. LEWIS, Esther Levering b 25 Mar 1840, No. Lewisburg, Champaign Co., OH, d 22 Apr 1892, Manhattan, Riley Co., KS.
14. RUDY, William b 25 Dec 1838, Falls Creek, Muskingum Co., OH, d 14 May 1913, Santa Cruz, Santa Cruz Co., CA, m 22 Dec 1863, Springfield, Sangamon Co., IL to
15. FAIRBANKS, Susan Montayne b 7 Nov 1838, Hanover, Licking Co., OH, d 10 Aug 1923, Manhattan, Riley Co., KS.

5th GENERATION

16. WEILAND, Berend Klassen b 1 Sep 1786, Rysum, Ger., d 8 Apr 1847, Rysum, Ger., m abt 1810 to
17. JANSSEN, Ettje b 8 Jun 1786, Rysum, Ger., d 24 Nov 1831, Rysum, Ger.
18. KRABBE, Hinderks.
20. HOLSCHER, Janssen.
22. KRABBE, Hinderks.
24. LEONHARDT, John Frederick b abt 1790, Grottkau, Opole, Silesia, d 11 Nov 1856, Grottkau, Silesia, m abt 1823 to
25. KNORRE, Thecla b (?), d 28 Jul 1873, Grottkau, Opole, Silesia.
26. LEWIS, Griffith b 12 Mar 1808, Redstone, Fayette Co., PA, d 23 Apr 1877 Muscatine, Muscatine Co., IA, m 1 May 1834, Alum Creek Meeting House, Woodbury, Morrow Co., OH to

27. WOOD, Anna b 12 Mar 1813, Peru, Clinton Co., NY, d 20 Mar 1885, Washington, Washington Co., IA, bur Muscatine, IA.
28. RUDY, Rudolph b Apr 1783, Laufenburg, Ger., d 9 Oct 1880, Zanesville, Muskingum Co., OH, m abt 1828, PA to
29. DEAN, Mary b PA, d 11 Nov 1840, Zanesville, Muskingum Co., OH.
30. FAIRBANKS, Samuel b 1803, Tioga Co., NY, d aft 1855, m 18 Nov 1823, Owego, Tioga Co., NY to
31. MONTAYNE, Sarah b 1802, NY, d aft 1850.

6th GENERATION

32. WEILAND, Klaas Berend b 1765, Rysum, Ger, d 8 May 1830, Rysum, Ger. m to
33. HINDERKS, Hilke b 26 May 1767, Rysum, Ger, d 7 May 1834, Rysum, Ger.
52. LEWIS, John b 9 Sep 1772, Warrenton, Delaware Co., PA, d 24 Sep 1851 Middleberry, Knox Co., OH, m 6 Nov 1799, Redstone, Fayette Co., PA to
53. ROBERTS, Hannah b 23 Dec 1776, Brandywine, Chester Co., OH, d 17 Oct 1819, Owl Creek, Knox Co., OH.
54. WOOD, Daniel b 19 Jan 1789, Danby, Rutland Co., VT, d 24 Sep 1868, Peru, Morrow Co., OH, m 30 Apr 1812, Peru, OH to
55. BENEDICT, Phebe b 1 Mar 1791, New Milford, Litchfield, CT, d 28 Jul 1822, Peru, Morrow Co., OH.
60. FAIRBANKS, Samuel b 28 Feb 1780, CT, d 22 Jul 1845, West Franklin, Bradford Co., PA, m 1801 to
61. HOLBROOK, Anna b 11 Mar 1784, Mendon, Worcester, MA, d 15 Mar 1851, West Franklin, Bradford Co., PA.

7th GENERATION

64. WEILAND, Berend Janssen b 13 Jan 1732, Rysum, Ger., d 23 Sep 1822, Rysum, Ger., m 4 Jul 1757, Rysum, Ger., to
65. KLASSEN, Grietje b 19 Feb 1735, Rysum, Ger, d 26 Sep 1811, Rysum, Ger.
66. UBBEN, Hinderk b 1732, Rysum, Ger, d 1 Sep 1805, Rysum, Ger., m 26 Sep 1756, Rysum, Ger., to
67. LAMBERTS, Neeske.
104. LEWIS, Samuel b 19 May 1731, Haverford, Chester Co., PA, d abt 1810, Brownsville, Fayette Co., PA, m 7 Feb 1759, Tredyffren, Chester Co., PA to
105. RICHARDS, Catherine b 4 Jun 1735, Radnor, Chester Co., PA, d 1818, Washington Co., PA.
106. ROBERTS, Griffith b 1750, Wales, d 7 Jun 1823, Redstone, Fayette Co., PA, m 1775, PA to (PA Rev War Veteran)
107. JEFFERIS, Rachel b 14 Aug 1755, Bradford, Chester Co., PA, d 21 Jan 1835, Redstone, Fayette Co., PA.
108. WOOD, Jonathan b 9 Dec 1760, Dartmouth, Bristol Co., MA, d 7 May 1838, Mt. Gilead, Morrow Co., OH, m 28 Sep 1783, Nine Partners, Dutchess Co., NY to
109. WHITE, Rachel b 18 Jan 1764, Nine Partners, Dutchess Co., NY, d 26 Sep 1824, Morrow Co., OH.
110. BENEDICT, Reuben b 16 May 1768, New Milford, Litchfield Co., CT, d 6 Mar 1854, Peru, Morrow Co., OH, m abt 1788, New Milford, CT to
111. STEPHENS, Anna b 1 May 1770, New Milford, CT, d 3 Oct 1831, Peru, Morrow Co., OH.
122. HOLBROOK, Reuben b 18 Jul 1734, Mendon, Worcester Co., MA, d 1835, Owego, Tioga Co., NY (MA Rev War Veteran), m 27 Mar 1777, Mendon, MA to
123. DARLING, Rachel b 1 May 1755, Mendon, Worcester Co., MA, d MA or NY.

8th GENERATION

128. ARENTS, Jan b (?), d 11 Apr 1745, Rysum, Ger., m to
 129. BERENTS, Grietje b Ger.
 130. HEERKES, Klaas b 1703, Ger., d 9 Jun 1752, Rysum, Ger. m to
 131. DIRKS, Elske b 1710, Ger., d 13 Jan 1747, Rysum, Ger.
 208. LEWIS, John b 23 May 1697, Radnor, Chester Co., PA, d 23 Sep 1778, Radnor, PA, m 6 Jan 1725, Radnor, PA to
 209. ROBERTS, Catherine b 28 Oct 1702, Radnor, Chester Co., PA, d 1 Oct 1781, Radnor, PA.
 210. RICHARDS, Samuel b Dec 1700, d 30 Sep 1760, Philadelphia, Philadelphia Co., PA, m to
 211. EVANS, Elizabeth b 1702, Gwynedd, Chester Co., PA.
 212. ROBERTS, John b Wales.
 214. JEFFERIS, William b 12 May 1729, Chester Co., PA, d 1778, m 30 Apr 1752, Birmingham Mtg., Chester Co., PA to
 215. DARLINGTON, Hannah b abt 1729, PA, d 1795, PA.
 216. WOOD, Daniel b 14 Nov 1729, Dartmouth, Bristol Co., MA, d 20 Dec 1773, Westport, Bristol Co., MA, m 30 Jul 1752, Dartmouth, MA to
 217. CHASE, Susanna b 1 Jan 1735, Swansea, Bristol Co., MA, d 19 May 1765, Westport, Bristol Co., MA.
 218. WHITE, Andrew b abt 1735, Salisbury, Litchfield Co., CT, d abt 1807, Peru, Clinton Co., NY, m 23 Nov 1758, Crum Elbow, Dutchess Co., NY to
 219. PALMER, Amey b Jun 1743, Crum Elbow, NY, d 27 May 1846, Peru, Clinton Co., NY.
 220. BENEDICT, Aaron b 6 Dec 1740, New Milford, Litchfield, CT, d 25 Jul 1816, Bennington, Morrow Co., OH (Rev War Veteran), m 29 Nov 1759, Oblong Meeting, Litchfield Co., CT to
 221. KNOWLES b 20 Feb 1741, Dartmouth, Bristol Co., MA, d 15 Aug 1821, Bennington, Morrow Co., OH.
 222. STEVENS, Peter b 16 Dec 1731, South Kingston, Kingston Co., RI, d 6 Aug 1779, New Milford, Litchfield, CT (Rev War Veteran), m 1762, Easton, Fairfield Co., CT to
 223. JACKSON, Ann b 1730, d 1 May 1770, New Milford, Litchfield Co., CT.
 244. HOLBROOK, Benjamin b 14 Feb 1722/23, Mendon, Worcester Co., MA, d MA, m 15 Apr 1747, Mendon, Worcester Co., MA to
 245. BENSON, Abigail b 12 Aug 1731, Mendon, Worcester Co., MA.
 246. DARLING, Thomas b 7 May 1730, Mendon, Worcester Co., MA, d 22 Oct 1778, Mendon, Worcester Co., MA (Rev War Veteran), m 14 Dec 1749, Mendon, MA
 247. WHITE, Rachel b 14 Nov 1732, Uxbridge, Worcester Co., MA.

9th GENERATION

256. GEORDES, Arent.
 257. JANS, Jamehen b (?), d 21 Feb 1715, Rysum, Ger.
 416. LEWIS, Jr., Henry b 26 Dec 1671, Narberth, Wales, d 1731/32, Haverford, Chester Co., PA, m 20 Oct 1692, Springfield, Chester Co., PA to
 417. TAYLOR, Mary b 14 Mar 1673/4, Little Leigh, Chester, Eng., d 1705, Chester Co., PA.
 418. ROBERTS, Abel b 1675, Merionthshire, Wales, m 21 Nov 1701, Radnor, Chester Co., PA to
 419. PRICE, Mary b abt 1665, Wales, d 1750, Radnor, Chester Co., PA.
 420. RICHARDS, Rowland b 1 May 1660, Wales, d 2 Nov 1720, Tredyffrin, Chester Co., PA, m abt 1688 to
 421. JOHNS, Catherine b Jun 1668, Wales, d 20 Jul 1758, Chester Co., PA.
 422. EVANS, Owen b 1659, Wales, d 1723, Chester Co., PA, m to

423. _____, Elizabeth.
428. JEFFERIS, William b 17 Nov 1697, Chichester, Chester Co., PA, d 23 Nov 1776, East Bradford, Chester Co., PA, m 18 May 1724, Bradford, Chester Co., PA to
429. RING, Elizabeth b 1700, West Chester, Chester Co., PA.
430. DARLINGTON, Abraham b 1690, Darnhill, Cheshire, Eng., d 9 Feb 1776, Birmingham, Chester Co., PA, m 11 Jan 1716, Chester Co., PA to
431. HILLBORN b Attleboro, Bucks Co., PA, d 28 Dec 1771, Chester Co., PA.
432. WOOD, Jonathan B., b 22 May 1697, Dartmouth, Bristol Co., MA, d 10 Jul 1757, Dartmouth, MA, m 12 Oct 1724, Nine Partners, Dutchess Co., NY to
433. DAVIS, Peace b 14 Apr 1702, Rochester, Plymouth Co., MA, d 4 Jul 1763 Dartmouth, Bristol Co., MA.
434. CHASE, Stephen b 2 May 1709, Portsmouth, Newport Co., MA, d 23 Jun 1763, Cornwallis, Nova Scotia, m 11 Sep 1728, Portsmouth, MA to
435. BUFFINGTON, Esther b 30 Oct 1712, Salem, Essex Co., MA, d 1 Jul 1750, Swansea, Bristol Co., MA.
436. WHITE, Benjamin bpt 17 May 1702, Esopus, Ulster Co., NY, d abt 1764, Washington, Dutchess Co., NY, m 1725 to
437. REES, Catherine b 1697, Claverack, Albany Co., NY, d 18 Oct 1750, Salisbury, Litchfield Co., CT.
438. PALMER, William b 6 Nov 1694, Greenwich, Fairfield Co., CT, d 1786, Peru, Clinton Co., NY, m abt 1716 to
439. _____, Rachel.
440. BENEDICT, Gideon b 15 Mar 1710, Ridgefield, Fairfield Co., CT, d 17 Aug 1748, New Milford, Litchfield Co., CT, m 11 Apr 1737, New Milford, Litchfield Co., CT to
441. PRINDLE, Dorothy b 19 Jan 1706/7, New Haven, New Haven Co., CT, d abt 1759.
442. KNOWLES, William b (?), d 5 Nov 1794, m 24 Apr 1740 to
443. BUTTS, Innocent b 1715, d abt 1759.
444. STEVENS, Peter b 21 Feb 1686, Killingsworth, Middlesex Co., CT, d CT, m 1 Sep 1728 to
445. COTTRELL, Mercy b abt 1701.
446. JACKSON, John b abt 1705, Stratfield, Fairfield Co., CT, d 1784, No. Fairfield, Fairfield Co., CT, m abt 1730 to
447. SUMMERS, Abigail b abt 1705.
488. HOLBROOK, Richard b 30 May 1690, Mendon, Worcester Co., MA, d Mendon, MA, m 18 Jul 1722 to
489. ALBEE, Abial b abt 1705, Mendon, Worcester, MA,
490. BENSON, Benoni b 1689, Mendon, Worcester Co., MA, d 4 Nov 1761, Mendon, MA, m 1711 to
491. THAYER, Sarah b 25 May 1691, Mendon, Worcester Co., MA, d Jun 1739, Mendon, MA.
492. DARLING, Benjamin b 11 Feb 1687, Mendon, Worcester Co., MA, d 18 May 1772, Millville, Worcester Co., MA, m 11 Jun 1708 to
493. WHITE, Mehitable b 1689.
494. WHITE, Joseph b 1683, d 1737, m 1711 to
495. SMITH, Prudence b abt 1685.

10th GENERATION

832. LEWIS, Sr., Henry b abt 1640, Narberth, Pemb, Wales, d 9 Aug 1688, Haverford, Chester Co., PA, m 12 Mar 1670/71 to
833. PROUTHERA, Margaret b Wales, d 8 Sep 1704, Haverford, Chester Co., PA.

834. TAYLOR, Robert b 7 Dec 1633, Little Leigh, Cheshire, Eng, d 1695, Springfield, Chester Co., PA, m 1663 to
835. HAYES, Mary b 1642, Chatterwich, Cheshire, Eng., d 11 Feb 1728.
836. ELLIS, Robert b Merionthshire, Wales, d Dec 1697, m to
837. _____, Ellin, d Dec 1697.
838. PRICE, David b Brecknockshire, Wales, d Bef 1699, m to
839. AWBREY, Joan b 1640, d Jul 1699.
840. RICHARDS, John b abt 1638, Wales, d 1711, Philadelphia, Philadelphia Co., PA. m to
841. BEAMON, Lydia b abt 1640.
842. JOHNS, Thomas b Wales, d Apr 1690, Uchcldre, Llanfor, Wales, m to
843. WILLIAMS, _____ b Wales.
844. EVANS, Evan Lloyd b Wales, d Apr 1690, Uchcldre, Llanfor, Wales.
856. JEFFERIS, Robert b abt 1670, d 4 Apr 1739, East Bradford, Chester Co., PA, m 1692 to
857. CHANDLER, Jane b 1670, d 1726, East Bradford, Chester Co., PA.
858. RING, Nathaniel b abt 1650, Eng., d 1714, Bradford, Chester Co., PA, m 1690 to
859. VERNON (?), Elizabeth d London Grove, Chester Co., PA.
860. DARLINGTON, Job b 1655, Whitegate, Cheshire, Eng., d Aug 1731, Whitegate, Cheshire, Eng., m 6 Dec 1680 to
861. NEILD, Mary b abt 1659, Little Budworth, Cheshire, Eng, d 18 Dec 1728 Over, Cheshire, Eng.
862. HILLBORN, Thomas b abt 1655, No. Fetherton, Cheshire, Eng., d 1723, m 12 Dec 1688 to
863. HOOTEN, Elizabeth b 8 Sep 1673, Skegby, Nottinghamshire, Eng., d aft 1723. (First Quaker Woman Preacher. Many books have been written about her.)
864. WOOD, William b 1665, Dartmouth, Bristol Co., MA, d 9 Mar 1756, Taunton, Bristol Co., MA, m 1685 to
865. ALLEN, Mary b 1668, d bef 1746.
866. DAVIS, Timothy b abt 1668, MA, d 1723, m 7 Mar 1690 to
867. PERRY, Sarah b abt 1669, Sandwich, Barnstable Co., MA.
868. CHASE, Joseph b abt 1673, Yarmouth, Barnstable Co., MA, d 1724/5, Swansea, Bristol Co., MA, m 28 Feb 1693/4 to
869. SHERMAN, Sarah b 24 Sep 1667, Portsmouth, Newport Co., MA, d 19 Sep 1748.
870. BUFFINGTON, Benjamin b 24 Jul 1675, Salem, Essex Co., MA, d 1739/40, Swansea, Bristol Co., MA, m 1697 to
871. SOUTHWICK, Hannah b 7 Aug 1677.
872. WHITE, William b 1665, d 5 Jan 1730/31, Salisbury, Litchfield, Co., CT. m to
873. MEALES, Judith b 1666, New Albany, Albany Co., NY.
874. REES, Andries b Claverack, Albany Co., NY, m 1 Jan 1697 to
875. SCHERP, Arianntje.
876. PALMER, William b abt 1658, Wethersfield, Hartford Co., CT, d abt 1723, m to
877. TYLER, Mary b 1662, Greenwich, Fairfield Co., CT.
880. BENEDICT, Joseph b 1681, Norwalk, Fairfield Co., CT, d 1755, CT, m 1706 to
881. _____, Anne.
882. PRINDLE, Samuel b 15 Apr 1668, New Haven, New Haven Co., CT, d 29 Sep 1750, New Milford, Litchfield Co., CT, m 1 Jan 1699 to
883. PLUMBE, Dorothy b 23 Mar 1679, d 1736.

886. BUTTS, Hodijah b 1680, Little Compton, Newport Co., RI, m to
 887. CHURCH (?), Martha.
 888. STEVENS, John b 10 Mar 1661, Guilford, New Haven Co., CT, d 1722
 Killingworth, Middlesex Co., CT, m 28 Apr 1684 to
 889. COLE, Abigail b 28 Oct 1661, Middletown, Middlesex Co., CT.
 890. COTTRELL, Gershom b abt 1646, d 1711, No. Kingston, Washington Co., RI,
 m 15 Feb 1677 to
 891. WILSON, Bethia b abt 1659, Westerly, Washington Co., RI, d 1724.
 892. JACKSON, John b 27 Oct 1674, Easter Chester, NY, d 1727, Stratfield,
 Fairfield Co., CT, m ca 1703 to
 893. GODWIN, Sarah b ca 1678.
 894. SUMMERS, Samuel b abt 1669, Stratford, Fairfield Co., CT, d May 1728,
 Stratfield, Fairfield Co., CT, m to
 895. _____, Abigail b 1677, d 24 Jan 1767, Stratford, Fairfield Co., CT.
 976. HOLBROOK, Peter b 7 Aug 1655, Braintree, Norfolk Co., MA, d 3 May
 1712, m 1678 to
 977. GODFREY, Alice b abt 1662, d 1705.
 978. ALBEE, Benjamin b abt 1672, Medfield, Norfolk Co., MA d aft 1720,
 m 1700 to
 979. _____, Abial.
 980. BENSON, Joseph b ca 1640, d 2 Jan 1706, Hull, Plymouth Co., MA, m to
 981. _____, Sarah.
 982. THAYER, Joseph b abt 1670, Mendon, Worcester Co., MA, d 1728, MA, m
 7 Jan 1689/90 to
 983. BASS, Sarah.
 984. DARLING, Denice b 1640, Braintree, Norfolk Co., MA, d 25 Jan 1717,
 m 3 Nov 1662 to
 985. FRANCIS, Hannah b abt 1644, Braintree, Norfolk Co., MA.
 986. WHITE, Thomas b 1665, m 1687 to
 987. THORNTON, Mehitable.
 988. WHITE, Joseph b 1662, d 1751, m ca 1682 to
 989. COPELAND, Lydia b 1661, d 1723.
 990. SMITH, Samuel m to
 991. CLARK, Sarah.

11th GENERATION

1664. LEWIS, Evan b Wales, d PA.
 1666. PROTHERA, Rhydderch b Wales.
 1668. TAYLOR, Thomas b 1594, Little Leigh, Cheshire, Eng, d Jan 1669,
 Chatterwich, Cheshire, Eng, m 21 Sep 1630 to
 1669. BARROW, Mary b 1598, Devenham, Eng.
 1670. HAYES, Jonathan m to
 1671. MERRICK, Margaret.
 1672. _____, Ellis.
 1678. AWBREY, Thomas.
 1680. RICHARDS, Rowland.
 1684. ap HUGH, Thomas.
 1686. ap HUGH, William.
 1688. LEWIS, Evan Robert b ca 1584, Ysppyty Evan, Wales, d 28 Sep 1658,
 Cynlas, Llanfor, Wales, m to
 1689. _____, Gainor.
 1714. CHANDLER, George b Apr 1633, Great Hodge, Wiltshire, Eng., d 13 Dec
 1687, on voyage to America, m 1669 yo
 1715. _____, Jane.

1720. DARLINGTON, George chr 28 Nov 1616, White Gate, Cheshire, Eng., m 1652 to
1721. _____, Mary b ca 1630, White Gate, Cheshire, Eng.
1724. HILLBORN, Robert b (?), m 1647 to
1725. HAYES, Mary.
1726. HOOTEN, Samuel b 1633, Oilerton, Eng., d aft 1699, Shrewsbury, Monmouth, NJ, m 30 Nov 1670 to
1727. SMEDLEY, Elizabeth d ca 1700.
1728. WOOD, William b 1630, Eng., d 1696, Dartmouth, Bristol, MA m 1662 to
1729. EARLE, Martha b ca 1634, d ca 1689.
1730. ALLEN, Matthew b ca 1629, Eng., d 1695 Dartmouth, Bristol, MA, m 8 Jun 1657 to
1731. KIRBY, Sarah b 1639, d 1711.
1732. DAVIS, John b 1626, Eng., d 1703, Barnstable, Bristol, MA, m 15 Mar 1648/9 to
1733. LINNEL, Hannah b ca 1626, London, Middlesex, Eng.
1734. PERRY, Edward b ca 1732, Bideford, Devonshire, Eng, d 16 Feb 1695, Sandwich, Barnstable Co., MA, m ca 1657 to
1735. FREEMAN, Mary.
1736. CHASE, William b ca 1622, Eng, d 27 Feb 1684/5, Yarmouth, Barnstable Co., MA, m 1642 to
1737. _____, Elizabeth.
1738. SHERMAN, Samson b Apr 1642, Portsmouth, Newport, RI, d 27 Jun 1718, Portsmouth, RI, m 4 Mar 1674/5 to
1739. TRIPP, Isabel b ca 1651, Portsmouth, Newport, RI, d bef 1716, Portsmouth, RI.
1740. BUFFINGTON, Thomas b 1642, Great Marlow, Eng., d 1729, Salem, Essex, MA, m 30 Dec 1670 to
1741. SOUTHWICK, Sarah b 16 Jun 1644, d aft 1739, Salem, Essex, MA.
1742. SOUTHWICK, Daniel b 1637, Kingswinford, Staffordshire, Eng., d 1719 probably Salem, Essex, Ma, m 21 Feb 1663/4 to
1743. BOYCE, Hester b 1641, Salem, Essex, MA, d aft 1734, prob Salem, MA.
1744. WHITE, William.
1746. MEALES, George m to
1747. MOREL, Sarah E.
1748. REES, Andrius m to
1749. JANS, Ciletje.
1750. SCHERP, Andrius m to
1751. _____, Gerritse.
1752. PALMER, William b 1615, Parham, Somerset, Eng, d bef 29 Nov 1661, Newtown, Long Island, NY, m ca 1639 to
1753. FEAKE, Judith b 1621, London, Middlesex, Eng., d aft 1668, Greenwich, Fairfield, CT.
1754. TYLER, William b ca 1635, Eng., d bef 8 Feb 1692/3, New Milford, New Haven, CT, m 1659 to
1755. TERRELL, Abigail b Aug 1644, Milford, New Haven, CT.
1760. BENEDICT, John b ca 1641, Southold, Long Island, NY, d aft 1727, m 11 Nov 1670 to
1761. GREGORY, Phebe b 1650, New Haven, New Haven Co., CT, d 1749.
1764. PRINDLE, William b ca 1631, Scotland, d aft Jun 1690, New Haven, New Haven, CT, m to
1765. DESBOROUGH, Mary b ca 1635, New Haven, New Haven Co., CT, d ca 1697-1701.
1766. PLUMBE, John C 12 Aug 1646, d Mar 1728, m 24 Nov 1668 to

1767. NORTON, B CA 1645, Branford, New Haven Co., CT.
1772. BUTTS, Thomas b ca 1642, East Anglia, Eng., d 1703, Little Compton, Newport, RI, m 1665 to
1773. LAKE, Elizabeth b ca 1742, Dorchester, Norfolk Co., MA, d aft 1709, Little Compton, Newport, RI.
1776. STEVENS, Thomas b ca 1628, Killingworth, Middlesex, Eng., d 18 Nov 1685, Guilford, New Haven Co., CT, m 18 Nov 1655 to
1777. FLETCHER, Mary C 10 May 1633, Stretton, Rutland, Eng., d 22 Jan 1679.
1778. COLE, Henry b ca 1621, d 1676, Wallingford, New Haven Co., CT, m 10 Dec 1646 to
1779. RUSCO, Sarah d Jan 1688, Saybrook, Middlesex, RI.
1780. COTTRELL, Nicholas.
1782. WILCOX, Stephen b ca 1633, d 6 Feb 1689/90; Westerly, Washington, RI, m 10 Jan 1657/8 to
1783. HAZARD, Hannah b 10 Jul 1637, Portsmouth, Newport Co., RI.
1784. JACKSON, John b ca 1640, d 1689, Fairfield, Fairfield Co., CT.
1785. SMITH, Elizabeth.
1786. GODWIN, Samuel b ca 1655, Fairfield, Fairfield Co., CT, d bef 1697, prob East Chester, NY, m ca 1677 to
1787. GRAY, _____ b ca 1646 prob Fairfield, CT.
1788. SUMMERS, Henry b ca 1640, d 1717, Milford, New Haven Co., CT, m ca 1668 to
1789. GREGORY, Sarah b ca 1647, d ca 1710.
1952. HOLBROOK, Thomas b 1624, Glastonbury, Eng, d 22 Jul 1697, Weymouth, MA, m ca 1650 to
1953. KINGMAN, Joanna b ca 1622, Eng, d 1696.
1954. GODFREY, Richard b 1631, Lancashire, Eng., d 1691, Taunton, Bristol Co., MA, m 1651-54, Taunton, MA to
1955. TURNER, Jane b ca 1632, Taunton, MA (?), d bef 1671, Taunton, MA.
1956. ALBEE, James b ca 1645, Braintree, MA (?), d aft 1717, m 18 Oct 1671, Medfield, Norfolk, MA to
1957. COOK, Hannah b ca 1645.
1960. BENSON, John b ca 1608, Caversham, Oxford, Eng., d 13 Jan 1678/9, Hull, Plymouth, MA, m 14 Oct 1633 to
1961. WILLIAMS, Marge b ca 1611, Oxford, Eng., d 14 Dec 1681, Hull, Plymouth, MA.
1964. THAYER, Ferdinando b 18 Apr 1625, Thornbury, Gloucester, Eng., d 27 Mar 1713, Mendon, Suffolk, (now Worcester) MA, m 14 Jan 1652/3, Braintree, Norfolk Co., MA to
1965. HAYWARD, HulDAH b 7 Oct 1656, Braintree, Norfolk Co., MA, d 1 Sep 1690, Mendon, Suffolk Co., MA.
1966. BASS, Thomas b 1635, d 1720, m 4 Oct 1660, Medfield, Norfolk Co., MA
1967. WOOD, Sarah b 10 Oct 1642, Roxbury, Norfolk Co., MA, d 29 Dec 1678, Braintree, Norfolk Co., MA.
1970. FRANCIS, John b ca 1622, Eng., (?) d 17 Sep 1688, Braintree, Norfolk Co., MA, m bef 1643, Braintree, MA to
1971. _____, Rose b ca 1622, Eng, d 26 Feb 1659, Braintree, Norfolk Co., MA.
1972. WHITE, Joseph (also 1976) b 1635 Weymouth, Norfolk Co., MA, d 1706, Weymouth, MA, m 19 Sep 1660 to
1973. ROGERS, Lydia (also 1977) b 27 Mar 1642, Weymouth, Norfolk Co., MA, d 8 May 1727, Mendon, Worcester, MA.
1974. THORNTON, Joseph.
1976. WHITE, Joseph (see 1972).

1977. ROGERS, Lydia (see 1973).
 1978. COPELAND, Lawrence b ca 1599, Scotland, d 30 Dec 1699, Braintree, Norfolk Co., MA, m 12 Dec 1651, Braintree, MA to
 1979. TOWNSEND, Lydia d 8 1688, Braintree, Norfolk Co., MA.
 1982. CLARK, Joseph m to
 1983. _____, Alice.

12th GENERATION

3336. TAYLOR, John b ca 1550, d 1627, Great Budworth, Cheshire, Eng., m 11 Dec 1586 to
 3337. MASSEY, Ellen.
 3376. LEWIS, Robert d 1637, St. Asaph, Wales, m to
 3377. LLEWELYN, Gwerfyl of Llanwst, Dengighshire, Wales, d ca 1600.
 3428. CHANDLER, b ca 1603, Wilcot, Wiltshire, Eng., bur 26 Mar 1684, Wilcot, Wiltshire, Eng., m 1626 to
 3429. _____, Anne bur 8 Apr 1633, Wilcot, Wiltshire, Eng.
 3440. DARLINGTON, Job b 1597, Whitegate, Cheshire, Eng., m 11 May 1616 to
 3441. DARLINGTON, Elizabeth (cousin) b 1600, Whitegate, Cheshire, Eng.
 3452. HOOTEN, Oliver b 1600, Mansfield, Nottinghamshire, Eng., d 10 Apr 1657, Skegley, Nottinghamshire, Eng, m 11 May 1628 to
 3453. CARRIER (?), Elizabeth b ca 1600, d Jan 1671/2, Jamaica, NY
 3456. WOOD, John b ca 1590, Eng., d 1655, Portsmouth, Newport Co., RI, m 28 Jan 1610/11 to
 3457. CARTER (?), Margaret b ca 1590, d ca 1646, Portsmouth, Newport Co., RI.
 3458. EARLE, Ralph b 25 Aug 1605, Exeter, Hertfordshire, Eng, d 1678, Portsmouth, Newport Co., RI, m 29 Jun 1631 to
 3459. SAVAGE, Joan C 18 Feb 1609/10, Widford, Hertfordshire, Eng, d ca 1699, Portsmouth, Newport Co., RI.
 3460. ALLEN, George b 1568, Eng, d May 1658, Sandwich, Barnstable Co., MA, m 5 Nov 1624 to
 3461. STARKS, Catherine b ca 1605, d bef 1670.
 3462. KIRBY, Richard b ca 1612, Bowington, Warwickshire, Eng., d 1688, Dartmouth, Bristol Co., MA, m ca 1635 to
 3463. _____, Jane d 1646/50, Sandwich, Barnstable Co., MA.
 3464. DAVIS, Dolor b 1593, Bennefield, Eng., d 16 Jun 1673, Barnstable, Barnstable Co., MA, m 29 Mar 1624 to
 3465. WILLARD, b 1602, Horsmonden, Kent, Eng., d 1659, Concord, Middlesex, MA.
 3466. LINNEL, Robert b ca 1584, Middlesex, Eng., d 23 Feb 1662/3, m ca 1625
 3468. PERRY, Edmund b Devonshire, Eng., d bef 1631. m to
 3469. _____, Sarah d 14 Feb 1675/6.
 3472. CHASE, William b ca 1595, Chesma, Buckinghamshire, Eng, d 4 May 1659, Yarmouth, Barnstable Co., MA, m ca 1621 to
 3473. _____, Mary b ca 1609, Eng, d bef 6 Oct 1659, Yarmouth, Barnstable Co., MA.
 3476. SHERMAN, Philip C 5 Feb 1610, Dedham, Essex, Eng., d bef Mar 1687, Portsmouth, Newport Co., RI, m 1633 to
 3477. ODDING, Sarah b 3 Feb 1609/10, Madron, Cornwall, Eng, d Mar 1687, Kingston, Washington Co., RI.
 3478. TRIPP, John b 1610, Northumberland, Eng., d 1678, Portsmouth, Newport, RI, m 1638/9 to
 3479. PAINE, Mary b ca 1611, Portsmouth, Newport Co., RI, d 12 Feb 1687, Portsmouth, RI.

3480. BUFFINGTON, John m to
 3481. BUSHNELL, Joan.
 3482. SOUTHWICK, John b 1624, Kingswinford, Strats, Eng., d 25 Oct 1672, Salem, Essex, MA, m 1642 to
 3483. _____, Sarah b ca 1621, d 1658.
 3484. SOUTHWICK, Lawrence b ca 1594, prob Kingswinford, Eng., d Spring 1660, Shelter Island, Suffolk Co., NY, m 25 Jan 1623 to
 3485. BURNELL, Cassandra b ca 1598, Kingswinford, Stratsfordshire, Eng., d Spring 1660, Shelter Island, Suffolk Co., NY, 3rd aft husband.
 3486. BOYCE, Joseph b 1608, d 1695, m 1637 to
 3487. _____, Ellenor d aft 1694.
 3504. PALMER, William b ca 1587, Eng., d ca 1637, Eng., m ca 1612 to
 3505. _____, Francis b ca 1590, Eng., d aft 1627, Eng.
 3506. FEAKE, Janes b 13 Feb 1598/9, London, Middlesex, Eng., m 14 Jun 1620 to
 3507. CROMPTON, Audrey of London, Eng.
 3510. TERRELL, Roger b ca 1620, Wapping, Middlesex, Eng., d ca 1683, New Milford, New Haven Co., CT, m ca 1638 to
 3511. UFFORD, Abigail b ca 1620, Eng., d 13 Apr 1682, Milford, New Haven CT.
 3520. BENEDICT, Thomas b 1617, Nottinghamshire, Eng., d Mar 1689, Norwalk, Fairfield Co., CT, m 1640 to
 3521. BRIDGUM, Mary b 1621, d 1721, Norwalk, Fairfield Co., CT.
 3522. GREGORY, John b 1612, Nottinghamshire, Eng., m to
 3523. ST. JOHN (?), Sarah b 1614, Eng., d Oct 1689.
 3532. PLUMBE, Robert C 30 Dec 1617, Ridgewell, Essex, Eng., d 12 May 1655, m 9 Jan 1641/2 to
 3533. BALDWIN, Mary C 19 Feb 1625/6, Aston Clinton, Bucks, Eng., d 1 Feb 1707/8, Milford, New Haven Co., CT.
 3534. NORTON, John b ca 1622, London, Middlesex, Eng., d 3 Nov 1709, Farmington, Hartford Co., CT, m ca 1644 to
 3535. _____, Dorothy d 24 Jan 1652.
 3546. LAKE, Henry b ca 1610, Aston Abbots, Eng., d ca 1680, Dartmouth, Bristol Co., MA, m 1640 to
 3547. _____, Alice d 1650, Salem, Essex, MA (Executed as a witch).
 3552. STEVENS, John b ca 1600, Kent, Eng., d 1 Sep 1670, Guilford, New Haven Co., CT, m 1625 to
 3553. _____, Mary b ca 1602, Eng.
 3554. FLETCHER, John b ca 1602, Rutland, Eng., d 18 Apr 1662, Milford, Fairfield Co., CT, m ca 1632.
 3455. WARD, Mary b ca 1607, Stratton, Rutland, Eng., d 22 Jan 1678/9 Farmington, Hartford Co., CT.
 3558. RUSCO, William b 1594, Billerica, Essex, Eng., d bef Dec 1682, Jamaica, Long Island, NY.
 3559. _____, Rebecca b ca 1595, d 1635 on Ship "Increase" on way to America.

13th GENERATION

6672. TAYLOR, Thomas bur 3 Aug 1575, m to
 6673. _____, Joan.
 6752. GRIFFITH, Lewis d bef 1601, Yspytty Evan, Wales, m to
 6753. _____, Ellen.
 6754. DAVID, Llewelyn.

6852. CHANDLER, Thomas b Eng., bur 20 Jun 1629, Wilcot, Wiltshire, Eng., m 19 Jul 1602 to
6853. DOWNHAM, Anne bur 25 Jun 1620, Wilcot, Wiltshire, Eng.
6880. DARLINGTON, Richard b Whitegate, Cheshire, Eng., d 1641, m 1589 to
6881. THRELFALL, Catherine.
6882. DARLINGTON, Thomas b 1552, Whitegate, Cheshire, Eng., d 1617, m 24 May 1572 to
6883. WALKER, Ellen b ca 1535, Whitegate, Cheshire, Eng., d 1532.
6912. WOOD, William (?) Eng.
6916. EARLE, Ralph b ca 1580, d 20 May 1657, Bishops Stortford, Hertfordshire, Eng., m 25 Aug 1605 to
6917. BROWNE, Margaret b ca 1581, Eng., bur 27 Nov 1647, Bishops Stortford, Hertfordshire, Eng.
6918. SAVAGE, Richard b ca 1559, Widford, Hertsferdshire, Eng., bur 17 Dec 1637, Widford, Eng., m 14 Jan 1599/60 to
6919. _____, Mary b ca 1583, d 5 May 1636, Widford, Hertsfordshire, Eng.
6920. ALLEN, John b Saltford, Somerset, Eng.
6924. KIRBY, John b Rowington, Warwickshire, Eng., m to
6925. WARD, Martha.
6930. WILLARD, Richard b ca 1570, Horsemonden, Kent, Eng., d Feb 1616/7, Horsemonden, Eng., m 25 Sep 1601 to
6931. HUMPHREY, Margery b 25 May 1572, Horsemonden, Kent, Eng., d 12 Dec 1608, Horsemonden, Eng.
6944. CHASE, William b ca 1557, Eng.
6952. SHERMAN, Samuel C 11 Jan 1573, Dedham, Essex, Eng., d Feb 1515, Addleigh, Essex, Eng., m 1597 to
6953. WARD, Phillipa b ca 1577, Eng.
6954. ODDING, George b ca 1586, Madron, Cornwall, Eng., d 1632, Madron, Eng., m ca 1608 to
6955. LANG (LANE?), Margaret b ca 1590, Dedham, Essex, Eng, d 1687, Eng.
6956. TRIPP, John b ca 1575, Skirback, Lincolnshire, Eng., d ca 1650, Portsmouth, Newport Co., RI., m to
6957. MOSES, Isabel b ca 1580, Northumberland, Eng.
6958. PAINE, Anthony b ca 1585, Nowton, Lincolnshire, Eng., d Oct 1649, Portsmouth, Newport Co., RI, m ca 1608 to
6960. BUFFINGTON, Thomas m to
6961. HARGERD, Joan.
6964. SOUTHWICK, Lawrence b ca 1594, prob Kingswinford, Stratsfordshire, Eng., d Spring 1660 (same as 3484.) m 25 Jan 1623 to
6965. BURNELL, Cassandra (same as 3485)
7012. FEAKE, James b ca 1567, London, Middlesex, Eng., d bef 20 May 1625, London, Eng., m 29 Jan 1592/3 to
7013. THOMAS, Judith d 24 Dec 1625, London, Middlesex, Eng.
7014. TERRELL, Roger.
7016. UFFORD, Thomas b ca 1600, Newbourne, Suffolk, Eng., m to
7017. _____, Isabell.
7040. BENEDICT, William b1505, Nottinghamshire, Eng., m to
7041. HUNLOCKE, Ann b 1592, Wingerworth, Derbyshire, Eng., d 1618, Eng.
7042. BRIDGUM, Ralph m to
7043. CRESSWELL, Mary.
7044. GREGORY, Henry b 1570, Broughton Sulney, Nottinghamshire, Eng., d bef 19 Jan 1635, Stratford, Fairfield Co., CT. m to
7045. _____, Goody b ca 1583, d 1641/2, Stratford, Fairfield Co., CT.

7064. PLUMBE, John b 28 Jul 1594, Yeldham, Essex, Eng., d Jul 1648, Branford, New Haven Co., CT, m 1616 to
7065. WOOD, Dorothy b ca 1595, Ridgewell, Essex, Eng., d aft 1669.
7066. BALDWIN, Sylvester b ca 1600, Aston Clinton, Buckinghamshire, Eng., d 21 Jul 1638 on Ship "Martin" on way to America, m ca 1620 to
7067. BRYAN, Sarah b ca 1600, Aston Clinton, Bucks, Eng., bur 13 Nov 1669, Milford, New Haven Co., CT.
7068. NORTON, Richard b ca 1595, Eng., d Eng., m ca 1615 to
7069. ROWLEY, Ellen b ca 1595, Essex, Eng., d 21 Nov 1630, Corhill, Middlesex, Eng.
7104. STEVENS, Sir Edward?.
7110. WARD, Richard d 1635, m to
7111. TRAFFORD, Joyce d Feb 1641.
7128. WILCOX, Daniel b ca 1580, Bury St. Edmonds, Suffolk, Eng. m to
7129. _____, Isabell.
7132. HAZARD, Edward.
7146. SMITH, Giles (see 3570).
7148. GRAY, William b Middlesex, Eng., d bef Jan 1648/9, m 21 Apr 1587.
7150. FROST, William b ca 1590, prob Nottingham, Eng., d 1645, Fairfield, Fairfield Co., CT, m 20 Apr 1612 to
7151. BARKER (?), Joyce.
7156. GREGORY, Henry (see 7044).
7157. _____, Goody (see 7045).
7158. BURT, Henry b ca 1590, Harberton, Devonshire, Eng., d 30 Apr 1662, Springfield, Hampden Co., MA, m 28 Dec 1619 to
7159. MARCH, Eulalia b ca 1600, prob Sherford, Devon, Eng., d 29 Aug 1690, Springfield, Hampden Co., MA.
7808. HOLBROOK, William m to
7809. _____, Edith b ca 1562, Somerset, Eng., d Glastonbury, Eng.
7856. THAYER, Richard b 2 Aug 1562, Thornbury, Gloucester, Eng., d ca 1625, Thornbury, Eng., m ca 1591 to
7857. _____, Dimery b ca 1568, Thornbury, Gloucester, Eng.
7858. WHEELER, Abell b ca 1563, Thornbury, Gloucester, Eng., d Dec 1613, Thornbury, Eng., m 15 Jan 1586 to
7859. SHEPARD, Jane b ca 1567, Thornbury, Gloucester, Eng, d ca 1629, Thornbury, Eng.
7862. KNIGHT, Thomas m to
7863. THAYER, Margery.
7864. BASS, Benjamin m to
7865. _____, Mary.
7866. SAVILLE, William b ca 1580, Saffron Walden, Essex, Eng., m to
7867. _____, Hannah d 14 Jan 1650, prob Braintree, MA.
7870. PIDGE (PIGG), Thomas b ca 1592, Newport Pond, Essex, Eng., d 30 Dec 1643, Rosbury, Norfolk Co., MA, m 1 Nov 1619 to
7871. SOTHY, Mary (Mercy) b ca 1593, Debden, Essex, Eng, d aft 1645, Roxbury, Norfolk Co., MA.

14th GENERATION

13344. TAYLOR, Thomas bur 20 May 1562.
13504. ap HOWEL, Griffith m to
13505. verch EINON, Gwenllian.
13506. ap EVAN, Edward m to
13507. verch GRYFFYDD, Catherine.
13704. CHANDLER, Nicholas b ca 1540, d 1604, m 2 Feb 1568/9 to
13705. SPRATT (?), Edythe bur 25 Feb 1623/4.

13760. DARLINGTON, Richard b Whitegate, Cheshire, Eng.
13764. DARLINGTON, Richard (same as 13760).
13834. BROWNE, George b ca 1581, bur 27 Nov 1647, Bishops Stortford, Hertfordshire, Eng., m to
13835. LAWE, Elizabeth d 6 Feb 1612.
13860. WILLARD, Simon b ca 1545, Gowhurst, Kent, Eng., d bef 26 Feb 1584, (will proved), m ca 1568 to
13861. _____, Elizabeth d 12 Apr 1587.
13862. HUMPHREY, Raynold.
13888. CHASE, Thomas.
13904. SHERMAN, Henry b ca 1545, Dedham, Essex, Eng., bur 28 Aug 1610, Dedham, Eng., m 14 Jan 1568 to
13905. LAWRENCE, Susan b ca 1551, Mose, Essex, Eng, bur 13 Sep 1610, Dedham, Essex, Eng.
13906. WARD, Lancelot.
13914. MOSES, John.
13920. BUFFINGTON, John.
14024. FEAKE, William b ca 1537, Wighton, Norfolk, Eng., d May 1595, London, Middlesex, Eng., m 12 Nov 1564 to
14025. WEATHERALL, Mary d bef 21 Aug 1619, London, Middlesex, Eng.
14026. THOMAS, Robert of London, Eng., m to
14027. FISHER, Judith.
14080. BENEDICT, William b ca 1553, Nottinghamshire, Eng., m ca 1584 to
14081. MARKHAM, Anna.
14082. HUNLOCK, Henry m to
14083. WALKER, Margaret.
14088. GREGORY, John m to
14089. ALTON, Alicia.
14128. PLUMBE, Robert b ca 1558, Great Yeldham, Essex, Eng., d 14 Aug 1628.
14129. CRACKBONE, Grace b ca 1565, Spaynes Hall, Essex, Eng., d 22 Jul 1615, Yeldham, Essex, Eng.
14132. BALDWIN, Sylvester d aft 1622., m 28 Sep 1590 to
14133. WELLS, Jane.
14136. NORTON, William b ca 1547, Sharpenhow, Bedsfordshire, Eng., m ca 1574
14137. CHOLMELEY, Denise b 1565, Sharpenhow, Eng., d 5 May 1628, Stregtley Bedsfordshire, Eng.
14138. ROWLEY, Thomas b Essex, Eng.
14220. WARD, Richard d 1598, m to
14221. GUNVILLE, Anne.
14256. WILCOX, Edward.
14302. BARKER, Richard d prob Nottinghamshire, Eng., m 7 Jul 1578 to
14303. WALKER or WINTER, Elizabeth.
14312. GREGORY, John b prob Sulney, Eng., m to
14313. ALTON, Alicia.
14316. BURT, Henry b ca 1565, Haberton, Devonshire, Eng., d Aug 1617, Haberton, Eng., m to
14317. _____ d Jun 1630.
14318. MARCHE, Richard b ca 1566, Sherford, Devonshire, Eng., d 1606/08, Sherford, Eng., m to
14319. MARTYN, Joane b ca 1570, prob Sherford, Eng., d 1616, Sherford, Eng.
15616. HOLBROOK, Thomas m to
15617. SANDERS (?), Edith.
15712. THAYER, Jr., John m to
15713. ROBERTS, Mary.

15718. SHEPARD, John m to
 15719. _____, Johane.
 15740. PIGG, Nicholas b Newport Pond, Essex, Eng., d aft 1603, m to
 15741. _____, Johane d aft 1603, Newport Pond, Essex, Eng.

15th GENERATION

26688. TAYLOR, Robert b ca 1480, m to
 26689. _____, Joan.
 27008. ap EINION, Howell.
 27010. ap IBVAN LLOYD, Eionon.
 27012. ap TUDOR, Evan.
 27014. ap LLEWELYN ap EINON, Gryffydd.
 27408. CHANDLER, John.
 27720. WILLARD, Richard b ca 1510, d 24 Oct 1558, m to
 27721. _____, Joan.
 27808. SHERMAN, Henry b ca 1511, Dedham, Essex, Eng., d 25 Jul 1590, Dedham, Eng., m ca 1542 to
 27809. BUTTER, Agnes b ca 1521, Dedham, Essex, Eng., bur 14 Oct 1580, Dedham, Eng.
 27840. BUFFINGTON, John.
 28048. FEAKE, James b ca 1509, Norfolk, Eng., d 1539, Walsingham, Norfolk, Eng., m to
 28049. FRAMINGHAM, Agnes.
 28050. WEATHERALL, Thomas d 1554., m to
 28051. _____, Margaret.
 28160. BENEDICT, William b ca 1500.
 28162. MARKHAM, George m to
 28163. RERESBY, Edith.
 28176. GREGORY, Thomas m to
 28177. BEESTON, Dorothy.
 28178. ALTON, John.
 28256. PLUMBE, Robert b ca 1530, Toppesfield, Essex, Eng., d 18 May 1613, Great Yeldham, Essex, Eng., m to
 28257. PURCAS, Elizabeth b ca 1534, d 25 Jun 1596, Great Yeldham, Eng.
 28258. CRACKBONE, Robert.
 28264. BALDWIN, Henry b ca 1528, bur 1 Jun 1602, Aston Clinton, Buckinghamshire, Eng., m to
 28265. KING, Alice d 21 Nov 1626.
 28272. NORTON, Richard b ca 1505, Sharpenhow, Bedfordshire, Eng., d 1566 m
 28273. WINGAR/WINGATE, Margery.
 28274. CHOLMELEY, John b ca 1528, Bletchingley, Surrey, Eng., m to
 28275. HARE, Isabel.
 28440. WARD, Thomas m to
 28441. HARE, _____.
 28442. GUNVILLE, Richard.
 28624. GREGORY, Thomas m to
 28625. BEESTON, Dorothy.
 28626. ALTON, John.
 28636. MARCHE, William.
 28638. MARTYN, Robert.
 31232. HOLBROOK, Thomas m to
 31233. DERELL, Agnes.
 31424. THAYER, Sr., John m to
 31425. _____, Constance.

31480. PIGG, William m to
31481. _____, Edith.

16th GENERATION

56096. FEAKE, James b ca 1484, Wighton, Norfolk, Eng, d bef 1523, m ca 1508 to
56097. BRIGHTNER, _____.
56352. GREGORY, Hugh m to
56353. _____, Maria.
56512. PLUMBE, John b ca 1505, Toppesfield, Essex, Eng., d Oct 1586 m to
56513. _____, Elizabeth.
56528. BALDWIN, Richard b ca 1495, Aston Clinton, Buckinghamshire, Eng., d Feb 1552/3, m to
56529. POOKE/APUKE, Ellen d betw 24 Mar 1565 & Oct 1566.
56544. NORTON, John b ca 1470, Sharpenhow, Bedfordshire, Eng., m to
56545. COWPER, b ca 1474, Sharpenhow, Bedfordshire, Eng.
56548. CHOLMELEY, Richard b ca 1490, Bletchingley, Surrey, Eng., d 1558, Bletchingley, Eng., m ca 1518 to
56549. PHILLIPS, Dionisia d 1558, Bletchingley, Eng.
62960. PIGG/PIGGE, John (Jhon).

17th GENERATION

112192. FEAKE, William b ca 1460, Wighton, Norfolk, Eng., d ca 1500, Hundrynham, Norfolk, Eng., m to
112193. _____, Marianne of Wighton.
112194. BRIGHTNER, Walter.
112704. GREGORY, William m to
112705. PARRE, Dorothy.
113056. BALDWIN of Dundridge, Eng., d bef 16 Apr 1536, m to
113057. DOLTE, Agnes.
113088. NORTON, John b ca 1440, Sharpenhow, Bedfordshire, Eng.
113090. COWPER, John.
113096. CHOLMELEY, John d 1534, Surrey, Eng. m to
113097. TURNER, Mary.

18th GENERATION

224384. FEAKE, William.
225408. GREGORY, John m to
225409. _____, Joan.
225410. PARRE, Hugh m to
225411. TYLDESLEY, Constance.
226114. DOLTE, William.
226176. NORTON, John m to
226177. GREY, Anne b 1410.
226192. CHOMELEY, John m to
226193. PICKSTOCK, _____.
226194. TURNER, John.

19th GENERATION

450816. GREGORY, William.
450820. PARRE, Richard b 1410, m to
450821. TRAVERS, Elizabeth.
452354. GREY, Lord John b 1380.
452384. de CHOLMONDELEY, William m to
452385. CHENEY, Maud

20th GENERATION

- 901632. PARRE, Richard b 1380, m to
- 901633. HULTON, Emma.
- 904768. de CHOLMONDELEY, Richard m to
- 904769. BROMLEY, Ann.

21st GENERATION

- 1803264. PARRE, Richard m to
- 1803265. de WORCESLEY, Helena.
- 1803266. HUNTON, Roger m to
- 1803267. HARRINGTON, Katherine.
- 1809536. de CHOLMONDELY, William m to
- 1809537. BRERETON, Elizabeth.
- 1809538. BROMLEY, Sir John.

22nd GENERATION

- 3606530. de WORCESLEY, Richard.
- 3606532. HULTON, Roger.
- 3606534. HARRINGTON, James.
- 3619072. de CHOLMONDELY, Hugh m to
- 3619073. de HARCOURT, _____.
- 3619074. BRERETON, William.

23rd GENERATION

- 7213060. de WORCESLEY, Robert.
- 7213064. de HULTON, Roger m to
- 7213065. de HULTON, Elena.
- 7238144. de CHOLMONDELY, Hugh m to
- 7238145. de SPURSTOW, Katherine.

24th GENERATION

- 14426120. de WORCESLEY, Richard.
- 14426128. de HULTON, Adam.
- 14426130. de HULTON, John m to
- 14426131. ATHERTON, Isabella
- 14475288. de CHOLMONDELY, Richard m to
- 14475289. KINGSLEIGH, Margery.

25th GENERATION

- 28852240. de WORCESLEY, Roger m to
- 28852241. de KEMPENHAUGH, _____.
- 28852256. de HULTON, Roger m to
- 28852257. de LEIGH, Agnes.
- 28852260. de HULTON, William m to
- 28852261. de ARDERNE, Cecily.
- 28852262. ATHERTON, William.
- 28950576. de CHOLMONDELY, Robert of Abby of St. Warburg.
- 28950578. de KINGSLEIGH, Richard.

* * * * *

WILLENA VERETTA RITCHEY AHNENTAFEL

2511 N. Waverly Dr., Bossier City, LA 71111

1st GENERATION

1. RITCHEY, Willena Veretta b 2 Apr 1931, Floydada, Floyd Co., TX, m 4 Jun 1949, Clayton, Union Co., NM, Herman Lewis Weiland.

2nd GENERATION

2. RITCHEY, Willie b 21 Mar 1899, Aspermont, Stonewall Co., TX, d 13 Jan 1991, Bossier City, Bossier Parish, LA, m 13 Aug 1922, Plainview, Hale Co., TX to
3. JOHNSON, Effie Myrtle Mirand b 11 Mar 1903, Carey, Childress Co., TX.

3rd GENERATION

4. RITCHEY, Henry Newton b 17 Mar 1854, Cassville, White Co., TN, d 26 Feb 1950, Hale Center, Hale Co., TX, m 25 Jun 1876, Cookeville, Putnam Co., TN to
5. DAVIS, Almeda Jane b 25 Jan 1861, Cookeville, Putnam Co., TN, d 8 Feb 1943, Hale Center, Hale Co., TX.
6. JOHNSON, William Thomas b 20 Nov 1874, Middtown, Sharp Co., AR, d 21 Mar 1959, Hale Center, Hale Co., TX, m 4 Dec 1895, Sidney, Sharp Co., AR to
7. SPRINGER, Nancy Susan b 15 Dec 1875, Sidney, Sharp Co., AR, d 12 Jan 1867, Lubbock, Lubbock Co., TX.

4th GENERATION

8. RITCHEY, Robert Russell b 1812, TN, d abt 1865, Cookeville, Putnam Co., TN, m abt 1835, McMinnville, Warren Co., TN to
9. MCGIBBONY, Catherine b 16 Feb 1817, Guilford Co., NC, d aft 1882, Cookeville, Putnam Co., TN.
10. DAVIS, Columbus Jackson b 8 Aug 1840, Putnam Co., TN, d 7 Feb 1917, Cookeville, Putnam Co., TN, m 29 Mar 1860, Cookeville, Putnam Co., TN to
11. PENDERGRASS, Almira b 12 Feb 1841, White Co., TN, d 10 Jan 1920, Cookeville, Putnam Co., TN.
12. JOHNSON, Jacob Jarmen b 15 Feb 1848, Overton Co., TN, d 9 Oct 1935, Carey, Childress Co., TX, m 30 Sep 1869, AR to
13. BATTLES, Nancy Ann b 8 Jan 1847, St. Clair Co., AL, d 25 Dec 1935, Carey, Childress Co., TX.
14. SPRINGER, George Franklin b 12 Nov 1853, Marion Co., AR, d 29 Aug 1926, Hereford, Smith Co., TX, m 27 Oct 1872, Sharp Co., AR to
15. YEAGER, Miranda b 20 Feb 1850, Sparta, White Co., TN, d 27 May 1890, Sidney, Sharp Co., AR.

5th GENERATION

16. RITCHEY, David (?) b abt 1780, d abt 1863, TN, m abt 1805 to
18. MCGIBBONY, David Daniel b 14 Nov 1779, Guilford Co., NC, d abt 1865, Cassville, White Co., TN, m 14 Nov 1811, Guilford Co., NC to
19. ALLISON, Elizabeth b 11 Mar 1793, Guilford Co., NC, d abt 1872, Cookeville, Putnam Co., TN.
20. DAVIS, Henry b 11 Dec 1794, NC, d 25 Aug 1867, Cookeville, Putnam Co., TN, m 5 Jan 1813, Livingston, Overton Co., TN to
21. WEST, Susannah Caroline b 8 May 1798, Buncomb Co., NC, d 19 Aug 1885, Cookeville, Putnam Co., TN.
22. PENDERGRASS, Jesse b 7 Dec 1805, Lancaster Co., SC, d 22 Oct 1882, Cookeville, Putnam Co., TN, m 1826 to

23. WITT, Ann b 5 Aug 1803, Hamilton Co., TN, d 3 Dec 1881, Cookeville, Putnam Co., TN.
24. JOHNSON, Jr., Isaac b 1812, Monroe, Overton Co., TN, d bef 1880, Izard Co., AR, m abt 1839 to
25. MARTIN, Nancy Jane b 1821, d Izard Co., AR.
26. BATTLES, Francis Nelson b Aug 1816, St. Clair Co., AL, d 1 May 1863, Izard Co., AR, m 23 Nov 1837, AR to
27. LAWSON, Mary Ann b 3 Jan 1819, St. Clair Co., AL, d 5 Apr 1870, Izard Co., AR.
28. SPRINGER, William Marion b 13 Sep 1830, McNairy Co., TN, d 7 Jul 1886, Sidney, Sharp Co., AR, m TN to
29. SMITH, Nancy b 20 Sep 1832, d Spring 1866, Sharp Co., AR.
30. YEAGER, Daniel b 23 Oct 1822, White Co., TN, d 22 Jun 1898, Sharp Co., AR, m 14 Oct 1845, Sparta, White Co., TN to
31. HAMBLETON, Susan b 5 Mar 1820, NC, d 16 Oct 1888, Sharp Co., AR.

6th GENERATION

36. MCGIBBONY, Patrick b 1745, Scotland, d Feb 1804, Guilford Co., NC, m abt 1775.
38. ALLISON, John b 28 Aug 1770, Guilford Co., NC, d 18 Dec 1852, Warren Co., TN, m 26 Aug 1791, Guilford Co., NC to
39. SHAW, Mary b Oct 1767, d 25 Oct 1846, Warren Co., TN.
42. WEST, Stephen b 21 Dec 1767, NC, d 19 Sep 1855, Cookeville, Putnam Co., TN, m abt 1790 to
43. BELK, Mary b 30 Jan 1765, Lancaster Co., SC, d 27 Dec 1848, Cookeville, Putnam Co., TN.
44. PENDERGRASS, Nimrod b 28 Sep 1781, Lancaster Co., SC, d 1871, Hamilton Co., TN, m 11 Oct 1804, Lancaster Co., SC to
45. RUNNOLDS, Martha b 11 Jan 1783, SC, d Hamilton Co., TN.
46. WITT, Charles Wylie b 1780, NC, d 1835, TN, m 8 May 1800 Knox Co., TN to
47. GIBSON, Alabama b 1786, VA, d aft 1860.
48. JOHNSON, Sr., Isaac b 13 Jun 1785, Granville Co., NC, d bef 1850, Overton Co., TN, m abt 1808 to
49. JARMEN (?), Amelia b 1787, NC, d aft 1870, Overton Co., TN.
52. BATTLES, Samuel b 1788, VA, d bef 1860, AL, m 18 Nov 1805 to
53. WRIGHT, Nancy b 1788, AL, d bef 1860, St. Clair Co., AL.
54. LAWSON, John b abt 1795, d bef 1830, St. Clair Co., AL, m abt 1816 to
55. _____, Jinsy b 1800, NC, d aft 1850, St. Clair Co., AL.
56. SPRINGER, Aaron b 1801, NC, m to
57. _____, Mary b 1804, TN (?).
60. YEAGER, Jr., Solomon b 16 Jun 1802, Washington Co., TN, d 30 Nov 1887, Sharp Co., AR, m abt 1821 to
61. DEARING, Nancy b 29 Nov 1804, NC, d 15 Aug 1871, Sharp Co., AR.

7th GENERATION

88. PENDERGRASS, John b 1750, m to
89. POWNELL, Margaret b 1752.
90. RUNNOLDS, William m to
91. NIXON, Anna.
92. WITT, Abner.
94. GIBSON, James.
96. JOHNSON, Benjamin b 1760, Granville Co., NC, d 28 Jun 1820, Monroe, Overton Co., TN, m 1 Feb 1781 to
97. BOBBITT, Charity b 1764, Granville Co., NC, d aft 1855 Overton Co., TN.

- 104. BATTLES Noel b abt 1756, VA, d 14 Dec 1840, St. Clair Co., AL, m 20 Mar 1786, Amherst Co., VA to
- 105. HOPPER, Elizabeth d bef 1840.
- 106. WRIGHT, Francis of Oglethorpe Co., GA.
- 120. YEAGER, Solomon b 11 Sep 1759, Culpeper Co., VA, d 27 Oct 1851, White Co., TN, m abt 1777 to
- 121. BROYLES, Elizabeth b 15 May 1760, Culpeper Co., VA, d 1845, White Co., TN.
- 122. DEARING, John W., b 1781, Rockingham Co., NC, d White Co., TN, m abt 1802.

8th GENERATION

- 188. POWNELL, John.
- 192. JOHNSON, Sr., Benjamin b abt 1740.
- 194. BOBBITT, William A., b abt 1740.
- 210. HOPPER, Thomas.
- 240. YEAGER, Nicholas b 1735, Madison Co., VA, d 1781 Culpeper Co., VA, m to
- 241. WILHOIT, Susanna b 1740, Orange Co., VA, d 26 Apr 1810, Madison Co., VA.
- 242. BROYLES, Nicholas b 1730, Orange Co., VA, d 1814, Washington Co., TN, m to
- 243. CHRISTLER, Dorothea b abt 1740, Orange Co., VA, d 1789, Washington Co., TN.

9th GENERATION

- 384. JOHNSTON, James b abt 1720, d 1752, Granville Co., NC.
- 388. BOBBITT, Lewis B. b abt 1720, D abt 1763.
- 480. YEAGER, Adam b 29 Sep 1707, Falkenstein, Ger., d 1794, Madison Co., VA, m 1727, VA to
- 481. KOBLER, Susanna b Alsace-Lorraine, Ger, d 1775, Madison Co., VA.
- 482. WILHOIT, John T., C 13 Dec 1715, Schwaigern, Ger., d 1797, Madison Co., VA, m 1735 to
- 483. WEAVER, Margaret.
- 484. BROYLES, Hans Jacob C 26 Mar 1705, Otisheim, Ger., d 1763, Culpeper Co., VA, m 1727 to
- 485. FLEISCHMAN, Mary Catherine C 26 Jan 1704, Nurnburg, Ger., d 1776, Madison Co., VA.
- 486. CHRISTLER, Theobald, b 1717, Ger.

10th GENERATION

- 776. BOBBITT, Sr., William b abt 1700, d abt 1760.
- 960. YAGER, Nicholas b 28 May 1676, Weichersbach, Ger., d 6 Apr 1769, Madison Co., VA, m 11 May 1706 to
- 961. SIEBER, Anna Maria b abt 1688, Ger., d 1734, Spottsylvania, VA.
- 964. WILHOIT, John Michael C 25 Jan 1671, Schwaigern, Ger., d 1746, Orange Co., VA, m 16 Feb 1706, Schwaigern, Ger., to
- 965. HENGSTELER, Anna M., C 9 Oct 1684, Oberbaldingen, Ger., d VA.
- 966. WEAVER, Peter.
- 968. BROYLES, John C 1 May 1674, Dusslingen, Ger., d 5 Feb 1734, Orange Co., VA, m 6 Nov 1703, Dusslingen, Ger., to
- 969. ROUP, Ursula b Ger, d 1738, Orange Co., VA.
- 970. FLEISCHMAN, Cyriachus b abt 1664, Prob Klings, Ger., d aft 1748, Spottsylvania, VA, m 5 Mar 1701, Nurnburg, Ger., to
- 971. SCHONE, Anna Barbara C 29 Sep 1664, Nurnburg, Ger.

11th GENERATION

- 1920. YAGER, Paul b 1636, Oberzell, Ger., d 1719, Oberzell, Ger.
- 1922. SIEBER, Christian b 1650, d 27 Jan 1715.
- 1928. WILHOIT, Michael C 9 Sep 1645, Schwaigern, Ger., m 3 Nov 1668 to
- 1929. RUFFLIN, Anna Maria b 1647, Schwaigern, Ger., d 27 Dec 1689.
- 1930. HENGSTELER, Matthias C 24 Feb 1659, Oberbaldingen, Ger, d 1 Apr
1693, Oberbaldingen, Ger., m 7 Oct 1685 to
- 1931. MULLER, Maria C 27 Feb 1667, Oberbaldingen, Ger, d 7 Apr 1688, Ober-
baldingen, Ger.
- 1936. BREUL, Conrad C 12 Dec 1652, Dusslingen, Ger., d 8 Oct 1703, Duss-
lingen, Ger., m 16 Aug 1678 to
- 1937. SCHELLING, Margaretha C 18 Jan 1658, Dusslingen, Ger.
- 1938. ROUP, Jacob.
- 1940. FLEISCHMAN, Veltin.
- 1942. SCHONE, Quirinus b 1626, d 1683, m to
- 1943. _____, Maria Barbara.

* * * * *

CHUCKLE FOR THE MONTH

A man went to the florist and ordered a floral arrangement for a friend who had opened a new office. Then he went to the new office and found the wreath said "Rest in Peace". Well, this man was mad. He went back to the florist and he screamed and raved and ranted. Finally the florist said, "All right, I made a mistake. But calm down. It's not that bad. Just think, somewhere today, someone in the city was buried under a floral arrangement that said, 'Good Luck in Your New Location'."

(Thanks to Herman Weiland. This chuckle was taken from the Coastal Corporation Employees Newsletter.)

* * * * *

VOLUNTEERS

Many will be shocked to find
 When the day of judgment nears,
 That there's a special place in Heaven,
 Set aside for volunteers.
 Furnished with big recliners,
 Satin couches and footstools,
 Where there are no committee chairman,
 No yard sales or rest area coffee servers,
 No library duty or bulletin assembly.
 There will be nothing to print and staple,
 Not one thing to fold and mail.
 Telephone lists will be outlawed.
 But a finger snap will bring
 Cool drinks and gourmet dinners
 And rare treats fit for a king.
 You ask, "Who'll serve these privileged few?"
 And work for all they're worth?
 Why, all those who reaped the benefits,
 And NOT ONCE volunteered on earth.

Author Unknown

(Muskingum County Chapter, O.G.S., Zanesville, Ohio)

* * * * *

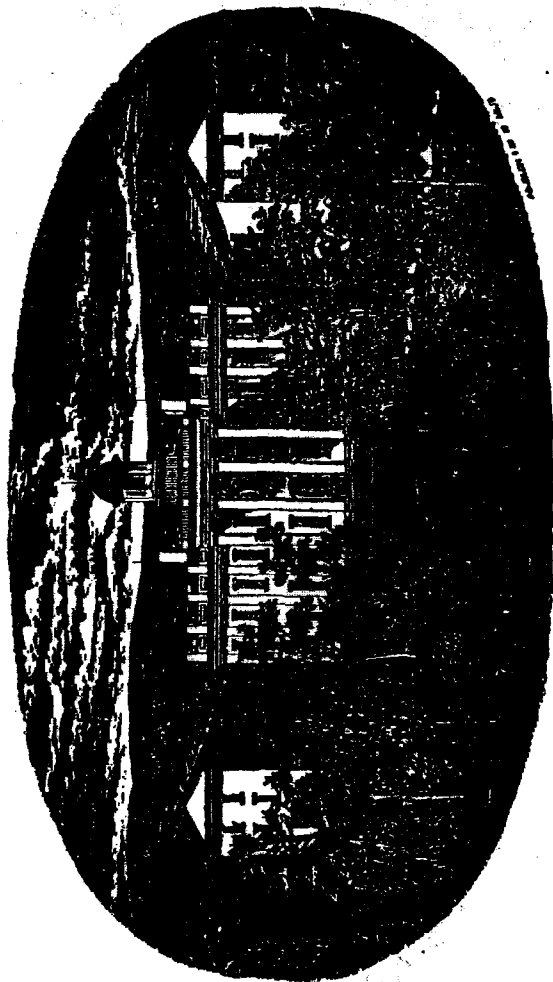

ROANOKE COLLEGE, SALEM, VA.

CATALOGUE
OF THE
OFFICERS AND STUDENTS
OF
ROANOKE COLLEGE,
SALEM, VIRGINIA.

TWENTY-FOURTH SESSION,

1876-'77.

SALEM, VA. :
W. A. & C. J. GRIFFITH, BOOK AND JOB PRINTERS,
(Conservative Building, College Street.)
1877.

ROANOKE COLLEGE

ANNUAL CATALOGUE

1876-'77

GRADUATES

Bachelors of Arts, June 21st 1876

BLACKSTONE, John G...Accomac Co., VA
BROWN, Floyd B.....Wytheville, VA
CAVITT, Josephus W...Bryan City, TX
CAVITT, Clarence V...Bryan City, TX
CREWDSON, Samuel R...Logan Co., KY
DAY, Samuel.....Roanoke Co., VA
GROSECLOGE, J. Wythe.Kingsport, TN
KEEDY, Clayton O.....Washington Co., MD
LIGHTNER, George S...Augusta Co., VA
MOORE, Oscar P.....Saulsbury, TN
PEDIGO, Lewis G.....Henry Co., VA
SHANKS, Joseph J.....Salem, VA
STICKLEY, Silas.....Shenandoah Co., VA
WOODRUM, Robert H....Roanoke Co., VA

UNDERGRADUATES

SENIOR CLASS

BROWN, Rush M.....Milledgeville, GA
DREHER, T. W.....Columbia, SC
EBERLY, J. W.....Strasburg, VA
FRAY, J. D.....Madison Co., VA
HENINGTON, W. H.....Crystal Springs, MS
JARRETT, T. H.....Blue Sulphur
Springs, WV
JARRETT, M.....Blue Sulphur
Springs, WV
KISER, J. F.....Pendleton Vo., WV
OWNBY, J. W.....Paris, TX
PETERMAN, J. W.....Christiansburg, VA
POPE, Asa W.....Marshall, TX
RENICK, Edward I....Salem, VA
ROBINSON, Claude H...Livingston, MS
RUSSELL, J. C.....Jefferson, TX
SCOTT, C. H.....Randolph Co., WV
SMITH, L. F.....Washington Co., TN
SMITH, Luther L.....Boonsboro, MD
ST. CLAIR, James S...Roanoke Co., VA
WAMSLEY, J. L.....Huttonsville, WV
YONCE, Glossbrenner V.Salem, VA

JUNIOR CLASS

BARNETT, Robert L....Salem, VA
BROWN, Jos. A.....Blountville, TN
BUSHNELL, J. E.....Winchester, VA
CHAMBERLAIN, Harry..Mobile, AL

CLAY, J. B.....Paris, TX
COINER, DeWitt M..Fishersville, VA
COMPTON, Houston N. Mechanicsburg, VA
DELAPLANE, Harry W.Circleville, OH
DREHER, W. C.....Columbis, SC
EPPRIGHT, G. J....Manor, TX
HAISLIP, John P...Salem, VA
HUDSON, T. D.....Dublin, VA
HUFFORD, D. C.....Wytheville, VA
JACK, Charles H...Newport, TN
KEEDY, M. L.....Boonsboro, MD
LOGAN, S. S.....Salem, VA
MAXEY, Edward R...Brandon, MS
MIDDLEKAUFF, W. D.Washington Co., MD
SAYRE, A. D.....Montgomery, AL
SCHMUCKER, M. L...Shenandoah Co., VA
SHAHAN, W. H.....Preston Co., WV
STEPHENSON, W. W..Wilsonville, VA
STEPHENSON, J. B..Monterey, VA
STRICKLER, J. W...Madison Co., VA
WOFFORD, Robt. H..DeWitt Co., TX
WUNDERLICH, Wm...New Orleans, LA
YOUNG, Edward J...New Orleans, LA

SOPHOMORE CLASS

BROWN, T. Shannon.Wytheville, VA
BUCK, W. W.....Rural Retreat, VA
CAMPBELL, E. E....Capon Road, VA
CARTER, Jno. T...New Orleans, LA
CLAY, Jno. R.....Paris, TX
DUNCAN, R. D.....Grenada, MS
GRAICHEN, J. G....Winchester, VA
KESTER, D. C.....Union, WV
RAHT, Julius D...Cleveland, TN
SHANKS, David C...Salem, VA
SPIGGLE, Geo. W...Salem, VA
WILDBAHN, J. E....Manor, TX
WILSON, D. B.....Brandon, MS
ZISCH, Jno. H.....Atlanta, GA

FRESHMAN CLASS

ARGABRITE, J. L...Lewisburg, WV
CAVITT, S. A.....Bryan, TX
CRENSHAW, J. D....Grayson Co., TX
CRICKENBERGER, D.P.C. Salem, VA
DAWKINS, R. B....Union Parish, LA
JAMES, R.....Brosville, VA
MANNING, L. S.....Mobile, AL

Ancestor Chart

Name of Compiler Carolyn Shell
 Address 9510 Mansfield Rd
 City, State Shreveport, LA 71118-4402
 Date 1 Aug 1994

Person No. 1 on this chart is the same person as No. _____ on chart No. _____

Chart No. _____

b. Date of Birth
 p.b. Place of Birth
 m. Date of Marriage
 d. Date of Death
 p.d. Place of Death

4 George E. Patten

(Father of No. 2)
 b. 12 Oct 1860
 p.b. Wills Point, Van Zandt Co
 m. 11 Sep 1895 Lewisville, TX
 d. 27 Aug 1928 AR
 p.d. Lewisville, Lafayette Co AR

2 Frank H. Patten

(Father of No. 1)
 b. 12 May 1898
 p.b. Camden, Ouachita Co., AR
 m. 4 Feb 1923 Lewisville, Laf
 d. 8 May 1962 /co AR
 p.d. Lewisville, Lafayette Co, AR

5 Ella Stinson

(Mother of No. 3)
 b. 18 Nov 1873
 p.b. Mars Hills, Lafayette Co
 d. 3 Nov 1902 /AR 11
 p.d. Lewisville, Lafayette Co /AR

1 Carolyn Patten

b. 28 Sep 1925
 p.b. Texarkana, Miller Co., AR
 m. (Div)
 d.
 p.d.

6 Sam E. Lee

(Father of No. 3)
 b. 29 Jul 1871
 p.b. Lewisville, AR
 m. 17 Arp 1901 Lively, AR
 d. 4 Aug 1943
 p.d. Texarkana, AR

3 Carrie Lee

(Mother of No. 1)
 b. 1 Feb 1903
 p.b. Lively, Hempstead Co., AR
 d. 3 Jun 1981
 p.d. Texarkana, Miller Co., AR

7 Ada Leona Martin

(Mother of No. 3)
 b. 17 Jan 1882
 p.b. Springhill, Hempstead Co.
 d. 20 Aug 1970 /AR
 p.d. Texarkana, AR

(Spouse of No. 1)

b. d.
 p.b. p.d.

8 J.A.C.B. Patten

(Father of No. 4)
 b. Jan 1830
 p.b. Jackson Cty, AR
 m. ca 1858 TX
 d. 1910
 p.d. Lewisville, AR
 Harriett Harrison
 (Mother of No. 4)

b. 13 Oct 1842

p.b. TN
 d. 17 Mar 1875
 p.d. Hunt Co., TX

10 Frank S. Stinson

(Father of No. 5)
 b. 14 Dec 1849
 p.b. AR
 m. 29 Jan 1873 Lafayette Co AR
 d. 21 Jul 1914
 p.d. Hot Springs, Garland Co AR
 Margaret Ranton
 (Mother of No. 5)

b. 10 Jun 1853

p.b. Barbour Co, AL
 d. 20 Sep 1907
 p.d. Lewisville, AR

12 Amzi N. Lee

(Father of No. 6)
 b. Mar 1829
 p.b. Chester, Chester Co, SC
 m. 26 Mar 1857 Lewisville, AR
 d. 28 Apr 1906
 p.d. Old Lewisville, AR

13 Caroline Garland

(Mother of No. 6)
 b. 20 Sep 1833
 p.b. Covington, Tipton Co, TN
 d. 21 Feb 1920
 p.d. Old Lewisville, AR

14 William Martin

(Father of No. 7)
 b. 9 Oct 1847
 p.b. Pike Co, AL
 m. 20 Sep 1868
 d. 15 Jul 1917
 p.d. Springhill, AR

15 Charlotte Morris

(Mother of No. 7)
 b. 29 Jan 1854
 p.b. MS
 d. 24 Aug 1919
 p.d. Springhill, AR

16 George E. Patten

(Father of No. 8, Cont. on chart No. _____)
 b. ca 1805 TN
 m. (1)
 d. ca 1857 AL

17 Jane Duncan

(Mother of No. 8, Cont. on chart No. _____)
 b.
 d. ca 1847 AL

18 Littleberry Harrison

(Father of No. 9, Cont. on chart No. _____)
 b. 1812 VA
 m. 1840 MS
 d. 1864 TX

19 Mary Wilson

(Mother of No. 9, Cont. on chart No. _____)
 b. ca 1825 MS
 d. ca 1880 TX

20

(Father of No. 10, Cont. on chart No. _____)
 b.
 m.
 d.

21

(Mother of No. 10, Cont. on chart No. _____)
 b.
 m.
 d.

22 William J. Ranton

(Father of No. 11, Cont. on chart No. _____)
 b. ca 1812 NY
 m. 26 Aug 1852 AL
 d. 8 Aug 1874 AR

23 Kesiah Cureton

(Mother of No. 11, Cont. on chart No. _____)
 b. ca 1829
 d. 20 Jul 1907 AR

24 Ferdinand Lee

(Father of No. 12, Cont. on chart No. _____)
 b. 16 Jan 1797 SC
 m. 2 Jan 1818 SC
 d. 13 Aug 1874 AR

25 Susan Kennedy

(Mother of No. 12, Cont. on chart No. _____)
 b. 3 Jun 1796 SC
 d. 20 Mar 1877 AR

26 Josiah Garland

(Father of No. 13, Cont. on chart No. _____)
 b. 7 Feb 1798
 m.
 d. 23 Aug 1871

27 Francis Holliday

(Mother of No. 13, Cont. on chart No. _____)
 b. 4 Jul 1798
 d. 10 Mar 1867

28 Francis A. Martin

(Father of No. 14, Cont. on chart No. _____)
 b. 18 Mar 1819 GA
 m. 30 Jan 1847 AL
 d. 11 Nov 1884 AR

29 Rebecca Smyth

(Mother of No. 14, Cont. on chart No. _____)
 b. 17 Sep 1824 SC
 d. 9 Aug 1892 AR

30 Jordan Morris

(Father of No. 15, Cont. on chart No. _____)
 b. 1819 NC
 m. MS
 d.

31 Lucinda Perry

(Mother of No. 15, Cont. on chart No. _____)
 b. 1830 NC
 d.

SPRINGBRANCH CEMETERY

(Located approximately 1½ miles east of Highway #132, 1 mile north of Springhill, Louisiana in Dorcheat Twp, Columbia Co., AR. Entering the east gate of the cemetery, graves are identified by rows, beginning on south end, left to right. Southwest Genealogy Society, Vol. 12, 1988.)

Emma DAY 1889-1957	13 Aug 1898-8 Jan 1900	Inf. d/o J.Y. & F.E. WINN 1 Nov 1893-3 Nov 1893
George B. COYLE 2 Feb 1894-2 Nov 1943	Sophia POWELL w/o Thomas J. TWITTY 15 Jul 1863-8 Oct 1931	Martin KEY 1868-1946
Hugh Jacob COYLE 23 Sep 1861-5 Mar 1939	Frances E. w/o William T. TWITTY 14 Oct 1831-15 Dec 1906	Lula J. TAYLOR d/o R. & E. TAYLOR 27 May 1893- 16 May 1903
Luvenia Braley COYLE (wife) 1 Mar 1874-30 Aug 1933	A.B.I. w/o Romie TAYLOR 29 Jul 1873-10 Dec 1910	C. C. LeCROY 16 Mar 1880-11 Oct 1918
William R. BRALEY 16 Oct 1850-18 May 1913	Romie TAYLOR 13 Oct 1873-29 Mar 1954	Walter KEY 1892-1962
Idalee BRALEY (wife) 18 Dec 1874-31 Jul 1909	Romie Twitty TAYLOR 8 Jan 1898-24 Sep 1933	Grady KEY 1895-1942
Aaron McDONALD 25 Jun 1853-28 Oct 1932	John B. KING Co. K 6 SC Inf. CSA	Clarence H. KEY 1902-1951
Mary Melissie McDONALD (wife) 27 Jan 1852-2 Dec 1937	Polly ABERCROMBIE w/o John B. KING 11 Jan 1844-11 Feb 1919 75 yrs 1 mo 9 dys	A.A. REEVES 18 Oct 1820-2 Nov 1908
Row 2: Harris Obie WINN 12 Sep 1879-1 May 1937	H. C. KING 1 Jun 1870-8 Dec 1952	Sarah A. REEVES (wife) 25 Oct 1827-17 Feb 1900
Inf of Roy & Mattie MEEKS Sep 1901	George STATEN (Mason) 14 Jan 1873-15 Jan 1959	Allen L. REEVES 17 Jul 1867-25 Oct 1928
Ondrus H. WINN 15 Sep 1877-8 Jul 1913	Lizzie STATEN w/o George STATEN 8 Apr 1879-6 Feb 1952 (Eastern Star)	Fannie J. HUNT w/o John M.F. FRANKS 10 Nov 1876- 16 Mar 1964
Inf/o O.H. & E.M. WINN 9 Jan 1903-22 Jan 1903	Row 3: Wayne RICHARDSON 1946-1969	Willie C. HUNT w/o M.J. FRANKS 14 Oct 1881- 29 Oct 1901
Dr. G. M. TWITTY (WOW) 21 Oct 1877-16 Oct 1918	Melba Nell RICHARDSON w/o Wayne RICHARDSON 1949-1968	Inf. d/o Fannie & John FRANKS
T.L. TWITTY s/o T.J. & Sophia TWITTY 23 Sep 1884-8 Mar 1905	Ola RICHARDSON 1889-1961	John W. NULL 12 Sep 1891-24 Nov 1967
Thomas J. TWITTY 16 Nov 1854-17 Nov 1914	John RICHARDSON h/o Ola 1870-1947	Effie Zora NULL w/o John m 24 Jul 1911-b 21 Nov 1894-d 5 Nov 1976
John W. WINN 15 Jul 1854-3 Feb 1904	RICHARDSON b & d 1926	Row 4: A. Hoyette SULLIVAN 8, 1900-20 Mar 1976
S. Fannie WINN (wife) 2 Aug 1856-8 Sep 1933	Inf s/o D.M. & D11. HART 30 Dec 1903-6 Dec 1904	Leona Norman MARTIN 31 Aug 1890-3 Dec 1966
H. F. WINN Feb 1886-27 Oct 1914		
Loy ROWE s/o J.S. & G.M. ROWE		

Ebb J. NORMAN
8 Aug 1890-9 Dec 1953

William E. DORRIS
1897-1964

Inf s/o W.E. & Ella
DORRIS b & d 6 Oct 1922

Inf d/o M/M W.W.S.
HOLLAND 1902 (Twin
buried at Providence I
Washington, Sevier

William W.S. HOLLAND
25 Nov 1855-29 Sep 1933

Docia L. HOLLAND (WINN)
29 May 1867-23 Mar 1902

Inf. s/o M.T. & Pearl
BROWNING b & d 15 Nov 1900

Caroline F. WINN (wife)
17 Dec 1827-31 Jan 1908

Henry WINN
19 Mar 1827-5 Dec 1900
76 yrs 8 mos 16 dys

Ella F. WINN w/o J.W.
SMITH-24 Jun 1862-
22 Aug 1899

Burneice d/o J.M. & M.P.
WINN 20 Mar 1895-21 Apr
1896

John Henry RUSSELL inf s/o
S.E. & Lillie RUSSELL 19
May 1918- (?) 28, 1918

S. E. RUSSELL
29 Sep 1875-14 May 1933

Eugene RUSSELL 21 May 1916-
1 Oct 1967 S.F.C. Co. K
4 AR Inf R.C.T. WW II

Lillie M. RUSSELL
d 29 Sep 1976 aged 90 yrs

Charley Lafayette s/o Hen-
ry & Caroline F. WINN
24 May 1856-18 Jul 1918

George A. COCHRELL
2 Sep 1866-20 Oct 1930

Mary Hester w/o George
COCHRELL 25 Apr 1872-
3 Mar 1911

Felix Allen HORNSBY
1899-1956

Georgia Mason HORNSBY
1878-1946

Susan PITTMAN w/o J.W.
HORNSBY
14 Jan 1812-13 Jun 1896

A. B. HORNSBY
27 May 1850-14 Jan 1902

Row 5:
Andrew Bryan HOLLAND
25 Jul 1896-4 Mar 1919
LA 15 Div Pvt 80 Inf.

Dewey HOLLAND
1 Aug 1899-1903

James HOLLAND
22 Dec 1888-13 Nov 1912

Narcissus DAY nee Kinf
NICHOLS
8 Nov 1819-2 Jul 1900

J. Thomas DENNIS (Father)
25 Aug 1865-24 Oct 1933

Belle DENNIS (Mother)
21 Oct 1870-21 Mar 1928

Phillip RIDDLE
11 Dec 1832-23 Apr 1906

Annie RIDDLE d/o Phillip
& Mary
26 Mar 1877-24 Dec 1894

Mary RIDDLE w/o Phillip
3 Jul 1844-20 Apr 1888

Inf d/o M/M H.H. BURNETT
b & d 10 Jul 1888

Mattie DENNIS d/o J.T. &
P.I. DENNIS 18 Nov 1897-
23 Jun 1899

Hattie O. DENNIS w/o B.L.
SLACK-14 Jul 1888-15 Jul
1911

John Wesley BROWN (WOW)
9 Aug 1867-7 Jul 1914

Jewell Leon COOPER
4 Jul 1892-16 Sep 1976

Row 6:
John H. "Johnny" WYNNE
h/o Virginia-26 Jun 1930-

2 Jun 1973
Cpl US Army, LA Korea
BSM.

Hollie Lee MASON
1939-1953

Henry Luther MASON
24 Dec 1877-11 Jul 1960

Mary COLLIER
14 Sep 1823-14 Feb 1905

Bennie STEVENSON s/o E.H.
& I.L.-3 Oct 1909-1 Nov
1910

Elmer MASON s/o Rufus &
Mary-25 Oct 1899-29 Jun
1902

Mary MASON
1872-1942

W. L. JOHNSON
7 Apr 1878-14 Dec 1901

J. J. SLAPPEY
15 Oct 1839-15 May 1899

Two small broken stones
with initials G.W.P. &
W.G.K.

Susan SLAPPEY w/o J.J.
25 Nov 1839-11 Nov 1911

W. C. KNIGHT
31 Mar 1833-12 Dec 1902

Terecy KNIGHT
24 Jan 1837-25 Nov 1908

Minnie CHEATHAM
21 Mar 1877-2 Jan 1913

Inf. d/o I.A. & Cora
JACKSON d 30 Jan 1907

I. A. JACKSON
1881-1969

Cora JACKSON
1883-1918

Maggie McSWAIN
19 Jan 1887-25 Sep 1972

Row 7:
Hugh Victor CARRAWAY
18 Mar 1943-16 Feb 1974

Mrs. Willie WHITE
6 Feb 1880-12 Feb 1922

Lecie WHITE w/o Perry G. 28 Sep 1905-27 Aug 1974	J. D. McSWAIN 9 Sep 1877-29 Apr 1880	Evan L. STATEN 3 Nov 1876-20 Mar 1912
Aubrey Leon WHITE 22 Aug 1917-24 Dec 1967	Jennie McSWAIN 6 Dec 1881-11 Nov 1882	William M. SMITH s/o L.A. 11 Apr 1915-17 Apr 1915
Robert H. WHITE s/o R.M. & W.K.-13 Jun 1914-30 Mar 1915	George S. CHEATHAM 0 Mar 1883-4 Jun 1965	Four small markers no info
Charley WHITE s/o R.M. & W.K. 5 Aug 1905-18 Mar 1907	Katie CHEATHAM w/o G.S. 11 Apr 1880-25 Jan 1965	Elisabeth BOYETT 22 May 1822-2 Dec 1908
Robert M. WHITE 1876-1943	Row 9: James Lockwood SMITH 20 Jun 1855-6 Nov 1902 47 yrs 4 mos 16 days	Three small markers no info
Willia WHITE (wife) 1880-1922	Adarene DIRDEN 19 Aug 1847-14 Oct 1923	Luther POWELL (Mason) 6 Jan 1826-15 Feb 1902
George W. PICKLER (Mason) 4 Oct 1842-19 Jun 1894	Daniel W. DEES (Mason) 18 Dec 1827-8 Nov 1894	C. K. POWELL 29 Oct 1850-17 Dec 1920
Irene PICKLER (wife) 8 Feb 1849-8 Jun 1924	Harriet C. DEES (wife) 14 Apr 1830-19 Aug 1899	L. E. RUSSELL 5 Feb 1845-7 Jan 1916
Irene BOYETT 1862-1941	Cinthia A. GANDY w/o G.W. 2 Jun 1842-8 May 1918	Emma Reeves RUSSELL (wife) 11 Aug 1852-29 Jul 1940
Mary Ella Daisy MOUSER 21 Feb 1884-16 Sep 1888	Cora HENDERSON w/o W.D. 27 Jul 1879-13 Sep 1913	Melly Levi NATIONS 9 Dec 1888-16 Jul 1967
Row 8: Uncle Jim DURDEN	Sarah E. HENDERSON w/o W.E. 3 Sep 1851-17 Jun 1883	Mattie Russel NATIONS (wife) 18 Jul 1889-16 Jan 1956
Elzy B. DEES 1907-1912	Row 10: J. W. DORRIS 1868-1936	Row 11: John Franklin BUTLER 5 Nov 1883-13 Jan 1951
Ula C. NORWOOD w/o F.M. 11 Oct 1874-10 Feb 1908	Mary COLEMAN 16 Aug 1894-22 Jul 1927	Annie McINTYRE (wife) 16 Oct 1883-24 Nov 1939
W. R. DEES (Mason) 20 Aug 1851-17 Mar 1909	Dorothy Mae COLEMAN d/o W.L. & Marie 12 May 1914-13 Dec 1916	George H. BUTLER s/o J.F. & A.M.-6 Sep 1917-14 Jan 1918
Mabel Donnie TWITTY d/o W.E. & M. (?) b & d Nov 1902	Orion COLEMAN s/o D.T. & Florence 6 Dec 1899- 7 Oct 1902	Woodrow W. BUTLER 12 Mar 1913-15 Dec 1914
W. E. TWITTY 29 Nov 1865-14 Sep 1902	Helen STEPHENS d/o James D. & Sudie 31 May 1906- 12 Oct 1906	Buyd G. STATEN 17 Nov 1900-26 Dec 1900
Georgia A. BRALEY w/o G.F. 25 Apr 1857-1 Mar 1916	Ester Eugenia STEPHENS 7 Aug 1901-1 Dec 1916	George H. BUTLER 1 Nov 1848-27 Mar 1925
G. F. BRALEY 28 Mar 1845-16 Dec 1888	Lucinda LEWIS w/o John M. 9 Aug 1849-17 Feb 1902 52 yrs 6 mos 8 days	Sallie W. WHITEHEAD w/o G.H. BUTLER-19 Jun 1854-29 Nov 1897
John McSWAIN 19 Jun 1832-29 Mar 1915		Frances Payne ISLER 17 Mar 1803-1 Apr 1893
Maggie F. BUTLER w/o John McSWAIN 11 Dec 1850- 17 Mar 1888		Mary Anna BUTLER d/o G.H. & S.L.-31 Oct 1875-Jan 1876
		George Marshal BUTLER s/o G.H. & S.L. 13 Jan 1880- 8 Apr (?)

George A. RUSSELL 18 Mar 1874-13 Apr 1888	Eldorus RUSSELL s/o L.E. & E.L.-9 Oct 1880-27 Aug 1896	Elbert D. DEES 9 Sep 1912-21 Mar 1936
Lular RUSSELL 1 Nov 1872-29 Sep 1875	Frank SMITH 15 Dec 1877-25 Jun 1938	Eddie L. DEES 1911-1973 Army Sgt US
Eugenia (nee RUSSELL) DANIEL 17 Dec 1877- 21 Aug 1898	Jessie SMITH 8 Jul 1876-17 Oct 1957	L. H. LEE (WOW) 5 Apr 1849-24 Dec 1902
Henry L. DANIEL 10 Feb 1871-30 Aug 1898	E. A. CLEARY d 8 Apr 1908 72 yrs	Lucille CARROLL d/o G.W. & Ella-23 Apr 1893-1 Sep 1900
E. D. BOYETT (Mason) 9 Aug 1800-3 Dec 1882	Worth C. BROWN s/o J.A. & Ludy-1901-1912	Katie Elizabeth ASHBY d/o T.H. & M.C.-22 Jun 1895- 7 Oct 1898
Irene ROGERS 21 Apr 1892-23 May 1903	Inf. d/o D.C. & F.C. ROGERS 1907	Joseph Wheeler ASHBY s/o T.H. & Mary C. 3 Dec 1898- 3 Jan 1899
Marshall Ney ROGERS 27 Apr 1876-10 Sep 1896	Vernie G. ROGERS 14 May 1904-7 Jun 1927	Myrtis Burris CLEMENS d/o J.H. & M.C. CLEMENS d 22 Oct 1912-4 yrs 8 mos 20 dys
Dr. W. C. ROGERS d 24 Feb 1900 aged 54	Row 13: Barnie W. STRICKLAND 24 Feb 1888-4 Dec 1966	Minnie CLEMENS d/o J.H. & M.C. CLEMENS 31 Dec 1895- 21 Dec 1897
Ludia Rogers BROWN 1876-27 Sep 1955	Georgia L. STRICKLAND (wife) b 14 Nov 1891- m 19 Dec 1909-d 7 Nov 1961	A. S. MASON s/o J. M. & Eller MASON 17 Sep 1891- 27 May 1893
J. A. BROWN 1877-1963	William Franklin DAILY 24 Oct 1910-20 Oct 1914	James Arkie MASON s/o J.M. & Eller 21 Dec 1889-14 Feb 1910
Row 12: Inez B. DAILY 2 Sep 1871-7 Sep 1871	Delila A. FORD w/o S.H. 18 Feb 1858-24 Nov 1900	Charles W. GANDY 22 Aug 1846 York Dist SC 29 Jul 1924 Springhill, LA
J. Harvey CLEMENS 1872-1939	Eugenia SIMS w/o E.G. 28 Jun 1880-5 Jun 1908	Row 15: Thomas A. BUTLER 1926-1977
Minerva C. CLEMENS 1877-1951	Develler SIMS d/o Edward & Eugenia 19 Jul 1903- 3 Jul 1904	Jessie L. WATSON w/o John T. 4 Apr 1896-24 Jun 1960
Amelia RIDDLE	Guy SMITH s/o F.L. & J.M. 27 Nov 1910-4 Dec 1914	Inf. WATSON b & d 13 Dec 1933
Henry C. MASON 13 Mar 1877-24 Mar 1930	Bennie SMITH s/o F.L. & J.M. 25 Jun 1899-22 May 1912	J. E. WATSON 5 May 1924-7 Aug 1925
Lela MASON 5 Apr 1881-7 Sep 1967	Millage Owen STRICKLAND 30 Nov 1923	Ida May WATSON 14 Jan 1918-14 Jun 1922
Nora Lee MASON d/o Henry & Lela b May (?) -15 Jul 1900 (?)	Row 14: Audrey Virginia KNIGHTON 1937-1965	F. F. TAPSCOTT 24 Jul 1869-10 Sep 1939
Louvine KELLY 22 Jul 1873-11 Jan 1951	Hattie B. DEES 26 Feb 1891-2 Jan 1972	Kittie G. TAPSCOTT 4 Jun 1874-28 Jul 1946
W. J. KELLY (Mason) 16 Feb 1848-18 Oct 1915	Charles B. DEES 11 Feb 1883-22 Feb 1943	
S. D. KELLY 11 Jan 1889-8 Jun 1906		
Frances A. WHITEHEAD w/o W.J. KELLY 16 Apr 1847- 13 Jun 1893		

(To be Continued)

<u>Fields</u>	<u>Time</u>	<u>2,862,975</u>	<u>White</u>	<u>Colored</u>
<u>Surname</u>	<u>Christian Name</u>	<u>Army No.</u>		
	<u>Farmerville, La.</u>	<u>Union</u>		<u>Louisiana</u>
<u>Residence, Street and No.</u>	<u>City</u>	<u>Parish</u>		
<u>Farmerville, La.</u>	<u>Apr 29, 1918</u>	<u>Farmerville, La.</u>	<u>24 7/12 yrs.</u>	
<u>Enlisted or inducted</u>	<u>Date</u>	<u>Place of birth</u>	<u>Age or date of birth</u>	

Organizations: Co A 319 Serv Bn to disch.

Grades with dates of appointment Pvt. Continued from Vol. 30, No. 1 1996
 WORLD WAR I DISCHARGE PAPERS
 Engagements Union Parish, Louisiana

Wounds or other injuries received in service
 Served overseas from July 10/18 to June 30/19 from to
 Honorably discharged on demobilization July 14/19
 In view of occupation, he was, on date of discharge, reported 0% disabled
 Remarks

<u>Findley</u>	<u>Nathanil</u>	<u>4,780,288</u>	<u>White</u>	<u>Colored</u>
<u>Surname</u>	<u>Christian Name</u>	<u>Army No.</u>		
	<u>Bernice, La.</u>	<u>Union</u>		<u>Louisiana</u>
<u>Residence, Street and No.</u>	<u>City</u>	<u>Parish</u>		
<u>Farmerville, La.</u>	<u>Sept 27, 1918</u>	<u>Bernice, La.</u>	<u>June 26/1897</u>	
<u>Enlisted or inducted</u>	<u>Date</u>	<u>Place of birth</u>	<u>Age or date of birth</u>	

Organizations: 3 Co Detention Camp Camp Beauregard La to disch.

Grades with dates of appointment Pvt.
 Engagements

Wounds or other injuries received in service
 Served overseas from No to from to
 Honorably discharged on demobilization Dec 19/18
 In view of occupation, he was, on date of discharge, reported 0% disabled
 Remarks

<u>Fitzgerald</u>	<u>John C.</u>	<u>1,619,285</u>	<u>White</u>	<u>Colored</u>
<u>Surname</u>	<u>Christian Name</u>	<u>Army No.</u>		
	<u>Marion, La.</u>	<u>Union</u>		<u>Louisiana</u>
<u>Residence, Street and No.</u>	<u>City</u>	<u>Parish</u>		
<u>Farmerville, La.</u>	<u>Sept 6, 1918</u>	<u>Marion, La.</u>	<u>May 29/1897</u>	
<u>Enlisted or inducted</u>	<u>Date</u>	<u>Place of birth</u>	<u>Age or date of birth</u>	

Organizations: Co B 5 Inf to disch

Grades with dates of appointment Pvt.
 Engagements

Wounds or other injuries received in service THE GENIE Second Quarter 1996 81
 Served overseas from No to from to
 Honorably discharged on demobilization Jan 3/19
 In view of occupation, he was, on date of discharge, reported 0% disabled
 Remarks

Fields	Jesse	3,343,775	White	Colored
Surname	Christian Name	Army No.		
Route #2 Box 8	Farmerville, La.	Union		Louisiana
Residence, Street and No.	City	Parish		
Union Co. La.	July 16, 1918	Farmerville, La.	Aug 3/1896	
Enlisted or inducted	Date	Place of birth		Age or date of birth

Organizations: 48 Co 12 Tng Bn 161 Dep Brig to Aug 28/18; CoD Development Bn #5 Camp Grant Ill to disch.

Grades with dates of appointment Pvt.

Engagements

Wounds or other injuries received in service
 Served overseas from No to from to
 Honorably discharged on demobilization Jan 4, 1919
 In view of occupation, he was, on date of discharge, reported 0% disabled
 Remarks

Fields	Louis	3,301,637	White	Colored
Surname	Christian Name	Army No.		
R. F. D. Box 57	Farmerville, La.	Union		Louisiana
Residence, Street and No.	City	Parish		
Farmerville, La.	June 19, 1918	Farmerville, La.	23 1/12 yrs.	
Enlisted or inducted	Date	Place of birth		Age or date of birth

Organizations: Co B 805 Pion Inf to disch.

Grades with dates of appointment Pvt.

Engagements

Wounds or other injuries received in service
 Served overseas from Sept 2/18 to June 27/19 from to
 Honorably discharged on demobilization July 14, 1919
 In view of occupation, he was, on date of discharge, reported 0% disabled
 Remarks

Fields	Malkom O.	2,859,669	White	Colored
Surname	Christian Name	Army No.		
	Farmerville, La.	Union		Louisiana
Residence, Street and No.	City	Parish		
Farmerville, La.	Apr 29, 1918	Union Parish, La.	25 7/12 yrs.	
Enlisted or inducted	Date	Place of birth		Age or date of birth

Organizations: 162 Dep Brig to Sept 28/18; 14 Repl Bn Inf Repl & Tng Troops to disch.

Grades with dates of appointment Pvt.

Engagements

Wounds or other injuries received in service THE GENIE Second Quarter 1996 82
 Served overseas from None to from to
 Honorably discharged on demobilization Dec 13/18
 In view of occupation, he was, on date of discharge, reported 0% disabled
 Remarks

Fielder	Noel	3,267,719	White	Colored
Surname	Christian Name	Army No.		
	Bernice, La.	Union	Louisiana	
Residence, Street and No.	City	Parish		
Homer La.	June 25/18	Summerfield, La.	23 4/12 yrs.	
Enlisted or inducted	Date	Place of birth	Age or date of birth	

Organizations: Co B 153 Inf to Sept 15/18; Co L 128 Inf to disch.

Grades with dates of appointment Pvt.

Engagements

Wounds or other injuries received in service

Served overseas from Aug 6/18 to Mch 9/19 from to

Honorably discharged on demobilization Mch 22/19

In view of occupation, he was, on date of discharge, reported 0% disabled

Remarks

Fields	Elvadus	4,423,476	White	Colored
Surname	Christian Name	Army No.		
Route #1 Box 57	Farmerville, La.	Union	Louisiana	
Residence, Street and No.	City	Parish		
Glaiborne Co. La.	Sept 1, 1918	Farmerville, La.	Mch 5/1892	
Enlisted or inducted	Date	Place of birth	Age or date of birth	

Organizations: 161 Dep Brig to disch.

Grades with dates of appointment Pvt.

Engagements

Wounds or other injuries received in service

Served overseas from None to Jan 9, 1919 from to

Honorably discharged on demobilization Jan 9, 1919

In view of occupation, he was, on date of discharge, reported 0% disabled

Remarks

Fields	James	3,301,541	White	Colored
Surname	Christian Name	Army No.		
	Farmerville, La.	Union	Louisiana	
Residence, Street and No.	City	Parish		
Farmerville, La.	June 19, 1918	Union La.	22 yrs.	
Enlisted or inducted	Date	Place of birth	Age or date of birth	

Organizations: Co D 530 Engrs Bn to disch.

Grades with dates of appointment Pvt.

Engagements

Wounds or other injuries received in service

Served overseas from Aug 1/18 to June 27/19 from to

Honorably discharged on demobilization July 8, 1918

In view of occupation, he was, on date of discharge, reported 0% disabled

Remarks

THE GENIE Second Quarter 1996 83

Ferguson	Edgar G.	4,468,551	White	Colored
Surname	Christian Name	Army No.		
	Bernice, La.	Union		Louisiana
Residence, Street and No.	City	Parish		
Ruston, La.	Oct 11, 1918	Bernice, La.	Nov 24, 1898	
Enlisted or inducted	Date	Place of birth	Age or date of birth	

Organizations: Student Army Tng V Louisiana Ind Institute Ruston La
to disch.

Grades with dates of appointment Pvt.

Engagements

Wounds or other injuries received in service

Served overseas from No to from to

Honorably discharged on demobilization Dec 20, 1918

In view of occupation, he was, on date of discharge, reported 0% disabled

Remarks

Ferguson	Leon	3,301,565	White	Colored
Surname	Christian Name	Army No.		
	Marion, La.	Union		Louisiana
Residence, Street and No.	City	Parish		
Farmerville, La.	June 19/18	Marion, La.	29 11/12 yrs.	
Enlisted or inducted	Date	Place of birth	Age or date of birth	

Organizations: Camp Funston Aug Aut Repl Draft to Sept 24/18; Dep Labor
Co 2 ASC to disch.

Grades with dates of appointment Pvt 1cl Sept 27/18

Engagements

Wounds or other injuries received in service

Served overseas from Aug 30/18 to Sept 26/19 from to

Honorably discharged on demobilization Oct 2/19

In view of occupation, he was, on date of discharge, reported 0% disabled

Remarks

Ferguson	Leonard C.	1,604,696	White	Colored
Surname	Christian Name	Army No.		
	Bernice, La.	Union		Louisiana
Residence, Street and No.	City	Parish		
NG Ruston La	Apr 6/17	Bernice, La.	21 yrs.	
Enlisted or inducted	Date	Place of birth	Age or date of birth	

Organizations: Co F 1 Inf 1a NG (Co F 156 Inf) to Dec 30/17; Co B 114 MP to
Nov 11/18; Co D 3 Army MP Bn to disch.

Grades with dates of appointment Pvt. 1cl June 1/17

Engagements

THE GENIE Second Quarter 1996 84

Wounds or other injuries received in service

Served overseas from Aug 21/18 to July 9/19 from to

Honorably discharged on demobilization July 15/19

In view of occupation, he was, on date of discharge, reported 0% disabled

Remarks

Farrar	Louis F.	1,598,269	White	Colored
Surname	Christian Name	Army No.		
	Lillie, La.	Union	Louisiana	
Residence, Street and No.	City	Parish		
NG Camp Nicholls, La.	July 15/17	Lillie, La.	18 11/12 yrs.	
Enlisted or inducted	Date	Place of birth	Age or date of birth	

Organizations: Co F 1 Inf La NG (Co F 156 Inf) to Nov 1/17; Co M 156 Inf to Aug 8/18; Co A 38 Bn US Guards to Disch.

Grades with dates of appointment Corp Oct 1/18; Pvt Nov 27/18

Engagements

Wounds or other injuries received in service

Served overseas from None to from to

Honorably discharged on demobilization Dec 20/18

In view of occupation, he was, on date of discharge, reported 0% disabled

Remarks

Farrar	Sam	1,619,312	White	Colored
Surname	Christian Name	Army No.		
	Lillie, La.	Union	Louisiana	
Residence, Street and No.	City	Parish		
Farmerville, La.	Sept 6, 1918	Lillie, La.	Sept 19/1896	
Enlisted or inducted	Date	Place of birth	Age or date of birth	

Organizations: Co B 5 Inf to Nov 15/18; Co D 83 Inf to disch.

Grades with dates of appointment Pvt.

Engagements

Wounds or other injuries received in service

Served overseas from None to from to

Honorably discharged on demobilization Jan 26, 1919

In view of occupation, he was, on date of discharge, reported 0% disabled

Remarks

Farris	Jesse L.	1,619,245	White	Colored
Surname	Christian Name	Army No.		
	Bernice, La.	Union	Louisiana	
Residence, Street and No.	City	Parish		
Farmerville, La.	Sept 6, 1918	Union Parish, La.	Nov 10, 1893	
Enlisted or inducted	Date	Place of birth	Age or date of birth	

Organizations: Co B 5 Inf to Sept 22/18; QMC Salvage Co Camp Beauregard La to disch.

Grades with dates of appointment Pvt.

Engagements

Wounds or other injuries received in service

Served overseas from None to THE GENIE Second Quarter 1996 85 from to

Honorably discharged on demobilization Feb 8/19

In view of occupation, he was, on date of discharge, reported 0% disabled

Remarks

<u>Mallin</u>	<u>Joe M.</u>	<u>2,918,418</u>	<u>White</u>	<u>Colored</u>
Surname	Christian Name	Army No.		
	<u>Bernice, La.</u>	<u>Union</u>	<u>Louisiana</u>	
Residence, Street and No.	City	Parish		
<u>Farmerville, La.</u>	<u>June 14, 1918</u>	<u>Arcadia, La.</u>	<u>Oct 17, 1894</u>	
Enlisted or inducted	Date	Place of birth	Age or date of birth	

Organizations: Co D Tulane University Tng Det Camp Martin La to Aug 13/18;
156 Dep Brig to disch.

Grades with dates of appointment Corp Oct 23/18 WORLD WAR I DISCHARGE PAPERS
Engagements Union Parish, Louisiana
(Continued from Vol 30
First Quarter)

Wounds or other injuries received in service
Served overseas from No to from to
Honorably discharged on demobilization Jan 7/19
In view of occupation, he was, on date of discharge, reported 0% disabled
Remarks

<u>Farmer</u>	<u>Homer</u>	<u>3,256,918</u>	<u>White</u>	<u>Colored</u>
Surname	Christian Name	Army No.		
	<u>Downsville, La.</u>	<u>Union</u>	<u>Louisiana</u>	
Residence, Street and No.	City	Parish		
<u>Ruston, La.</u>	<u>June 24, 1918</u>	<u>Downsville, La.</u>	<u>23 3/12 yrs.</u>	
Enlisted or inducted	Date	Place of birth	Age or date of birth	

Organizations: 161 Dep Brig to Aug 12/18; 7 Co Camp Pike Aug Auto Repl
Draft to Feb 20/19; Co A 311 Inf to disch.

Grades with dates of appointment Pvt.

Engagements

Wounds or other injuries received in service
Served overseas from Aug 24/18 to May 26/19 from to
Honorably discharged on demobilization June 13/19
In view of occupation, he was, on date of discharge, reported 0% disabled
Remarks

<u>Farrar</u>	<u>Aylmer</u>	<u>1,619,272</u>	<u>White</u>	<u>Colored</u>
Surname	Christian Name	Army No.		
	<u>Lillie, La.</u>	<u>Union</u>	<u>Louisiana</u>	
Residence, Street and No.	City	Parish		
<u>Farmerville, La.</u>	<u>Sept 6, 1918</u>	<u>Lillie, La.</u>	<u>Mch 7, 1897</u>	
Enlisted or inducted	Date	Place of birth	Age or date of birth	

Organizations: Co C 5 Inf to Mch 17/18; Co G 83 Inf to disch.

Grades with dates of appointment Pvt.

Engagements

Wounds or other injuries received in service THE GENIE Second Quarter 1996 86
Served overseas from No to from to
Honorably discharged on demobilization Feb 12/19
In view of occupation, he was, on date of discharge, reported 0% disabled
Remarks

<u>Fomby</u>	<u>Oscar T.</u>	<u>White</u>	<u>Colored</u>
Surname	Christian Name	Army No.	
	<u>Bernice, La.</u>	<u>Union</u>	<u>Louisiana</u>
Residence, Street and No.	City	Parish	
<u>Farmerville, La.</u>	<u>Sept 18/17</u>	<u>Bernice, La.</u>	<u>28 1/12 yrs.</u>
Enlisted or inducted	Date	Place of birth	Age or date of birth

Organizations: Co I 347 Inf to-----; Co M 156 Inf to disch.

Grades with dates of appointment Pvt.

Engagements

Wounds or other injuries received in service

Served overseas from None to from to

Honorably discharged on demobilization Dec 28/17 SCD

In view of occupation, he was, on date of discharge, reported 100% disabled

Remarks

<u>Fomby</u>	<u>William Jesse</u>	<u>3,035,741</u>	<u>White</u>	<u>Colored</u>
Surname	Christian Name	Army No.		
<u>Route #2</u>	<u>Bernice, La.</u>	<u>Union</u>	<u>Louisiana</u>	
Residence, Street and No.	City	Parish		
<u>Farmerville, La.</u>	<u>Oct 24/18</u>	<u>Texas</u>	<u>July 17/1897</u>	
Enlisted or inducted	Date	Place of birth	Age or date of birth	

Organizations: CAC 2 Co Ft St. Philip La. to disch.

Grades with dates of appointment Pvt.

Engagements

Wounds or other injuries received in service

Served overseas from None to from to

Honorably discharged on demobilization Jan 13/19

In view of occupation, he was, on date of discharge, reported 0% disabled

Remarks

<u>Ford</u>	<u>Joe Frank</u>	<u>4,780,285</u>	<u>White</u>	<u>Colored</u>
Surname	Christian Name	Army No.		
	<u>Randolph, La.</u>	<u>Union</u>	<u>Louisiana</u>	
Residence, Street and No.	City	Parish		
<u>Farmerville, Ark.</u>	<u>Sept 27/18</u>	<u>Caledonia, Ark.</u>	<u>June 5/1897</u>	
Enlisted or inducted	Date	Place of birth	Age or date of birth	

Organizations: Co E Cauual Det (Col) Camp Beauregard La to disch.

Grades with dates of appointment Pvt.

Engagements

THE GENIE Second Quarter 1996 87

Wounds or other injuries received in service

Served overseas from No to from to

Honorably discharged on demobilization Dec 10/18

In view of occupation, he was, on date of discharge, reported 0% disabled

Remarks

<u>Ford</u>	<u>John Willie</u>	<u>3,343,776</u>	<u>White-</u>	<u>Colored</u>
<u>Surname</u>	<u>Christian Name</u>	<u>Army No.</u>		
	<u>Bernice, La.</u>	<u>Union</u>		<u>Louisiana</u>
<u>Residence, Street and No.</u>	<u>City</u>	<u>Parish</u>		
<u>Union Co. La.</u>	<u>July 16/18</u>	<u>Shiloh, La.</u>	<u>July 2/1896</u>	
<u>Enlisted or inducted</u>	<u>Date</u>	<u>Place of birth</u>		<u>Age or date of birth</u>

Organizations: 161 Dep Brig to disch.

Grades with dates of appointment Pvt.

Engagements

Wounds or other injuries received in service

Served overseas from No to from to

Honorably discharged on demobilization Dec 30/18

In view of occupation, he was, on date of discharge, reported 0% disabled

Remarks

<u>Ford</u>	<u>Percy</u>	<u>2,859,671</u>	<u>White-</u>	<u>Colored</u>
<u>Surname</u>	<u>Christian Name</u>	<u>Army No.</u>		
	<u>Spencer, La.</u>	<u>Union</u>		<u>Louisiana</u>
<u>Residence, Street and No.</u>	<u>City</u>	<u>Parish</u>		
<u>Farmerville, La.</u>	<u>Apr 29/18</u>	<u>Loch Lomond, La.</u>	<u>22 9/12 yrs.</u>	
<u>Enlisted or inducted</u>	<u>Date</u>	<u>Place of birth</u>		<u>Age or date of birth</u>

Organizations: 162 Dep Brig to disch

Grades with dates of appointment Pvt.

Engagements

Wounds or other injuries received in service

Served overseas from No to from to

Honorably discharged on demobilization Dec 15/18

In view of occupation, he was, on date of discharge, reported 0% disabled

Remarks

<u>Ford</u>	<u>Robert L.</u>	<u>2,116,509</u>	<u>White</u>	<u>-Colored</u>
<u>Surname</u>	<u>Christian Name</u>	<u>Army No.</u>		
	<u>Ouachita, La.</u>	<u>Union</u>		<u>Louisiana</u>
<u>Residence, Street and No.</u>	<u>City</u>	<u>Parish</u>		
<u>Farmerville, La.</u>	<u>Mch 31, 1918</u>	<u>Lexington, Miss.</u>	<u>23 9/12 yrs.</u>	
<u>Enlisted or inducted</u>	<u>Date</u>	<u>Place of birth</u>		<u>Age or date of birth</u>

Organizations: 162 Dep Brig to Apr 20/18; MD Gen Hosp #41 to disch.

Grades with dates of appointment Pvt. 1 cl Jan 8/19

Engagements

Wounds or other injuries received in service

THE GENIE Second Quarter 1996 88

Served overseas from No to from to

Honorably discharged on demobilization Dec 18, 1919

In view of occupation, he was, on date of discharge, reported 0% disabled

Remarks

Foster	Charles P.	1,597,144	White	Colored
Surname	Christian Name	Army No.		
	Farmerville, La.	Union		Louisiana
Residence, Street and No.	City	Parish		
Farmerville, La.	Sept 18, 1917	Point, La.		22 7/12 yrs.
Enlisted or inducted	Date	Place of birth		Age or date of birth

Organizations: Co I 347 Inf to Nov 9/17; Co F 156 Inf to July 2/18; Co C 162 Inf to Apr 6/18; Co E 101 Inf to disch.

Grades with dates of appointment Pvt.

Engagements

Wounds or other injuries received in service

Served overseas from June 12/18 to Apr 6/19 from to

Honorably discharged on demobilization Apr 26/19

In view of occupation, he was, on date of discharge, reported 0% disabled

Remarks

Foster	John	4,158,374	White	Colored
Surname	Christian Name	Army No.		
R. F. D. #1	Point, La.	Union		Louisiana
Residence, Street and No.	City	Parish		
Farmerville, La.	July 23/18	Point, La.		Sept 10/96
Enlisted or inducted	Date	Place of birth		Age or date of birth

Organizations: 53 Dep Brig to disch.

Grades with dates of appointment Pvt.

Engagements

Wounds or other injuries received in service

Served overseas from No to Mch 13/19 from to

Honorably discharged on demobilization Mch 13/19

In view of occupation, he was, on date of discharge, reported 0% disabled

Remarks

Foster	Green	3,301,479	White	Colored
Surname	Christian Name	Army No.		
	Dubach, La.	Union		Louisiana
Residence, Street and No.	City	Parish		
Farmerville, La.	June 19, 1918	Arcadia, La.		33 yrs.
Enlisted or inducted	Date	Place of birth		Age or date of birth

Organizations: Co A 805 Inf to Mch 26/19; Co C⁴⁰⁹ Reserve Labor Bn to disch.

Grades with dates of appointment Pvt.

Engagements

Wounds or other injuries received in service

Served overseas from No to THE GENIE Second Quarter 1996 89 from to

Honorably discharged on demobilization Apr 18, 1919

In view of occupation, he was, on date of discharge, reported 0% disabled

Remarks

Frasier	Robert H.	3,005,398	White	Colored
Surname	Christian Name	Army No.		
	Farmerville, La.	Union	Louisiana	
Residence, Street and No.	City	Parish		
Farmerville, La.	July 14/18	Farmerville, La.	Dec 20/1894	
Enlisted or inducted	Date	Place of birth	Age or date of birth	

Organizations: Mississippi Agricultural & Meco College Agricultural College
 Miss to Sept 13/18; Btry D 35 Arty CAC to Oct 19/18; Btry D
 35 Arty CAC to Oct 26/18; Co C 34 Arty CAC to disch.

Grades with dates of appointment Pvt.

Engagements

Wounds or other injuries received in service
 Served overseas from No to from to
 Honorably discharged on demobilization Dec 16/18
 In view of occupation, he was, on date of discharge, reported 0% disabled
 Remarks

Fuller	James R.	2,917,917	White	Colored
Surname	Christian Name	Army No.		
	Bernice, La.	Union	Louisiana	
Residence, Street and No.	City	Parish		
New Orleans, La.	May 15, 1918	Shiloh, La.	Sept 5/96	
Enlisted or inducted	Date	Place of birth	Age or date of birth	

Organizations: Tng Det Tulane Univ New Orleans La to July 13/18;
 Instruction Co Sig, Corps Buzzer School Camp Meade Md to disch.

Grades with dates of appointment Pvt.

Engagements

Wounds or other injuries received in service
 Served overseas from No to from to
 Honorably discharged on demobilization Jan 17, 1919
 In view of occupation, he was, on date of discharge, reported 0% disabled
 Remarks

Fuller	Joseph C.	4,463,036	White	Colored
Surname	Christian Name	Army No.		
	Bernice, La.	Union	Louisiana	
Residence, Street and No.	City	Parish		
Farmerville, La.	Oct 16, 1918	Hico, La.	Oct 12/99	
Enlisted or inducted	Date	Place of birth	Age or date of birth	

Organizations: Students Army Tng C Meridian College Meridian Miss to disch.

Grades with dates of appointment Pvt.

Engagements

Wounds or other injuries received in service THE GENIE Second Quarter 1996 90
 Served overseas from No to from to
 Honorably discharged on demobilization Dec 12, 1918
 In view of occupation, he was, on date of discharge, reported 0% disabled
 Remarks

Fuller	Roy Duke	4,467,559	White	Colored
Surname	Christian Name	Army No.		
	Bernice, La.	Union	Louisiana	
Residence, Street and No.	City	Parish		
Nashville, Tenn.	Oct 1/18	Bernice, La.	Dec 31/98	
Enlisted or inducted	Date	Place of birth	Age or date of birth	

Organizations: Students Army Tng C Vanderbilt Univ Nashville Tenn to disch.

Grades with dates of appointment Pvt.

Engagements

Wounds or other injuries received in service
 Served overseas from No to from to
 Honorably discharged on demobilization Dec 6/18
 In view of occupation, he was, on date of discharge, reported 0% disabled
 Remarks

Fuller	Thomas Harvey	2,923,127	White	Colored
Surname	Christian Name	Army No.		
R. F. D. #1	Downsville, La.	Union	Louisiana	
Residence, Street and No.	City	Parish		
Farmerville, La.	July 16/18	Wilhite, La.	Feb 3/96	
Enlisted or inducted	Date	Place of birth	Age or date of birth	

Organizations: Co H 43 Inf to disch.

Grades with dates of appointment Pvt.

Engagements

Wounds or other injuries received in service
 Served overseas from No to from to
 Honorably discharged on demobilization Moh 20/19
 In view of occupation, he was, on date of discharge, reported 0% disabled
 Remarks

Furlough	Floyd	2,109,343	White	Colored
Surname	Christian Name	Army No.		
	Spencer, La.	Union	Louisiana	
Residence, Street and No.	City	Parish		
Farmerville, La.	Mar 30, 1918	Hillsboro, Ark.	25 yrs.	
Enlisted or inducted	Date	Place of birth	Age or date of birth	

Organizations: Co D 524 Engrs. to Feb 6/19; 7th Co 2 Rot Bn 162 D.B. to discharge.

Grades with dates of appointment Pvt.

Engagements St. Mhiel

THE GENIE Second Quarter 1996 91

Wounds or other injuries received in service
 Served overseas from July 18/18 to Jan 31/19 from to
 Honorably discharged on demobilization Feb 28/19
 In view of occupation, he was, on date of discharge, reported 0% disabled
 Remarks

<u>Furlough</u>	<u>Henry</u>	<u>2,859,662</u>	<u>White</u>	<u>Colored</u>
<u>Surname</u>	<u>Christian Name</u>	<u>Army No.</u>		
	<u>Spencer, La.</u>	<u>Union</u>		<u>Louisiana</u>
<u>Residence, Street and No.</u>	<u>City</u>	<u>Parish</u>		
<u>Farmerville, La.</u>	<u>Apr 29, 1918</u>	<u>Hillsboro, Ark.</u>		<u>24 1/12 yrs.</u>
<u>Enlisted or inducted</u>	<u>Date</u>	<u>Place of birth</u>		<u>Age or date of birth</u>

Organizations: 162 Dep Brig to June 10/18 Co D 319 Labor Bn QMC to Disch.

Grades with dates of appointment Pvt 1c1 June 29/18

Engagements

Wounds or other injuries received in service

Served overseas from June 10/18 to July 14/19 from to

Honorably discharged on demobilization July 25/19

In view of occupation, he was, on date of discharge, reported 0% disabled

Remarks

<u>Futch</u>	<u>George E.</u>	<u>2,108,452</u>	<u>White</u>	<u>Colored</u>
<u>Surname</u>	<u>Christian Name</u>	<u>Army No.</u>		
	<u>Lillie, La.</u>	<u>Union</u>		<u>Louisiana</u>
<u>Residence, Street and No.</u>	<u>City</u>	<u>Parish</u>		
<u>Farmerville, La.</u>	<u>Dec 27, 1917</u>	<u>Lillie, La.</u>		<u>21-5/12 yrs.</u>
<u>Enlisted or inducted</u>	<u>Date</u>	<u>Place of birth</u>		<u>Age or date of birth</u>

Organizations: Cas. Co #10- 162 Dep B, -Gas Det. #3 Demob Grp to discharge

Grades with dates of appointment Pvt.

Engagements xx

Wounds or other injuries received in service

Served overseas from June 22/18 to July 13/19 from to

Honorably discharged on demobilization June 30, 1919

In view of occupation, he was, on date of discharge, reported 0% disabled

Remarks

<u>Futch</u>	<u>John Miller</u>	<u>1,610,658</u>	<u>White</u>	<u>-Colored-</u>
<u>Surname</u>	<u>Christian Name</u>	<u>Army No.</u>		
	<u>Farmerville, La.</u>	<u>Union</u>		<u>Louisiana</u>
<u>Residence, Street and No.</u>	<u>City</u>	<u>Parish</u>		
<u>Farmerville, La.</u>	<u>July 15, 1918</u>	<u>Farmerville, La.</u>		<u>June 16, 1894</u>
<u>Enlisted or inducted</u>	<u>Date</u>	<u>Place of birth</u>		<u>Age or date of birth</u>

Organizations: MG Co 155 Inf to Oct 5/18; QMC 39 Div to Nov 12/18; Inf Unasgd 39 Div to disch.

Grades with dates of appointment Pvt. 1c1 Sept 1/18; Pvt Oct 3/18; Pvt 1c1 Oct 4/18

Engagements

Wounds or other injuries received in service

THE GENIE Second Quarter 1996 92

Served overseas from Aug 22/18 to Apr 27/19 from to

Honorably discharged on demobilization May 22/19

In view of occupation, he was, on date of discharge, reported 0% disabled

Remarks

<u>Futch</u>	<u>Joseph R.</u>	<u>White</u>	<u>Colored</u>
<u>Surname</u>	<u>Christian Name</u>	<u>Army No.</u>	
<u>Route #2</u>	<u>Farmerville, La.</u>	<u>Union</u>	<u>Louisiana</u>
<u>Residence, Street and No.</u>	<u>City</u>	<u>Parish</u>	
<u>Farmerville, La.</u>	<u>Dec 27, 1917</u>	<u>Cherry Ridge, La.</u>	<u>29 7/12 yrs.</u>
<u>Enlisted or inducted</u>	<u>Date</u>	<u>Place of birth</u>	<u>Age or date of birth</u>

Organizations: 162 Dep Brig to Feb 1/18; Co B 348 Inf to disch.

Grades with dates of appointment Pvt.

Engagements

To be Continued

Wounds or other injuries received in service

Served overseas from None to Feb 20/18 from SCD to

Honorably discharged on demobilization In view of occupation, he was, on date of discharge, reported disabled

Remarks

COMMITTEES

<u>COMMITTEE</u>	<u>CHAIRMAN</u>	<u>MEMBERS</u>
Hospitality	Chris Stoll 746-0383	Billie Sour, Thelma Sabbath
Publicity	Betty Gorman 868-2807	Daneta Bardsley, Carl Hallgren, Chris Oliver
Telephone	Marguerite Loftin 746-4598	Thelma Sabbath, Julia Douglas, Charles Pratt, Vernelle Rose, Constance Whatley, Eleanor Govern, Betty Gorman, Cassandra Oliver
Education	Trenkins McClain 377-2718	Victor Rose, Ethel Krause, Betty Gorman, Sharron McAvoy
Finance	Isabelle Woods 746-8873	Veretta Weiland, Herman Weiland
Librarian	Isabelle Woods 746-8873	Carroll Goyne, Jr., Reed Mathews
Programs	Betty Gorman 868-2807	Daneta Bardsley
Publications	Ethel Krause 746-3125	(See GENIE volunteers on Table of Contents Page)
Historian	Louise Pratt 868-4210	
Resale	Reed Mathews 868-0036	
Exchange	James Oliphant 742-8934	

* * * * *

ALFORD FAMILY NATIONAL REUNION

The Annual Meeting and National Family Reunion will be held in Springfield, Missouri on October 11-13, 1996 at the Ramada Inn in Springfield. Contact: Lynn Davidson Shelley, Vice President, 1921 E Nottingham Ln., Springfield, MO (417) 882-4206, 103234.3512@compuserve.com or Gilbert K. Alford, Jr., Associate, 1403 Kingsford Dr., Florissant, MO 63031, (314) 831-8648 or 72154. 1610@compuserve.com.

* * * * *

THE COLORFUL PAST OF THE ST. JAMES HOTEL SELMA, ALABAMA

This old river hotel was originally The Brantley Hotel and was built in 1837 on one of 101 lots auctioned off in 1819 for building the city of Selma. Thomas Brantley, a Revolutionary War Veteran came to Dallas County, Alabama with his family prior to 1819 and Thomas and his sons, General John Brantley and Harris Brantley, had extensive property holdings there. Harris Brantley's son Hilliard Brantley is also listed in several deeds around and in the Selma area. Hilliard Brantley died in Wilcox County, Alabama after 1840 and Harris Brantley moved to DeSoto Parish, Louisiana where he died in April of 1863 and left a will. Harris mentioned in his will his grandchildren, Lewis Brantley and Ann Amelia Brantley Baldwin, both of Harrison County, Texas. General John Brantley is credited with establishing the Brantley in Selma, but others in the family were likely involved. It was a river hotel located on a hill high above the Alabama River on Water Avenue. There was a boat dock below the hotel and the riverboat passengers would unload there and climb up the hill to the hotel. The hotel was remodeled and the name changed to Troupe House in 1860. In the spring of 1865 federal troops burned much of the Selma business district, but the Troup House was spared because it was in use by the Union soldiers. The Hotel became the St. James in 1871 and was well known as a meeting place for planters, politicians, and sportsmen. In 1893 the Albert Hotel opened on Broad Street. The St. James could not compete and closed its doors in late 1893. The property changed ownership in the 1900s but was used for commercial purposes other than a hotel. The building has been vacant since 1986.

This old hotel is most famous for the visits of Frank and Jesse James, who stayed there when they visited their childhood friend and cousin, John Norris, who moved to Selma from Missouri.

Plans are in motion and funds available at this time (1994) to completely renovate this old hotel and put it in use again. It will contain 40 rooms and a first class "white tablecloth" restaurant. It will look very much as it did originally and should be ready for occupancy in late 1995 or 1996. Once again travelers passing through Selma will be able to stop at the historic St. James .

Note: Bettie Brantley Goyne and Jim Oliphant, both members of the Ark-La-Tex Genealogical Association, are descendants of Thomas Brantley.

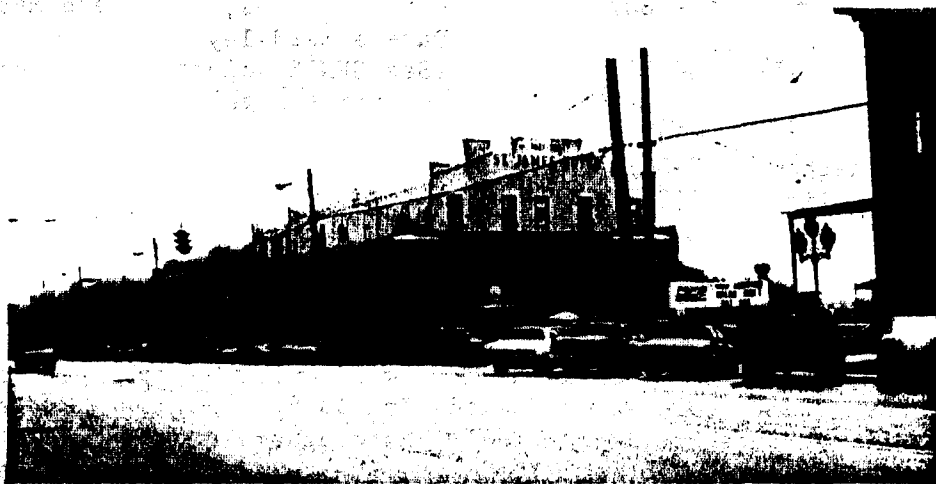

* * * * *

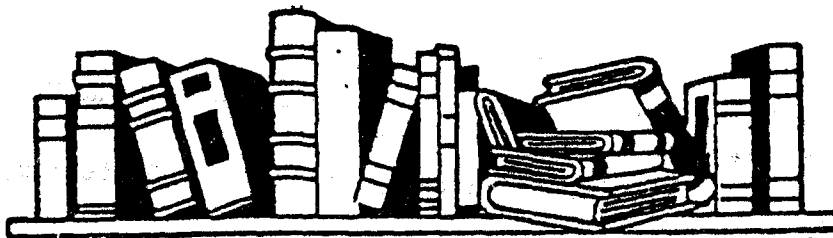

BOOK REVIEWS

By Trenkins McClain

(Most of the books reviewed in the "GENIE" are donated either by authors or publishers. When you order a book after reading our review, please mention the "GENIE". Authors and publishers like to know where their sales are coming from.)

TITLE: GENEALOGICAL PERIODICAL ANNUAL INDEX: KEY TO THE GENEALOGICAL LITERATURE, Vol. 31, 1992. Compiled by Leslie K. Towle & Laird C. Towle.

ORDER FROM: Heritage Books, Inc., 1540-E Pointer Ridge Pl., Suite 300, Bowie, MD 20716.

COST: \$25.00 plus \$4.00 shipping and handling.

This is an alphabetized index to 333 English language genealogical periodicals and contains about 14,000 citations. It is based on surname, locality and topical categories and each one gives enough information to identify the person, family or the content of the article. It gives the volume, the beginning page number and a code leading to the name and address of the periodical. A great deal of valuable information is buried in periodicals published across the country, and this index is an excellent way of getting to this material. Size 5½ x 8 ¾. Hard Bound. 284 pages.

* * * * *

TITLE: GRANDMA, WHERE ARE YOU?—COOK/COOKE COUSINS OF THE SOUTH by Marie Kellogg Taylor.

ORDER FROM: Marie Kellogg Taylor, 3506 Junior Place, Shreveport, LA 71119.

COST: \$50.00 plus \$5.00 Postage and Handling.

This is indeed a record of the Cook/Cooke cousins and contains many valuable Cook records. There are Cook immigrants to VA; York Co., VA marriages, deeds, and family records; Vestry records of York-Hampton, VA; Guilford/Rockingham Co., NC deeds; marriage records of Elbert, Henry, Franklin, Baldwin, Bullock, Camden and many other GA counties; census records of GA; GA land lottery records; and military records from the Revolution to the Persian Gulf War with many military pictures and documents. In detail, are given the families of Francis Cook and wife, Sarah, Thomas Cook RS born 1752, Dudley Cook, Fenton Cook, John Cook RS born 1761, Benjamin Cook, Sarah Cook and husband, Joseph Long, Nancy Cook and husband, James Reagan, Elizabeth Cook and husband, Lewis Moseley, Joshua Cook and wife, Sarah, John Cook and wife, Mary Lang. There is also a detailed section on allied families and a section on "other" Cook families. This book will be a great help in locating a Cook/Cooke Grandma or Grandpa. Size 8½ x 11½. Hard Bound. 613 Pages. Index.

* * * * *

(The next two books were donated by Herman Weiland. We thank you!)

TITLE: OCCUPANT AND REVOLUTIONARY WAR LAND GRANTS AND CLAIMS STARTING WITH 1824. Compiled by Barbara Sanford Guess.

ORDER FROM: McNairy County Genealogical Society, P O Box 1023, Selmer, TN 38375.

COST: Not Given.

By entry number, each claim gives the name of the person, the law or the certificate or warrant number authorizing the claim, the number of acres involved and a description of the property and the date of the claim. This is an excellent source for first settlers and locating Revolutionary War Veterans or their sons and determining what happened to their land grants, if they were assigned to someone else. Size 8½ x 11. Paper Bound. 80 pages. Index in front.

* * * * *

TITLE: A GENEALOGY OF RUNNELS AND REYNOLDS FAMILIES IN AMERICA. By Rev. M. T. Runnels A.M.

ORDER FROM: Not in print.

COST: Not Given.

This book is a copy of an 1873 publication. The general introduction along with the origins and orthography on the name gives some 49 different spellings for the names Runnels and Reynolds. It is divided into three parts, each giving the genealogy of a family. The first part is Samuel Runnels of MA born about 1674, and his wife, Abigail Middleton and their eight children. Seven generations containing 1605 individuals are followed down to 1871.

The second part is the genealogy of Job Runnels born 13 Nov 1713, and his wife, Hannah of New Hampshire, and his eight children. Job's descendants in six generations are given generation by generation to 1870.

Part three is John Runels of Durham, New Hampshire, whose first record is a marriage to Hannah Clark on 23 Dec 1718. Other records indicate this is probably a second marriage. John's descendants are traced through six generations down to a birth in 1871.

Information is given on each individual, some in more detail than others. The book contains seven appendices, each dealing with a different family whose records were found while collecting material on the main families. The Addenda gives citations mostly from Savage's Genealogical Dictionary. There is a Roll of Honor for all wars from King Philip's War of 1675-6, through the War Between the States for all descendants listed in the book. This is an excellent work for Runnels-Reynolds families. Size 8½ x 11. Paper Bound. 354 pages. Multiple Index.

(The following book was donated by James and Patsy Oliphant. Thank you!)

TITLE: HARRISON COUNTY, TEXAS CEMETERY INDEX, Volume 1. Compiled by Harrison County Genealogical Society.

ORDER FROM: Harrison County Genealogical Society, P O Box 597, Marshall, TX 75671.

COST: \$25.00.

(Continued on Page 100)

QUERIES

BY TRENKINS MC CLAIN

- DURBIN Need info following DURBIN/DURHAM families: Jason Ray DURBIN
DURHAM b 3 Feb 1989, Tampa, FL; Ronald Jene "Ronnie" DURBIN who m
SPEER Cynthia R. SPEER; Jesse DURHAM who m Cynthia R. SPEER. Write:
POSTON Kim & Ervil POSTON, Clearwater Forest Products, P O Box 4218,
Clearwater, FL 34618 or EMAIL KPoston@AOL.COM.
- FORMAN Need info following FORMAN families: Edward FORMAN m Mary BUR-
BURNET NET; Elizabeth FORMAN m 16 Jun 1790, Isaac JOHNSON. Write:
JOHNSON Kim & Ervil POSTON, Clearwater Forest Products, P O Box 4218,
POSTON Clearwater, FL 34618 or EMAIL KPoston@AOL.COM.
- QUINONES Seek descendants of Jose A. QUINONES and wife, Andrea MATOS,
MATOS both b ca 1860, Adjuntas or Yauco, Puerto Rico. Children: John
MONIZ b 4 Jul 1882, PR, d 14 May 1960, Honolulu, HI; Juana b ca 1887
MUNIZ Adjuntas, PR, d 24 May 1961, Honolulu, HI, m Pedro MONIZ/MUNIZ:
HESIA Dominga; Thomas b 25 Jan 1896 PR, d 18 Sep 1972 Honolulu, HI;
WOODS Julia b 1 Jan 1898, Adjuntas, PR, d 12 May 1974, Honolulu, HI,
m John HESIA; and Perfecto b 18 Apr 1907, Hakalau, HI. Contact:
Isabelle M. WOODS, 2016 Surry Lane, Bossier City, LA 7111-5535.
- SKINNER Still looking for parents of Caroline SKINNER YOUNGBLOOD, wife
YOUNGBLOOD of Abraham YOUNGBLOOD of Union Par., LA, b ca 1835 AL or MS.
FANCHER Believed to be sister of Maria SKINNER FANCHER, who m John
O'BRIEN FANCHER in Noxubee Co., MS. 1845 speical census of Noxubee Co.,
shows Morris SKINNER had no daughters of that age. Morris and
Archibald SKINNER lived near Caroline and Maria in Union Par.,
in 1850 census. Write: James Dewey O'BRIEN, 812 Braeburn Dr.,
Ft. Washington, MD 20744-6021.
- YOUNG Looking for info on John YOUNG LEE b 12 Oct 1875, DeSoto Par.,
LEE LA, d 10 May 1954, Caddo Par., LA, father possibly from Bir-
WATKINS mingham, AL. John a widower with possibly two children: Neeley
FARMER and Lonzo, when he moved to Converse, Sabine Par., LA. He was
MILLS in Sabine Parish in 1890 (?) census, without the children.
BUCKLEY Babe WATKINS may be John's sister. He met Anna "Texanna" FAR-
LATHAM MER (d/o Alex FARMER), b possibly TN 16 Aug 1868, d 12 Jan 1949
MOELLER DeSoto Par., LA. Some FARMERS lived on FARMER's Lake. Anna
had sis, Maude who m John MILLS, and brother, Robert H. "Bob"
who m Nicy BUCKLEY. John & Anna m 1890, lived for 30 years on
the William Franklin "Frank" LATHAM place ca 1½ miles from
Sabine River. Land now under a lake. They also ran Mikes
Ferry across the Sabine River, six miles from Converse, LA.
Write: Betty J. MOELLER, 1657 Shoey Rd., Mohrsville, PA
19541.
- JONES Trying to trace ancestry of Joseph JONES of Oglethorpe and
SANDERS Putnam Cos, GA, who d Pike Co., AL ca Jan 1861, naming among
O'BRIEN others, sons Seaburn, Raleigh and Freeman JONES. Hardy and
Brittain SANDERS of Oglethorpe Co., GA, were neighbors in
Oglethorpe Co., and persons of those same names, but of ear-
lier generations, appear near a Joseph JONES in that part of

Johnston Co., NC, which became part of Wake Co., NC before the Revolution. Write: James DEWEY O'BRIEN, 812 Braeburn Dr., Ft. Washington, MD 20744-6021.

ETHERIDGE Any info appreciated, especially parents of Thomas ETHERIDGE
BAILEY BAILEY b 2 Nov 1834, AR, d 11 Mar 1912, Claiborne Par., LA.
COWAN Contact: Mrs. Lena F. COWAN, 4734 E. Hampton St., Tucson,
AZ 85712.

WATSON Need info on Ericke WATSON b 29 Jun 1953, Muskegon, MI, s/o
HADLEY Ethern WATSON b Wheatley, AR and Gearldine HADLEY b Aberdeen,
BRACKLARK MS, d/o Cleve HADLEY and Delsa Ann BRACKLARK, b Aberdeen, MS.
ALDRIDGE Write: Rodriskus ALDRIDGE, 3921 Oakland Dr., Kalamazoo, MI
49008. Ph (616) 381-4760.

ALDRIDGE Wish info on John ALDRIDGE, Sr., and wife, Ethel GERY. Only
GERY known child, John, Jr., b 19 Jul 1914, Greenwood, MS, d 11
GATES Mar 1993, Muskegon, MI, m 7 Aug 1953 in Bruce, MS to Luola
JONES GATES b 23 Jan 1922, Calhoun, Ms, d/o Moses GATES b Sep 1860,
Brinkley, MS and Cardie JONES b 23 Jan ???, MS. Contact:
Rodriskus ALDRIDGE, 3921 Oakland Dr., Kalamazoo, MI 49008.
PH (616) 381-4760.

BOENISCH Seeking info on John W. BOENISCH b ca 17 Feb 1854, Austria
LANGER d 27 Jan 1914, m Mary Ann LANGER b 11 Apr 1864 Austria (?),
EGGEMEYER d 8 Jul 1841, both buried St. Mary's Catholic Church, Nada,
SMITH TX. Ch: Joe; George A.; Edward Stephen m Leona Ida EGGEMEYER
Both B Nada, TX; Mary T.; Henry; Elizabeth; Annie; Millie;
Adolph and William. Write: Dallas D. SMITH, P O Box 400,
112 W. 10th St., Mounds, OK 74047. PH (918) 827-3132.

EGGEMEYER Seeking info on Gerhard John EGGEMEYER (s/o Francis EGGE-
BAUDE MEYER and Anna Marie BAUDE) b 29 Nov 1845, Brogloh, Germany,
HENKHAUS d 25 Jan 1912, Frelsburg, TX, m Mary HENKHAUS (d/o Otto
MOELLER HENKHAUS and Gertrude MOELLER) b 20 May 1850 in New Ulm (?),
BOENISCH d 2 Feb 1929, Hondo, TX. Both buried St. Mary's Catholic
SMITH Church, Nada, TX. Ch: Gerhard L.; Frank; William "Willie";
Charlie; Bennie; Otto; Louis; Leona Ida b Nada, TX, m Edward
Stephen BOENISCH; Mary ; Ella (Elsie); Louise Anna; Heinrich
B.; Edward Frank and Edward Johnnie (?). Contact: Dallas D.
SMITH, P O Box 400, 112 W 10th St., Mounds, OK 74047. PH
(918) 827-3132.

CHALMERE Need info on Clifford Carlton CHALMERE b 16 Oct 1905, New
Orleans, LA, midwife attending, parents unknown, arrived in
New Orleans as immigrants 1900-1905(?). Ship (?) from France
possibly Le Harve. Catholic, French-speaking possibly moved
to TX 1905-1910. Any help appreciated. Write: James R.
CHALMERE, 437 Neosho St., Park Forest, IL 60466-2562.

CRUME Wish info Capt. William Erasmus CRUME d 1897, Haughton, LA,
HENDERSON m Drucilla HENDERSON. Ch: Dabney m Pearl, listed in 1920
MEADOWS census Selma, Grant Parish, LA, had one child, Edna May b
HAINSWORTH 1917, LA; Mabel married Jay MEADOWS listed 1910 census Ver-
non Parish, LA. Write: Carol HAINSWORTH, 3905 N. 31st Ave.,
Vancouver, British Columbia Canada V6S 1Y4.

SCOTT Like to exchange info on descendants of Sidney and Nettie C.
SMITH SCOTT late of Osyaka, MS. Ch: Frank Jenning SCOTT and Edith
HAINSWORTH SCOTT SMITH, lived in LA. Edith's children: Randolph, Crom-
well O. SMITH, Cromwell S. SMITH of new Orleans and Frank R.
SMITH of Washington DC. Write: Carol HAINSWORTH, 3905 N.
31st Ave., Vancouver, British Columbia Canada V6S 1Y4.

CUMMINGS Information desired on descendants and/or Robert C. CUMMINGS
TUMBLIN b 1849, and Franklin Preston CUMMINGS b 1855, who moved from
Anderson County, TN to Caddo Parish, LA between 1860-1870.
They were sons of Col. David H. CUMMINGS (1818-1867) 19th
TN Inf (CSA). Write: J. C. TUMBLIN, O.D., P. O. Box 5147,
Knoxville, TN 37918. Ph: (423) 687-1948.

* * * * *

DID YOU KNOW ?

Typed envelopes will reach addresses one day earlier than handwritten ones. The optical scanner that reads the envelopes starts at the bottom and reads the zip code first. If you use "Attn." at the bottom left side of the envelope, it will be kicked out by the scanner and held until it can be manually sorted. Mail will reach its destination at least a day sooner if you use zip codes.

The postmaster can direct your mail containing a folded self-addressed stamped envelope to the dead letter office. It's a violation of postal regulations to include folded envelopes inside another because they might jam postal sorting machines. Use a No. 9 envelope, which will fit inside the regular No. 10 business envelope without folding, for the S.A.S.E.

* * * * *

NEW SOURCE FOR OLD MAPS

(Contributed by Trenkins McClain)

Try looking in the M section under Map in the Deed Books both Direct and Indirect in the county or parish you are researching.

In the Desoto Par, LA books I found the following town maps listed beginning in 1871 with a map of Pleasant Hill, in 1896 there was Frierson and Benson, 1897 had Pelican and Logansport, South Mansfield in 1911 and Gloster in 1913.

There were all kinds of subdivisions all over the Parish from 1898 to 1913. There were several annexations and in 1907 a map of the Spider Oil Field.

* * * * *

(Continued from Page 96)

This book begins with a list of 208 cemeteries giving the cemetery's various names and its location. The book then contains an alphabetized one-line listing followed by the cemetery number. These were compiled from the cemetery catalogues, dating from 1966 to the present in the vertical files in the Old Court House Museum in Marshall, TX. Some information on unmarked graves is included when it was given by representatives of the cemeteries or family members. This book contains invaluable information as many of these cemeteries are now gone. This is a must for the book shelf of Harrison County researchers. Size 8½ x 11. Paper Bound. 283 pages.

* * * * *

MEMBERSHIP LIST-2ND QUARTER 1996

NEW MEMBERS:

COWAN, Lena F.-4734 E. Hampton St., Tucson, AZ 86712.

ATKINS, BAILEY, MOSLEY/MOSELEY, FORD

ROBERTS, Patsy W.-404-6th NW St., Springhill, LA 71075.

WATTERS, HAYNES, NEWBERRY, WHITE

TIDWELL, Debbie-1457 S. 19th, Abilene, TX 79602.

TERRY, WEST, HILL

RENEWALS:

COLLINS, Marilyn-10 Bridlington Ct., San Antonio, TX 78218.

GOODWIN, GOLDSMITH, CASWELL, SPRUILL

EVANS, Mary Roy-6700 Jefferson Paige Rd., #248, Shreveport, LA 71119.

ROY

GATLIN, Mrs. Tommy-1501 Guadalupe, San Angelo, TX 76901.

GATLIN, MARTIN

GROENING, Billie J.-1108 Dove Hollow Rd., Granbury, TX 76048-2511.

GRAYSON, KIDD, WELLS, McLELLAND

HOOKE, Sandra Hawthorne-Rt. 6, Box 138-A, Marshall, TX 75670.

WINBURY, ESTES, ADDY

L.D.S. GENEALOGICAL LIBRARY-35 North West Temple St., Salt Lake City, UT 84150.

NEW YORK PUBLIC LIBRARY-Grand Central Station, P O Box 2237, New York, NY

10163-2237 (LHG)

NSDAR LIBRARY-1776 D Street, NW, Washington, DC 20006-5392.

O'BRIEN, James Dewey-812 Braeburn Dr., Ft. Washington, MD 20744.

SKINNER, YOUNGBLOOD, SHACKELFORD, PULLEN

STATE HISTORICAL SOCIETY OF WISCONSIN-816 State St., Madison, WI 53706.

THORNHILL, William-P O Box 155, Harvey, LA 70059-0155.

UNIVERSITY OF ARKANSAS LIBRARIES-Serials Section, Fayetteville, AR 72701-1202.

WILLIAMS, Polly-2613 Rosedale, Bossier City, LA 71111.

BALLARD, PAXTON, LEE, WILLIAMS

WILLIAMS, Mrs. T. R.-6400 Middle Ridge Lane, Hixon, TN 37343.

PARKER, Veye Averett-2514 Ashdown Dr., Bossier City, LA 71111.

MOORE, DOYLE, SARGENT, RANSOM

NEW:

WEEKS, Patricia Jacks-1659 Kentwood Dr., Jackson, MS 39212-2624.

BENNETT, REYNOLDS, KINDRICK/KENDRICK

* * * * *

SURNAME INDEX

ABERCROMBIE 77
 ADDY 100
 AINSWORTH 75
 ALBEE 56, 60
 ALDRIDGE 98
 ALLEN 57, 59, 61, 63
 ALLISON 69, 70
 ALTON 65, 66
 ap EINION 66
 ap EVAN 64
 ap HOWEL 64
 ap HUGH 58
 ap IEVAN 66
 ap LLEWELLYN 66
 ap TUBBS 66
 APUKE 67
 ARENTS 55
 ARGABRITE 74
 ARMENTROUT 75
 ASHBY 80
 ATHERTON 59
 ATKINS 100
 AVERETT 100
 AUBREY 57, 58
 BAILEY 99, 100
 BALDWIN 62, 64, 65,
 66, 67, 94
 BALLARD 100
 BARDSLEY 93
 BARKER 64, 65
 BARNITZ 75
 BARRON 58
 BASS 58, 60, 64
 BATTLES 69, 70, 71
 BAUDE 98
 BEAMON 57
 BEERBOWER 75
 BEESTON 66
 BELK 70
 BENEDICT 54, 55, 56
 57, 59, 62, 63,
 65, 66
 BENNETT 75, 100
 BENSON 55, 56, 58,
 60
 BERENTS 55
 BLACKSTONE 74
 BOBBITT 70, 71
 BOBBITT, SR 71
 BOENISCH 98
 BOON 75
 BOYCE 59, 62
 BOYETT 79, 80
 BRACKLARK 98
 BRALEY 77, 79
 BRANTLEY 94
 BRERETON 68
 BREUL 72
 BREWER 75
 BREWSTER 75
 BRIDGUM 62, 63
 BRIGHTNER 67
 BROAD 75
 BROMLEY 68
 BROWN 74, 78, 80
 BROWNE 63, 65
 BROWNING 78
 BROYLES 71
 BRYAN 64
 BUCK 74
 BUCKLEY 97
 BUFFINGTON 56, 57,
 59, 62, 63, 65, 66
 BURNELL 62, 63
 BURNET 97
 BURNETT 78
 BURT 64, 65
 BURTON 75
 BURWELL 75
 BUSHNELL 62
 BUTLER 79, 80
 BUTTER 66
 BUTTS 54, 58, 60
 CAMPBELL 74
 CARPENTER 75
 CARRAWAY 78
 CARRIER 61
 CARROLL 80
 CARTER 61, 74
 CASWELL 100
 CAVITT 74
 CHALMERE 98
 CHANDLER 57, 59, 61,
 63, 64, 66
 CHASE 55, 56, 57,
 59, 61, 63, 65
 CHEATHAM 78, 79
 CHENEY 67
 CHOLMELEY 65, 66, 67
 CHRISTLER 71
 CHURCH 58
 CLARK 58, 61, 96
 CLARKSON 75
 CLAY 74, 75
 CLEAFY 80
 CLEMENS 80
 COCHRELL 78
 COINER 74
 COLE 58, 60
 COLEMAN 79
 COLLIER 78
 COLLINS 100
 COMPTON 74
 GONZALEZ 75
 COOK 60, 95
 COOKE 95
 COOPER 78
 COPELAND 58, 61
 COTTRELL 56, 58, 60
 COWAN 98, 100
 COWPER 67
 COYLE 77
 CRACKBONE 65, 66
 CRENSHAW 74
 CRESSWELL 63
 CREWSDON 74
 CRICKENBERGER 74
 CROMPTON 62
 CROWDUS 75
 CRUME 98
 CUMMINGS 99
 CURETON 76
 DAILY 80
 DALZELL 75
 DANIEL 80
 DARLINE 54, 55, 56,
 58
 DARLINGTON 55, 56,
 57, 59, 61, 63, 65
 DAVID 62
 DAVIS 56, 57, 59,
 61, 69
 DANKINS 74
 DAY 74, 77, 78
 de ARDERNE 68
 de CHOLMONDELEY 67, 68
 de CHOLMONDELY 68
 de HULTON 68
 de KENPENHAUGH 68
 de KINGSLEIGH 68
 de LEIGH 68
 de WORCESLEY 68
 DEAN 54
 DEAR 75
 DEARING 71
 DEES 79, 80
 DELAPLANE 74
 DENNIS 78
 DERELL 66
 DESBOROUGH 59
 DILLARD 75
 DIRDEN 79
 DIRKS 55
 DOLTE 67
 DORRIS 78, 79
 DOUGLAS 93
 DOWNHAM 63
 DOYLE 100
 DREHER 74
 DRISCOLL 75
 DRUMELLER 75
 DUNCAN 74, 76
 DUNLAP 75
 DURBIN 97
 DURDEN 79
 DURHAM 97
 EARLE 59, 61, 63
 EBERLY 74
 EGGEMEYER 98
 ELLIS 57
 EPPRIGHT 74
 ESTES 100
 ETHERIDGE 98
 EVANS 55, 57, 100
 FAIRBANKS 53, 54
 FALLIN 85
 FANCHER 97
 FARMER 85, 97
 FARRAR 85, 86
 FEAKE 59, 62, 63,
 65, 66, 67
 FEITIG 75
 FERGUSON 84
 FIELDER 83
 FIELDS 81, 82, 83
 FINDLEY 81
 FINN 75
 FISHER 65
 FITZGERALD 81
 FLEISHMAN 71, 72
 FLETCHER 60, 62
 FOLSON 75
 FONBY 87
 FORD 80, 87, 88, 100
 FORMAN 97
 FOSTER 89
 FRAMINGHAM 66
 FRANCIS 58, 60
 FRANKS 77
 FRASIER 90
 FRAY 74
 FREEMAN 59
 FROST 64
 FULLER 90, 91
 FURLOUGH 91, 92
 FUTCH 92, 93

INDEX

GANDY 79, 80
GARLAND 75
GARST 75
GATES 98
GATLIN 100
GEORGES 55
GERY 98
GISSON 70
GODFREY 58, 60
GODWIN 58, 60
GOLDSMITH 100
GOODWIN 100
GORMAN 93
GOVERN 93
GOYNE 94
GOYNE, JR 93
GRAICHEN 74, 75
GRAY 60, 54
GRAYSON 100
GREGORY 59, 60, 62,
63, 64, 65, 66, 67
GREY 67
GRIFFITH 62
GROENING 100
GROSECLOGE 74
GUESS 96
GUNVILLE 65, 66
HADLEY 98
HAINSWORTH 98, 99
HAISLIP 74
HALLGREN 93
HAMBLETON 70
HAMPTON 75
HANNAH 75
HARE 66
HARGERD 63
HARRINGTON 68
HARRISON 76
HART 77
HAUGHTON 75
HAYES 57, 58, 59
HAYNES 100
HAYWARD 60
HAZARD 60, 64
HENDERSON 79, 98
HENGSTELER 71, 72
HENINGTON 74
HENKHAUS 98
HESIA 97
HILL 100
HILLBORN 56, 57, 59
HINDERKS 54
HOLBEIN 75
HOLBROOK 54, 55, 56,
58, 60, 64, 65, 66
HOLLAND 78
HOLLIDAY 76
HOLSCHER 51, 53
HOOKER 100
HOOTEN 57, 59, 61
HOPPER 71
HORNSBY 78
HUDSON 74
HUFFORD 74
HULTON 68
HUMPHREY 63, 65
HUNLOCK 63, 65
HUNT 77
HUNTON 68
ISLER 79
JACK 74
JACKSON 55, 56, 58,
60, 78
JAMES 74, 75, 94
JANS 55, 59
JANSEN 53
JARMEN 70
JARRETT 74
JEFFERIS 54, 55,
56, 57
JOHNS 55, 57
JOHNSON 52, 69, 70,
75, 78, 97
JOHNSON, JR 70
JOHNSON, SR 70, 71
JOHNSTON 71
JONES 75, 97,
KEEDY 74
KELLOGG 95
KELLY 80
KENDRICK 100
KENNEDY 76
KENT 75
KESTER 74
KEY 77
KIDD 100
KINDRICK 100
KING 66, 77
KINGMAN 60
KINGSLEIGH 68
KIRBY 59, 61, 63
KIRK 75
KISER 74
KLASSEN 54
KNIGHT 64, 78
KNIGHTON 80
KNORRE 53
KNOWLES 55, 56
KOBLER 71
KOSSUTH 51
KRABBE 53
KRAUSE 93
LAKE 60, 62, 75
LAMBERTS 54
LAND 63
LANE 51, 63
LANG 95
LANGER 98
LATHAM 97
LAWE 65
LAWRENCE 65
LAWSON 70
LACROIX 77
LEE 100
LEE 76, 80, 97,
100
LEFLORE 75
LEONHARDT 51, 52,
53
LEVERING 53
LEVI 79
LEWIS 51, 53, 54,
55, 58, 61, 79
LEWIS, SR 56
LIGHTNER 74
LINNELL 59, 61
LLEWELYN 61
LOBDELL 75
LOCKWOOD 79
LOFTIN 93
LOGAN 74
LONG 95
MANNING 74
MARCH 64
MARCHE 65, 66
MARKHAM 65, 66
MARTIN 70, 75, 76,
77, 100
MARTYN 65, 66
MASON 78, 80
MASSEY 61
MATHEWS 93
MATOS 97
MAXEY 74
McAVOY 93
McCLAIN 93, 95, 99
McDANNALD 75
McDONALD 77
McGIBBONY 69, 70
McINTYRE 79
McLELLAND 100
McSWAIN 78, 79
MEADOWS 98
MEALES 57, 59
NEEKES 77
MERRICK 58
MIDDLEKAUFF 74
MIDDLETON 96
MILLS 979
MITCHELL 75
MOELLER 97, 98
MONIZ 97
MONTAYNE 53, 54
MOORE 74, 100
MOREL 59
MORRIS 76
MOSELEY 95, 100
MOSES 63, 65
MOSLEY 100
MOUSER 79
MULLER 72
MUNIZ 97
MURRAY 75
NAIL 75
NATIONS 79
NEILD 57
NEWBERRY 100
NICHOLS 78
NIMMO 75
NIXON 70
NORMAN 77, 78
NORRIS 94
NORTON 60, 62, 64,
65, 66, 67
NORWOOD 79
NULL 77
O'BRIEN 97, 100
ODDING 61
OFFING 63
OLIPHANT 93, 94, 96
OLIVER 93
OWNBY 74
PAINE 61, 63
PALMER 55, 56, 57,
59, 62
PARKER 100
PARRE 67, 68
PATTEN 76
PAXTON 100
PEDIGO 74
PEERY 75
PENDERGRASS 69, 70
PERRY 57, 59, 61,
75, 76
PETERMAN 74
PHILLIPS 67

PICKLER 79
PICKSTOCK 67
PIDGE 64
PIGE 64, 66, 67
PIGGE 67
PITTMAN 78
PLUMBE 57, 59, 62,
64, 65, 66, 67
POOKE 67
POPE 74
POSTON 97
POWELL 77, 79
POWNELL 70, 71
PRATT 93
PRICE 55, 57
PRINDLE 56, 57, 59
PROTHERA 58
PROUTHERA 56
PULLEN 100
PURCAS 66
QUINONES 97
RAHT 74, 75
RANSOM 100
RANTON 76
READ 75
REASAN 95
REES 56, 57, 59
REEVES 77, 79
RENICK 74
RESEBY 66
REYNOLDS 94, 100
RICHARDS 54, 55, 57
58
RICHARDSON 77
RIDDLE 78, 80
RING 56, 57
RITCHEY 52, 53, 69
ROBERTS 100
ROBERTS 54, 55, 65,
100
ROBINSON 74
ROGERS 60, 61, 80
ROSE 93
ROUP 71
ROWE 77
ROWLEY 64, 65
ROY 100
RUDY 51, 53, 54
RUFFLIN 72
RUNNELS 96
RUNNOLDS 70
RUSCO 60, 62
RUSSELL 74, 75, 78,
79, 80

SABBATH 93
SANDERS 65, 97
SANFORD 96
SARGENT 100
SAVAGE 61, 63
SAVILLE 64
SAYRE 74
SCHELLING 72
SCHERP 57, 59
SCHLATER 75
SCHLEICHER 75
SCHMUCKER 74
SCHONE 71, 72
SCOTT 74, 99
SCOVEL 75
SEELIGSON 75
SEMONES 75
SHACKELFORD 100
SHAHAN 74
SHANKS 74
SHAW 70, 75
SHELL 76
SHEPARD 64, 66
SHERMAN 57, 59, 61,
63, 65, 66
SHIPMAN 75
SHOWMAN 75
SHUEY 75
SIEBER 71, 72
SIMS 75, 80
SKINNER 97, 100
SLAPPEY 78
SMEDLEY 59
SMITH 56, 58, 60,
64, 70, 74, 79,
80, 98, 99
SMYTH 76
SOTHY 64
SOUR 93
SOUTHWICK 57, 59,
62, 63
SPEER 97
SPENCER 75
SPIGGLE 74
SPRATT 64
SPRINGER 69, 70
SPRUILL 100
ST. CLAIR 74
ST. JOHN 62
STAFFORD 75
STARKS 61
STATEN 77, 79
STEPHENS 54, 79
STEPHENSON 74

STEVENS 55, 56, 58,
60, 62, 64
STEVENSON 78
STICKLEY 74
STIGLEMAN 75
STINSON 76
STOLL 93
STRICKLAND 80
STRICKLER 74
SULLIVAN 77
SUMMERS 56, 58, 60
TAPSCOTT 80
TAYLOR 55, 57, 58,
61, 62, 64, 66,
77, 95
TERRELL 59, 62, 63
TERRY 100
THAYER 56, 58, 60,
64
THAYER, JR 66
THAYER, SR 66
THOMAS 63, 65
THORNHILL 100
THORNTON 58, 60
THRELFALL 63
TIDWELL 100
TONLE 95
TOWNSEND 61
TRAFFORD 64
TRAVERS 67
TRIPP 59, 61, 63
TUNBLIN 99
TURNER 60, 67
TWITTY 77, 79
TYLER 57, 59
UBBEN 54
UFFORD 62, 63
VERCH EINDON 64
VERCH GRYFFYDD 64
VERNON 57
WALKER 63, 65
WAMSLEY 74
WARD 62, 63, 64
65
WATKINS 97
WATSON 80, 98
WATTERS 100
WEATHERALL 65, 66
WEAVER 71
WEEKS 100
WEILAND 51, 52, 53,
54, 69, 72, 93, 96
WEIR 75
WELLS 65, 75, 100

WEST 69, 70, 100
WHATLEY 93
WHEELER 64
WHITE 54, 55, 56,
58, 59, 60, 78,
79, 100
WHITEHEAD 79, 80
WILCOX 64
WILCOX 60, 64, 65
WILDBAHN 74
WILHOIT 72
WILLARD 61, 63, 65,
66
WILLIAMS 57, 60,
100
WILLIS 75
WILSON 58, 74, 76
WINBURY 100
WINGAR 66
WINGATE 66
WINN 77, 78
WINTER 65
WITT 70
WOFFORD 74
WOOD 54, 55, 56,
57, 59, 60, 63,
64
WOODRUM 74
WOODS 75, 93, 97
WRIGHT 70, 71
WUNDERLICH 74
WYNNE 78
YAGER 71, 72
YEAGER 69, 70, 71
YEAGER, JR 70
YERGER 75
YONCE 74
YOUNG 74, 97
YOUNGBLOOD 97, 100
ZISCH 74

