

Non-profit Org.  
U. S. Postage  
PAID  
Shreveport, La.  
Permit #662



VOLUME 31

FIRST QUARTER 1997

NUMBER 1

PUBLISHED QUARTERLY BY  
**ARK-LA-TEX GENEALOGICAL ASSOCIATION, INC.**

P.O. BOX 4462  
SHREVEPORT, LOUISIANA 71134

## TABLE OF CONTENTS

1850 UNION PARISH LOUISIANA CENSUS, MORTALITY SCHEDULE	1
COLLINS-COYLE AHNENTAFEL	9
FREEMAN CEMETERY	15
BROWN BIBLE	16
SPRINGBRANCH CEMETERY, COLUMBIA COUNTY, ARKANSAS	17
BAGWELL-THOMAS BIBLE	18
MEMBERSHIP LIST, FIRST QUARTER 1997	19
ANCESTOR CHART-AMY EILEEN BISHOP FLOWERS	27
W W I UNION PARISH DISCHARGE PAPERS	28
ANCESTOR CHART-CLARA DALE BOOKOUT	36
BOOK REVIEWS	37
HOW TO PLACE QUERIES	40
QUERIES	41
MILITARY SERVICE OF JAMES McDADE IN REVOLUTIONARY WAR	45
SPIVEY CEMETERY	46
ANCESTOR CHART-MAXINE CASON	47
AMERICAN MEMORIALS AND OVERSEAS MILITARY CEMETERIES	48
MEMORIALS-STANFORD B. WHATLEY AND METTIE CORINNE STEWART DAVIDSON	50
(Third Annual Swartz-Webb Reunion-Note from Editor 15, The Federation of Genealogical Societies Conference 35)	



THE GENIE is published quarterly. Each member receives four issues for each year of membership. All material published in THE GENIE is compiled and contributed by the members. THE GENIE exchanges periodicals with other genealogical-historical organizations publishing data of general interest. We regret that we cannot exchange with limited family organizations, but invite them to send samples of their publications for brief review, since many of these family organizations are of great value in information on the family covered by them.

All members of the staff of THE GENIE are volunteers:

PRINTING.....	James & Patsy Oliphant
TYPING & COMPUTER INDEXING...	Ethel E. Krause
QUERIES.....	Chris A. Oliver
BOOK REVIEWS.....	Herman Weiland
LABELS.....	Michael Broussard
COLLATING.....	Pat Hallgren, Lillian Hope, Ethel Krause, Ed Krause, Julia Douglas, Herman & Veretta Weiland, Reed Mathews, Constance Whatley
BULK MAILING.....	Carl & Pat Hallgren

\* \* \* \* \*

## BOARD OF DIRECTORS 1997

Reed C. Mathews	868-0036	President
Betty Jon Gorman	868-2807	First Vice-President
Nellygrace C. Stoll	736-0383	Second Vice-President
Ethel Krause	746-3125	Treasurer-Editor
Chris Oliver	636-5669	Corresponding Secretary
Herman Weiland	746-5811	Trustee
Veretta Weiland	746-5811	Trustee
Dale Jennings	965-9342	Trustee
Allan Barlow, Jr.	861-0765	Trustee
Charles Pratt	868-4210	Past President



The ARK-LA-TEX GENEALOGICAL ASSOCIATION, INC., is a non-profit, non-sectarian, non-political, educational organization dedicated solely to the cause of genealogy, which includes the following purposes: to collect, preserve and make available genealogical materials, documents and records; to encourage an interest in genealogy and to sponsor educational programs for its development; to promote and publicize the City of Shreveport, Louisiana, as a major genealogical research center for genealogists and historians; to cooperate with and assist all other genealogical, historical, patriotic societies in the furtherance of these purposes; to compile and publish a quarterly composed of records and data related to the Science of Genealogy.

**REGULAR MEETING:** Second Saturday of each month, 1 P.M. to 4 P.M. at Randle T. Moore Senior Citizen Center, 3101 Fairfield Ave., Shreveport, Louisiana.

**MEMBERSHIP DUES:** 1 January to 31 December - Individual \$12.50, Family Membership \$15.00. All members to receive four issues of THE GENIE, which is published quarterly.

**BOOK REVIEWS** of books of genealogical interest will be published in THE GENIE as donated by publisher or author. These books are then made available to the public through the Genealogy Department of Shreve Memorial Library, as is all other genealogical material of the Ark-La-Tex Genealogical Association.

**QUERIES ARE FREE.** They must not be over 70 words and must be typed or plainly printed.

This publication is indexed in the PERiodical Source Index published by the Allen County Public Library Foundation, Ft. Wayne, IN.

ARK-LA-TEX GENEALOGICAL ASSOCIATION IS NOW ON THE INTERNET! Internet web address: [www.softdisk.com/comp/aga](http://www.softdisk.com/comp/aga). e-mail address: [aga@softdisk.com](mailto:aga@softdisk.com).

\* \* \* \* \*



Reed Mathews

## PRESIDENT'S MESSAGE

Dear Members:

I have enjoyed being a member of ALTGA for the past six years. I count among my best friends several of our members. I have learned much by doing genealogy, and I have grown as a person to have served on the board. I like to think that I have contributed to the success of the group these past few years. For all that, I was a little worried when I was chosen President last fall.

This association has been blessed with the best leadership over the years. As president, Charlie Pratt has given us great service. I thank him personally and will depend upon him in the next two years. We will miss Mike Broussard and Isabelle Woods on the

board. Losing Victor Rose and Marguerite Loftin from the board is especially hard, although both have promised to serve in other capacities in the future.

I did dwell on the problems, I did worry, but I was surprised at how most of the trouble has evaporated. I welcome Dale Jennings, Chris Stoll and Allan Barlow, Jr., to the board. Their energy and enthusiasm are real gifts. Winona Newhouser has accepted the chairmanship of both the hospitaliby and telephone committees. We all appreciate her willingness to serve. Ethel Krause's work as editor of the GENIE is something we can be proud of, also her work as treasurer. ALTGA is in great fiscal shape. Much of the good work of the old board has carried through to the new year. Marguerite Loftin obtained Desmond Walls Allen to speak at our August Seminar. She will speak on Arkansas Research, a subject on which she has much expertise.

Our calendar of programs has really blossomed. In February, Mr. Willie Griffin spoke on his own African-American research. Our association has never celebrated Black History Month until now. All who attended agreed that it was a fine day for our group.

In March, Dr. Theodore Thurmon, from LSU Medical Center, will speak on making a medical family history. This is a subject that I want very much to hear discussed. Medical histories are important, not just a personal matter, but for the health of the people we love the most.

The April meeting will bring Carroll and Betty Goyne home from their research trip to Turkey to report on their efforts along with the Gowan research team to solve the mystery of the Melungeons. This involves the latest techniques in genetic and linguistic studies. Carroll says, "They are trying to re-write world history."

My doubts have melted. I have come to see that ALTGA has a life of its own. I am very excited about the coming months. I would welcome any suggestions from our members as to future programs, etc.

*Reed Mathews*  
President

## ALTGA COMMITTEES

<u>COMMITTEE</u>	<u>CHAIRMAN</u>	<u>MEMBERS</u>
Hospitality Publicity Telephone	Winona Newhouser 686-8292 Betty Gorman 868-2807 Winona Newhouser 686-3292	Billie Sour, Thelma Sabbath Carl Hallgren Thelma Sabbath, Julia Douglas, Charles Pratt, Vernelle Rose, Constance Whatley, Eleanor Govern, Betty Gorman, Cassandra Oliver Dale Jennings
Education Finance	Trenkins McClain 318-377-2718 Isabelle Woods 746-8873	Victor Rose, Ethel Krause, Betty Gorman, Sharron McAvoy
Librarian Programs Publications	Veretta Weiland 746-3811 Betty Gorman 868-2807 Ethel Krause	Herman Weiland, Isabelle Woods Carroll Goyne, Jr., Reed Mathews (See Genie volunteers on Table of Contents page)
Historian Resale Exchange Seminar	Louise Pratt 868-4210 Dale Jennings 965-9342 James Oliphant 742-8934 Marguerite Loftin-7464598	Victor Rose, Chris Oliver

\* \* \* \* \*

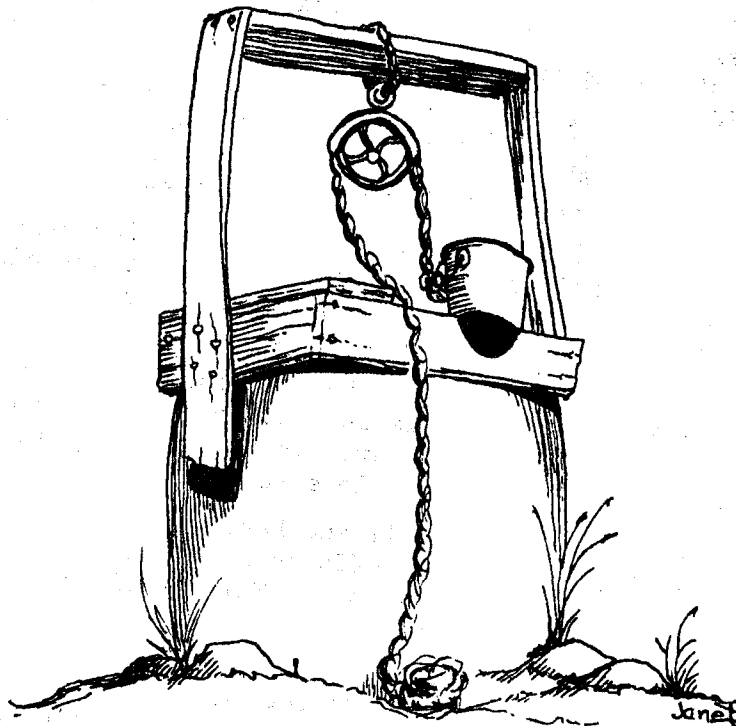

# 1850 UNION PARISH LOUISIANA CENSUS, MORTALITY SCHEDULE

Timothy D. Hudson

(Our member in Winterville, NC)

## 1. INTRODUCTION

Each of the federal censuses between 1850 and 1880 contained several different parts, called *schedules*. In all four years there were population schedules (which most of us simply refer to as "the census"), agricultural schedules, manufacturing schedules, and mortality schedules; in 1850 and 1860, there were slave schedules. The schedules were usually enumerated all at once.

The mortality schedule of the 1850 census was supposed to list the name of each person who had died in the year between 1 June 1849 and 31 May 1850. Besides the name of the deceased, the census enumerator recorded the place of birth, the age, sex, occupation, marital status, and cause of death of the person who died. The given names of the slaves who died are also given. Unfortunately, the enumerator of Union Parish Louisiana did not list the name of the owner of the slaves who died as was done in some other parishes. However, in some cases a surname was given for the slave, probably the surname of the owner.

## 2. ENUMERATOR'S REMARKS

At the bottom of each page was a space for remarks by the census enumerator. George A. Hammonds was the enumerator for Union Parish, and here are his remarks:

The small-pox and cholera raged to some extent in the Parish; they were brought here by immigrants who contracted them in New Orleans. The small pox extended over a large portion of the Parish but did not prove fatal in but few instances. The cholera was confined entirely to the immigrants and persons living on the Ouachita river. The land is of a light grey color with a Sandy foundation and very much broken, but is well adapted to raising cotton and corn.

The water is free-Stone impregnated with Sulpher and iron. The principle growth on the Hills is pine and white oak, and on the Bayous Sypress [sic]. The Rocks are composed of sand and iron.

## 3. ANALYSIS OF DEATHS

There were 114 recorded deaths in Union Parish in the year from 1 June 1849 until 31 May 1850. The leading cause of death was pneumonia, followed by deaths from unknown causes, consumption (tuberculosis), and cholera. Of the 11 reported deaths attributed to cholera, 10 occurred between January and March. There were five deaths from cholera in January and February 1850 that appear to be one group of people: a merchant named John D. Rimes, aged 46, and four slaves, Spencer, 28, Rachael, 40, Jessee, 50, and Jacob, 60. In addition, a

1850 UNION PARISH LOUISIANA CENSUS, MORTALITY SCHEDULE

husband and wife died of cholera in March 1850; he was a physician. All cholera deaths were listed together, so as the enumerator indicated, they must have occurred at the same place.

Age and race appear to have played a factor in the deaths. Only 48 of the 114 people who died were aged over 15. There were 50 children aged 5 and under who died, and 38 of these were aged 2 and under. There were 74 white deaths and 40 black ones, and only 15 of the 40 total black deaths were aged over 15. Of the 38 children aged 2 and under whose deaths were recorded, 22 were black. Thus, it appears that young black children had a much higher mortality rate than their white counterparts.

All deaths attributed to whooping cough were young black children. In May 1850 alone, 5 slaves aged 1, 2, 2, 4, and 6 died from whooping cough. Does this indicate better health care for the whites or were the blacks more susceptible to whooping cough? Unbelievably (by twentieth century American standards), there were 3 deaths of black children aged 1, 1, and 3 attributed to worms.

The precise breakdown of the various causes of death and the number of deaths attributed to each of these causes is as follows:

pneumonia:	18	unknown causes:	15
consumption:	13	cholera:	11
fever:	7	"hooping cough":	7
"billous" fever:	6	dropsey:	6
"meazels":	5	worms:	3

There were 2 deaths attributed to each of these causes:

croup	conjestive fever
smallpox	hives
child birth	conjestive chill

and 1 death each attributed to:

asthma	brain fever
"pluresy"	"typhod" fever
"appoplexy"	"intermittent" fever
drowning	"burnt"
"gravel"	smothered
killed	



## 1850 UNION PARISH LOUISIANA CENSUS, MORTALITY SCHEDULE

### 4. THE MORTALITY SCHEDULE

Below is a verbatim transcription of the 1850 Union Parish Louisiana Mortality Schedule. I have used the original (and at times, arcane) spelling. There are 4 pages of the original records, and they were later numbered as 728, 729, 732, and 733. As the enumerator said there were only 4 pages, none are missing in spite of the gap in the page numbers..

There were 11 columns on the original, but since all the non-white deaths were of slaves, I have omitted the "free or slave" column. The column abbreviations are as follows:

s — sex of the person who died

c — "colour" of the person who died

"b" means "black" and "m" means "mulatto"; only the non-white people had a mark in this column

m — marital status of the decedent

"m" means the deceased was married and "w" means widowed; single people and slaves had no mark in this column

b — this is the state of birth of the deceased

I have abbreviated the state names from the originals; in one case the place of birth was given as "unknown" and I used "UN" for this

died — this is the month in which the person died

occup — this was the profession, occupation, or trade of the person who died  
it was often left blank

cause — the disease or cause of death

I have used the exact spellings on the original records except that the enumerator used "C" for consumption at times and I have written the word out

days ill — this is the number of days the deceased was ill before death

Unfortunately, in this census year there was no direct correlation between the mortality and population schedules. However, by comparing the two schedules, in most cases it is easy to determine to which households the deceased white people belonged. In a few cases, when a surname was given for a slave, it is possible to determine the household that was most likely the owner of that slave. I have listed that information immediately below each entry, giving the household number from the population schedule and the ages of the apparent relatives/owners. This information is not proven, and should be verified with other sources.



## 1850 UNION PARISH LOUISIANA CENSUS, MORTALITY SCHEDULE

Name	age	s	c	m	b	died	occup	cause	days ill
page 728									
Nathan Sewell	1	m			LA	Jan 1850	None	Croup	1 day
son of #325 James H. Sewell, 32, and Susan Sewell, 30/36									
Sarah Funderburk	33	f		m	MS	Sept 1849		Pneumonia	1 day
wife of #350 V. R. Funderburk, 34									
Calhoun	1	m	b		LA	Aug 1849		Pneumonia	2 days
Lucinda	1	f	b		LA	Dec 1849		Fever	2 days
Samuel McCormack	67	m		m	GA	Apr 1850	Farmer	Asthma	15 days
husband of #381 Mrs. Sarah McCormack, 61									
E. D. Ammanell	10	m			TN	Jan 1850	None	Brain Fever	1 month
brother to #414 Andrew J. Ammanell, 21, James Ammanell, 19, Julia A. Ammanell, 14, Wm. L. Ammanell, 12, Virginia Ammanell, 6, and Henrietta Ammanell, 4, all born in TN									
Lewis	1	m	b		LA	July 1849		unknown	1 day
Marshall Masterson	39	m		m	KY	Feb 1850	Farmer	consumption	2 years
husband of #440 Mrs. M. A. Masterson, 37									
L. J. Seale	4	f			LA	Sept 1849		unknown	5 days
daughter of #449 Lewis P. Seale, 51, and Eliza Seale, 38									
Jetson Green	50	m		m	GA	Dec 1849	Farmer	Pneumonia	3 days
husband of #456 Julia A. Green, 63									
Nancy	1	f	b		LA	Oct 1849		unknown	suddenly
Casandra	56	f	b		VA	Feb 1850		Consumption	2 years
Joseph Bird	6	m			AL	June 1849	None	Billous Fever	10 days
son of #506 Mrs. Nancy Bird 40									
C. C. Clayton	13	m			MS	Aug 1849	None	Conjestic Fever	3 days
son of #509 Geo. W. Clayton, 47, and Martha Clayton, 44									
Margarett C. Low	22	f		m	NC	July 1849		Billous Fever	10 days
wife of #510 William H. Low, 26									
Mary Ward	45	f		w	UN	Apr 1850		Dropsey	2 years
recorded between #510 and 519; does not belong to other Ward households									
Haywood Gulley	10	m			AL	Nov 1849	None	unknown	2 days
Mary Gulley	8	f			AL	July 1849		Consumption	5 years
above two the children of #519 James H. Gulley, 36, and Mary Gulley, 30									
Jack Tabor	6	m	b		MS	Jan 1850		Pluresy	sudden
slave of #520 Elisha Tabor, 45, and Susan Tabor, 37									
Thomas J. Farrer	1	m			LA	Oct 1849	None	Pneumonia	2 days
son of #545 Henry Farrer, 37, #592 John Farrer, 26, or #593 Winston Farrer, 32									
Lafayett Wickliff	4	m			AR	Oct 1849	None	unknown	1 week
Mary E. Wickliff	2	f			AR	Oct 1849		unknown	1 week
above two the only children of #597 Joseph A. Wickliff, 27, and Sarah Wickliff, 23									
Elizabeth Warnick	8	f			AR	May 1850		Consumption	2 years
daughter of #601 James Wormack, 35, and Matilda Wormack, 31									

## 1850 UNION PARISH LOUISIANA CENSUS, MORTALITY SCHEDULE

Name	age	s	c	m	b	died	occup	cause	days ill
Lucinda Smith	42	f	b		MD	Mar 1850		consumption	2 years
Bayley Smith	1	m	b		LA	Mar 1850		Worms	1 week
probably slaves of #602, T. M. Smith, 54									
Margarett	3	f	b		LA	Mar 1850		Worms	6 days
Susan Hendrick	1	f			LA	Jan 1850		unknown	5 days
daughter of #639 Martin Hendrick, 38, and Nancy Hendrick, 24									
John L. McFarland	1	m			LA	May 1850		Drowned	
son of #654 John McFarland, 38, and Susan McFarland, 24									
Moses Pearson	54	m		m	SC	Oct 1849	Farmer	Pneumonia	2 weeks
husband of #670 Mrs. Ellen Pearson, 46									
John B. Johnson	1	m			LA	May 1850		Meazels	4 days
son of #677 William B. Johnson, 29, and Sarah Johnson, 27									
John Gibson	$\frac{6}{12}$	m			LA	Sept 1849		unknown	6 days
no Gibson households found in 1850									
Sarah Guin	3	f			MS	July 1849		Fever	4 days
daughter of #691 Pearce Guin, 35, and Marriett Guin, 23									
Stephen Wright	18	m			AL	Dec 1849	None	Typhod Fever	20 days
possibly son/grandson of #936 John Wright, 75, and Drucilla Wright, 66 other Wright households in 1850: #729, 731, 733									
Wm. W. Epperson	35	m		m	GA	Apr 1850	Carpenter	Small Pox	18 days
husband of #936 Amanda Epperson (in a Wright household)									
Mahala	1	f	b		LA	Apr 1850		Worms	10 days
page 729									
M. J. Sumerville	26	f		m	AL	Mar 1850	m (?)	Billus Fever	2 months
wife of #7 James D. Sumerville, 30, and mother of Wm. Sumerville, 1									
Elizabeth Black	1	f	b		LA	Aug 1849		Burnt	Sudden
Charles Barton	15	m	b		AL	May 1850		Meazels	15 days
probably a slave of #4 Cloud T. Barton, 46									
Wm. Anderson	$\frac{6}{12}$	m	b		LA	Feb 1850		Croup	3 days
Peter Anderson	$\frac{1}{12}$	m	b		LA	May 1850		unknown	sudden
Samuel Payne	80	m	b		VA	Sept 1849		Dropsey	sudden
probably a slave of #36 Daniel Payne, 36									
Mary E. Jones	18	f			MS	Jan 1850		Consumption	2 years
Z. T. Henderson	1	m			LA	Mar 1850	None	Pneumonia	10 days
son of either #14 I. T. Henderson, 29, and Lenora Henderson, 24, or #52 Jesse Henderson, 27 and Jane Henderson, 21									
Hester Pace	1	f	b		LA	Aug 1849		Fever	10 days
probably slave of #85 James Pace, 57, and Ellen Pace, 50									
Hamer Lawrence	1	m			LA	May 1850	None	Meazels	6 days
son of #60 Wm. M. Lawrence, 32, and Sarah Lawrence, 24									
F. B. Knotts	7	f			GA	Sept 1849		Fever	4 week
E. S. Knotts	5	f			GA	Aug 1849		Fever	15 days
above two children of #64 J. K. Knotts, 30, and Ellen Knotts, 3- (?)									

1850 UNION PARISH LOUISIANA CENSUS, MORTALITY SCHEDULE

Name	age	s	c	m	b	died	occup	cause	days ill
Fredrick King	20	m	m		VA	Jan 1850		Pneumonia	10 days
Philip Cooper	2	m	m		LA	Apr 1850		Pneumonia	6 days
possibly slave of #19 Adam Bynum Cooper, 35, or #70 William B. Cooper, 37									
S. J. Singleton	60	f		w	VA	Aug 1849		Pneumonia	10 days
A. R. Singleton	3	f			GA	Aug 1849		Pneumonia	13 days
Thomas Singleton	1	m			LA	Sept 1849	None	Pneumonia	3 days
above three appear to be the mother, daughter, and son of #66 J. Singleton, 33, and Rebecca, 29									
J. T. Smith	12	m			GA	Feb 1850	None	Dropsey	1 year
son of #67 Luke Smith, 66, and Casandra, 58									
Anthony Boles	$\frac{2}{12}$	m	b		LA	May 1850		Smothered	Sudden
possibly a slave of #116 B. S. Bolds, 32, and Mary Bolds, 20									
Isaac Johnson	35	m		m	GA	Mar 1850	Farmer	Meazels	6 days
Eliza Smith	25	f		m	AL	Feb 1850		Child Birth	10 days
probably mother of #96 John Smith, 2, and Mary Smith, 1, and wife of either Samuel Smith, 21 or B. A. Smith, 45									
J. W. Chatman	18	m			GA	Sept 1849	None	Dropsey	20 days
son of #97 E. Chatman, 44, and Susan, 40									
Mary Evans	4	f			LA	Aug 1849		Fever	8 days
B. Evans	$\frac{1}{12}$	m			LA	Aug 1849	none	Hives	2 days
children of #99 S. Evans, 38, and Susan, 34									
M. M. Bazemore	33	m		m	GA	Oct 1849	Farmer	consumption	3 months
husband of #100 Mrs. P. S. Bazemore, 29									
Martha Eubanks	35	f		m	AL	July		Child Birth	6 days
no Eubanks households in 1850									
Ambrose Walker	63	m		m	GA	May 1850	Farmer	Gravel	1 year
possibly husband of #106 Mary Walker, 72									
Henry Malone	$\frac{2}{12}$	m			LA	Oct 1849	None	Hives	3 days
probably son of #105 Henry Malone, 26, and Nancy, 25, but possibly the son of #133 Johnson Malone, 44, and Permelia, 37; see also #104									
John Johnson	1	m	b		LA	Aug 1849		unknown	2 days
James Turner	2	m	b		LA	Aug 1849		unknown	1 day
possibly slave of #108 James M. Turner, 39, and Mary Jane Turner, 24									
Jane Harris	17	f	b		AL	Aug 1849		Pneumonia	8 days
Charles Matthews	70	m		m	SC	Mar 1850	Farmer	consumption	2 years
husband of #136 Elizabeth Mathews, 60									
Jacob	60	m	b		VA	Jan 1850		Cholera	1 day
Jessee	50	m	b	m	TN	Feb 1850		Cholera	1 day
Rachael	40	f	b		NC	Feb 1850		Cholera	1 day
page 732									
Spencer	28	m	b		NC	Feb 1850		Cholera	8 days
John D. Rimes	46	m		m	GA	Feb 1850	Merchant	Cholera	20 days
husband of #170 Mrs. L. C. Rimes, 35									



## 1850 UNION PARISH LOUISIANA CENSUS, MORTALITY SCHEDULE

Name	age	s	c	m	b	died	occup	cause	days ill
Robert	1	m	b		LA	Jan 1850		Hooping Cough	6 days
Lewis Owens	35	m			NC	Feb 1850	Farmer	Pneumonia	6 days
Samuel Traylor	35	m		w	GA	Feb 1850	Merchant	Pneumonia	2 months
Eliza Traylor	30	f		m	AL	Dec 1849		Consumption	1 year
probably the parents of #182 Ann Traylor, 7, and N. E. Traylor, 1									
Cherry	45	f	b		NC	Apr 1850		Appoplexy	Sudden
John	22	m	b		VA	May 1850		Consumption	1 year
Angeline	4	f	b		LA	Oct 1849		unknown	1 day
Ennis	1	m	b		LA	Feb 1850		Hooping Cough	2 days
Wm. Thompson	42	m		m	MS	Jan 1850	Farmer	Consumption	1 year
husband of #188 Jane Thompson, 30									
N. S. Long	6	m			MS	Aug 1849		Consumption	3 days
youngest child of A. W. Long, 40 (Methodist minister), and Frances Long, 38									
W. C. Briggs	55	m		m	KY	Nov 1849	Farmer	Cholera	8 days
husband of #194 Mrs. Julia Briggs, 56									
J. E. Hughs	3	m			LA	Oct 1849	None	Conjestic Chill	5 days
son of #196 J. Hughs, 45, and Sarah Hughs, 26									
Robert Green	4	m			AL	Sept 1849	None	Conjestic Chill	4 days
Levi Green	2	m			LA	Oct 1849	None	Intermittent Fever	4 days
children of #199 Harrison Green, 29, and Sarah Green, 23									
Rebecca Neighbors	7	f			AL	Sept 1849		Billous Fever	12 days
daughter of #204 Prior Neighbors, 51, and Rebecca Neighbors, 45									
J. S. Norseworthy	6	m			TN	Aug 1849	None	Billous Fever	10 days
probably son of #210 John Norsworthy, 39, and Nancy Norseworthy, 34, but see also #207, W. B. Norsworthy, 35									
Mary F. Williams	18	f			TN	Jan 1850		Cholera	2 days
daughter of #211 J. L. Williams, 40, and Susan Williams, 36									
J. P. Steedley	44	m			GA	Mar 1850	Physician	Cholera	1 day
Jane Steedley	35	f			MS	Mar 1850		Cholera	1 day
Richard Holeman	65	m			SC	Jan 1850	Carpenter	Cholera	1 day
possibly the father of #230, R. L. Holeman, 26									
W. B. Trousdale	$\frac{1}{12}$	m			LA	Oct 1849	None	unknown	4 days
son of #256 David Trousdale, 28, and Mary Trousdale, 19									
James	28	m	b		VA	Aug 1849		Billous Fever	10 days
Henry Glasson	10	m			GA	Oct 1849	None	Killed	Sudden
son of #265 Henry Glasson, 52, and Nancy Glasson, 49									
S. A. Van Hook	3	f			LA	Sept 1849		Pneumonia	4 days
daughter of #270 J. A. R. Van Hook, 26, and Mary Van Hook, 19									
Wm. Pouncy	7	m			AL	Sept 1849	None	Congestive Fever	4 days

1850 UNION PARISH LOUISIANA CENSUS, MORTALITY SCHEDULE

Name	age	s	c	m	b	died	occup	cause	days ill
John	1	m	b		LA	Aug 1849		unknown	1 day
Ann	6	f	b		AL	May 1850		Hooping Cough	11 days
Eviline	4	f	b		AL	May 1850		Hooping Cough	6 days
Mahala	2	f	b		LA	May 1850		Hooping Cough	5 days
Philip	2	m	b		LA	May 1850		Hooping Cough	3 days
Missouri	1	f	b		LA	May 1850		Hooping Cough	6 days
Rody	35	f	b		VA	May 1850		Dropsey	1 year
Joseph	1	m	b		LA	July 1849		Meazels	15 days
page 733									
Drucilla Epperson	2	f			AL	Mar 1850		Small Pox	11 days
daughter of #936 Amanda Epperson, 24; death of father above									
Sarah A. Williams	16	f			AL	Aug 1849		Pneumonia	8 days
possibly the daughter of #291 A. K. Williams, 39, and Margaret Williams, 30, but there were other Williams households in this area									
George Moore	22	m			AL	Jan 1850	Black Smith	Cholera	1 day
Philice Edmonds	60	f	b		GA	Feb 1850		Pneumonia	1 week
probably a slave of #768 James Edmonds, 39, and Ann Edmonds, 37									
Jackson Moore	1	m	b		LA	May 1850		unknown	1 day
Aaron Duty	16	m	b		GA	Apr 1850		Pneumonia	10 days
Clara E. Hughs	26	f		w	AL	Oct 1849		Fever	27 days
mother of #783 David Hughs, 13, Mary Hughs, 10, Frances Hughs, 8, and John Hughs, 6									
Elizabeth Stow	2	f			LA	May 1850		consumption	1 year
probably daughter of #789 Derril B. Stow, 24, and Sarah Stow, 18/19, but possibly of #788 J. W. Stow, 28, and Elizabeth Stow, 23									
Edward Freeman	25	m			AL	Aug 1849	Farmer	Dropsey	1 year
son of #791 Edward Freeman, 68, and Elizabeth Freeman, 65, and husband or brother of Emaline Freeman, 30									

I hereby certify that the above returns are well and truly made according to the law and instructions received by me: and that the whole number of pages in this Schedule is four.

Geo. A. Hammond, Ast. Marshall

At the bottom of the last page are the following tabulations, apparently the numbers of people of each sex and race in Union Parish in 1850.

White Males	2487	White Females	2391	4878
Males Slaves	1600	femals [sic] Slaves	1835	3435
Dwellings	942	Families	942	

\* \* \* \* \*

## COLLINS-COYLE AHNENTAFEL

James M. Collins, 603 Charles Rd., Shelby, NC 28152, has graciously donated information inherited from his mother and aunt, who lived in Cotton Valley, LA. He has compiled it on his computer. Many pictures and information for anyone having ancestors who came from the Cotton Valley area. He does not sell his book, but asked that it be put in our repository, Shreve Memorial Library.

1. COLLINS, James Michael was born on 8 Dec 1927 in Baton Rouge, LA. He was educated in Jun 1951 in LSU at Baton Rouge, LA. Received a degree in B.S. in Mechanical Engineering in Jun 1951. He retired on 1 Jan 1983 from Fiber Industries in Charlotte, NC. His religion is Lutheran. He was ill with prostate cancer in Dec 1994. He was a Project Engineer 1951 until 1983. He served in the military Sept 1946 to March 1948 in Bad Tolz, Germany. His nickname is Mike. He married (2) on 20 Dec 1983 in Shelby, Cleveland Co., NC to Frieda Noel Beamguard who was born 31 Dec 1944 in Gastonia, NC.

### SECOND GENERATION

2. COLLINS, Carl was born on 31 Oct 1902 in Haynesville, LA. He was buried in Jun 1959 in the Deck Cemetery, Cotton Valley, LA. He was ill with coronary thrombosis in Jun 1959 in Pierre, SD. He died on 28 Jun 1959 in Pierre, SD. He was an earthwork construction superintendent. He was educated in LSU. He was left handed. Nickname "Rip". Married on 5 Jul 1926 in Baton Rouge, LA to
3. COYLE, Lontie Ernestine b on 21 Aug 1906, Cotton Valley, LA. Died 8 Jul 1968 in Shreveport, LA. Buried in Deck Cemetery, Cotton Valley, LA. Educated in LSU State University.

### THIRD GENERATION

4. COLLINS, William Henry b 21 Dec 1881, Gregg Co., TX, d in Shreveport, LA. He was a fireman and locomotive engineer for a lumber company in Springhill, LA. Known as "Daddy Bud" and "George Henry". Married on 14 Dec 1901 to
5. WILLIAMSON, Hattie b on 3 Dec 1883, d 30 Dec 1912 in Winn Parish, LA. Interred in Sanders Church Cemetery near Grace, LA.
6. COYLE, Dr. Charles Graves b 2 May 1875, Webster Par., LA, d on 15 Mar 1917 Webster Par., LA, buried in Deck Cemetery, Cotton Valley, LA. He was a country doctor in Springhill, LA and was killed in an automobile accident while on a call. He married on 23 Apr 1902 in Knox Co., TX to
7. THURMOND, Carrebel b 23 Sep 1882 in Roddy, TX, d 17 Jan 1951 in Highland Hospital, Shreveport, LA, Int Deck Cemetery, Cotton Valley, LA. She was a pharmacist, nickname "Muh".

### FOURTH GENERATION

8. COLLINS, George William b 26 Dec 1848 in GA. d on 25 Sep 1890 in TX. Int Wood Cemetery, Gladewater, Gregg Co., TX. Married on 26 Dec 1879 in Pike Co., AR to
9. YORK, Sarah Elizabeth b May 1862 in AL, d 22 Sep 1921 in DeQueen, AR. Owner of a boarding house in Red Rock, AR.
10. WILLIAMSON, Jr., James A. b 22 Mar 1856 in Bienville Par., LA, d 14 Dec 1924 in Duncan AZ. Known as "Jenks". Married on 4 Jul 1878 in Llano, TX. married on 4 Jul 1878 to
11. HICKMAN, Martha E. b on 16 Sep 1856 in Bradley Co., AR, d 8 Jan 1935, Int Junction City, AR.
12. COYLE, Hugh Benton b on 6 Dec 1833 in Madison Co., MS, d 26 Mar 1907 in

Clifford, LA, Int Deck Cemetery. He served in the military on 6 Apr 1862. Was a Baptist Preacher. Married on 13 Jul 1856 in Cotton Valley, LA to

13. DECK, Mary Catherine b 2 Oct 1839 in Germantown, Webster Par., LA, d Jun 1902 in Webster Par., LA and buried in Deck Cemetery, Cotton Valley, LA.
14. THURMOND, John William b 1 Nov 1855 in Cherokee Co., TX, d 9 Jun 1906 in Knox Co., TX. Int in Gillespie Church Cemetery, Munday, TX. Also known as "Joe Willie". Married on 3 Nov 1881 in Cherokee Co., TX to
15. RODDY, Sarah Elizabeth b 18 Apr 1862 in Etna, Smith Co., TX, d 11 Dec 1948 and buried in Gillespie Church Cemetery, Munday, TX.

#### FIFTH GENERATION

18. YORK, Thomas S. b ca 1834, d after 1880. Int in Wood Cemetery, Gladewater Gregg Co., TX. Married on 20 Oct 1858 to
19. MOHON, Nancy J. b 1839 in GA, d ca 1928, Int. Wood Cemetery.
20. WILLIAMSON, James A. b on 12 Sep 1833, d 22 Nov 1888, Int. in Llano City Cemetery, Llano, TX. Married to
21. \_\_\_\_\_, Harriet P. b 18 Sep 1834, d 14 Jan 1888, Int. Llano City Cemetery, Llano, TX.
22. HICKMAN, Green Lee b 18 Jan 1823, Montgomery Co., AL, d 3 Feb 1907 in Ft. Thomas, Graham Co., AZ, int Ft. Thomas Co., AZ. He was a farmer and served in the military in CSA. Baptist. Married to
23. LAFFERTY, Mary Emily b ca 1832 in Bradley Co., AR.
24. COYLE I, William Washington b 19 Mar 1793 in LA, d 2 Mar 1856 in Webster Parish, LA, Int in Jody Turner Place Cemetery, Springhill, LA. He served in Military in War of 1812. Married between 12 Oct 1819 and 2 Nov 1819 in Spanish West FL to
25. CLARK, Elizabeth Ann b ca 1800 in Spanish W. FL, d ca 1835 in MS. AKA "Betsy".
26. DECK, Charles Cotesworth Pinckney b 15 Jan 1810 in Lincoln Co., NC, d 25 Oct 1885 in Cotton Valley, LA. He was named after Charles Cotesworth Pinckney and was a farmer. Married ca 1838 in Claiborne Par., LA to
27. MILLER, Barbara Ann b ca 1818 in Wurttemberg, Germany, d 1908 in Webster Par., LA, buried in Deck Cemetery, Cotton Valley, LA.
28. THURMOND, Absalom Porter b 27 Nov 1807 in GA, d 31 Mar 1865 in TX. Blacksmith. Married on 5 Jul 1846 in Marshall Co., MS to
29. CLARK, Balzora b 22 Jun 1822 in GA, d 2 Dec 1886 in TX, Int in Noonday Cemetery.
30. RODDY, Robert Riley b 9 May 1820 in NC, d 19 Mar 1880 in Smith Co., TX. Int in Bullard, Smith Co., TX. AKA "Rial". Married 7 May 1846 in Monroe Co., MS to
31. THOMPSON, Minerva Tennessee b 14 Feb 1828 in Monroe, MS, d 13 Dec 1919 in Van Zandt, Cherokee Co., TX. Buried in Elm Grove Cemetery, Van Zandt, TX.

#### SIXTH GENERATION

38. MOHON, Alexander d ca 1874, buried in Corinth, Howard County, AR. AKA "Alex" He was a farmer. Married to
39. \_\_\_\_\_, Matilda b ca 1815, d 2 Dec 1879 in DeLeon, Comanche Co., TX, buried in DeLeon, TX.
44. HICKMAN, Thomas William b ca 1803 in AL, d ca 1848 in Bradley Co., AR. Married 17 Mar 1823 in Montgomery Co., AL to
45. FRISSIL, Elishabe b ca 1805 in GA, d 1 Dec 1882 in Llano Co., TX, buried in Llano City Cemetery.
46. LAFFERTY, Bennijah b ca 1812.
48. COYLE, Hugh b in Ireland, d after 1808. Known as the "Irishman" and was



- a tailor. Married to
49. THOMPSON, Martha b 27 Jun 1775.
  50. CLARK, Jonathan G. b in Spanish W. FL, d 1819 in Spanish W. FL. Married to
  51. GARNHART, Catherine who d ca 1811 in Spanish W. FL.
  52. DECK married to
  53. \_\_\_\_\_, Mary b ca 1789, buried in Hickerson Cemetery.
  54. MILLER I, Adam b 1774 in Baden, Germany. Married to
  55. \_\_\_\_\_, Catherine.
  56. THURMOND, Jesse b in 1770 in Buckingham Co., VA, d bef 1840 in Dyer Co., TN. Married to
  57. MONTGOMERY, Mary b in 1772 in SC, d 11 Jan 1847 in Dyer Co., TN. AKA "Grandma Thurmond".
  60. RODDYE, Thomas b 1800, d 1844, m to
  61. MENNY, Lydia b 30 Jul 1801, d 20 Jan 1887.
  62. THOMPSON, Stephen Edmonds b 1802 in Maury, TN, d in Grayson Co., TX. Married ca 1826 in MS to
  63. GOLDSOON, Eliza b ca 1810 in TN, d betw 1840 and 1845 in MS.

#### SEVENTH GENERATION

88. HICKMAN III, William b in 1756 in Spotsylvania Co., VA.
98. THOMPSON, Richard d in 1778. Married to
99. ALEXANDER, Ann.
102. GARNHART, Michael b in Germany, d 24 Dec 1801. Lutheran. Married to
103. \_\_\_\_\_, Mary d on 5 Nov 1801 in Plantation of Michael Garnhart.
112. THURMOND, Absalom married to
113. \_\_\_\_\_, Elizabeth.
120. RODDYE, James Married to
121. RUSSELL, Lydia.
124. THOMPSON, John A. b ca 1781 in Darlington Co., SC, d 18 Nov 1858 in Etna, Smith Co., TX. Buried in Bullard, Smith Co., TX. Was a farmer. Married on 17 Nov 1799 in Darlington, SC to
125. EDMOND, Elizabeth b ca 1783 in Darlington Co., SC, d 18 Oct 1875 in TX. Buried in Nairmore Cemetery, Bullard, Smith So., TX.
126. GOLDSOON, Francis b in AL.

#### EIGHTH GENERATION

176. HICKMAN II, William b 1730 in Spotsylvania Co., VA, Living in 1756 in Surry Co., NC, d ca 1816 in Jackson Co., GA. Estate probated 2 Sep 1816 in Jackson Co., GA. Served in Rev. War. Married to
177. SMITH, Mildred Ann b in Edgecomb Co., NC.
248. THOMPSON, Thomas.
250. EDMUNDS, Samuel b 1757 in Warwick, Sussex, England, d 1799 in Darlington Co., SC. Married ca 1782 in SC to
251. \_\_\_\_\_, Lucy b 1761.

#### NINTH GENERATION

352. HICKMAN II, Edwin b ca 1690 in Albermarle Co., VA, d 1769 in Albermarle Co., VA. He was a sheriff in Spotsylvania Co., VA in May 1728 and 1730. Owned 1000 acres bought from Robert Case for 8 pounds (deed book C) in 1732, Spotsylvania. Owned 3277 acres granted in 1734 in Albermarle Co., VA. Owned 209 acres purchased from Mary Abney by deed (deed book E) on 4 Nov 1735 in Spotsylvania, VA. He signed a will on 4 Feb 1758 in Albermarle Co., VA. Estate probated Nov 1769 in Albermarle Co., VA.

He married

353. WEBER, Elender who d in 1739.

#### TENTH GENERATION

704. HICKMAN II, Thomas b in 1660, d 1732. He owned a land grant by Gov. Francis Nicholson for 423 acres, on 29 Apr 1682 in King William Co., VA. Was living on 25 May 1690 in King William Co., VA. Was a constable on 25 May 1690 in King William Co., VA and also in 1693 in King and Queen Co., VA. Married 18 Dec 1683 to
705. THACKER, Martha b 5 Dec 1667 in Middlesex Co., VA.
706. WEBER, Henry living in 1732 in Spotsylvania Co., VA. Signed a will in 1758 in Spotsylvania Co., VA.

#### ELEVENTH GENERATION

1408. HICKMAN II, Nathaniel b 1644 in Northumberland Co., VA, d 1697. Married to
1409. HINTON, Mary b ca 1644.
1410. THACKER, Capt. Henry b ca 1618 in England, d in 1673 in VA. Married to
1411. CONWAY, Eltonhead b in 1646 in Worchestershire, England.

#### TWELFTH GENERATION

2816. HICKMAN I, Nathaniel b ca 1600 in England., d in 1655. Estate probated on 20 Jan 1655/56 in Westmoreland Co., VA. Living in Northumberland Co., VA on 26 Feb 1653.
2820. THACKER, Richard b ca 1593. Living in 1664 in Middlesex Co., VA. Was a vestryman.
2822. CONWAY, Edwin b in England, m to
2823. ELTONHEAD, Martha b ca 1625 in Eltonhead, Lancaster, England. Living ca 1640 in Northampton Co., VA.

#### THIRTEENTH GENERATION

5632. HICKMAN, \_\_\_\_\_ b bef 1600.
5646. ELTONHEAD, Richard b in 1582 in Eltonhead, Lancaster, England. Married to
5647. SUTTON, Ann.

#### FOURTEENTH GENERATION

11292. ELTONHEAD, William b ca 1557 in Eltonhead, Lancaster, England. Married to
11293. BOWERS, Ann b ca 1561 in Brierley, Lancaster, England.
11294. SUTTON, Edward.

#### FIFTEENTH GENERATION

22584. ELTONHEAD, Richard b ca 1530 in Eltonhead, Lancaster, England. Married to
22585. GERRARD, Jennet.
22586. BOWERS, James.

#### SIXTEENTH GENERATION

45168. ELTONHEAD, John b ca 1504 Eltonhead, Lancaster, England. Married to
45169. BYRKENHEAD, Elizabeth b ca 1508 in Crowton, Chester, England.
45170. GERRARD, Thomas

\* \* \* \* \*



**HUSBAND: Hugh Benton Coyle**

Born: on 6 Dec 1833 in Madison Co, Miss  
Marr: on 13 Jul 1856 in Bossier Parish, La.  
Died: on 26 Mar 1907 in Clifford, La.



**Hugh Jacob Coyle**

Born: on 23 Sep 1862 in Bossier Parish, La.  
Died: on 5 Mar 1939



**WIFE: Mary Catherine Deck**

Born: on 2 Oct 1839 in Germantown, La.  
Died: in 1902 in Webster Parish, LA



**Barbara Ann Coyle**

Born: on 13 May 1865 in Bossier Parish, La.  
Died: on 27 Jan 1942

**CHILD**

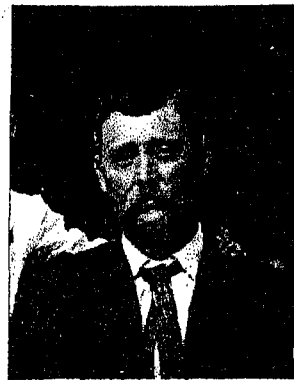

**William Lafayette Coyle II**

Born: on 5 Oct 1868 in Bossier Parish, La.  
Died: about 1955



**Martha Ann Coyle II**

Born: on 31 Jan 1858 in Bossier Parish, La.  
Died: on 3 Aug 1933



**Robert Martin Coyle**

Born: on 8 Aug 1870 in Bossier Parish, La.  
Died: on 15 Jun 1948



**Dr. Charles Graves Coyle**

Born: on 2 May 1875 in Webster Parish, LA  
Died: on 15 Mar 1917 in Webster Parish, LA



**HUSBAND: Charles Graves Coyle I**

Born: on 2 May 1875 in Webster Parish, La.  
Marr: on 23 Apr 1902 in Knox Co., Texas  
Died: on 15 Mar 1917 in Webster Parish, La.



**James Henry Clark Coyle**

Born: on 30 Apr 1877 in Webster Parish, LA  
Died: on 16 Nov 1949

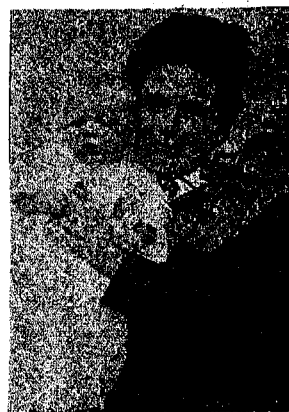

**WIFE: Carryebel Thurmond**

Born: on 23 Sep 1882 in Roddy, Texas  
Died: on 17 Jan 1951 in Plain Dealing, La.



**Samuel Pinckney Deck Coyle**

Born: on 7 Feb 1881 in Webster Parish, LA  
Died: on 19 Dec 1955

**CHILD**



**Elda Scott Coyle**

Born: on 1 Jul 1904 in Cotton Valley, La.  
Died: on 9 Jan 1963 in Shreveport, La. at Highland Hosp



**Lontie Ernestine Coyle**  
 Born: on 21 Aug 1906 in Cotton Valley, La.  
 Died: on 8 Jul 1968 in Shreveport, La.



**Charles Crandall Coyle**  
 Born: on 9 Sep 1913 in Cotton Valley, La.  
 Died: on 10 Jan 1985 in Plain Dealing, La.

\* \* \* \* \*

### THIRD ANNUAL SWARTZ-WEBB REUNION

(Submitted by our ALTGA member Carolyn J. Cunningham, 17128 Randalls Ferry Rd., Norwood, NC 28128)

The third annual Swartz-Webb reunion will be held on June 8th 1997 in Hurst, TX. Allied family names are Gaston, Dunn, Wilson, Steed, Richardson, Ridley, Carrell and Camp. For further information please contact: Mrs. Helen Crews, 4525 Easy St., Fort Worth, TX 76117. Ph 817-485-7293.

\* \* \* \* \*

### NOTE FROM EDITOR

This is a request to all of our membership to send in their nine-digit zip code. I would like to also thank all of the members who are making a determined effort to get their dues paid by the 1st of January. This speeds the publication of THE GENIE.

\* \* \* \* \*

(Our Charter member, Fern Ainsworth, traveled extensively years ago and copied many small cemeteries in the southern part of U.S. Many of these families traveled to our area.)

### FREEMAN CEMETERY

Located in Creedmoor, Granville County, North Carolina. 3/4 mile Northeast of Mt. Energy.

James A. Freeman son of H. & Lucy P. Freeman  
 died Dec 1832

Joseph B. Freeman  
 son of W. F. & R. H. Freeman  
 died 8 Mar 1855 aged 1 yr 2mo  
 1 day

Lovenia Ann Freeman  
 dau of H. & Lucy Freeman  
 died 8 May 1832 aged 2 yrs  
 3 mos 27 days

\* \* \* \* \*

## BROWN FAMILY BIBLE

(This Bible record was left at Mrs. Fern Ainsworth's door by an anonymous donor. The front page of the Bible, stating it was printed in 1826 in Philadelphia, PA, was not able to be reproduced. There was an accompanying sheet that states that the record begins with John Brown, 1797-1844. The Bible offered by Mr. Robert S. McClintic, Route 3, Staunton, VA. Also this item is from: The Tinkling Spring Congregation, Fishersville, Augusta Co., VA.)

### BIRTHS

William Irwin Brown was born the 24th of November 1817.

Robert Hannah Brown was born October 21st A.D. 1819 in Juniata Co, PA, removed to Augusta County VA the fall of 1821.

Mary Jane Brown was born the 23rd of November 1821.

James Cumins Brown was born the 25th of February 1824.

John Randolph Brown was born the 17th of May 1826.

Thomas William Brown was born the 4th of July 1824.

Isabella T. Brown was born the 24th of October 1830.

Stuart Sharp Brown was born the 5th of July 1833.

Mary Estaline Harper was born the 7th of January A.D. 1835 in Rockbridge, VA.

Thompson Shields Brown was born the 13th of March 1836.

Silas (Giles) Greacy Brown was born the 19th of June 1839.

Elen Baxter Brown was born the 29th of April 1843.

John Harper Brown was born October 16th A.D. 1859.

Robert Calvin Brown was born March 29th A.D. 1861.

Finly Moore Brown was born December 31st A.D. 1862.

Annabelle Brown was born September 21st A.D. 1864.

Margaret Henry Brown was born December 14th 1866.

Mary Emma Brown was born December 2nd 1868.

Pattie Eliza Brown was born October 15th 1872 or 3.

### MARRIAGES

John Brown was married to Isabella Irwin the 21th day of October 1816 by The Revrent Thomas Smith Minister of the Gospel Miflin County Pennsylvania.

Robert H. Brown & Mary E. Harper were married 17 Dec A.D. 1857 by Rev. Wm. M. McClure.

### DEATHS

Silas Greacy Brown departed this life 9 Jan 1840 age 6 mo & 20 days.

Isabella Brown departed this life 24th day of May 1840 aged (?) yrs.

John Brown departed this life 13 May 1877 aged 21 (?) 29 (?) days.

Mary Jane Brown departed this life 11 April 1847 aged 26 yrs.

Thomas Wilson Brown departed this life 12 October 1852 aged 24 or 27.

Robert Calvin Brown died Aug 1884.

Finley Moore Brown died Sep 1931.

Anna Bell Brown d Sep 6, 1900.

Margaret Henry Brown d 9 Dec 1941.

Isabella T. Brown d Sep 11th 1878

(Continued on page 18)

# SPRINGBRANCH CEMETERY

Columbia County, Arkansas

(Continued from Vol. 30, 4th Quarter 1996)

<p>William J. CARTER (Mason) 13 Nov 1875-14 Aug 1962</p> <p>Lena E. CARTER (Eastern Star) 10 Mar 1882-16 Nov 1957</p> <p>Cora White NELSON 1883-1933</p> <p>John W. WHITE 28 Jul 1870-3 Sep 1954</p> <p>Lula E. WHITE 9 Jan 1885-20 Feb 1962</p> <p>Row 50: Hollie ANGLIN 15 Jul 1912-26 Jan 1936</p> <p>Thomas J. TRAMELL (Mason) 10 Oct 1868-10 Jul 1941</p> <p>Lilla M. TRAMMELL (Eastern Star) 3 Jan 1876-27 Apr 1957</p> <p>William Thomas RICH (Mason) 14 Feb 1866-20 Mar 1938</p> <p>Virginia Barnett RICH (wife) 21 Dec 1872-29 Dec 1939</p> <p>Willie G. WALTERS 1886-1958</p> <p>Mable C. WALTERS (wife) 1891-1965</p> <p>Additions to Row 42: William M. SMITH 1875-1924</p> <p>Lou Amelia SMITH (wife) 1882-1958</p> <p>Nathan B. ROWLAND (Buster) 12 Aug 1917-6 Apr 1974</p> <p>Maggie L. ROWLAND 2 Mar 1881-24 May 1965</p> <p>J. Claude ROWLAND 1877-1955</p> <p>Additions to Row 2: John W. WINN 15 Jul 1854-3 Feb 1904</p>	<p>S.Fannie WINN (wife) 2 Aug 1856-6 Sep 1933</p> <p>H. F. WINN Feb 1886-27 Oct 1914</p> <p>Loy ROWE s/o J.S. &amp; G.M. 13 Aug 1898-8 Jan 1900</p> <p>Marker "B.W."</p> <p>Row 25: Sallie W. CHEATHAM w/o W.D. 15 Nov 1875-15 Jul 1916</p> <p>James H. CHEATHAM 12 Apr 1878-5 Jun 1960</p> <p>Sallie CHEATHAM w/o J.H. 27 Nov 1879-16 Oct 1937</p> <p>Mary Ellen CHEATHAM d/o J.H. &amp; Sallie 10 Feb 1907-18 May 1915</p> <p>W. Dave CHEATHAM 1874-1946</p> <p>George W. CHEATHAM 8 Aug 1852-24 Jan 1925</p> <p>Mollie CHEATHAM 1857-1945</p> <p>Bennie HOOD w/o J.C. 6 Jan 1881-21 May 1915</p> <p>Baby DEAN 1925</p> <p>Beulah DEAN w/o W.C. 24 May 1895-20 Jul 1921</p> <p>Katie Fay DEAN w/o W.C. 20 Oct 1898-16 Nov 1916</p> <p>Row 27: ELLEDEGE "Mom &amp; Dad"</p> <p>Bennie Lee COOPER 1 Sep 1903-21 Jun 1966 LA A2C Hq 805 Air Base GPAF</p> <p>Infant Dale COOPER 1929</p> <p>Richard J. HARRISON 23 Jul 1845-25 Oct 1915</p> <p>Annie M. HARRISON (wife) 30 Mar 1872-20 Jan 1956</p>	<p>John Boyd STONE (Daddy) 24 Apr 1915-14 Apr 1970</p> <p>Wilford E. SECREST (Father) 12 Jun 1893-18 Jun 1929</p> <p>Dr. E. S. P. PAGAN 25 Mar 1862-15 Feb 1951</p> <p>Margaret Winifred PAGAN 15 Oct 1861-18 Mar 1931</p> <p>Margaret Jane PAGAN 20 Nov 1836-17 Jun 1917</p> <p>Joe A. RYAN 1853-1919</p> <p>Lela RYAN (wife) 1863-1942</p> <p>H. H. POPE (Mason) 11 Nov 1850-24 Jul 1929</p> <p>Charity C. POPE w/o H.H. 1 Nov 1854-2 Apr 1937</p> <p>Dr. Joseph Robert BROWNING (Mason) 15 Mar 1867-21 Nov 1927 m 3 Mar 1895</p> <p>Emma Della LINDSEY BROWNING (Eastern Star) 20 Jul 1877-7 Oct 1947</p> <p>Granville Orrion NORWOOD s/o Marrion &amp; Jessie May 12 Dec 1924-26 Sep 1928</p> <p>Clarence JENKINS 1942-1960</p> <p>Israil Roy JENKINS s/o M/M R.E. 13 Aug 1925-7 Oct 1955</p> <p>Robert Esra JENKINS 7 Feb 1892-20 Oct 1962</p> <p>Ella Reynolds JENKINS (wife) 20 Oct 1898-2 Feb 1956</p> <p>Louie Jeane HAYNES 1932-1934</p> <p>Ruel HAYNES 26 Jun 1888-28 Dec 1959 LA Pvt Co 15 Inf WW I</p>
---	--	---



Lloyd E. SIGLER  
1886-1973

Stone with "Father" out-  
lined in small stones

Baby - At Rest

Delford D. DISOTELL  
13 Nov 1924-15 Jun 1956  
LA Sgt USAF WW II

Joe E. DISOTELL  
1894-1949

Ollie P. DISOTELL (wife)  
1904-1970

Elgie Bee DISOTELL  
24 May 1916-29 Dec 1966  
New Jersey M M C US Navy WWII

C. M. POPE  
15 Jul 1890-21 Mar 1905

(Canvassed 20 April 1977 by members of Southwest Arkansas Genealogical Society  
Magnolia, Arkansas)

\* \* \* \* \*

(Continued from page 16)

James Collins Brown departed this  
life 10 May 1865. Died from wounds  
received in Civil War.

John Harper Brown died April 8th  
A.D. 1860 Aged five months 22  
days.

\* \* \* \* \*

### BAGWELL-THOMAS BIBLE

(This old Bible record was submitted by ALTA member, Sherry Gritzbaugh,  
who lives in Bellaire, TX. It was found in the deserted home of Robert  
and Callie Thomas Bagwell.)

#### BIRTHS

Callie Bagwell wife of Jeff Bagwell was born Dec 22, 1870.  
Lotress Clevea Bagwell was born Oct 21 1891.  
Oscar Jeffrson Bagwell was born Oct 20, 1893.  
Rosa Edwin (Edman) Bagwell was born Feb 26, 1896.  
Willie Oran Bagwell was born Jan 20, 1898.  
Grady Elmar Bagwell was born Feb 1, 1900.  
Robert P Bagwell was born July 24, 1903. (Also July 29, 1903 in another  
Jessie Douglas Bagwell was born March 17, 1905. entry)  
Curtis Bagwell was born Jan 20 1908.  
Lavada A. Bagwell born Oct 17, 1912. (Also Oct 14 in another entry)

#### DEATHS

Aletha May Bagwell died Dec 26, 1906.  
Grady Elma died Aug 22, 1900.  
Oscar died July 29, 1907.  
Rosa died Dec 27, 1918.  
Robert Jeff. Bagwell died Mch 29, 1922.  
Jessie Bagwell died May 22, 1923.  
Callie C. Bagwell (No dates)  
Robert P. Bagwell died March 3, 1970.

\* \* \* \* \*

## MEMBERSHIP LIST, FIRST QUARTER 1997

(\*Denotes our African-American members so they may contact others doing their similar research in this area.)

### NEW:

- \*Baker, Melba-P. O. Box 544-327 Camp Zion Rd., Haughton, LA 71037.  
WALKER, RUSHING, HARRIS  
BANDY, Gay-496 Hanna Tucker Rd., Keatchie, LA 71046-9126.  
ALLEN, WYNN, MARTIN, ESTON  
BARNES, Kathy-4916 Flat Creek, Fort Worth, TX 76179.  
HOGG, WHITE, SNIDER  
DODSON, Carolyn-14582 Hwy 84, Logansport, LA 71049.  
YATES, WINTERS, MOORE, MALCOLM  
FREEMAN, Mrs. H. H.-727 S. Main St., Conroe, TX 77301.  
ANDERSON  
GEHRIG, George-242 Patton, Shreveport, LA 71109-3051.  
GRAPPE, BISQUE, LATTIER, BRUSE/BRUS  
GRAHAM, Tracey E.-49 Finnigan Ave., #P-10, Saddlebrook, NJ 07663.  
BRADY, BRADLEY, ROBINSON, DREW  
\*GRIFFIN, Mr. & Mrs. Willie Ray (Patricia W.)-3884 Winterpark Dr., S'port, LA  
KELLEY, HARTWELL, GRISSOM, JACKSON, FORT/FORTE, WILLIAMS, WAGNER 71119.  
HILL, Tammy Michell-916 Brandi, Sulphur, LA 70663.  
BLUNDELL, DALTON, PHILLIPS, BROWN  
INGRAM, Karen-2000 Rock Creek Rd., Crowley, TX 76036.  
FALCONER, JOYNER/JOINER, ROWE, COMBS  
JOHNSON, Mary Lu H.-132 Skyview Tr., Trafford, AL 35172-9288.  
McMAHAN, MOORE, GILES, RAMSEY  
KINTZING, Betty Ann-3515 N. Market, Shreveport, LA 71107-3814.  
HANNEMAN, ELKINS, GREEN, ANDRESEN  
LEWIS, Mr. & Mrs. Billy C. (Jane O)-1253 Cinchona St., Vista, CA 91083.  
ROARK, WALTON, REYNOLDS  
MOORE, Marjorie Barnes-9328 Kildare Park Rd., Shreveport, LA 71118.  
BUTLER, JOHNSON  
NEWHOUSER, Winona-7400 Glen Leaf Dr., Shreveport, LA 71129.  
HENRICKSON, RILEY, SANDFORD, REEDY  
OWEN, Mr. & Mrs. Bill (Doris)-3504 Lanell Dr., Bossier City, LA 71112-3711.  
COLBY, PENROD, HART, FORDHAM  
PANTLIK, Ruby-HCR 4, Box 45025, Alturas, CA 96101-9513.  
COWAN, MEEKS, RAINEY  
STEPHENS, Isom L.-979 Amethyst St., Layton, UT 84041-2554.  
BUTLER, SILLS, FOX  
STEWART, Jean-108 Salter St., Jonesboro, LA 71251.  
CULPEPPER, ROBINSON, BOYETT, ROBERTS  
ZAHN, Ms Myrtle L.-P. O. Box 745, Winnie, TX 77665-0745.  
MARBURG, LAUDER, GREER, SLAUGHTER
- ### RENEWALS:
- AINSWORTH, Fern-130 Boyd, Natchitoches, LA 71457-3906 (LIFE MEMBER)  
GUNTER, HODGE, BARNHILL, WESTPHALL/WESTPHAL  
ALEXANDER, Carolyn Sue-P. O. Box 1010, Mont Belvieu, TX 77580-1010.  
TERRY, PALMER, MCKENZIE, WIGGINS  
ALLEN COUNTY PUBLIC LIBRARY-Box 2270, Ft. Wayne, IN 46801-2270.  
ALLEN, Mary Evelyn-1170 Foreman Rd., Doyline, LA 71023.  
DYE, SHELLY, WHITE, RIGGS  
ALLISON, Eloise T.-P. O. Box 564, Ringgold, LA 71068-0564.  
THOMAS, TYLER, VAUGHAN/VAUGHN, WILLIAMS

ALLSTOTT, Doris-5687 Jefferson-Paige Rd., Shreveport, LA 71119-5401.  
 WILLIFORD, WEBB, COSTON, WILEY  
 ANDERSON, Jack-P. O. Box 596, Weber's Falls, OK 74470-0597.  
 ALLEN, WALLACE, HOSKINS, RUSSELL  
 ANDERSON, Helene-91 Tulip Ave., Floral Park, CA Al, NY 11001.  
 EDWARDS, JORDAN  
 BARLOW, Jr., Ray Allan-545 Oneonta, Shreveport, LA 71106.  
 KARCHER, ANSLEY, CANNON, ORTON  
 BARNETT, Mrs. Norman-Box 96, Smiley, TX 78159-0096.  
 PATTERSON, SCOTT, BLACKWELL  
 BAUGH, Ella Jean-257 Burt Ln., West Monroe, LA 71291-7486.  
 DYKE, HARRIS, QUEEN, HUTSON  
 BEAM, Vila W.-1310 Foothills Rd., Kalispell, MT 59901-8250.  
 WORSHAM, WILLIAMSON, EVANS, COOK  
 BEAUBOEUF, Peggy-Rt. 4, Box 532A, Winnfield, LA 71483-9415.  
 DODSON, RIFFE, CHANDLER, SULLIVAN  
 BEREL, Pat-10251 Pheasant Tr., Keithville, LA 71047.  
 LEWING, EASON, DUPREE, OXLEY  
 BIENVILLE PARISH LIBRARY-2768 Maple St., Arcadia, LA 71001.  
 BIVIN, Myra-Rt. 1, Box 218, Overton, TX 75684.  
 GREEN, MAYES, SMITH, CARROLL  
 BOWERS, Kathryn E.-5117 Sealands Ln., Fort Worth, TX 76116-8415.  
 EVERETT, PLEASANT, BUCKLEY, COOPER  
 BRADLEY, Mrs. Roberta-9912 Pilot Point, Fort Worth, TX 76108.  
 COPELAND, SMITH, RUSHING, McDANIEL  
 BRASHER, Samuel Ray-6079 Metro Dr., Keithville, LA 71047.  
 PEDEN, COBB, HARRISON  
 BREED, Arelia-Box 23, 615 Holder Rd., Farmerville, LA 71241.  
 SKINNER, RAY/WRAY, LANGSTON, HUGHS  
 BRENNAN, Charlene-7860 Leucite Ave., Rancho Cucamonga, CA 91730-2725.  
 FUTRELL, NICHOLS, STUCKEY, WILKINS  
 BRIDGES, Mary Duncan-529 Oriole Ln., Shreveport, LA 71105-4307.  
 BUCKNER, BUTLER, CHAPMAN, DAY  
 BROUSSARD, Michael E.-645 Wilkinson, Shreveport, LA 71104-3131.  
 PREJEAN, DELHOMME, BOSSIER, LEBLANC  
 CARTER, Frances Walker-1723 Rhett Butler Dr., Lilburn, GA 30247-5624.  
 WEST, NORWOOD, BARNES, RASPBERRY/RASBERRY  
 CATES, Joseph G.-Rt. 1, Box 140F, Ft. Deposit, AL 36032.  
 ALLUMS, JOHNSON, LAWRENCE, VINCENT/VINSON  
 CINCINNATI PUBLIC LIBRARY-800 Vine St., Cincinnati, OH 45202.  
 CLAIBORNE PARISH LIBRARY-901 Edgewood Dr., Homer, LA 71040-3009.  
 CLEVELAND, Lois-610 Woodvale, Shreveport, LA 71115.  
 DODD, ERWIN, BICKHAM, TONY  
 COATES, Geneva-10701 South Broadway, Oklahoma City, OK 73170-6411.  
 LUMLEY, ROBINSON, GIBBONS, ALYEA  
 CODAY, Linda-2402 Waverly Dr., Bossier City, LA 71111-2417.  
 WILSON, DICKSON, ATKINS  
 COLLINS, Marilyn M.-10 Bridlington Ct., San Antonio, TX 78218.  
 GOODWIN, GOLDSMITH, CASWELL, SPRUILL  
 CONNELL, Randall W.-810 Voyager, Houston, TX 77062.  
 DIXON, GORDON, MEDLOCK  
 COWAN, Lena F.-4734 E. Hampton, Tucson, AZ 85712.  
 ATKINS, BAILEY, MOSLEY, KILGORE

COX, Betty Jean-39011 Roundtree Ln., Squaw Valley, CA 93675.  
 NORMAN, REDDEN, GLASS  
 CULBERTSON, Nelwyn K.-7742 Millicent Way, Shreveport, LA 71105-5607.  
 STEVENS, TRABUE, STEERE, FULLILOVE  
 CUNNINGHAM, Carolyn J.-17128 Randalls Ferry Rd., Norwood, NC 28128.  
 SWARTZ, RIDLEY, KELLUM, CARROLL  
 CUPP III, Elvua A.-52 Walnut Dr., Clifton Park, NY 12065.  
 HIGGS, SCOTT, FULLER  
 CURBELLO, Jr., Lon F.-3011 Albemarle Dr., Pasadena, TX 77503-1401.  
 CURBELLO/CURBELO /COURVELLE, de la FOSSE, THEUS  
 DALLAS PUBLIC LIBRARY-1515 Young St., Dallas, TX 75201-5499.  
 DAUGHERTY, Frances H.-349 Albert Ave., Shreveport, LA 71105-2905.  
 MAXWELL, MURRAY, WESSON, KING, HARRISON  
 DAVIS, Dinah Jean Lee-607 Kennon St., Minden, LA 71055-2307.  
 LANGSTON, BRYAN, KNOX, HALE  
 DAVIS, Jean-216 McKee Rd., Bakersfield, CA 93307-6022.  
 WRINKLE/WRINKEL, RAWLS, HERRING, BARNHART  
 \*DAVIS, Jean-17765 Gardner Rd., Dallas, OR 97338-9423.  
 BLACKSHER, HODGE, RANDLE, GERON  
 DAVIS, Kathy-P. O. Box 1008, Carthage, TX 75633-1008.  
 PIERCE, SMITH, RAY, COODY  
 DAVIS, Wanda-102 Cynthia Dr., Kerrville, TX 78028-4805.  
 GOFF, WALKER, CARTER, BOWLIN  
 DENNEY, Mary Anne-11205 W. Center Ave., Lakewood, CO 80226-2512.  
 HENDERSON, GIBSON, MORRIS  
 \*DeVERGE', Colette-5757 Bowesfield St., Los Angeles, CA 90016-5020.  
 MONCRIEF, WALLACE, RICHIE/RITCHIE, LEE  
 DICKSON, Col. Thomas & Mrs. (Chloe)-2201 Normand Ave., Bossier City, LA 71112-4357.  
 HARRIS, MACKAY, HANING  
 DILL, Marjorie-315 Lynwood Dr., Houma, LA 70360.  
 HENRY, BROOK, FOURNET, AMI/AME/AMY  
 DILLARD, Walter L.-P. O. Box 2324, Norman, OK 73070-2324.  
 WATSON, FORD, SLOAN, COLDWELL  
 DOUGLAS, Julia L.-139 E. Lister, Shreveport, LA 71101-5019.  
 MCKENZIE, NEELY, CROSS  
 DUNLAP, Janine-P. O. Box 19508, Shreveport, LA 71149-0508.  
 JOHNSON, RHODES, COX, SMART  
 DUNLOP, Martha-604 Huron St., Shreveport, LA 71106-1652.  
 PEYTON, HUGHES, JORDAN, PRICE  
 DUPRE LIBRARY USL-302 E. Saint Mary Blvd., Lafayette, LA 70503-2038.  
 EVANS, Mary R.-6700 Jefferson-Paige Rd., #248, Shreveport, LA 71119-4904.  
 ROY  
 FALCONE, Sarah-841 Fairview, Shreveport, LA 71104-4227.  
 STOKES, COX, FIDLER, PURDY  
 FARRINGTON, Arthur A.-5640 Beechwood Dr., Lawton, OK 73505-2902.  
 KIMBALL, McMAIN, McLAUGHLIN  
 FARRINGTON, William P.-119 Donelon, Hanrahan, LA 70123-4703 (Life Member)  
 FIELD, Hazel-864 Belden Dr., Shreveport, LA 71118-3505.  
 BLANTON, TRAMMELL, LOTT  
 FLOWERS, Amy B.-10559 Pineview Cir., Keithville, LA 71047-9551.  
 FARRAH/FARRAR, McDOUGALD, LAMB, BORDEAUX  
 FORD, Jackie-2805 Dena Dr., San Angelo, TX 76904-5019.  
 WILLIAMS, HOWARD, GREEN, WARD  
 FRAZIER, John Purnell-611 Cypress St., Pittsburg, TX 75686-1107.  
 SHIPP, CAMP, BROOKS, MARTIN

FUTCH, Mrs. Fay B.-Rt. 5, Box 571, Farmerville, LA 71241-9793.  
 BRANTLEY, WILHITE, ROAN, RICHBURG  
 GARSEE, Billie Bickham-9073 Billiu Ridge Dr., Shreveport, LA 71118-2611.  
 ERWIN, SANSOM, LARGARS  
 GATLIN, Mrs. Tommy-1501 Guadalupe, San Angelo, TX 76901-3136.  
 MARTIN  
 GAZIANO, CECELIE-4511 Fremont Ave., South, Minneapolis, MN 55409-1744.  
 BARNES/BARNES, CANNON/KENNON, LEATHERMAN, SKINNER  
 GENEALOGY SOCIETY OF RIVERSIDE, P. O. Box 2557, Riverside, CA 92516.  
 GIBSON, Mrs. Vernon-Box 338, Dublin, TX 76446.  
 GREY  
 GORMAN, Betty Jon-943 Fairview, Shreveport, LA 71104-4229.  
 FENLAW, ROGERS, WARD, BOYD  
 GOVERN, Daisy Eleanor Y.-10042 Artesia Dr., Shreveport, LA 71115-3405.  
 YOUNG, JOHNSON, REIDHEIMER  
 GOYNE, Jr., Col & Mrs. Carroll H. (Betty J.) 10019 Canterbury Dr., S'port, LA  
 SHACKELFORD, GLASS, NUTT, BRANTLEY, KELLEY, BRAZZEAL, PATE 71106-8401  
 GRAHAM, Tracey E.-49 Finnigan Ave., #P-10, Saddlebrook, NJ 07663.  
 BRADY, BRANTLEY, DREW, ROBINSON  
 GREEN, Mr. & Mrs. Leonard (June)-3311 Fairfield, Shreveport, LA 71104-4103.  
 SOWERS, WALLACE, PETERS  
 GREGORY, Kay K.-#3 Hillside Court, Austin, TX 78746-6436.  
 CAIN, FOSTER, SMITH, HYDE  
 GRIFFITH, Norma Jean-1429 Claiborne Ave., Shreveport, LA 71103-4203.  
 FIELDER, FARMER, ATTAWAY, TIMMERMAN  
 GRISHAM, Louise-Box 202, Benton, LA 71006-0202.  
 JONES, CURREY/CURRY, GIBSON  
 GRITZBAUGH, Sherry-4507 Verone, Bellaire, TX 77401.  
 SHAW, WISE, MACKELROY, LYNN  
 GROVES, Jeane M.-6034 E. Beverly, Tucson, AZ 85711-5237.  
 CASEY, SHIPP  
 HALL, Pamela J.-P. O. Box 7066, Vero Beach, FL 32961-7066.  
 WILSON, CRIER  
 HALLGREN, Mr. & Mrs. Carl (Pat)-3414 Lanell Dr., Bossier City, LA 71112-3651.  
 GILPIN, FORBERG, YELL, TRAVERSE, GARDINER  
 HAMPSON, Barbara-1201 Gilbert, Shreveport, LA 71101.  
 MCGOWAN, SANDERS, TUNNELL, LOWE  
 HARRISON, Ray-5768 Roundelay Ave., Bastrop, LA 71220-2521.  
 HAMILTON, OLDS, FORTNER  
 HAYES, Susan Camille-511 Holloman Dr., Hampton, VA 23666.  
 SHIRLEY, GATLIN, CHASTAIN, PRIDMORE  
 HEARN, Doris N.-Rt. 2, Box 12, Shongaloo, LA 71072-9228.  
 NUGENT, RYLAND, FUQUA  
 HENDERSON, Roy L.-334 Yolanda, Shreveport, LA 71105-4338.  
 COYLE, LOGSDON, RICHARDSON, TUNGET  
 HEWGLEY, Anna Beth-744 W. William Cannon Dr., Apt. 1002, Austin, TX 78745-  
 DISMUKES, MERRITT, HARDEN/HARDIN, HINTON 3972.  
 HILL, Mr. & Mrs. William Benjamin (Emma Ruth)-49 Elkins Lake, Huntsville, TX  
 BALLARD, LYLES, BROWN, HILBUN, BRANTLY, WIMBERLY 77340-7301.  
 HITCHCOCK, Geraldine-4015 Richmond, Shreveport, LA 71106-1031.  
 HALE, HAWKINS, STANBERRY  
 HODNETT, Lee Ann-Rt. 3, Box 51, Wagoner, OK 74467.  
 HARGROVE, WILLIS, SANDERS, WATTS  
 HOLDEN, Mr. & Mrs. Norman R. (Billie)-Rt. 1, Box 80, Angleton, TX 77515.  
 LYONS, McDANIEL, SULLIVAN

HOOKER, Sandra-Rt. 6, Box 138-A, Marshall, TX 75670.  
 HAWTHORNE, WINBURY, ESTES, ADDY  
 HOPE, Lillian B.-106 Larkin St., Benton, LA 71006-9413.  
 SHARP, THOMPSON, EDWARDS, CUMMINS  
 HOWELL, David B.-111 Parlange St., Thibodaux, LA 70301-6434.  
 HUDSON, Timothy D.-105 Duchess Dr., Winterville, NC 28590-9595.  
 BREAZEL/BRAZEL, HOLCOMBE, ROCKETT, UPSHAW  
 HUNTER, Margaret P.-973 Capt. Shreve Dr., Shreveport, LA 71105-2806.  
 RABORN, MIXON, OWEN, MOSELEY  
 HUSS, Shirley D.-P. O. Box 4927, Shreveport, LA 71134-0927.  
 WILLIAMSON, DICKSON/DIXON, JOHNSTON, LANDES/LANDERS/LANDESS  
 INGRAM, Karen-2000 Rock Creek Rd., Crowley, LA 76036. (NEW MEMBER)  
 SCOTT, FALCONER, EVANS, DOHERITY  
 ISBELL, Rachel-8935 Blom Blvd., Shreveport, LA 71118-2709 (LIFE MEMBER)  
 REEKS, WRIGHT, JORDAN, HICKS  
 JENNINGS, Dale-194 Vance Rd., Benton, LA 71006-9585.  
 VANCE, BROWNLEE, ARNOLD  
 JENNINGS, Mrs. Joel-P. O. Box 263, 1509 Pine Lane, Port Neches, TX 77651-0263.  
 COOPER, RUSSELL, PRIMMS  
 JOHNSON, Evelyn-5506 Golden Meadows Dr., Bossier City, LA 71112-4940.  
 ELSTON, MOORE, CARR, HARRELL  
 JOHNSTON, Barbara Louise-7203 Beaufort Way, Shreveport, LA 71129-3412.  
 McBRIDE, STINSON, CULPEPPER, BOYETT  
 JONES, Mr. & Mrs. Edgar L. (Dorothy Lee)-7376 Grabault Dr., Bastrop, LA 71220-  
 CHUNN, SPROLES, GREER, BROWNLEE, FUNDERBURK, SHEPHARD/SHEPPARD 7141.  
 KEETH, James B.-10839 Crown View, San Antonio, TX 78239.  
 FORD, BAILEY  
 KENNEDY, Ronald C.-8627 Fernbrook, Houston, TX 77070-3720.  
 WILSON, CRUMP, GIBSON  
 KRAUSE, Mr. & Mrs. Edward H. (Ethel)-2518 Waverly Dr., Bossier City, LA 71111  
 BEHLING, SAUER, HACKBARTH, STEINHAUS, CALLENDER, RUSSELL, AUSTIN, DEWEY 2419.  
 LAZARUS, Jr., Mr. & Mrs. Harry A. (Joan)-7709 Tampa Way, Shreveport, LA 71105.  
 WENCHALOUS, VOTLUCKA POLIPKA, HILDRETH, ELLIS, HICKS, STANTON  
 LEMIEUX, Dr. Donald-P. O. Box 44125 Capitol Station, Baton Rouge, LA 70804-4125.  
 LEON, Mr. & Mrs. Neil (Nelda B.)-5453 Pinehill Rd., Shreveport, LA 71107.  
 GREENE, BUTLER, ADAMS, CROWNOVER  
 \*LEWIS, Johnnie S.-2755 Murphy, Shreveport, LA 71103-2308.  
 SUMNER, TAYLOR, GREEN, PHILLIPS  
 LIBRARY OF CONGRESS-10 First St., Washington, DC 20540.  
 LOFTIN, Marguerite-1411 Edgemont Cir, Bossier City, LA 71111-2200.  
 ELLIOT, RAWLS, HOLCOMBE, SMITH  
 LONG LIBRARY, UNIV. OF NEW ORLEANS-Lakefront, New Orleans, LA 70148.  
 LOS ANGELES PUBLIC LIBRARY-630 West 5th St., Los Angeles, CA 90071-2002.  
 LOUISIANA ROOTS-100 N. Main St., Marksville, LA 71351.  
 LSUS LIBRARY & ARCHIVES-8515 Youree Dr., Shreveport, LA 71115.  
 MANN, Mr. & Mrs. Irvin (Ruth) 1310 Oden, Shreveport, LA 71104-3819.  
 RIPPETOE, HAUN, MEEKS  
 MATHEWS, Reed-625 McCormick, Shreveport, LA 71104-4905.  
 MATHIS, ROGERS, KIRTLEY, CARLTON  
 McAVOY, Sharron B.-1204 Hassett, Shreveport, LA 71109-1511.  
 BOYER, JOLLY, CHASE  
 McClAIN, Trenkins I.-16040 Hwy 80, Minden, LA 71055-9618 (HONORARY MEMBER)  
 MILLER, PEARSON, SMITH, REDWINE  
 McDONALD, Margaret F.-4111 Farhills Dr., Austin, TX 78731-2811.  
 SHROCK, PRICE, CARMICHAEL, SADLER

MCGATHEY, Suzanne E.-7640 So Delaware St., Indianapolis, IN 46227-2419.  
 DAMPIER, GELISPI/GILISPIE, McCARTY, WOODS  
 MEYER, Dorothy-Rt. 5, Box 161A, Victoria, TX 77905-2018.  
 MUSE, DOSS, ORTNER, SHULL  
 MOORE, Mrs. W. M. (Ruth)-818 Vernal Ln., Shreveport, LA 71118-4126.  
 JACKS, WRIGHT, DAWSON, GRUBBS  
 MOUGEOT, Stella-2403 Waverly Dr., Bossier City, LA 71111.  
 MAJOR, LANGLOIS, CARMOUCHE, JOFFRION  
 MURPHY, Mr. & Mrs. Miles (Montez)-1521 Ramberlyn Way, Shreveport, LA 71105-  
 RAINS, ARMSTRONG, KENNEDY, BOX, CARMICKLE 5418.  
 NAPP, Dorothy-216 Pine Lake Dr., Haughton, LA 71037-9504.  
 GOUGH, LITTLE, CUDD, SUMRALL  
 NAQUIN, Bennie B.-1212 Cardinal Dr., Thibodaux, LA 70301-4815.  
 BAILEY, ROBERSON, HILBUN, BROCK  
 NASH, Lillian-157 E. Herndon, Shreveport, LA 71101-5056.  
 HOWARD, BORDEN, ROBERTSON, COOK  
 NATCHITOCHES PARISH LIBRARY-431 Jefferson St., Natchitoches, LA 71457-4699.  
 NEATHERY, Mr. & Mrs. Glenn D. (Betty W.)-2282 Locust, P. O. Box 1209, Arcadia,  
 WEEMS, CURRY, BROWN, NOBLES, STEPHENSON, COBB, TRAHERN LA 71001-3803.  
 NELSON, B. Delight-1813 Bayou Cir., Bossier City, LA 71112-4036.  
 GOODWIN, SANSOM, BOON/BOONE, TONER  
 NEW ORLEANS PUB. LIBRARY-219 Loyola Ave., New Orleans, LA 70112-2044.  
 NORMAN, Myra Hand-P. O. Box 944, 604 Bolivar St., Anahuac, TX 77514.  
 LEDET, HAYES, RENFRO  
 R. W. NORTON ART FOUNDATION-4747 Creswell Ave., Shreveport, LA 71106-1889.  
 O'BRIEN, James D.-812 Braeburn Dr., Ft. Washington, MD 20744.  
 SKINNER, HAYNES, ROBERTS, SHACKELFORD  
 OLIPHANT, Mr. & Mrs. James (Patsy)-1508 Bellaire, Bossier City, LA 71112-3643.  
 LANDENVETCH, DAVIS, PADGETT, HILLIARD, FORREST, HADEN, EVANS, BRIGGS  
 \*OLIVER, Mr. & Mrs. Chris A. (Cassandra)-4111 Pines Rd. #34, Shreveport, LA  
 WILLIAMS, DEVORICE, BELLE, PORTER, ENGLISH, BAKER, JONES, STONE 71119-7321.  
 OLSON, Marie K.-35 Chadwick Dr., Charleston, SC 29407-7540.  
 DUNN, GARRETT, KEENAN, KILGORE  
 O'REILLY, Mary Jo-4220 Reily Ln., Shreveport, LA 71105-2862.  
 BAKER, GREER, MUTH  
 PEDDY, Glendel W.-R.R. 1, Box 30B, Sullivan, IL 61951-9801.  
 GARLAND, FERRIER, BRAY  
 PERKINS, Cheryl T.-190 Lakeshore Dr., Leesville, LA 71446.  
 POTTER, JORDAN, COUTEE, NASH  
 PETRY, Mr. & Mrs. Curtis N.-130 Chelsea Dr., Shreveport, LA 71105-4206.  
 POINDEXTER, LaGRAND, LeGRAND, RATLEY  
 PIPPIN, Ernestine-P. O. Box 665, Van, TX 75790-0665.  
 TUNNELL, HENDERSON, STEWART, BOYD  
 POCKRUS, Helene-6344 W 10890 N., Highland, UT 84121.  
 HOLT, HANCOCK, DRAKE  
 PRATT, Mr. & Mrs. Charles (Louise)-141 Charles Ave., Shreveport, LA 71105-  
 SPURLOCK, HOWARD, RICHARDSON, LITTLE, CARNEY, HAMMOND, STOWELL 3719.  
 PRINGLE, Inez-3512 Reily Ln., Shreveport, LA 71105-2218.  
 FURGERSON/FERGUSON, TATUM, ALLBRIGHTON/ALLBRITTON  
 RANDOLPH, Billy R.-P. O. Box 243, Waskom, TX 75692.  
 HANKS, DODSON, BRUMBELOW  
 RED RIVER HERITAGE SOCIETY-%Red River Par., Library, PO 1367, Coushatta, LA  
 71019-1367.  
 RHODES, Barbara Ann-13923 Sunset Dr., Whittier, CA 90602.  
 AUSTIN, DEARMAN, WELDON



RINAUDO, Nancy K.-722 Acklen St., Shreveport, LA 71104-3902.  
 HALVERSON, BERRY, GREENE, HARRIS  
 RIVERS, Ann-9506 Overlook Dr., Shreveport, LA 71118. (HONORARY MEMBER)  
 RIVERS, SUTTON  
 ROBERTS, Patsy W.-404 6th N.W., Springhill, LA 71075.  
 HAYNES, WATTERS, WHITE, DEES  
 ROSE, Mr. & Mrs. Victor c. (Vernelle)-2933 Jonathan Ln., Shreveport, LA 71108-  
 WILLIS, BERRY, DABBS, PUTNAM/PUTMAN, PATTERSON, TAYLOR, TILLMAN 5563.  
 \*SABBATH, Thelma-1812 Jewella Ave., Apt 2305, Shreveport, LA 71109.  
 GREEN, HAYNES  
 SAN ANTONIO PUBLIC LIBRARY-600 Soledad, San Antonio, TX 78205.  
 SAN JOSE REG FAM HIS CENTER-P O Box D, San Jose, CA 95151-0004.  
 SANTA CLARA CO. HIS & GEN SOC-2635 Homestead Rd., Santa Clara, CA 95051-5387.  
 SEWARD, Elinor M.-P. O. Box 728, 111 Holly, Homer, LA 71040-0728.  
 TURBEVILLE, KING, SCOTT, ADAMS  
 SHAVER, Annette Duty-P. O. Box 368, Stamps, AR 71860.  
 GILLMER, DOOLY, DeFEE  
 SHREVE MEMORIAL LIBRARY-424 Texas St., Gen. Dept., Shreveport, LA 71101-5452.  
 SMITH, Marie-2518 Benton Rd., Bossier City, LA 71111-2306.  
 BENSON, ROBERTS, NEATHERLIN, CLINTON  
 SNEED, Mr. & Mrs. Wm. Jasper (Corene)-1056 Boulevard St., Shreveport, LA 71104-  
 JONES, POST, COLE, CLEMENTS, HORNSBY, McLAURIN, GRAHAM, MORRISON 2060.  
 SOUR, Wilhelmina E.-10007 Georgetown, Shreveport, LA 71115-3408.  
 ELSTON, McDADE, MOORE  
 SOUTHWEST AR REG. ARCHIVES-P. O. Box 134, Washington, AR 71862-0134.  
 SPILKER, Mr. & Mrs. W. G. (Bonnie)-8805 West 80th St., Overland Park, KS 66204-  
 SAMPLE, SCOTT, BRADLEY 3307.  
 SPUHLER, Shirley-2014 So. Palm Court, Pasadena, TX 77502-5553.  
 GENTRY, CALK, THOMPSON, DUNCAN  
 STILES, Evelyn-6148 Betsworth Ave., Winnipeg, Manitoba, Canada R3R 0K1.  
 McMAIN, ENIS, RHAME  
 STATE LIBRARY OF LOUISIANA-P. O. Box 131, Baton Rouge, LA 70821-0131.  
 ST. JOHN THE BAPTIST PAR. LIBRARY-1334 W. Airline Hwy., LaPlace, LA 70068.  
 STOLL, Nellygrace-@ç)\* Village Ln., Bossier City, LA 71112-2318.  
 CHRISTIE, STOVER, FOWLER, MAYS  
 STOVALL, Linnie D.-305 W. Strange St., Stamps, AR 71860-2015.  
 STRANGE, HENDRIX, CUMMINGS  
 SWAFFORD, Edwin-714 Delchester Ln., Kirkwood, MO 63122-1006.  
 DUKE, ELLIS, ROBINSON, CLARY  
 TAYLOR, Marie-3506 Junior Pl., Shreveport, LA 71119-6504.  
 KELLOGG, WARFIELD, GASTON, VICKERS  
 TEAGUE, Joy-321 Center Point Rd., Weatherford, TX 76087.  
 MURPHY, TUCKER, PILAND  
 TERRY, Frances L.-5410 Yarwell Dr., Houston, TX 77096-4010.  
 HUGGINS, THOMPSON, CALDWELL, WILLIAMS  
 THORNHILL, Veda-608 Vine St., Shreveport, LA 71101-3952.  
 COLLINS, STEPHENS, MADISON  
 THORNHILL, William M.-P. O. Box 155, 70059-0155.  
 TRUE, Mary B.-1020 Gold Course, Andrews, TX 79714.  
 HAMMONDS, WILSON, NOLAN, YOUNG  
 TRULL, Ester-2276 Strong Hwy., El Dorado, AR 71730-9304.  
 SMITH, BARNES, VINES  
 UNIVERSITY OF ARKANSAS LIBRARIES-Fayetteville, AR 72701-1202.  
 VAUGHN, Anna-4855 Greenwood Heights, Greenwood, LA 71033-2310.  
 VAUGHN/VAUGHAN, DeBOARD/ DUBOIS/DEVODE/LaBORDE

WALKER, Harold G.-7826 NW Morocco Dr., Lawton, OK 73505.  
HAMILTON, TATE  
WARD, Walter Howard-103 Crestwood Dr., Tullahoma, TN 37388.  
MURPHY, HAYS/HAYES, GRAY, WILLIS  
WEBB, Annie B.-P. O. Box 362, Coushatta, LA 71019-0362.  
BROWN, McPHEARSON, POWELL, OLIVE  
WEEKS, Ethel F.-160 Weeks Rd., Quitman, LA 71268-4512.  
FORREST, FREEMAN, HARVEY  
WEEKS, Patricia-1659 Kentwood Dr., Jackson, MS 39212-2624.  
BENNETT, REYNOLDS, KINDRICK/KENDRICK  
WEILAND, Mr. & Mrs. Herman L. (Veretta)-2511 N. Waverly Dr., Bossier City, LA  
LEWIS, ROBERTS, JEFFRIES, DARLINGTON, McGIBONEY, ALLISON 71111-5933.  
SHAW, RITCHEY  
WESTON, Mr. & Mrs. Morgan C. (Dickie P.)-2204 Surrey Ln., Bossier City, LA  
DUNNAWAY, CANTRELL, RUCKMAN, DERRICK, 71111-5540.  
WHATLEY, Aimee C.-730 Slattery Blvd., Shreveport, LA 4922.  
ASHLEY, BANKS, DOUGLAS, GIBSON  
WHATLEY, Constance Carter-2046 Capt. Shreve Dr., Shreveport, LA 71105-3820.  
DAVIS, HAND, MARTIN, THOMAS  
WHITEHEAD, Alice R.-1527 Dora Ann Pl., Shreveport, LA 71105-5414.  
McDONALD, BARLOW, BOREL, TAYLOR  
WILLIAMS, Mavis H.-277 Pietsch Rd., Ringgold, LA 71068-9056.  
HOLT, NORRELL, MOON, WARD  
WILLIAMS, Merrill C.-23750 Highland Valley Rd., Diamond Bar, CA 91765-1184.  
SHELTON, FORTSON, RESPERT  
WILLIAMS, Mrs. T. R.-6500 Middle Ridge Ln., Hixson, TN 37343-3526.  
RUSSELL, ATKINS, McLAWCHLIN  
\*WILSON, Bernard-9000 North Lattimore Ln., Tucson, AZ 85741-8859.  
GIVENS, JACKSON, LEVESTON  
WINDHAM, Mr. & Mrs. Julious E. (Thelma)-3408 Oleander, Bossier City, LA 71112-  
BAILEY, SEAGO, DEFEE 3626.  
WOOD, Julianne L.-6765 North Park Dr., Shreveport, LA 71107-9547.  
SHEPHERD, HAMPTON, TRAMMELL  
\*WOODS, Isabelle M.-2016 Surrey Ln., Bossier City, LA 71111-5535 (LIFE MEMBER)  
TAITT, MONIZ, HOLMAN  
WORLEY, Penny-2725 Bowie Trail, Temple, TX 76502-3820.  
HART, EDWARDS, McCARTY  
WREDE, Carol J.-209 W. Kingswood Dr., Enterprise, AL 36330-4145.  
JONES, PUGH, LONG, STANLEY  
YARBROUGH, Eva-Box 309, 307 Bend Rd., Cherokee, TX 76832.  
BERRY, DEVORE, SMITHERS/SMOTHERS  
YEARWOOD, Olwen-28 Tealwood, Shreveport, LA 71104-4700.  
LOWERY, TALBERT, COOK

\* \* \* \* \*



# Ancestor Chart

Name of Compiler Amy Flowers  
 Address 10559 Pineview Cir  
 City, State Keithville, LA 71047  
 Date 13 Sept 1996

Person No. 1 on this chart is the same person as No. \_\_\_\_\_ on chart No. \_\_\_\_\_

Chart No. \_\_\_\_\_

b. Date of Birth  
 p.b. Place of Birth  
 m. Date of Marriage  
 d. Date of Death  
 p.d. Place of Death

4 **Charles Jay BISHOP**  
 (Father of No. 3)  
 b. 1 Feb 1888  
 p.b. AR - Rock Springs  
 m. 10 July 1910 AR-Ashley Co  
 d. 14 Dec 1974 AR-Chicot Co  
 p.d. AR-Chicot Co-Dermott

2 **William Carl BISHOP**  
 (Father of No. 1)  
 b. 13 Sept 1927  
 p.b. AR - Chicot Co - Dermott  
 m. 6 June 1948 LA - Caddo  
 d.  
 p.d.

5 **Nona NEAL**  
 (Mother of No. 3)  
 b. 2 Oct 1892  
 p.b.  
 d. 2 Aug 1974  
 p.d. AR-Chicot Co-Dermott

1 **Amy Eileen Bishop Flowers**  
 b. 2 Jan 1955  
 p.b. LA-Caddo Par - Shreveport  
 m. 30 April 1979 - TX-Harrison Co  
 d.  
 p.d.

6 **Giles Lamont BORDEAUX**  
 (Father of No. 3)  
 b. 28 Aug 1882  
 p.b. AR-Drew Co - Enon  
 m. Nov 1921  
 d. 15 Dec 1975  
 p.d. AR-Drew Co - Enon

3 **Edna Earle BORDEAUX**  
 (Mother of No. 1)  
 b. 19 May 1928  
 p.b. AR - Drew Co - Enon  
 d.  
 p.d.

7 **Letha Blanche McDOUGALD**  
 (Mother of No. 3)  
 b. 2 June 1903  
 p.b. AR-Bradley Co - Jersey  
 d. 22 Mar 1986  
 p.d. AR - Drew Co - Enon

b. \_\_\_\_\_ d. \_\_\_\_\_  
 p.b. \_\_\_\_\_ p.d. \_\_\_\_\_

8 **James Abner BISHOP**  
 (Father of No. 4)  
 b. 19 May 1858  
 p.b. AR -  
 m. 9 Nov 1882-AR-Lincoln Co  
 d. 4 Aug 1914 - AR River  
 p.d. AR - Lincoln Co -

9 **Tulullah Inene Adelaide LYLE**  
 (Mother of No. 4)  
 b. 26 Sept 1865  
 p.b. AR -  
 d. 24 Oct 1905  
 p.d. AR - Drew Co-Monticello

10 **John Robert NEEL**  
 (Father of No. 3)  
 b. 18 Aug 1871  
 p.b.  
 m. 13 Oct 1888-AR-Ashley Co  
 d.  
 p.d. AR-Chicot Co-L. Village

11 **Ella Evelyn TARRANT**  
 (Mother of No. 3)  
 b. 19 Aug 1861  
 p.h. AL-Perry Co-Suttle  
 d. 6 Apr 1940  
 p.d. AR-Chicot Co-Dermott

12 **Francis Marion BORDEAUX**  
 (Father of No. 6)  
 b. 22 Jul 1842  
 p.b. NC-New Hanover Co-  
 m. 18 Aug 1868-AR-Drew Co  
 d. 1919  
 p.d. AR-Drew Co-Enon

13 **Rebecca Thankful LAMB**  
 (Mother of No. 6)  
 b. 3 Jan 1849  
 p.b. AR -  
 d. Jan 1943  
 p.d. AR-Drew Co-Enon

14 **Henry Duncan McDOUGALD**  
 (Father of No. 7)  
 b. 7 Jul 1864  
 p.b. SC-Chesterfield  
 m. 23 Feb 1887 SC-Kershaw  
 d. 2 Sep 1934  
 p.d. AR-Bradley Co-Jersey

15 **Elizabeth Ann THORN**  
 (Mother of No. 7)  
 b. 11 Jun 1864  
 p.b. SC-Kershaw  
 d. 11 Oct 1927  
 p.d. AR-Bradley Co-Jersey

16 **John Jay BISHOP**  
 (Father of No. 3,  
 Cont. on chart No. \_\_\_\_\_

b. 11 Feb 1829 AL  
 m. 6 Jan 1853  
 d. 20 Mar 1864

17 **Elizabeth BASSETT**  
 (Mother of No. 3,  
 Cont. on chart No. \_\_\_\_\_

b. 3 Jan 1831 AL  
 d. 10 Dec 1895 AR-Drew Co

18 **Thomas LYLE**  
 (Father of No. 9,  
 Cont. on chart No. \_\_\_\_\_

b. 11 Jan 1817 IRE  
 m. 22 Jan 1863  
 d. 25 Jan 1892 AR-DREW Co

19 **Jane Minerva BOYD**  
 (Mother of No. 9,  
 Cont. on chart No. \_\_\_\_\_

b. 16 Nov 1820 SC  
 d. 9 May 1894 AR

20 **James Mathew NEEL**  
 (Father of No. 10,  
 Cont. on chart No. \_\_\_\_\_

b. 11 Jan 1840  
 m.  
 d. 9 June 1906 AR-ASHLEY Co

21 **Susan S. J. HILL**  
 (Mother of No. 10,  
 Cont. on chart No. \_\_\_\_\_

b. Dec 1845?  
 d.

22 **William Anderson TARRANT**  
 (Father of No. 11,  
 Cont. on chart No. \_\_\_\_\_

b. 1823 AL  
 m. 6 Jan 1851  
 d. ? AR

23 **Synthia Anne FARRAR**  
 (Mother of No. 11,  
 Cont. on chart No. \_\_\_\_\_

b. 10 May 1830 AL  
 d. ? AR-ASHLEY Co

24 **Daniel BORDEAUX**  
 (Father of No. 12,  
 Cont. on chart No. \_\_\_\_\_

b. ? NC  
 m.  
 d. after 1847

25 **Margaret S. LAMB**  
 (Mother of No. 12,  
 Cont. on chart No. \_\_\_\_\_

b.  
 d.

26 **Thomas Carroll LAMB**  
 (Father of No. 13,  
 Cont. on chart No. \_\_\_\_\_

b. 26 Sep 1823 NC  
 m. 16 Nov 1843  
 d. 18 Nov 1905 AR-DREW Co

27 **Isabel C. LAMB**  
 (Mother of No. 13,  
 Cont. on chart No. \_\_\_\_\_

b. 10 Apr 1822  
 d. 27 May 1903 AR-DREW Co

28 **Daniel Arthur McDOUGALD**  
 (Father of No. 14,  
 Cont. on chart No. \_\_\_\_\_

b. 1808 NC  
 m. 1842  
 d. 1865 SC

29 **Martha McGREGOR**  
 (Mother of No. 14,  
 Cont. on chart No. \_\_\_\_\_

b. 1825 SC  
 d. after Jul 1864

30 **James R. THORN**  
 (Father of No. 15,  
 Cont. on chart No. \_\_\_\_\_

b.  
 m.  
 d.

31 **Elizabeth HOUGH**  
 (Mother of No. 15,  
 Cont. on chart No. \_\_\_\_\_

## W W I DISCHARGE PAPERS

Union Parish, Louisiana

(Continued from Volume 30, Fourth Quarter, 1996. Due to lack of space, the following records have been condensed. Our many thanks again to Betty and Carroll Goyne for obtaining this information. A book of these records resides in Shreve Memorial Library, Shreveport, LA. Ed)

HICKS, Clifford G. ARMY NO. 1, 619, 279 White  
ADDRESS: Farmerville, LA Union Parish, LA  
INDUCTED: Farmerville, LA Sept 6/18 Union Parish, LA DATE OF BIRTH: Jun 6/97  
ORGANIZATIONS: Co A 17 Tn & M P Camp Beauregard, La to Oct 28/18, Co b 51 M G Bn to Nov 16/18, Hq Co 51 MG Bn to disch.  
GRADES WITH DATES OF APPOINTMENT: Wag Jan 11/19 SERVED OVERSEAS: No  
HONORABLY DISCHARGED ON DEMOBILIZATION Jan 31/19

HICKS, John G. ARMY NO. 1, 604, 918 White  
ADDRESS: Farmerville, LA Union Parish, LA  
INDUCTED: Ruston, LA May 27, 1918 PLACE OF BIRTH: Farmerville, LA DOB: Nov 29/86  
ORGANIZATIONS: Co # 156 Inf to Jun 1/18; Co K 161 Inf to Nov 15/18; MG Co 112 Inf to discharge.  
GRADES WITH DATES OF APPOINTMENT: Corp Oct 1/18  
SERVED OVERSEAS FROM: Aug 11/18 to Apr 30/19  
HONORABLY DISCHARGED ON DEMOBILIZATION: May 13, 1919

HIGHSHAW, L. ARMY NO. 2,865,242 Colored  
ADDRESS: Bernice, LA Union Parish, LA  
INDUCTED: Arcadia, LA May 24, 1918 PLACE OF BIRTH: Bernice, LA DOB 22 yrs.  
ORGANIZATIONS: 162 Dep Brig to June 12/18; Co C 526 Engrs to May 4/19; Co A 526 Engrs to disch.  
GRADES WITH DATES OF APPOINTMENT: Pvt.  
SERVED OVERSEAS FROM July 10/18 to June 30/19

HILL, Velmer C. ARMY NO. 1, 127, 697 White  
ADDRESS: Spencer, LA Union Parish, LA  
INDUCTED: Farmerville, LA May 1/18 PLACE OF BIRTH: Ouachita City, LA DOB Feb 1/1894  
ORGANIZATIONS: 20 Cons Co Bln School Lee Hall VA to Oct 17/18; 20 Cons Co Langley Field VA to Disch.  
GRADES WITH DATES OF APPOINTMENT: Pvt.  
SERVED OVERSEAS: No HONORABLY DISCHARGED ON DEMOBILIZATION Dec 31/18

HODGE, Acquilla ARMY NO. 1,597,160 White  
ADDRESS: Marion, LA Union Parish, LA  
INDUCTED: Farmerville, LA Sept 18, 1917 PLACE OF BIRTH: Hattiesburg, MS  
AGE: 21 5/12 Yrs.  
ORGANIZATIONS: Co C 9 Inf to disch.  
GRADES WITH DATES OF APPOINTMENT: Cook  
SERVED OVERSEAS FROM June 12/18 to June 29/19 HONORABLY DISCHARGED: Aug 1/19

HODGE, Henry ARMY NO. 3, 343, 782 Colored  
ADDRESS: Farmerville, LA Union Parish, LA  
INDUCTED: July 15, 1918 PLACE OF BIRTH: Downsville, LA DOB: Aug 23/1892  
ORGANIZATIONS: 161 Dep Brig to Aug 6/18; Co 853 Trans Corps to discharge.  
GRADES WITH DATES OF APPOINTMENT: Pvt.  
SERVED OVERSEAS FROM Aug 22/18 to Apr 14/19 HONORABLY DISCHARGED: Apr 30/19

HODGE, Wesly ARMY NO: 3,846,995 Colored  
ADDRESS: Route #1, Box 5 Downsville, LA Union Parish, LA

INDUCTED: Downsville, LA Aug 22, 1918 PLACE OF BIRTH: Farmerville, LA DOB  
or AGE: 31 5/12 yrs.

ORGANIZATIONS: 162 Dep Brig to Sept 20/18; Co M 816 Pion Inf to disch.

GRADES WITH DATES OF APPOINTMENT: Pvt.

SERVED OVERSEAS FROM Oct 13/18 to July 18/19 HONORABLY DISCHARGED: Aug 1/19

HODGES, John Robert ARMY NO: 1,607,186 White

ADDRESS: Bernice, LA Union Par, LA

INDUCTED: Camp Beauregard LA. May 28, 1918 PLACE OF BIRTH: Bernice, LA DOB:  
May 14/95

ORGANIZATIONS: Co K 156 Inf to Aug 19/18; Co C 120 Inf to disch.

GRADES: Pvt.

SERVED OVERSEAS FROM SEPT 18/18 to Apr 13/19 HONORABLY DISCHARGED Apr 14/19

HOFFA, Frank J. ARMY NO. 1,781,938 White

ADDRESS: Main St., Bernice, LA Union Parish, LA

INDUCTED: La Porte, LA Nov 1/17 PLACE OF BIRTH: Bernice, LA AGE: 27 3/12 yrs.

ORGANIZATIONS: MG Co 314 Inf to discharge.

GRADES: Pvt.

SERVED OVERSEAS FROM: July 8/18 to May 26/19.

HOLLIS, Edward Frank ARMY NO. 1, 608,538 White

ADDRESS: Bernice, LA Union Parish, LA

ORGANIZATIONS: Co K 156 Inf to Nov 6/18; Co A 164 Inf to Nov 21/18; Co B  
164 Inf to discharge.

GRADES: Pvt.

SERVED OVERSEAS FROM Aug 22/18 to July 16/19 HONORABLY DISCHARGED: July 29/19.

HOLLIS, Eugene C. ARMY NO. 4,158, 368 White

ADDRESS: R.F.D. #1 Marion, LA Union Parish, LA

INDUCTED: Farmerville, LA July 23/18 PLACE OF BIRTH: Marion, LA DOB: Nov 26/88

ORGANIZATIONS: Co B 53 MG Bn to discharge.

GRADES: Pvt

SERVED OVERSEAS: No HONORABLY DISCHARGED: Apr 1 1919 SCD REPORTED 33 1/3%  
disabled.

HOLLIS, George L. ARMY NO. 2,917,981 White

ADDRESS: Lillie, LA Union Parish, LA

INDUCTED: Farmerville, LA May 15,1918 PLACE OF BIRTH: Lillie, LA AGE: 23 8/12 yrs.

ORGANIZATIONS: Co A tng Det to July 13/18; 31 Co 1 Labor Regt Rct Cp to Aug  
16/18; MTC Co K to discharge.

GRADES: Pvt. SERVED OVERSEAS: No HONORABLY DISCHARGED: May 1, 1919 SCD  
12½% disabled.

HOLLIS, James J. ARMY NO. 1,598,294 White

ADDRESS: Bernice, LA Union Parish, LA

ENLISTED: NG Ruston, LA Apr 4/17 PLACE OF BIRTH: Bernice, LA AGE: 19 yrs

ORGANIZATIONS: Co G 1st Inf LA NC (Co F 156 Inf) to Nov 1/17; Co M 156 Inf  
to May 4/18; 22 Rct Co Ft. Thomas Ky to disch.

GRADES W/DATES OF APPOINTMENT: Pvt 1cl June 1/17; Corp Feb 1/18.

SERVED OVERSEAS: No HONORABLY DISCHARGED: Apr 15/19.

HOLLIS, James Oren ARMY NO. 1,607,182 White

ADDRESS: Lillie, LA Union Par., LA

INDUCTED: Farmerville, LA May 28, 1918 PLACE OF BIRTH: Lillie, LA DOB: Sept 20/  
96.

ORGANIZATIONS: Co B 141 MG Bn to disch.

GRADES W/DATES OF APPOINTMENT: Pvt 1cl Oct 15/18.

SERVED OVERSEAS FROM Aug 6/18 to Jan 1/19 HONORABLY DISCHARGED: Jan 17/19.

HOLLIS, Jesse Kendrick                      ARMY NO: 1,597,849                      White  
ADDRESS:                      Farmerville, LA Union Par., LA  
ENLISTED: NG Monroe, LA Apr 8/17 PLACE OF BIRTH: Union Par., LA AGE: 18 7/12 yrs  
ORGANIZATIONS: Co D 1 Inf LA NC (Co K 156 Inf) to Nov 6/18; Co M 161 Inf to  
Nov 12/18; Co A 112 Inf to Jan 4/18; Co L 112 Inf to discharge.  
GRADES W/DATES OF APPOINTMENT: Pvt 1 cl Oct 1/17; Corp Nov 13/17; Sgt Jun 13/18.

HOLLIS, John Percy                      ARMY NO: 1,597,884                      White  
ADDRESS:                      Farmerville, LA Union Par., LA  
ENLISTED: NG Monroe, LA Apr 8/17 PLACE OF BIRTH: Farmerville, LA AGE: 21 yrs  
ORGANIZATIONS: Co D 1st Inf LA NG (Co K 156 Inf) to Mch 7/18; Hq Tr 39 Div to  
Nov 26/18; Hq Tr 8th Army C to disch.  
GRADES W/DATES OF APPOINTMENT: Pvt 1 cl Nov 13/17; Wag July 30/18.  
SERVED OVERSEAS FROM Aug 17/18 to June 2/19. HONORABLY DISCHARGED: June 16/19.

HOLLIS, John T.                      ARMY NO: 2, 095,146                      White  
ADDRESS:                      Bernice, LA Union Par., LA  
INDUCTED: Farmerville, LA Sept 18/17 PLACE OF BIRTH: Bernice, LA AGE: 26 11/12 yrs.  
ORGANIZATIONS: Div Hq Tr 87 Div to June 14/18; Hq Det Camp Pike Ark to Dec 5/18;  
M Trk Co 358 M T C to disch.  
GRADES W/DATES OF APPOINTMENT: Sgt July 15/18. SERVED OVERSEAS: No  
HONORABLY DISCHARGED: May 13/19.

HOLLIS, Rufus B.                      ARMY NO: none                      White  
ADDRESS:                      Farmerville, LA Union Par., LA  
INDUCTED: Farmerville, LA Sept 20/17 PLACE OF BIRTH: Downsville, LA AGE: 24 4/12 y.  
ORGANIZATIONS: Co B 347 Inf to disch. GRADES: Pvt. SERVED OVERSEAS: No  
HONORABLY DISCHARGED: Dec 4, 1917 Per SCD

HOLLOWAY, Aylmer F.                      ARMY NO: 4, 158,365                      White  
ADDRESS:                      Box 6, Marion, LA Union Par., LA  
INDUCTED: Farmerville, LA July 23, 1918 PLACE OF BIRTH: Marion, LA DOB: Feb  
15/92  
ORGANIZATIONS: Co N 54 MG Bn to Feb 2/19; Hq Det Camp Travis, TX to discharge.  
GRADES W/DATES OF APPOINTMENT: Corp Apr 15/19. SERVED OVERSEAS: No  
HONORABLY DISCHARGED: June 28/19.

HOLMAN, Eddie E.                      ARMY NO: 2,119, 980                      White  
ADDRESS:                      Bernice, LA Union Par., LA  
INDUCTED: Farmerville, LA Sept 18, 1917 PLACE OF BIRTH: Bernice, LA AGE: 30 7/12 y.  
ORGANIZATIONS: Co I 347 Inf to disch. SERVED OVERSEAS: None  
HONORABLY DISCHARGED: May 29, 1918 on SCD 33 1/3% disabled.

HONEYCUTT, Lee                      ARMY NO: 3,305,685                      Colored  
ADDRESS:                      Cherry Ridge, LA Union Par., LA  
INDUCTED: Farmerville, LA Jun 19/18 PLACE OF BIRTH: Cherry, LA AGE: 21 yrs.  
ORGANIZATIONS: 806 Pion Inf to July 27/18; Co #1 Camp Funston Agu Repl Draft  
to Sept 25/18; Dep Serv Co 1 A S C to Disch.  
GRADES W/DATES OF APPOINTMENT: Corp Sept 29/18; Pvt. Oct 17/18  
SERVED OVERSEAS FROM Aug 12/18 to July 1/19 HONORABLY DISCHARGED: July 30/19.

HOPKINS, Felix                      ARMY NO: 2,109,377                      Colored  
ADDRESS:                      Lillie, LA Union Par., LA  
INDUCTED: Farmerville, LA Mar 30, 1918 PLACE OF BIRTH: Weldon, LA AGE: 28 3/12 y.  
ORGANIZATIONS; Co D 524 Engrs to disch.  
GRADES W/DATES OF APPOINTMENT: Cpl July 22/18. ENGAGEMENTS: St. Mihiel  
SERVED OVERSEAS FROM July 10/18 to June 30/19 HONORABLY DISCHARGED: July 17/19.

HOPKINS, Jessie                      ARMY NO: 2, 121, 107                      Colored

ADDRESS: Bernice, LA Union Par., LA  
INDUCTED: Many, Sabine Co. LA Mch 30 1918 PLACE OF BIRTH: Bernice, LA AGE: 22yrs.  
ORGANIZATIONS: 162 Dep Brig to disch.  
GRADES: Pvt. SERVED OVERSEAS: No HONORABLY DISCHARGED Dec 24, 1918.

HUBBARD, Leon ARMY NO: 3,762,698 Colored  
ADDRESS: Box #172 Bernice, LA Union Par., LA  
INDUCTED: Union Co., LA Sept 1, 1918 PLACE OF BIRTH: Bernice, LA DOB: Sep 15/  
1896

ORGANIZATIONS: 161 Dep Brig to disch. GRADES: Pvt SERVED OVERSEAS: No  
HONORABLY DISCHARGED: Nov 14, 1918 SCDC 25% disabled.

HUGHES, Mose ARMY NO: 3,304,919 Colored  
ADDRESS: Smithville, LA Union Par., LA  
INDUCTED: Covington, LA June 21, 1918 PLACE OF BIRTH: Forrest, MS AGE: 25 1/12 y.  
ORGANIZATIONS: 164 Dep Brig to Aug 20/18; Co C 415 Res Labor Bn to disch.  
GRADES: Pvt SERVED OVERSEAS: No HONORABLY DISCHARGED: Jan 15/19

HURT, Harmon ARMY NO: 2,109,351 Colored  
ADDRESS: Lillie, LA Union Par., LA  
INDUCTED: Farmerville, LA Mch 30, 1918 PLACE OF BIRTH: Near Ruston, LA. AGE:  
22 3/12 yrs.  
ORGANIZATIONS: Co B 524 Engrs to disch. GRADES: Pvt. SERVED OVERSEAS FROM July  
10/18 to June 30/19 HONORABLY DISCHARGED: July 17/19.

HUTTO, Fred G. ARMY No: 1,619,257 White  
ADDRESS: R.F.D. #1 Farmerville, LA Union Par., LA  
INDUCTED: Farmerville, LA Sept 6, 1918 PLACE OF BIRTH: Union Par., LA DOB:  
July 18/93.  
ORGANIZATIONS: Co C 5 Inf to Nov 17/18; Co G 83 Inf to disch. GRADES: Pvt.  
SERVED OVERSEAS: None HONORABLY DISCHARGED: Jan 26/19.

JACKSON, Ed ARMY NO: 231, 256 Colored  
ADDRESS: Lauter, LA Union Par., LA  
INDUCTED: Union Parish, LA Oct 6, 1917 PLACE OF BIRTH: Lauter, LA AGE: 29 9/12 y.  
ORGANIZATIONS: 809 Co Trans Corps to disch. GRADES: Pvt 1 C1 Oct 1/18  
SERVED OVERSEAS FROM Dec 3/17 to Jul 8/19 HONORABLY DISCHARGED: July 25/19.

JAMES, David Randolph ARMY NO: 5,269,141 White  
ADDRESS: Bernice, LA Union Par., LA  
INDUCTED: Union Co LA Oct 10, 1918 PLACE OF BIRTH: Randolph, LA DOB: Dec 13, 1899.  
ORGANIZATIONS: Student Army Tng C Unit Washington University St. Louis MO to dis.  
GRADES: Pvt. SERVED OVERSEAS: No HONORABLY DISCHARGED: Dec 16/18

JAMESON, Essie ARMY NO: 231,257 Colored  
ADDRESS: Litroe, LA Union Par., LA  
INDUCTED: Union Parish, LA Oct 6, 1917 PLACE OF BIRTH: Litroe, LA AGE: 21 9/12 y.  
ORGANIZATIONS: Co K 302 Stev Regt to Mch 13/18; 809 Co TC to disch.  
GRADES: Mec Oct 1/18. SERVED OVERSEAS: Dec 2/17 to July 8/19.  
HONORABLY DISCHARGED: July 25, 1919

JINKINS, Argustie ARMY NO: 4,780,293 Colored  
ADDRESS: Farmerville, LA Union Par., LA  
INDUCTED: Farmerville, LA Sept 27, 1918 PLACE OF BIRTH: Farmerville, LA DOB:  
July 8, 1893  
ORGANIZATIONS: Colored Casual Det Camp Beauregard LA to disch. GRADES: Pvt.  
SERVED OVERSEAS: No HONORABLY DISCHARGED: Jan 28/19.

JINKS, Elijan K. ARMY NO: 3,013,659 White  
ADDRESS: R.F.D. #1 Box 57, Lillie, LA Union Parish, LA.



INDUCTED: Homes, LA Aug 10, 1918 PLACE OF BIRTH: Sharon, LA DOB: Jan 3/97  
ORGANIZATIONS: 213 Engrs to Oct 23/18; 116 Engrs AEF to disch.  
GRADES: Pvt. SERVED OVERSEAS FROM Oct 31/18 to Jan 12/19.  
HONORABLY DISCHARGED: Jan 25, 1919.

JOHNSON, Charles ARMY NO: 2,863,120 Colored  
ADDRESS: Farmerville, LA Union Par., LA  
INDUCTED: Farmerville, LA May 1, 1918 PLACE OF BIRTH: Farmerville, LA AGE:  
22 7/12 yrs.  
ORGANIZATIONS: 162 Dep Brig to June 10/18; Co D 318 Lab Bn to disch.  
GRADES: Pvt. SERVED OVERSEAS FROM July 18/18 to June 22/19.  
HONORABLY DISCHARGED: July 9/19.

JOHNSON, Crawford ARMY NO: 1,855, 075 White  
ADDRESS: Oakland, LA Union Par., LA  
INDUCTED: Farmerville, LA Sept 18, 1917 PLACE OF BIRTH: Oakland, LA AGE: 21  
8/12 yrs.  
ORGANIZATIONS: Co I 347 Inf to Nov 28/17; 156 Dep Brig to Apr 18/18; Co A  
47 Inf to disch.  
GRADES W/DATES OF APPOINTMENT: Pvt 1c1 Apr 2/19.  
SERVED OVERSEAS FROM May 10/18 to July 27/19. HONORABLY DISCHARGED: Aug 7/19.

JOHNSON, Drew ARMY NO: 1,619,278 White  
ADDRESS: Marion, LA Union Parish, LA  
INDUCTED: Union LA Sept 5, 1918 PLACE OF BIRTH: Farmerville, LA DOB: Feb 17/97.  
ORGANIZATIONS: Co C 5 Inf to Nov 17/18; Co H 83 Inf to disch. GRADES: Pvt.  
SERVED OVERSEAS: No HONORABLY DISCHARGED Jan 26, 1919.

JOHNSON, Ed ARMY NO: 2,649,526 Colored  
ADDRESS: Shellman, LA Union Par., LA  
INDUCTED: Cuthbert, GA Apr 3, 1918 PLACE OF BIRTH: Eufaula, AL AGE: 25 5/12 y.  
ORGANIZATIONS: 157 Dep Brig to June 14/18; Camp Gordon June Aut Repl Draft  
to Aug 1/18; Co I 369 Inf to Sept 14/18; Co A 369 to disch.  
GRADES: Pvt SERVED OVERSEAS FROM June 30/18 to Feb 12/19  
HONORABLY DISCHARGED: Feb 28/19

JOHNSON, Isaac ARMY NO: 2,859,651 Colored  
ADDRESS: Marion LA Union Par., LA  
INDUCTED: Farmerville, LA Apr 29, 1918 PLACE OF BIRTH: Calhoun, LA AGE: 24 yrs  
ORGANIZATIONS: 162 Dep Brig to disch. GRADES: Pvt. SERVED OVERSEAS: No  
HONORABLY DISCHARGED: Nov 28, 1918 on SCD 30% disabled.

JOHNSON, James ARMY NO: 231,276 Colored  
ADDRESS: Spencer, LA Union Par., LA  
INDUCTED: Union Parish, LA Oct 6/17 PLACE OF BIRTH: Augusta, MS AGE: 25 1/12 y.  
ORGANIZATIONS: Co K 301 Stev Regt QMC to Jun 7/18; Hq Co 301 Stev Regt QMC to  
Jan 16/19; 809 Co T C to disch.  
GRADES: Pvt SERVED OVERSEAS FROM Dec 4/17 to July 8/19.  
HONORABLY DISCHARGED: July 25/19.

JOHNSON, Lee A. ARMY NO: 2,859,658 Colored  
ADDRESS: Bernice, LA Union Par., LA  
INDUCTED: Farmerville, LA Apr 29/18 PLACE OF BIRTH: Bernice, LA AGE; 23 4/12 y.  
ORGANIZATIONS: 162 Dep Brig to Jun 29/18; Co B 334 Labor Bn to Feb 1/19; Meal  
Serv Det QMC to disch.  
GRADES W/DATES OF APPOINTMENT: Pvt 1c1 Nov 1/18.  
SERVED OVERSEAS FROM July 18/18 to July 14/19 HONORABLY DISCHARGED: July 29/19.

JOHNSON, Tilton ARMY NO: 1,615,421 Colored  
ADDRESS: Marion, LA Union Par., LA  
INDUCTED: Avoyelles, LA Par Marksville Sept 1/18 PLACE OF BIRTH: Marion, LA  
DOB: Mch 1/97  
ORGANIZATIONS: Co C Div B 1 Camp Beauregard LA to disch. GRADES: Pvt.  
SERVED OVERSEAS: No HONORABLY DISCHARGED: Dec 9, 1918.

JOINER, Guy ARMY NO. 4,158,378 White  
ADDRESS: Marion, LA Union Par., LA  
INDUCTED: Farmerville, LA July 23/18 PLACE OF BIRTH: Marion, LA DOB: Feb 8/87  
ORGANIZATIONS: 53 Dep Brig to Aug 29/18; 67 Co Group 6 MTD M G T C to disch.  
GRADES: Pvt. SERVED OVERSEAS: No HONORABLY DISCHARGED: Feb 4/19

JOINER, Lazarus H. ARMY NO: 1,619,284 White  
ADDRESS: R.F.D. #1 Farmerville, LA Union Par., LA  
INDUCTED: Farmerville, LA Sept 6, 1918 PLACE OF BIRTH: Farmerville, LA DOB:  
Aug 11/96  
ORGANIZATIONS: Co B 5 Inf to Nov 15/18; Co D 83 Inf to disch. GRADES: Pvt  
SERVED OVERSEAS: None HONORABLY DISCHARGED: Jan 25/19.

JONES, William ARMY NO: 3,846,835 Colored  
ADDRESS: Litro, LA Union Par., LA  
INDUCTED: LB Little Rock AR Jan 15/18 PLACE OF BIRTH: Monroe, TX AGE: 24 1/12 y  
ORGANIZATIONS; 162 Dep brig to disch. GRADES: Pvt. SERVED OVERSEAS: No  
HONORABLY DISCHARGED: Dec 17/18.

JONES, William ARMY NO: 2,859, 664 Colored  
ADDRESS: Bernice, LA Union Par, LA  
INDUCTED: Farmerville, LA Apr 29, 1918 PLACE OF BIRTH: Camden, AR AGE: 23 3/12 y  
ORGANIZATIONS: 7 Co 2 Tng Bn 162 Dep Brig to July 13/18; Co D 533 Engrs to--;  
Casual Det Demb Group Camp Pike, Ark to disch.  
GRADES: Pvt lcl. SERVED OVERSEAS FROM Aug 20/18 to July 29/19.  
HONORABLY DISCHARGED: Aug 25/19.

JONES, Willis ARMY NO: 3,301,512 Colored  
ADDRESS: R.F.D. #1 Farmerville, LA Union Par., LA  
INDUCTED: Farmerbille, LA Jun 19, 1918 PLACE OF BIRTH: Downsville, LA AGE:  
33 4/12 yrs.  
ORGANIZATION: 164 Dep Brig to Aug 20/18; Co B 415 Res Lab Bn to Oct 19/18;  
Co M 65 Pion Inf to disch. GRADES: Pvt. SERVED OVERSEAS: No  
HONORABLY DISCHARGED: Dec 14/18.

KAVANAUGH, Thomas Alma ARMY NO: 2,923, 105 White  
ADDRESS: R.R. #1 Farmerville, LA Union Par., LA  
INDUCTED: Farmerville, LA Jul 16/1918 PLACE OF BIRTH: Farmerville, LA DOB:  
Oct 14, 1891.  
ORGANIZATIONS: Co H 43 Inf to Oct 20/18; 163 Dep Brig to disch. GRADES: Pvt.  
SERVED OVERSEAS: No HONORABLY DISCHARGED Dec 12, 1918 SCD 25% disabled.

KEMP, Willie ARMY NO: 3,343,043 Colored  
ADDRESS: Route #2 Box #29 Lillie, LA Union Par LA  
INDUCTED: Claiborne Co., LA July 16, 1918 PLACE OF BIRTH: Junction City, LA  
DOB: Mch 15/1895  
ORGANIZATIONS: 161 Dep Brig to Aug 3/18; Camp Grant Aug Aut Repl Draft to  
Sept 15/18; QMC to disch. GRADES: Pvt  
SERVED OVERSEAS FROM Sept 3/18 to May 17/19 HONORABLY DISCHARGED: May 28/19.

KENDRICKS, Ike ARMY NO: 3, 343,781 Colored

ADDRESS: Truxno, LA Union Par., LA  
INDUCTED: Union Co July 16, 1918 PLACE OF BIRTH: Truxno, LA AGE: 24 4/12 yrs.  
ORGANIZATIONS: 161 Dep Brig to July 24/18; Co B 416 Reserve Labor Bn to Dis.  
GRADES: Pvt SERVED OVERSEAS: No HONORABLY DISCHARGED Jan 27, 1919.

KENNEDY, Charles A. ARMY NO: 1,619,253 White  
ADDRESS: R.F.D. #2 Farmerville, LA Union Par., LA  
INDUCTED: Farmerville, LA Sept 6/18 PLACE OF BIRTH: Union Par., LA DOB: Feb 9/90  
ORGANIZATIONS: Co C 5 Inf to disch. GRADES Pvt SERVED OVERSEAS: None  
HONORABLY DISCHARGED: Dec 5/18.

KENNEDY, Horace B(uren) ARMY NO: 1,619,244 White  
ADDRESS: R.F.D. #3 Farmerville, LA Union Par., LA  
INDUCTED: Farmerville, LA Sept 6, 1918 PLACE OF BIRTH: Farmerville, LA DOB:  
Mch 14/1889.  
ORGANIZATIONS: Co B 5 Inf to Sept 22/18; Salvage Co QMC Camp Beauregard, LA  
to disch. GRADES: Pvt  
SERVED OVERSEAS: None HONORABLY DISCHARGED: Apr 17, 1919.

KENNEDY, Leamon N. ARMY NO. 4,297,399 White  
ADDRESS: R.F.D. #3 Farmerville, LA Union Par., LA  
INDUCTED: Farmerville, LA Aug 10, 1918 PLACE OF BIRTH: Farmerville, LA  
DOB: May 29, 1893.  
ORGANIZATIONS: Btry E 139 FA to disch. GRADE: Pvt.  
SERVED OVERSEAS FROM Oct 6/18 to Dec 23/18 HONORABLY DISCHARGED: Jan 16/19.

KENNEDY, Robert Y. ARMY NO: 725,576 White  
ADDRESS: R.F.D. #1 Box 29 Downsville, LA Union Par., LA  
ENLISTED: RA Jackson Bks La Dec 15/17 PLACE OF BIRTH: Union Par., LA AGE:  
27 6/12 yrs.  
ORGANIZATIONS: 54 Arty CAC to July 21/18; Co A 53 Am Tn to disch.  
GRADES W/DATES OF APPOINTMENT: Wag July 18/18  
SERVED OVERSEAS FROM June 22/18 to Jan 20/19 HONORABLY DISCHARGED: Feb 5/19.

KENNEDY, Sammie Clyde ARMY NO: 1, 619,273 White  
ADDRESS: R.F.D. #3, Farmerville, LA Union Par., LA  
INDUCTED: Farmerville, LA Sept 6/18 PLACE OF BIRTH: Farmerville, LA DOB:  
Feb 22/1896  
ORGANIZATIONS: Co C 5 Inf to Nov 17/18; Co H 83 Inf to disch. GRADES: Pvt.  
SERVED OVERSEAS: No HONORABLY DISCHARGED Jan 26/19.

KIERBOW, Clayton ARMY NO: 1,603,818 White  
ADDRESS: Bernice, LA Union Par., LA  
INDUCTED: Farmerville, LA Sept 8/17 PLACE OF BIRTH: Bernice, LA AGE: 24 10/12 y.  
ORGANIZATIONS: Co D 312 Engrs to Nov 14/17; Co F 114 Engrs to disch.  
GRADES W/DATES OF APPOINTMENT: Ck Sept 13/18  
SERVED OVERSEAS FROM Aug 22/18 to May 3/19 HONORABLY DISCHARGED: May 21/19.

KILLGORE, Joseph C. ARMY NO: 1, 617,385 White  
ADDRESS: Route #3 Box 34 Bernice, LA Union Par., LA  
INDUCTED: Homer, LA Sept 5/18 PLACE OF BIRTH: Shanks Co., TX DOB: Dec 14/1896  
ORGANIZATIONS: Co F 5 Inf to Nov 18/18; Co E 29 Inf to disch. GRADES: Pvt.  
SERVED OVERSEAS: No HONORABLY DISCHARGED: Jan 31/19.

KILLGORE, Joseph E. D. ARMY NO: 1, 120,585 White  
ADDRESS: R.F.D. #3 Bernice, La Union Par., LA  
ENLISTED: RA at Ft Houston Tex. May 4/18 PLACE OF BIRTH: Williamson Co., TX  
AGE: 25 11/12 yrs

ORGANIZATIONS: CAC F Crockett Tex to disch.  
GRADES W/DATES OF APPOINTMENT: Mec Sept 16/18; Pvt Dec 21/18.  
SERVED OVERSEAS: No HONORABLY DISCHARGED Jan 24/19.

KING, Alonzo ARMY NO. 33,439 White  
ADDRESS: Litroe, LA Union Par., LA  
INDUCTED: Farmerville, LA Oct 26, 1917 PLACE OF BIRTH: Litroe, LA AGE: 29 2/12 y.  
ORGANIZATIONS: Co D 508th Serv Bn Engrs to Jan 18/18; 8th Co 2d Rec Bn 162d  
Dep Brig to disch. GRADES: Pvt.  
SERVED OVERSEAS: No HONORABLY DISCHARGED: Feb 8, 1918 S.C.D.

KRAMER, Raymond L. ARMY NO. 148,912 White  
ADDRESS: Randolph, LA Union Par., LA  
ENLISTED: RA Jefferson BKS, MO Mch 27/16 PLACE OF BIRTH: Bath, IL AGE: 22 5/12 y.  
ORGANIZATIONS: 5 Co CAC Ft Williams Me to Dec 7/18; Btry B 54 Arty CAC to Feb  
20/19; 244 Co MPC to Sep 5/19; Ord C to Mc 26/20; Fur to Res  
to disch.  
GRADES W/DATES OF APPOINTMENT: Pvt 1cl--Corp Aug 23/17; Pvt 1cl Feb 25/19;  
Corp May 1/19; Pvt Feb 7/20  
SERVED OVERSEAS FROM Aug 19/17 to Feb 14/19 HONORABLY DISCHARGED: Jun 4/20  
Abolishment of RA Res.

KYLE, Otis H. ARMY NO. 3,035,445 White  
ADDRESS: Marion, LA Union Par., LA  
INDUCTED: Farmerville, LA Oct 24/1918 PLACE OF BIRTH: Coaling, AL DOB: Jul 19/97.  
ORGANIZATIONS: Hq & Sup Co 18 AA to disch. GRADES: Pvt.  
SERVED OVERSEAS: No HONORABLY DISCHARGED: Dec 7/18.

KYLE, Reuben L. ARMY NO: 4,158,386 White  
ADDRESS: R.F.D. #1 Box 2 Farmerville, LA Union Par., LA  
INDUCTED: Farmerville, LA Jul 23, 1918 PLACE OF BIRTH: Farmerville, LA  
DOB: Feb 28/91  
ORGANIZATIONS: 67 Co 6 Gr Main Tng Dep Camp Hancock, Ga to disch.  
GRADES: Pvt. SERVED OVERSEAS: No HONORABLY DISCHARGED: Jan 10/19.

\* \* \* \* \*

Contact us by E-Mail at [103074.1721@compuserve.com](mailto:103074.1721@compuserve.com)

The  
Federation of  
Genealogical  
Societies  
&  
The  
Dallas  
Genealogical  
Society

Write you to—

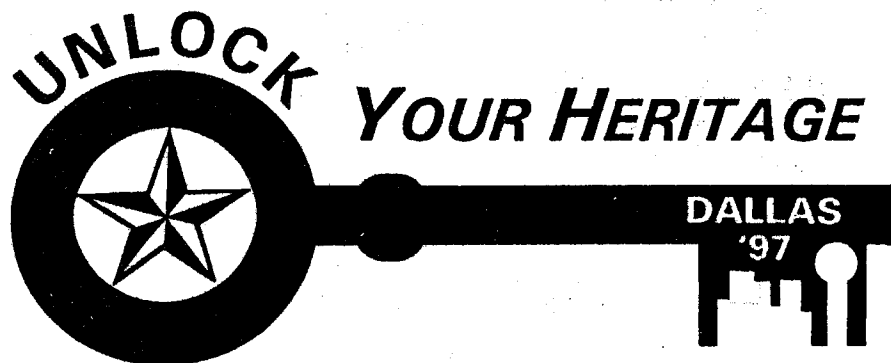

3-6 September 1997

*"A Conference for the Nation's Genealogists"*

Dallas, Texas



## Ancestor Chart

Name of Compiler Mrs. Dale B. Karisny Person No. 1 on this chart is the same person as No. \_\_\_\_\_ on chart No. \_\_\_\_\_  
 Address P.O. Box 66  
 City, State Pollock, LA 71467-0066  
 Date 1 May 1996

Chart No. \_\_\_\_\_

b. Date of Birth  
 p.b. Place of Birth  
 m. Date of Marriage  
 d. Date of Death  
 p.d. Place of Death

4 John Williamson Bookout  
 (Father of No. 2)  
 b. 18 Apr 1870  
 p.b. Athens, McMinn Co., TN  
 m. 18 Nov 1896 Benton, Bossy /ier Par., LA  
 d. 11 Oct 1953  
 p.d. Dry Prong, Grant Par., LA

2 Clyde Colvin Bookout, Sr (Twin)  
 (Father of No. 1)  
 b. 8 Jun 1915  
 p.b. Atlanta, Winn Par., LA  
 m. 5 Apr 1941 Dry Prong, Grant /Par., LA  
 d. 22 Apr 1968  
 p.d. Vista, San Diego Co., CA

5 Rosa Bell Conn  
 (Mother of No. 2)  
 b. 31 Dec 1879  
 p.b. Columbia Co., AR  
 d. 29 Jul 1960  
 p.d. Pineville, Rapides Par., LA

1 Clara Dale Bookout  
 b. 13 Feb 1952  
 p.b. Winnfield, Winn Par., LA  
 m. 6 Dec 1969 Pineville, Rapides Par. /LA  
 d.  
 p.d.

6 George Travis Mobley  
 (Father of No. 3)  
 b. 26 Jun 1900  
 p.b. Dry Prong, Grant Par., LA  
 m. 27 Dec 1919 Dry Prong, LA  
 d. 28 Apr 1979  
 p.d. Alexandria, Rapides Par., /LA

3 Syble Cecile Mobley  
 (Mother of No. 1)  
 b. 9 Jun 1922  
 p.b. Dry Prong, Grant Par., LA  
 d.  
 p.d.

7 Ida Armeda Mott  
 (Mother of No. 3)  
 b. 18 Nov 1901  
 p.b. Dry Prong, Grant Par., LA  
 d. 24 Jun 1922  
 p.d. Alexandria, Rapides Par. /LA

Louis John Karisny, Jr.  
 (Spouse of No. 1)

b. \_\_\_\_\_ d. \_\_\_\_\_  
 p.b. \_\_\_\_\_ p.d. \_\_\_\_\_

8 James Henry Bookout  
 (Father of No. 4)  
 b. 7 Mar 1842  
 p.b. Athens, McMinn Co., TN  
 m. 23 Oct 1867 Athens, TN  
 d. 11 May 1887  
 p.d. Terrell, Kaufman Co., TX  
Mary M. Cox  
 (Mother of No. 4)

b. Abt 1844  
 p.b. TN?  
 d. abt 1872/73  
 p.d. McMinn Co., TN

10 Elijah Conn  
 (Father of No. 5)  
 b. 12 Nov 1858  
 p.b. Columbia Co., AR  
 m. 10 Feb 1878 Columbia Co., AR  
 d. 11 Feb 1904  
 p.d. Sabine Co., TX

11 Margaret Cox  
 (Mother of No. 5)  
 b. abt 1858  
 p.b. Marion Co., MS  
 d. abt 1900  
 p.d. LA?

12 Roland Guy Mobley  
 (Father of No. 6)  
 b. 20 Apr 1879  
 p.b. Silver Creek, Lawrence Co  
 m. 16 Jun 1899 Dry Prong /MS  
 d. 29 Jul 1961 /LA  
 p.d. Pineville, Rapides Par., /LA  
Lucy Bell McDowell  
 (Mother of No. 6)

b. 26 Jan 1876  
 p.b. Ball, Rapides Par., LA  
 d. 21 Oct 1960  
 p.d. Dry Prong, Grant Par., LA

14 John William Mott  
 (Father of No. 7)  
 b. 11 Feb 1865  
 p.b. GA  
 m. 10 Jul 1887 Dry Prong, LA  
 d. 22 Feb 1953  
 p.d. Dry Prong, Grant Par., LA

15 Florence Adella Spain  
 (Mother of No. 7)  
 b. 20 Mar 1872  
 p.b. LA  
 d. 11 May 1939  
 p.d. Dry Prong, Grant Par., LA

16 John Williamson Bookout  
 (Father of No. 8,  
 Cont. on chart No. \_\_\_\_\_)  
 b. 20 Sep 1815  
 m. 9 Feb 1840  
 d. 7 Jun 1887

17 Cecelia Massingale  
 (Mother of No. 8,  
 Cont. on chart No. \_\_\_\_\_)  
 b. 8 Jun 1817  
 d. 14 Jun 1860

19 \_\_\_\_\_  
 (Father of No. 9,  
 Cont. on chart No. \_\_\_\_\_)  
 b. \_\_\_\_\_  
 d. \_\_\_\_\_  
 (Mother of No. 9,  
 Cont. on chart No. \_\_\_\_\_)

20 John M. Conn  
 (Father of No. 10,  
 Cont. on chart No. \_\_\_\_\_)  
 b. 10 Mar 1830  
 m. 9 Jan 1856  
 d. 7 Dec 1862

21 Sarah C. Jones  
 (Mother of No. 10,  
 Cont. on chart No. \_\_\_\_\_)  
 b. 23 Jun 1836  
 d. 5 Oct 1917

22 Simeon R. Cox  
 (Father of No. 11,  
 Cont. on chart No. \_\_\_\_\_)  
 b. ca 1826  
 m. 24 May 1846  
 d. 15 Dec 1863

23 Sarah Ann (Sallie) Pope  
 (Mother of No. 11,  
 Cont. on chart No. \_\_\_\_\_)  
 b. 21 Mar 1828  
 d.

24 Thomas Harvey Mobley  
 (Father of No. 12,  
 Cont. on chart No. \_\_\_\_\_)  
 b. 15 Apr 1840  
 m. 24 Aug 1865  
 d. 4 Nov 1936

25 Elizabeth Colin Ross  
 (Mother of No. 12,  
 Cont. on chart No. \_\_\_\_\_)  
 b. ca 1851  
 d. 29 Oct 1924

26 Thomas H. McDowell  
 (Father of No. 13,  
 Cont. on chart No. \_\_\_\_\_)  
 b. ca 1825  
 m. ca 1845  
 d. ca 1876/77

27 Sarah J.  
 (Mother of No. 13,  
 Cont. on chart No. \_\_\_\_\_)  
 b. ca 1825  
 d. ca 1876/77

28 W. M. Mott  
 (Father of No. 14,  
 Cont. on chart No. \_\_\_\_\_)  
 b. 8 Jul 1835  
 m. ca 1864  
 d. 6 Apr 1915

29 Mary S. Duplissey  
 (Mother of No. 14,  
 Cont. on chart No. \_\_\_\_\_)  
 b. 22 Sep 1844  
 d. 18 Nov 1916

30 \_\_\_\_\_  
 (Father of No. 15,  
 Cont. on chart No. \_\_\_\_\_)  
 b. \_\_\_\_\_  
 d. \_\_\_\_\_

31 \_\_\_\_\_  
 (Mother of No. 15,  
 Cont. on chart No. \_\_\_\_\_)  
 b. \_\_\_\_\_  
 d. \_\_\_\_\_



## BOOK REVIEWS

By Herman Weiland

TITLE: ONLY THE NAMES REMAIN, VOLUME 6, TAHLEQUAH & SKIN BAYOU DISTRICT by Sandi Garrett.

ORDER FROM: Cherokee Woman Publishing, P O Box 48, Spavinaw, OK 74366.

COST: \$25.00.

This is a volume of 6 of the author's series in linking the Cherokee Nation of 1851 "The Drennan Roll" and of 1906-10 "The Guion Miller Applications". Each of the 6 volumes deal with different districts. This one is of the Tahlequah and Skin Bayou Districts, which is basically Cherokee and Sequoyah Counties. If you have Native American ancestry from these locations, you will be rewarded by checking this volume. 1995, size 8½ x 11, 169 pp, indexed, soft-bound.

\* \* \* \* \*

(Donated to the Shreve Memorial Library by James Michael Collins in memory of his mother, Lontie Ernestine Coyle, who had done extensive research on this family.)

TITLE: COYLE, COLLINS AND THURMOND FAMILY HISTORIES, compiled by James Michael Collins.

ORDER FROM: The author does not have this book for sale. He made this copy to be placed in Shreve Memorial Library.

The compiler has taken some of the information gathered by his mother and aunt over many years and produced a welcome volume to researchers of the Collins, Coyle, Garnhart, Deck, Miller, Thurmond, Edmonds, Roddy, Mahon and Hickman families. These are covered in the first eight chapters of the book. Each of these chapters has its own index, there is no master index. The remainder of the book contains photographs, family histories, documents of significance, cemetery listings and a namelist of the GEDCOM data base. He has also included a diskette of this data base in the notebook back pocket. Many of these families are from the Ark-La-Tex area and you will need to check this excellent book if these names are somewhere in "your tree". 1996, size 8½ x 11, approx 600 pp, no master index, looseleaf notebook.

\* \* \* \* \*

(Donated to Shreve Memorial Library by Betty Gorman.)

TITLE: ABSTRACTS OF DEATH NOTICES, THE FIRST FIFTY YEARS, August 1907-August 1957, taken from the newspaper White River Journal of Des Arc, Prairie County, Arkansas, compiled by Marilyn Hambrick Sickel.

ORDER FROM: Grand Prairie Research, Marilyn Sickel, Route 1, Box 125A, DeValls Bluff, AR, 72041. Ph 501-255-4689.

COST: \$15.00.

The compiler has published other books on Prairie County, so if you are searching in this area you will want to contact her for a listing of what is available.

The book is separated into two 25 year periods, August 1907-August 1932, and August 1932-August 1957. It includes all the death notices and mentions those found in the available issues of the White River Journal. These newspapers are on microfilm at the Arkansas History Commission in Little Rock, AR. Each 25 year period is an alphabetical listing naming the deceased, other facts available, such as burial location, spouse name, maiden name, parent's names and survivors. Each section of 25 years has its own index. You will want to read the compiler's instructions very carefully before accepting the entries as fact. 1996, size 8½ x 11, 73 pp, index, softbound.

\* \* \* \* \*

(Donated to Shreve Memorial Library by Alene C. Bennett in Memory of her husband, Pervis Bennett.)

TITLE: ONE BENNETT CLAN AND ONE COLLINS CLAN by Alene C. Bennett.

ORDER FROM: Alene C. Bennett, P. O. Box 21, Simpson, LA 71474.

COST: \$25.00.

The author has compiled the family history of her husband's father, Levi Bennett, Sr., and his mother Reta Mae Collins, into one book.

Levi's ancestry is thought to be from Edmund Bennett b ca 1786 in Georgia, and who was in Natchitoches Parish, LA by the 1850's. Caleb, one of Edmund's sons, died in 1864, and Caleb's widow moved her family to the Simpson area of Vernon Parish.

Reta Mae Collins' grandfather lived in Rapides Parish, but when her father, M. I. Collins, married Ann Lee of Vernon Parish, the couple remained there and the stage was set for the joining of the Bennett and Collins families in Simpson, LA.

The book is in three sections with Section I being the Bennett Family. Section II being the Collins Family and Section III being a list of cemeteries and the family members buried there.

The first couple in each section are the ones named above with the author then working both ways to show descendants and ascendants of these two base families. 1996, size 6 x 9, 104 pp, 26 illus, indexed, hardbound.

\* \* \* \* \*

(This book donated by Jimmy & Patsy Oliphant.)

TITLE: BIRTH, DEATH AND MARRIAGE NOTICES FROM THE MARSHALL MESSENGER NEWSPAPERS, MARSHALL, TEXAS 1911-1915. Compiled by the Harrison County Genealogical Society.

ORDER FROM: Harrison County Genealogical Society, P. O. Box 597, Marshall, TX 75667.

COST: \$22.50 plus \$3.00 postage and handling.

This is the third in a series of abstracts from the extant newspapers. This volume covers the period from 1 Jan 1911 through 30 December 1915. It includes the Daily Evening Messenger and the Marshall Messenger, a weekly. The weekly was published on Friday and contained the personal items from the

previous Friday through Thursday dailies. This volume, as were the other two, was abstracted from microfilm collection at Marshall, Texas Public Library. The microfilm is also available at the Dallas, Texas Public Library; East Texas Baptist University; Stephen F. Austin State University; and the University of Texas at Austin. Size 8½ x 11, Paperbound, 360 pages, indexed.

\* \* \* \* \*

TITLE: FROM IKERVAR TO DEVIL'S GARDEN: THE SAGA OF ALEXANDER RINGHOFFER, by Mozelle Gray Tonne.

ORDER FROM: Mozelle Gray Tonne, 514 Koberlin St., San Angelo, TX 76903.

COST: \$27.25 ppd, Texas Residents add \$1.94 tax.

This is one of the most interesting and well written books I have had the privilege to review. The story of the life of Alexander Ringhoffen comes alive and you can easily feel and experience the events of his life. He was born in Hungary and came to the U.S. at age 17, with his parents, in 1887. His first job in the U. S. was driving the Texas Governor's carriage while his father worked to construct the Texas Capitol building. Completion of the building found the family moving to the Center, Texas area where he became involved in mining. His first mine was at Loving, Texas in 1910. Later he was in Young County, Texas, Arkansas, Oklahoma and Colorado before settling in Salt Valley, Utah, where he discovered and named the Devil's Garden, in what is now Arches National Park.

This book is a look by his grand-daughter into all aspects of his life, marriage, children, his work as a miner, prospector, trail blazer and dabbler in many other things. There are many interesting photos and illustrations throughout the book. 1992, 8½ x 11, 213 pp, 159 photos/illus., indexed, hardbound.

\* \* \* \* \*

(Donated to Shreve Memorial Library by LE COMITE' DES ARCHIVES DE LA LOUISIANE)

TITLE: ORLEANS PARISH POLL TAX ROLLS, 1869-1870.

ORDER FROM: LE COMITE', Ann Riffel, Publications Chairman, 2576 Bartlett St., Baton Rouge, LA 70805.

COST: \$25 ppd. Non-members of Le Comite', \$21-pp members. Make check payable to Le Comite'.

The State of Louisiana established a poll tax in 1868 as a requisite to voting. The tax applied to all males over the age of 21. The proceeds were for school and charitable purposes. The tax was abolished in 1934.

New Orleans was divided into 11 Wards and some ward records are not available. The 1869 rolls consist of Wards 2, 3, 5, and 6. The 1870 rolls consist of 3 additional wards-7, 8 and 9. This book contains the names of 26,401 individuals who were assessed a poll tax in these two years. The names are listed alphabetically followed by two numbers, the first is the ward (district) followed by the page number in the original book. If you locate the name in this index, the original book may be checked for the individuals address. This address may give you a clue as to closest church he may have attended or his residence when the 1870 Federal Census was taken. 1996, 8½ x 11, 252 pp, softcover.

\* \* \* \* \*



(Gift from Herman Weiland)

TITLE: WORCESTER COUNTY WARNINGS 1737-1788 (Massachusetts)

ORDER FROM: Picton Press, P O Box 250, Rockport, ME 04856. Catalog Item #368.

COST: \$24.50 plus \$4.00 P & H. Cr. Card-800-742-8667.

This is a reprint of an 1899 book with a new every-name index. Very early in the settlement of the country, the towns were confronted with the problem of taking care of strangers and stragglers who appeared in their communities. Generally newcomers who stayed three months in a town were considered as an inhabitant of that town unless they were "warned out". This relieved the town of supporting them. These warnings, in this book, cover all of Worcester County, MA for over 50 years. Information given is the date warning warrant issued, town they came from, if known, members of family, present residence, if someone had taken them in, and a second date which is the date warning warrant was returned to the court. 1992 (1899) 6 x 9, 128 pp, indexed, hardbound.

\* \* \* \* \*

TITLE: THE FORGOTTEN SETTLERS OF KANSAS, Volume 15.

ORDER FROM: Kansas Council of Genealogical Societies, P O Box 3858, Topeka, KS 66604-6858.

COST: Approximately \$25.00 ppd. Contact the Council for accurate price.

The Kansas Council of Genealogical Societies issue certificates to those who can prove ancestors in Kansas prior to 31 Dec 1900. This book is #15 in a series and includes the application and pedigree charts of persons proving that ancestry during 1990-1992. The reviewer has Kansas roots and his ancestors information is included in this book. Undated, 8½ x 11, 205 pp, indexed, softbound.

\* \* \* \* \*

## HOW TO PLACE QUERIES

ALTGA would like to make its members and other interested persons, aware that not only are queries free in THE GENIE, but can be printed as space allows in THE TIMES newspaper in Shreveport, LA. The address for the genealogy column is as follows: Desmond Walls Allen, The Times, P. O. Box 30222, Shreveport, LA 71130-0222.

\* \* \* \* \*

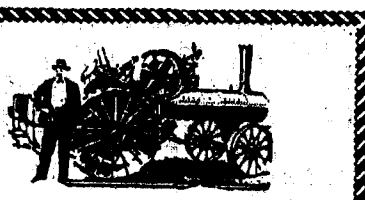

# QUERIES

By Chris Oliver

- BERRY            Need info on ancestors and descendants of John BERRY b 1786, SMITHERS        Kentucky Co., VA, m (1) Betsy SMITHERS; m (2) Gracy TREAT, TREAT        1820 in IN, and m (3) Hannah DEVORE in 1830, TX. Info on DEVORE        early years unknown. Contact: Eva BERRY YARBROUGH, Box 309, YARBROUGH    Cherokee, TX 76832.
- GRITZBAUGH      Seeking info on Fellowship School located in Lincoln Par., LA. GRESHAM       Also searching for the history of Union Gin School, which was created from Evergreen School, Buckley School and Mt. Patrick Schools, located in Union Par., LA. Photos appreciated. Contact: Sherry GRESHAM GRITZBAUGH, 4507 Verone St., Bellaire, TX 77401.
- BROOKS           Seeking info on John Nathaniel BROOKS b 1817, SC m Millicent MOORE        "Millie" MOORE on 9 Dec 1838, Sumter Co., AL, moved to Newton FRAZIER        Co., MS ca 1849, where he d 1 Feb 1863. Millicent b 1819, NC, d 1895, Newton Co., MS. Who were their parents and siblings? Write: John Purnell FRAZIER, 611 Cypress St., Pittsburg, TX 75686-1107.
- CAMP             I know how Robert MELTON CAMP, b ca 1821, d ca 1904, buried in GENTRY        Chalybeate Springs Cemetery in Columbia Co., AR m (3) Eliza YANCY        GENTRY, fits into the CAMP family. How does Robert MELTON FRAZIER        CAMP b 17 Feb 1876, d 26 Dec 1943, m Anna YANCY, b 3 Aug 1876, d 26 Dec 1940, buried in Arlington Cemetery, Homer, Claiborne Par., LA, fit into the CAMP family? Are they father and son? If so, who was the mother of Robert MELTON CAMP buried in Arlington Cemetery? Write: John Purnell FRAZIER, 611 Cypress St., Pittsburg, TX 75686-1107. Ph-1-903-856-3756.
- WALTON           Wish info on Chester Albert WALTON, listed in the 1920 census LEWIS            in Morehouse Par., LA. Buried in Bastrop, Morehouse Par., LA. He also lived in AR. Contact: Billy C. LEWIS, 1253 Cinchona St., Vista, CA 92083 Ph 619-724-9018.
- ROARK            Need info on Andrew J. ROARK b Mar 1847 (where), also lived in REYNOLDS       AR. Wife Jane W. REYNOLDS b Sep 1848, MS (where), had son, LEWIS            Christopher Columbus ROARK, who was listed in 1880 census of Morehouse Par., LA, also lived in Ashley Co., AR. Write: Billy C. LEWIS, 1253 Cinchona St., Vista, CA 92083. Ph 619-724-9018.
- McMAHAN         Looking for researchers of McMAHAN and MOORE families, who lived MOORE            in and around Haynesville, Claiborne Par., LA. 1840-70. In particular William B. MOORE, who m 29 Nov 1858 in Claiborne Par., NELSON           LA to S(arah) C(atherine) McMAHAN. William d during or immediately after the Civil War, and his widow removed to Hunt/Denton/ JOHNSON         Grayson Cos., TX, shortly after his death with children from that union: James David, Milton W., "Nels", Hugh Thomas, Rob-

ert W., all b LA. A daughter, Mary Ella was b after her father's death, in TX. William may have had brothers: Jacob and J.D., who remained in Claiborne Par., LA area. Their father possibly Jacob, b 1810, SC, all living near William in 1860 Claiborne Par., census. Contact: Mary Lu NELSON JOHNSON, 132 Skyview Trail, Trafford, AL 35172-9288. Ph 205-681-0441.

WEBB Would like to exchange with anyone related to or knowledge of  
BISHOP WEBB line from Jasper Co., GA in early 1800's, BISHOP line in  
FLOWERS TN or Talladega Co., AL in mid-1800's, and BASSETT family in  
GA in 1790's. Contact: Amy BISHOP FLOWERS, 10559 Pineview  
Circle, Keithville, LA 71047-9551.

McDOUGALD Wish to exchange with Daniel Arthur McDOUGALD line, b 1808,  
McGREGOR NC, m Martha McGREGOR ca 1842, Chesterfield, SC. Also info  
BOYD on BOYD family of Chester Co., SC in 1820's. Contact: Amy  
BISHOP BISHOP FLOWERS, 10559 Pineview Circle, Keithville, LA 71047-  
FLOWERS 9551.

COWAN My father (?) was b 5 Jun 1893 in Boston, Madison Co., AR.  
MEEKS His parents were William Jasper M. COWAN and Mary Priscilla  
RAINEY MEEKS. William b ca 1870, Johnson Co., AR, Mary b 14 Oct  
PANTLIK 1864 in LA. Her parents were R. A. and Julia RAINEY. Write:  
Ruby PANTLIK, HCR 4, Box 45025, Alturas, CA 96101-9513.

THOMPSON Wishing to discover parents of Montgomery Bonapart THOMPSON,  
RICHARDSON b Little Rock, AR 16 Apr 1829, d 16 Jan 1906 in Doyline,  
HUGGINS Webster Par., LA. Also have a lot of info on ancestors of  
WIGGINS Mary Camella RICHARDSON (b Twiggs Co., GA, d Webster Par.,  
HUNDLY LA and Frances Henrietta HUGGINS (b Catahoula Par., LA, d  
TERRY Webster Par., LA). Frances' father, D. B. HUGGINS, mother,  
Martha HUNDLY WIGGINS (b Avoyelles Par., LA, d LA. Would  
like to correspond with any descendants of these people.  
Write: Frances L. TERRY, 5410 Yarwell Dr., Houston, TX 77096-  
4010.

WATSON Would like to know the parentage of Sally WATSON, who m James  
BURROUGH BURROUGHS in Caswell Co., NC ca 1803, moved to Oglethorpe Co.,  
O'KELLY GA in 1811. Bondsman for this couple was John WATSON of  
O'BRIEN Warren Co., NC, about whom nothing is known. Contact: Neoma  
O'KELLY O'BRIEN, 812 Braeburn Dr., Ft. Washington, MD 20744-  
6021.

BRAMLETT Seeking info on ancestors of John BRAMLETT b ca 1820, GA.  
O'BRIEN Served in Civil War with references to Gilmer & Old Cass  
O'KELLY Cos. (Bartow) GA. Write: Neoma O'KELLY O'BRIEN, 812 Brae-  
burn Dr., Ft. Washington, MD 29744-6021.

ANDERSON Questions about Linsy (Lindsey) ANDERSON, s/o William P. AN-  
MORGAN DERSON b 1793, NC and Elizabeth b 1800 IL. He married a  
FOREMAN MORGAN in Bossier in 1844. When and where did she die? M  
FREEMAN (2) to Jane Emily FOREMAN (when and where). Lindsey was in  
Caldwell Co., TX by 1853. Have a copy of William's will.  
Who did Lindsey's sisters marry? Siblings: Anna/Hanna b  
1824, IN; Jacob b 1827, IL; Eliza b 1831, IL; Rachel b 1833,  
IN and Carroll b 1846, LA. Glad to exchange on this family.  
Contact: Mrs. H. H. FREEMAN, 727 S. Main St., Conroe, TX  
77301. Ph 409-760-3523.

OLIVER  
BRENNER  
WALKER

Seeking information on ancestors of Andrew OLIVER b ca 1870, LA, m Laura BRENNER in Mar 1892, Columbia Co., AR. Had four-teen children. Lived in Taylor, Columbia Co., AR and surrounding area from 1880 until death in ca 1924. Framer, Water Well Digger, Church Man. Laura's name could have been changed from WALKER to BRENNER. Contact: Chris A. OLIVER, 4111 Pines Rd., Unit #34, Shreveport, LA 71119-7321.

DAVIS  
BENJAMIN

Wilson DAVIS and wife, Annie BENJAMIN (Afro-American) lived in Plain Dealing, Bossier Par., LA and Missionary, Caddo Par., LA. Their children (1880 to 1907): Nora, Mary, Wayman, Annie Pearl, twins-William McKinley and John McHenry, Willia Mae, Alice and Sherman D. By 1910, all had moved to Pottawatomie Co., OK except their children, Ida, Carrie, John Wesley and Wilson, who may have stayed behind. Like to contact any descendants or anyone with info. Contact: Jean DAVIS, 17765 Gardner Rd., Dallas, OR 97338-9433. E-mail nadia2@aol.com.

BLACKSHIRE  
DAVIS  
BENJAMIN  
BACON

In 1900, brothers, John Wesley DAVIS, who m in 1879, Narcissa BACON (BLACKSHIRE) and Wilson DAVIS m 1880 to Annie BENJAMIN lived next to each other in Bossier Par., LA. Other known siblings were Allen, Alice and her son, James BLACKSHIRE. I need to know who their parents were. Also would like to contact any descendants. Contact: Jean DAVIS, 17765 Gardner Rd., Dallas, OR 97338-9433. E-mail nadia2@aol.com.

FORD  
STEEL  
DECKER

Would like to correspond with anyone working on the Alexander STEEL FORD line. He was b 20 Mar 1843, m Sarah Elizabeth DECKER on 10 Dec 1868. Children: Daniel Warren, George Washington, John Jay, Thomas Davidson, Cora Mae, Riley A., and Benjamin Franklin FORD. Benjamin Franklin FORD was a reporter for several years for the Shreveport TIMES newspaper. Any help would be appreciated. Contact: Jackie W. FORD, 2805 Dena Dr., San Angelo, TX 76904-5019.

DANSBY  
HOGG  
MOSS  
BARNES

Looking for info on George DANSBY HOGG b 1876, Selma, AL, d 1949, Lincoln, LA. Parents were George W. HOGG b 1832, GA and Elizabeth MOSS b AL. Her second husband was W. R. OLIVER. Siblings: Brother (A.M.), Sister (M.B.),  $\frac{1}{2}$  Sister (M.E.) and Bessie. Contact: Kathy BARNES, 4916 Flat Creek, Ft. Worth, TX 76179. Ph 817-236-3805.

WHITE  
AINTLY  
BARNES

Looking for info on William Washington WHITE b 1836, d 11 Oct 1920. His father was William M. WHITE b AL, mother, Elizabeth AINTLY b AL. Paternal grandfather, Joab WHITE b 1760, d 1868 Lincoln, LA. Contact: Kathy BARNES, 4916 Flat Creek, Ft. Worth, TX 76179. Ph 817-236-3805.

SOUTHWICK  
CONVERSE  
WALKING

Seeking info of ancestors and descendants of Mary Adelpia SOUTHWICK b 30 Jul 1854 to George Wescott SOUTHWICK and Adelpia Floritta CONVERSE. Brother, George Arthur SOUTHWICK b in Pine Bluff, Jefferson Co., AR. Any help greatly appreciated. Contact: Phoebe WALKING, 6641 210th Ave SW, Centralia, WA 98531.

HOLLINGSWORTH  
HARTWELL  
DREWRY

Searching for ancestors, parents and siblings of the HOLLINGSWORTH family. My uncle is Joseph HARTWELL and my dad is George Washington Wayne HOLLINGSWORTH. Any info would be appreciated. Write: Bertie DREWRY HOLLINGSWORTH, 1938 Ethan Way #2,

Sacramento, CA 95828.

DOWLES  
THOMPSON  
BRANDON  
KEYS

Wish info on family ancestors of any of the following: Maggie and Jasper DOWLES; Colnel and Mamie (DOWLES) THOMPSON, Gilbert and Pearl BRANDON and David Lewis KEYS. Write: Lorene B. SPENCER, 3365 Santa Fe Ave #16, Long Beach, CA 90810.

CHARGOIS  
BOSSETT  
BOURNE

Rene CHARGOIS & Leora BOSSETT were b in Shreveport, Caddo Par., LA in 1870's to 1890's era. Had four children: Rene, Jr., Shirley Leora, Stella and Jules Clifton. They spoke French fluently, and they both died in Shreveport, as did Jules. Need info on births, marriages and deaths, etc. Anything on family. Contact: Taunya L. BOURNE, 500 Boardman- Canfield Rd., Apt. #120, Boardman, OH 44512.

MOORE

My third great-grandfather, Thomas MOORE, lived in the Sarepta-Plain Dealing area of LA. He was killed at age 90 crossing the Mississippi River on his way back to TN. The riverboat boiler exploded and his body was never found. Don't know date of his death, birth or his wife's name, but know he had sons, James Harvey and Simon, daughters, Cynthia, Sara and Aggie. Know James Harvey MOORE served in Co "H" 5th LA CAV. Did Thomas MOORE also serve in the Civil War? Would appreciate any and all help. Write: Samuel A. MOORE, 7601 3rd Way S.E. #12, Olympia, WA 98503.

ERWIN  
BUCHANAN  
MOORE

Looking for the ancestors of Vernie Edward ERWIN b 1883, m Kisey (Kiah) (Keziah, ED.) BUCHANAN b 1886. They were parents of my grandmother, Emma Ida ERWIN b 30 Aug 1907. Write: Samuel A. MOORE, 7601 3rd Way S.E. #12, Olympia, WA 98503.

CASON  
TETRICK

Great Grandfather, Asbury D. CASON left Claiborne Par., LA after 1850 census. Where did he go? Possibly Paulding Co., GA. Maxine CASON, 2828 Orchard Ave #87, Grand Junction, CO 81501.

CASON

John Washington CASON of Claiborne Par., LA moved to Titus Co., TX between 1851/53. Not there in 1860. May have gone back to Claiborne Par., LA after Civil War due to death of his father, Michael. He lived a few years in Freestone Co., TX (1880 Freestone Co., Census). Where was he between 1860 and 1880? Write: Maxine CASON, 2828 Orchard Ave #87, Grand Junction, CO 81501.

GAUNEE/GAUNY

Any info on Jean Francois GAUNEE/GAUNY from Normandy, France to Louisiana in 1825 and son, John GAUNY who went to Texas in 1844. Write: Sam GAUNY, 308 Suddeth, Ruidosa, NM 88345.

PYTHOR  
ANDERSON  
LAMBERT  
GRAY

Please locate Annie Jean PYTHOR (Maiden name) in Monroe, LA. She married Herman ANDERSON in 1956. They separated and she married a man by the name of LAMBERT. She has two daughters. Call me collect-318-868-9002. Mable GRAY, 7401 St. Vincent, Apt 208C, Shreveport, LA 71106.

\* \* \* \* \*

MILITARY SERVICE OF JAMES MCDADE

IN

THE REVOLUTIONARY WAR

(Submitted by Mrs. Ben (Billie) Sour, who is a descendant of McDade)

Private in South Caroline under Col. Anderson

He was paid for services by S.C. "Mr. James McDade (McDead) his account of Militia duty as private before the reduction of Charleston-Three Pounds, One Shilling and Five Pence Sterling".

He was listed on Col. Anderson's "Return".

See DAR Application (Supplemental) of Mrs. Floelle Y. Bonner (Mrs. James C.) member of General Sumpter Chapter, Birmingham, AL. National No. 269819.

CHILDREN OF REVOLUTIONARY ANCESTOR

1. William McDade b 20 Apr 1778, d 2 Sep 1813.
2. Henrietta McDade b 1781 SC, m Jacob Cobb in GA.
3. Charles McDade b Bef 1786, m Adeline Edna Fields on 12 Mar 1808 in Washington Co., GA.
4. John McDade b 5 Mar 1786, m Delilah Frizzle on 14 Aug 1805.
5. James McDade b 13 May 1788, m (1) (Unknown)-had two sons.  
m (2) Sarah Diamond (Widow)
6. Alexander McDade d in Washington Co., TX on 1 May 1852, m Anna Armstrong, d/o John Armstrong.

Sources:

"Will Book 4"; Page 214, Sumter Co., AL.

William McDade b 20 Apr 1778 in SC was in the War of 1812.

He served as a Private in Capt. James Hamilton's Company of Georgia Artillery. The Muster Roll, dated March 9, 1814 shows that he enlisted at Sunbury on Nov. 14, 1814. He died at Mt. Miegs, AL on July 19 1815 and was buried on his plantation. His eldest son, James Germany McDade administered on his estate.

\*\*\*\*\*

WILLIAM MCDADE's CHILDREN

All of William McDade's children were born in Alabama. Several of them moved to Louisiana and settled near Shreveport. The following is a list of the four wives of William McDade, the dates of their marriages, their children and their birth and death dates as copied from William's Bible, now in the possession of a great-grandson, Noel McDade, 202 Monroe St., Clayton, NM.

	BORN	DIED
William McDade	20 Apr 1778	19 Jul 1835 Mt Miegs,AL
M (1) Mary Germany	4 Mar 1776	2 Sep 1813
Married 15 August 1799		
Children:		
Elizabeth McDade (Hickman)	13 Jun 1800	Sep 1850
Sally McDade	21 Aug 1802	21 Sep 1803

	BORN	DIED
Nancy McDade (Shaver)	2 Jan 1805	Aug 1893
James G. McDade	31 May 1807	28 Feb 1852
William W. McDade	29 Sep 1810	11 Mar 1872
Polly McDade (Manning)	23 Dec 1812	19 Aug 1847
William McDade m (2) on 15 Jun 1814 to Rebecca Ham		4 Feb 1817
Alexander Jackson McDade	28 Jul 1815	8 Jul 1889
William McDade m (3) on 15 Jul 1817 to Rosannah Silverman (Livermore)		
		who died. 23 Apr 1818
No issue		
William McDade m (4) on 2 May 1819 to Annabelle M. Turner		18 Aug 1837
John McDade	14 Feb 1820	24 Aug 1825
Daniel Turner McDade	28 Sep 1821	5 Jan 1871
Louisa McDade	31 Mar 1823	19 Sep 1877
(m (1) Patton m (2) Abney		
Effena Jane McDade	7 May 1825	
Katherine Amanda McDade	23 Mar 1827	26 May 1857
(m Abney)		
Neal Franklin McDade	28 Apr 1829	19 Aug 1899
Mary Ann McDade	4 Apr 1831	6 Jul 1857
Rebeckah McDade	9 Feb 1833	
George Wilkins McDade	4 Jan 1835	Nov 1893

ALEXANDER JACKSON McDADE, the only child of William McDade and Rebeckah Ham, had 13 children. This family resided in Fillmore, near Haughton, LA. Mr. Ernest McDade, who died at the old home place in 1955 was the last remaining child of this union. (Date in Bossier Banner)

Also residing in this area were the Hickmans, Hendersons, James McDade and Turner McDade families.

KATHERINE AMANDA McDADE, daughter of Annabelle Turner and W. McDade married Asbury Arnold Abney at Mount Meigs, near Montgomery, Alabama on 18 Dec 1844. They moved to Louisiana in 1845, and located at "Bossier Point". They were the parents of Adelaide Amelia Abney, who married William Henry Scanland. (Scanland Biographies, 11 May 1901).

\* \* \* \* \*

### SPIVEY CEMETERY

Located at Gatesville, Gates County, North Carolina off Hwy 37 at Zion Methodist Episcopal Church.

Leah A. Spivey  
20 Dec 1837  
5 Sep 1884

Owen F. Spivey  
20 Aug 1837  
26 Nov 1896

Owen Spivey  
son of F.E.S. and Rebecca Spivey  
10 Oct 1874  
26 Nov 1896

(Submitted by Fern Ainsworth)

\* \* \* \* \*

## Ancestor Chart

Name of Compiler Maxine Cason  
 Address 2828 Orchard Ave., #100  
 City, State Grand Junction, CO 81501  
 Date \_\_\_\_\_

Person No. 1 on this chart is the same person as No. \_\_\_\_\_ on chart No. \_\_\_\_\_

Chart No. \_\_\_\_\_

b. Date of Birth  
 p.b. Place of Birth  
 m. Date of Marriage  
 d. Date of Death  
 p.d. Place of Death

4 Carlos Eugene Cason  
 (Father of No. 3)  
 b. 29 Sep 1875  
 p.b. TX  
 m. 20 Aug 1903  
 d. 5 Dec 1948  
 p.d. Clinton, OK

2 Alwyn Dewrell Cason  
 (Father of No. 1)  
 b. 17 Oct 1908  
 p.b. Gainesville, TX  
 m. 11 Nov 1929, OK  
 d. 11 Sep 1995  
 p.d. Grand Junction, CO  
 Int. New Elmwood Cem.

5 Idella Darden  
 (Mother of No. 2)  
 b. \_\_\_\_\_  
 p.b. \_\_\_\_\_  
 d. 1943  
 p.d. OK-Int Walter's Cemetery  
 Grandfield, OK

1 Maxine Cason  
 b. 23 Jun 1944  
 p.b. TX  
 m. 21 Jun 1963, CO  
 d. \_\_\_\_\_  
 p.d. \_\_\_\_\_

8 Edward Algie Ward  
 (Father of No. 3)  
 b. 4 Jul 1875  
 p.b. OK  
 m. 26 Apr 1902 Atoka, Atoka  
 d. 1933 /Co, OK  
 p.d. Wardville, Atoka, OK  
 1st ward cem. Trans to Atoka  
 /Cem

3 Alice Mozell Ward  
 (Mother of No. 1)  
 b. 7 Sep 1911  
 p.b. Garvin, OK  
 d. \_\_\_\_\_  
 p.d. \_\_\_\_\_

7 Mary Elizabeth Couch  
 (Mother of No. 3)  
 b. 30 Apr 1880  
 p.b. Van Buren, Crawford Co AR  
 d. 1960  
 p.d. Fruita, Mesa, CO

Cloid D. Donner  
 (Spouse of No. 1)  
 b. \_\_\_\_\_ d. \_\_\_\_\_  
 p.b. \_\_\_\_\_ p.d. \_\_\_\_\_

8 Asbury D. Cason  
 (Father of No. 4)  
 b. 1833  
 p.b. GA  
 m. 27 Jan 1869  
 d. 2 Jan 1889

9 Pamela A. Tetrick  
 (Mother of No. 4)  
 p.d. Rusk Co., TX  
 New Salem Cem-nr Overton TX

b. 29 May 1838  
 p.b. IL  
 d. 4 Oct 1912  
 p.d. Cooke Co., TX

10 Robert Darden  
 (Father of No. 5)  
 b. \_\_\_\_\_  
 p.b. \_\_\_\_\_  
 m. \_\_\_\_\_  
 d. \_\_\_\_\_  
 p.d. \_\_\_\_\_

11 Mary Francis Price  
 (Mother of No. 5)  
 b. \_\_\_\_\_  
 p.b. \_\_\_\_\_  
 d. \_\_\_\_\_  
 p.d. \_\_\_\_\_

12 Edward Ward  
 (Father of No. 6)  
 b. 1857  
 p.b. OK  
 m. \_\_\_\_\_  
 d. \_\_\_\_\_  
 p.d. \_\_\_\_\_

13 Hannah McConnell  
 (Mother of No. 6)  
 b. \_\_\_\_\_  
 p.b. \_\_\_\_\_  
 m. \_\_\_\_\_  
 d. \_\_\_\_\_  
 p.d. \_\_\_\_\_

14 Lewis Bradford Couch  
 (Father of No. 7)  
 b. 1 Oct 1851  
 p.b. Lee, Berkshire Co., MA  
 m. \_\_\_\_\_  
 d. \_\_\_\_\_  
 p.d. \_\_\_\_\_

15 Sally Grogan  
 (Mother of No. 7)  
 b. \_\_\_\_\_  
 p.b. \_\_\_\_\_  
 m. \_\_\_\_\_  
 d. \_\_\_\_\_  
 p.d. \_\_\_\_\_

16 Michael Cason  
 (Father of No. 8,  
 Cont. on chart No. \_\_\_\_\_)

17 \_\_\_\_\_  
 (Mother of No. 8,  
 Cont. on chart No. \_\_\_\_\_)

18 \_\_\_\_\_  
 (Father of No. 9,  
 Cont. on chart No. \_\_\_\_\_)

19 \_\_\_\_\_  
 (Mother of No. 9,  
 Cont. on chart No. \_\_\_\_\_)

20 \_\_\_\_\_  
 (Father of No. 10,  
 Cont. on chart No. \_\_\_\_\_)

21 \_\_\_\_\_  
 (Mother of No. 10,  
 Cont. on chart No. \_\_\_\_\_)

22 \_\_\_\_\_  
 (Father of No. 11,  
 Cont. on chart No. \_\_\_\_\_)

23 \_\_\_\_\_  
 (Mother of No. 11,  
 Cont. on chart No. \_\_\_\_\_)

24 Samuel Bishop Ward  
 (Father of No. 12,  
 Cont. on chart No. \_\_\_\_\_)

25 Minnerva Thompson  
 (Mother of No. 12,  
 Cont. on chart No. \_\_\_\_\_)

b. \_\_\_\_\_  
 d. Full-blooded Choctaw  
 Indian

26 \_\_\_\_\_  
 (Father of No. 13,  
 Cont. on chart No. \_\_\_\_\_)

27 \_\_\_\_\_  
 (Mother of No. 13,  
 Cont. on chart No. \_\_\_\_\_)

28 Milton B. Couch  
 (Father of No. 14,  
 Cont. on chart No. \_\_\_\_\_)

29 Lucy L. Davis  
 (Mother of No. 14,  
 Cont. on chart No. \_\_\_\_\_)

b. \_\_\_\_\_  
 d. \_\_\_\_\_

30 \_\_\_\_\_  
 (Father of No. 15,  
 Cont. on chart No. \_\_\_\_\_)

31 \_\_\_\_\_  
 (Mother of No. 15,  
 Cont. on chart No. \_\_\_\_\_)



# AMERICAN MEMORIALS AND OVERSEAS MILITARY CEMETERIES

Published by American Battle Monuments Commission

(This information was extracted from a book by the above title. ALTGA members Carl & Pat Hallgren and their daughter, Chris, researched this article for our organization.)

If you or someone you know lost a loved one during WWI or WWII, whose body was buried overseas, the following may be of interest to you.

The American Battle Monuments Commission (ABMC) is an independent agency of the Executive Branch of the United States Federal Government. It is responsible for commemorating the Services of American Armed Forces where they have served since the United States entered WWI on April 6, 1917. Their function is to erect, operate and maintain memorial shrines and permanent American Military burial grounds in foreign countries. Each grave site in the American World I and II cemeteries is marked with a white marble cross or a shaft surmounted with the Star of David.

The locations of World War I sites are:

BROOKWOOD CEMETERY-Brookwood, Surrey, England.  
FLANDERS FIELD CEMETERY-Waregem, Belgium.  
SOMME CEMETERY-Bony (Aisne), France.  
AISNE-MARNE CEMETERY-Belleau (Aisne), France.  
OISE-AISNE CEMETERY-Fereen-Tardenois (Aisne), France.  
MEUSE-ARGONNE CEMETERY-Romagne-Sous-Montfaucon (Meuse), France.  
ST. MIHIEL CEMETERY-Thiaucourt (M. et H.), France.  
SURESNES CEMETERY-Suresnes, France.  
AUDENARDE MONUMENT-Oudenaarde (Audenarde), Belgium.  
KEMMEL MONUMENT-Ieper (Ypres), Belgium.  
BELLICOURT MONUMENT-Quentin (Aisen), France.  
CANTIGNY MONUMENT-Cantigny (Somme), France.  
CHATEAU-THIERRY MONUMENT-Chateau-Thierry, France.  
TOURS MONUMENT-Tours, France.  
SOMMEPY MONUMENT-Sommepey-Tahure (Marne), France.  
MONTFAUCON MONUMENT-Montfaucon d'Argonne (Meuse), France.  
MONTSEC MONUMENT-Montsec (Thiaucourt), France.  
NAVAL MONUMENT at Gibraltar.  
NAVAL MONUMENT at Brest, France. CHAUMONT MARKER HEADQUARTERS, AEF-Damremont Barracks, Chaumont, France.  
SOUILLY MARKER HEADQUARTERS AMERICAN FIRST ARMY-Souilly, France.  
AMERICAN EXPEDITIONARY FORCES MEMORIAL-Washington, D.C., United States of America.

World War II locations:

BRITTANY CEMETERY-St. James (Marche), France.  
CAMBRIDGE CEMETERY-Cambridge, England  
NORMANDY CEMETERY-Omaha Beach, France.  
NETHERLANDS CEMETERY-Margraten, Netherlands.  
HENRI-CHAPELLE CEMETERY-Walkenraedt, Belgium.  
ARDENNES CEMETERY-Neupre, Belgium.  
LUXEMBOURG CEMETERY-Luxembourg City, Luxembourg.  
LORRAINE CEMETERY-St. Avoild (Moselle), France.  
EPINAL CEMETERY-Epinal (Vosges), France.  
SICILY-ROME CEMETERY-Nettuno, Italy.

NORTH AFRICA CEMETERY-Carthage, Tunisia.  
 RHONE CEMETERY-Druguignan (Var), France.  
 FLORENCE CEMETERY-Via Cassia, Italy.  
 MANILA CEMETERY-Manila, Republic of the Philippines.  
 COROZAL AMERICAN CEMETERY-Panama City, Republic of Panama.  
 MEXICO CITY NATIONAL CEMETERY-Mexico City, Mexico.  
 POINTE DU HOC RANGER MONUMENT-Omaha Beach, France.  
 UTAH BEACH MONUMENT-Sainte-Marie-du-mont (Marche), France.  
 SAIPAN MONUMENT-Island of Saipan, Commonwealth of the Northern Mariana Islands.  
 GUADALCANAL AMERICAN MEMORIAL-Honiara, Guadalcanal, Solomon Islands.  
 CABANTUAN MEMORIAL-Cabantuan, Luzon, Republic of the Philippines.  
 HONOLULU MEMORIAL-Honolulu, Hawaii, USA.  
 PAPUA MARKER-Papua, New Guinea.  
 EAST COAST MEMORIAL-New York, New York, USA.  
 WEST COAST MEMORIAL-Presidio of San Francisco, California, USA.  
 WW II VETERAN'S MEMORIAL-Washington, D.C. USA (presently under construction.)  
 KOREAN WAR VETERAN'S MEMORIAL-Washington, D.C. USA.  
 (VIETNAM MEMORIAL, Washington, D.C. USA was not listed in this book. Ed)

The friends and relatives of those interred in or memorialized at ABMC cemeteries and memorials are entitled to the following information and services without cost:

1. Name, location and general information about the interested cemetery or memorial.
2. Plot, row and grave number, if appropriate.
3. Routes and modes of travel in the country of cemetery or memorial.
4. General accomidation information.
5. Letters authorizing fee-free passports for immediate family members traveling overseas specifically to visit a grave or memorial.
6. Black and white picture of the headstone and sections of the Tablets of the Missing on which the serviceman's name is engraved.
7. Large color lithographs of the cemetery or memorial on which pictures of the appropriate headstone or Tablet of Missing is mounted.
8. Arrangements for floral decoration of the grave and memorial site and a picture of the decoration in place.

To receive the above information write to the appropriate region listed below:

#### EUROPEAN REGION

American Battle Monuments Commission  
 American Embassy-Paris, France  
 PSC 116-APO AE 09777 Telephone: 1-4701-1976 Fax: (011-33) 1-4741-1979.

#### MEDITERRANEAN REGION

American Battle Monuments Commission  
 American Embassy  
 PSC 59 APO AE 09624 Telephone: 6-4890-3671 or 4890-3685 Fax: (011-39) 6-487-1624.

#### PACIFIC REGION:

American Battle Monuments Commission  
 APO AP 96440  
 Manila, Philippines Telephone: Manila 88-02-12 Fax: (011-632) 812-47-17.

#### UNITED STATES OFFICE

American Battle Monuments Commission  
 Casimir Pulaski Building, 20 Massachusetts Avenue, N.W. Washington, D.C.  
 20314-0300. Telephone: 202-272-0537 or 272-0533. Fax: 202-272-1375.

\* \* \* \* \*



**Stanford B. Whatley**

SHREVEPORT, LA - Stanford B. Whatley, 75, died October 26, 1996 after a lengthy illness. A memorial service will be held Wednesday, October 30th at 11 a.m. at the First Presbyterian Church and will be officiated by the Rev. Wilson Warren. Mr. Whatley was a member of the Harris McClamrock Class. For years he and his wife, Aimee Cummings Whatley, gloriously filled the sanctuary on holy days with Easter lilies and poinsettias.

He was the oldest son of Mr. and Mrs. Sim B. Whatley, now deceased, civic leader of Alexandria and generous benefactor of Louisiana College where Stanford attended until he entered the National Guard, then the U. S. Army Infantry and served with the first U. S. troops in England, North Africa, Italy, and France from 1942 to 1945.

When he returned to Alexandria he was associated with Rapides Packing Co., Whatley Feedlots and was owner of Riveredge Plantation, where he was a resident. He served as president of the Rapides Cattleman's Association.

A resident of Shreveport since 1970, he was a 32nd degree Mason with the El Karubah Shrine, a member of the Sons of Confederate Veterans, and a volunteer computer tutor at Providence House.

A son, Jonathan Gibson, preceded him in death, and a sister, Mildred Whatley Brian. Survivors include his wife, Aimee, sister, Faye Whatley Atkins of Cloud Croft, NM, brother Ray Allen Whatley of Alexandria, sons Stanford, Jr. and wife, Beverly, of Spring, Texas, David and wife, Gay of St. Simon's Island, Georgia, and Harlan and wife, Melanie, of New York City, NY, and grandchildren, Jason, Annette, Tiffany, Trudy, and Dayton, and several nieces and nephews.

Memorials may be made to the First Presbyterian Church, Shriners Hospital for Crippled Children, or a charity of choice.

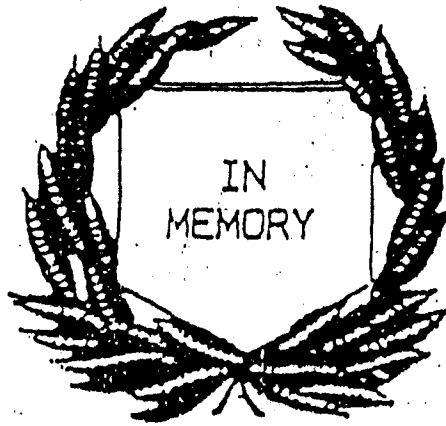

**Mrs. Mettie Corrine Stewart Davidson**

SHREVEPORT, LA. - Graveside services will be conducted at Rose Lawn Memorial Park in Baton Rouge for Mrs. Mettie Corrine Stewart Davidson, 82 of Shreveport on Wednesday, November 6, 1996 at 1:30 p.m. Officiating will be Dr. Dennis A. Northcutt.

Mrs. Davidson entered into rest Thursday, October 31, 1996 at her residence in Shreveport. She was a native of Baton Rouge and lived in Shreveport for most of her life. "Mettie" was better known to friends and relatives as "Mama-D" and a long standing member of several organizations including: Children of the Confederacy, D.A.R., U.D.C., Colonial Dames, Magna Charta Dames, Alpha Phi - Im, memorial at L.S.U. - Shropshire Society, Mettie served on many boards and committees and was a very active part of the Shreveport Community.

She was preceded in death by her husband, Everett L. Davidson and a son, Everett Stewart Davidson. Mrs. Davidson is survived by one daughter, Mettie Ellen Northcutt and her husband, Dr. Dennis Northcutt of Shreveport; a son, Louis Davidson and his wife, Sandi of Austin, TX; a brother, Charles B. Stewart of Baton Rouge, 8 grandchildren and 5 great grandchildren.

Visitation for Mrs. Davidson will be on Monday from 1 p.m. to 5 p.m. at Centuries Memorial Funeral Home in Shreveport.

Mr. Whatley was a deacon at St. Andrew's Presbyterian Church, Lake Charles, LA, President of men's group, 1st Presbyterian Church, Alexandria, LA. Vice-Pres. Jr. Chamber of Commerce, Alexandria. Served as Adult Scout in Alexandria and Shreveport, LA. Sunday School teacher & Vacation Bible School in Shreveport. Volunteer fund raiser for Shrine Hospital at Circus and Boat Shows. Tutor in computer for pre-school children at Providence House.

WILMER W. GUIN  
B 1921-D 21 Jun 1996  
Murietta, CA

# SURNAME INDEX

ABNEY 11, 46,	BEHLING 23	BROOK 21	COBB 20, 24
ADAMS 23, 25	BELLE 24	BROOKS 21, 41	CODAY 20
ADDY 23	BENJAMIN 43	BROUSSARD 20	COLBY 19
AINSWORTH 15, 16, 19,	BENNETT 24, 38	BROWN 15, 16, 18,	COLDWELL 21
46	BENNETT, SR 38	19, 22, 24, 26	COLE 25
AINTLY 43	BENSON 25	BROWNING 17	COLLINS 9, 18, 20,
ALEXANDER 11, 19	BEREL 20	BROWNLEE 23	25, 37, 38
ALLBRIGHTON 24	BERRY 25, 26, 41	BRUMBELow 24	COMBS 19
ALLBRITTON 24	BICKHAM 20, 22	BRUS 19	CONN 36
ALLEN 19, 20, 40	BIRD 4	BRUSE 19	CONNELL 20
ALLISON 19, 26	BISHOP 27, 42	BRYAN 21	CONVERSE 43
ALLSTOTT 20	BISQUE 19	BUCHANAN 44	COODY 21
ALLUMS 20	BIVIN 20	BUCKLEY 20	COOK 20, 24, 26
ALYEA 20	BLACK 5	BUCKNER 20	COOPER 6, 17, 20,
AME 21	BLACKSHER 21	BURROUGH 42	23
AMI 21	BLACKSHIRE 43	BUTLER 19, 20, 23	COPELAND 20
AMMANELL 4	BLACKWELL 20	BYRKENHEAD 12	COSTON 20
AMY 21	BLANTON 21	CAIN 22	COUCH 47
ANDERSON 5, 19, 20,	BLUNDELL 19	CALDWELL 25	COURVELLE 21
42, 44, 45	BOLES 6	CALK 25	COUTEE 24
ANDRESEN 19	BONNER 45	CALLENDER 23	COWAN 19, 20, 42
ANGLIN 17	BOOKOUT 36	CALVIN 16	COX 21, 36
ANSLEY 20	BOON 24	CAMP 21, 41	COYLE 9, 13, 14,
ARMSTRONG 24, 45	BOONE 24	CANNON 20, 22	15, 22, 37
ARNOLD 23	BORDEAUX 21, 27	CANTRELL 26	COYLE I 10, 14
ASHLEY 26	BORDEN 24	CARLTON 23	COYLE II 13
ATKINS 20, 26, 50	BOREL 26	CARMICHAEL 23	CREWS 15
ATTAWAY 22	BOSSETT 44	CARMICKLE 24	CRIER 22
AUSTIN 23, 24	BOSSIER 20	CARMOUCHE 24	CROSS 21
BACON 43	BOURNE 44	CARNEY 24	CROWNOver 23
BAGWELL 18	BOWERS 12, 20	CARR 23	CRUMP 23
BAILEY 20, 23, 24,	BOWLIN 21	CARROLL 20, 21	CUDD 24
26	BOX 24	CARTER 17, 20, 21	CULBERTSON 21
BAKER 19, 24	BOYD 22, 24, 27	CASE 11	CULPEPPER 19, 23
BALLARD 22	42	CASEY 22	CUMINS 16
BANDY 19	BOYER 23	CASON 44, 47	CUMMINGS 25, 50
BANKS 26	BOYETT 19, 23	CASWELL 20	CUMMINS 23
BARLOW 26	BRADLEY 19, 20, 25	CATES 20	CUNNINGHAM 15, 21
BARLOW, JR 20	BRADY 19, 22	CHANDLER 20	CURBELLO, JR 21
BARNES 19, 20, 22,	BRAMLETT 42	CHAPMAN 20	CURBELO 21
25, 43	BRANDON 44	CHARGOIS 44	CURREY 22
BARNETT 20	BRANTLEY 22	CHASE 23	CURRY 22, 24
BARNHART 21	BRANTLY 22	CHASTAIN 22	DABBS 35
BARNHILL 19	BRASHER 20	CHATMAN 6	DALTON 19
BARNS 22	BRAZEAL 23	CHEATHAM 17	DAMPIER 24
BARTON 5	BRAZZEAL 22	CHRISTIE 25	DANSBY 43
BASSETT 27	BREAZEAL 23	CHUNN 23	DARDEN 47
BAUGH 20	BREED 20	CLARK 10, 11, 14	DARLINGTON 26
BAUNY 44	BRENNAN 20	CLARY 25	DAUGHERTY 21
BAXTER 16	BRENNER 43	CLAYTON 4	DAVIDSON 50
BAZEMORE 6	BRIAN 50	CLEMENTS 25	DAVIS 21, 24, 26,
BEAM 20	BRIDGES 20	CLEVELAND 20	43, 47
BEAMGUARD 9	BRIGGS 7, 24	CLINTON 25	DAWSON 24
BEAUBOUF 20	BROCK 24	COATES 20	DAY 20

de la FOSSE 21	ELLIOT 23	GARDINER 22	GRITZBAUGH 18, 22,
DEAN 17	ELLIS 23, 25	GARLAND 24	41
DEARMAN 24	ELSTON 23, 25	GARNHART 11, 37	GROGAN 47
DeBOARD 25	ELTONHEAD 12	GARRARD 12	GROVES 22
DECK 10, 11, 13,	ENGLISH 24	GARRETT 24, 37	GRUBBS 24
14, 37	ENIS 25	GARSEE 22	GUIN 5
DECKER 43	EPPERSON 5, 8	GASTON 25	GULLEY 4
DEES 25	ERWIN 20, 22, 44	GATLIN 22	SUNTER 19
DEFEE 25, 26	ESTES 23	GAUNEE 44	HACKBARTH 23
DELHOMME 20	ESTON 19	GAZIANO 22	HADEN 24
DENNEY 21	EUBANKS 6	GEHRIG 19	HALE 21, 22
DERRICK 26	EVANS 6, 20, 21,	GELISPI 24	HALL 22
DEVERGE' 21	23, 24	GENTRY 25, 41	HALLGREN 22, 48
DEVODE 25	EVERETT 20	GERMANY 45	HALVERSON 25
DEVORE 26, 41	FALCONE 21	GERON 21	HAM 46
DEVORICÉ 24	FALCONER 19, 23	GIBBONS 20	HAMBRICK 37
DENEY 23	FARMER 22	GIBSON 5, 21, 22,	HAMILTON 22, 26, 45
DIAMOND 45	FARRAH 21	23, 26	HAMMONDS 1
DICKSON 20, 21, 23	FARRAR 21, 27	GILES 19	HAMMOND 8, 24
DILL 21	FARRER 4	GILISPIE 24	HAMMONDS 25
DILLARD 21	FARRINGTON 21	GILLMER 25	HAMPTON 26
DISMUKES 22	FENLAW 22	GILPIN 22	HANCOCK 24
DISOTELL 18	FERGUSON 24	GIVENS 26	HAND 24, 26
DIXON 20, 23	FERRIER 24	GLASS 21, 22	HANING 21
DODD 20	FIDLER 21	GLASSON 7	HANKS 24
DODSON 19, 20, 24	FIELD 21	GODWIN 20	HANNAH 16
DOHERITY 23	FIELDER 22	GOFF 21	HANNEMAN 19
DONNER 47	FIELDS 45	GOLDSMITH 20	HARDEN 22
DOOLY 25	FLOWERS 21, 27, 42	GOLDSON 11	HARDIN 22
DOSS 24	FORBERG 22	GOODWIN 24	HARGROVE 22
DOUGLAS 21, 26	FORD 21, 23, 43	GORDON 20	HARPER 16, 18
DOWLES 44	FORDHAM 19	GORMAN 22, 37	HARRELL 23
DRAKE 24	FOREMAN 42	GOUGH 24	HARRIS 6, 19, 20,
DRENNAN 37	FORREST 24, 26	GOVERN 22	21, 25
DREW 19, 22	FORT 19	GOYNE 28	HARRISON 17, 20,
DREWRY 43	FORTE 19	GOYNE, JR 22	21, 22
DUBOIS 25	FORTNER 22	GRAHAM 19, 22, 25	HART 19, 26
DUKE 25	FORTSON 26	GRAPPE 19	HARTWELL 19, 43
DUNCAN 20, 25	FOSTER 22	GRAVES 14	HARVEY 26
DUNLAP 21	FOURNET 21	GRAY 24, 26, 39,	HAUN 23
DUNLOP 21	FOWLER 25	44	HAWKINS 22
DUNN 24	FOX 19	GREACY 16	HAWTHORNE 23
DUNNAWAY 26	FRAZIER 21, 41	GREEN 4, 7, 19, 20,	HAYES 22, 24, 26
DUPLESSEY 36	FREEMAN 8, 15, 19,	21, 22, 23, 25,	HAYNES 17, 24, 25
DUPREE 20	26, 42	GREENE 23, 25	HAYS 26
DUTY 8, 25	FRISSIL 10	GREER 23, 24	HEARN 22
DYE 19	FRIZZLY 45	GREET 19	HENDERSON 5, 21, 22,
DYKE 20	FULLER 21	GREGORY 22	24, 46
EASON 20	FULLILOVE 21	GRESHAM 41	HENDRICK 5
EDMONDS 8, 11, 37	FUNDERBURK 4, 23	GREY 22	HENDRIX 25
EDMONDS 11	FUGUA 22	GRIFFIN 19	HENRICKSON 19
EDWARDS 20, 23, 26	FURGERSON 24	GRIFFITH 22	HENRY 16, 21
ELKINS 19	FUTCH 22	GRISHAM 22	HERRING 21
ELLEDGE 17	FUTRELL 20	GRISSOM 19	HEWBLEY 22

HICKMAN 9, 10, 37,  
45, 46  
HICKMAN II 11, 12  
HICKMAN III 11  
HICKS 23, 28  
HIGGS 21  
HIGHSHAW 28  
HILBUN 22, 24  
HILDRETH 23  
HILL 19, 22, 27,  
28  
HILLIARD 24  
HINKINS 31  
HINTON 22  
HITCHCOCK 23  
HODGE 19, 21, 28  
HODGES 29  
HODNETT 22  
HOFFA 29  
HOGG 19, 43  
HOLCOMBE 23  
HOLDEN 22  
HOLEMAN 7  
HOLLINGSWORTH 43  
HOLLIS 29, 30  
HOLLOWAY 30  
HOLMAN 24, 30  
HOLT 24, 26  
HONEYCUTT 30  
HOOD 17  
HOOKER 23  
HOPE 23  
HOPKINS 30  
HORNSBY 25  
HOSKINS 20  
HOUGH 27  
HOWARD 21, 24  
HOWELL 23  
HUBBARD 31  
HUDSON 1, 23  
HUGGINS 25, 42  
HUGHES 21, 31  
HUGHES 7, 8, 20  
HUNDLY 42  
HUNTER 23  
HURT 31  
HUSS 23  
HUTSON 20  
HUTTO 31  
HYDE 22  
INGRAM 19, 23  
IRWIN 16  
ISBELL 23  
JACKS 24

JACKSON 19, 26, 31  
JAMES 31  
JAMESON 31  
JEFFRIES 26  
JENKINS 17  
JENNINGS 23  
JINKS 31  
JOFFRION 24  
JOHNSON 5, 6, 19, 20,  
21, 22, 23, 32, 33,  
41  
JOHNSTON 23  
JOINER 19, 33  
JOLLY 23  
JONES 5, 22, 23, 24,  
25, 26, 33, 36  
JORDAN 20, 21, 23,  
24  
JOYNER 19  
KARCHER 20  
KARISNY 36  
KAVANAUGH 33  
KEENAN 24  
KEETH 23  
KELLEY 19, 22  
KELLOGG 25  
KELLUM 21  
KEMP 33  
KENDRICK 26  
KENDRICKS 33  
KENNEDY 23, 24, 34  
KENNON 22  
KEYS 44  
KIERBOW 34  
KILGORE 20, 24  
KILLGORE 34  
KIMBALL 21  
KINDRICK 26  
KING 6, 21, 25,  
35  
KINTZING 19  
KIRTLEY 23  
KNOTTS 5  
KNOX 21  
KRAMER 35  
KRAUSE 23  
KYLE 35  
LaBORDE 25  
LAFFERTY 10  
LaGRAND 24  
LAMB 21, 27  
LAMBERT 44  
LANDENVETCH 24  
LANDERS 23

LANDES 23  
LANDESS 23  
LANGLOIS 24  
LANGSTON 20, 21  
LARGARS 22  
LATTIER 19  
LAUDER 19  
LAWRENCE 5, 20  
LAZARUS, JR 23  
LEATHERMAN 22  
LeBLANC 20  
LEDET 24  
LEE 21, 38  
LeGRAND 24  
LEMIEUX 23  
LEON 23  
LEVESTON 26  
LEWING 20  
LEWIS 19, 23, 26,  
41  
LINDSEY 17  
LITTLE 24  
LIVERMORE 46  
LOFTIN 23  
LOGSDON 22  
LONG 7, 26  
LOTT 21  
LOW 4  
LOWE 22  
LOWERY 26  
LUMLEY 20  
LYLE 27  
LYLES 22  
LYNN 22  
LYONS 22  
MacKELROY 22  
MACKEY 21  
MADISON 25  
MAHON 37  
MAJOR 242  
MALCOLM 19  
MALONE 6  
MANN 23  
MANNING 46  
MARBURG 19  
MARTIN 19, 21, 22  
26  
MASTERSON 4  
MATHEWS 23  
MATHIS 23  
MATTHEWS 6  
MAXWELL 21  
MAYES 20  
MAYS 25

McAVOY 23  
McBRIDE 23  
McCARTY 26  
McCLAIN 23  
McCLINTIC 16  
McCONNELL 47  
McCORMICK 4  
McDADE 25, 45, 46  
McDANIEL 20, 22  
McDONALD 23, 26  
McDOUGALD 21, 27,  
42  
McDOWELL 36  
McFARLAND 5  
McGATHEY 24  
McGIBONEY 26  
McGOWAN 22  
McGREGOR 27, 42  
McKENZIE 19, 21  
McLAUGHLIN 21  
McLAURIN 25  
McLAWCHLIN 26  
McMAHAN 19, 41  
McMAIN 21, 25  
McPHEARSON 26  
MEDLOCK 20  
MEEKS 19, 23, 42  
MENNY 11  
MERRITT 22  
MEYER 24  
MILLER 23, 37  
MILLER I 11  
NIXON 23  
MOBLEY 36  
MOHON 10  
MONCRIEF 21  
MONIZ 26  
MONTGOMERY 11  
MOON 26  
MOORE 8, 16, 19, 23,  
25, 41, 44  
MORGAN 42  
MORRIS 21  
MORRISON 25  
MOSELEY 23  
MOSLEY 20  
MOSS 43  
MOTT 36  
MOUGEOT 24  
MURPHY 24, 25, 26  
MURRAY 21  
MUSE 24  
MUTH 242  
NAPP 24

NAQUIN 24  
NASH 24  
NEAL 27  
NEATHERLIN 25  
NEATHERY 24  
NEELY 21  
NEIGHBORS 7  
NELSON 17, 24, 41  
NEWHOUSER 19  
NICHOLS 20  
NOBLES 24  
NOLAN 25  
NORMAN 21, 24  
NORRELL 26  
NORSEWORTHY 7  
NORSWORTHY 7  
NORTHCUTT 50  
NORWOOD 17, 20  
NUGENT 22  
NUTT 22  
O'BRIEN 24, 42  
O'KELLY 42  
O'REILLY 24  
OLDS 22  
OLIPHANT 24, 38  
OLIVE 26  
OLIVER 24, 41, 43  
OLSON 24  
ORTNER 24  
ORTON 20  
OWEN 19, 23  
OWENS 7  
OXLEY 20  
FACE 5  
FADGETT 24  
PAGAN 17  
PALMER 19  
PANTLIK 19, 42  
PATE 22  
PATTERSON 20, 25  
PATTON 46  
PAYNE 5  
PEARSON 5, 23  
PEDDY 242  
PEDEN 20  
PENROD 19  
PERKINS 24  
PETERS 22  
PETRY 24  
PEYTON 21  
PHILLIPS 19, 23  
PIERCE 21  
PILAND 25  
PINCKNEY 14

PIPPIN 24  
PLEASANT 20  
POCKRUS 224  
POINDEXTER 24  
POLIPKA 23  
POPE 17, 18, 36  
PORTER 24  
POST 25  
POTTER 24  
POUNCY 7  
POWELL 26  
PRATT 24  
PREJEAN 20  
PRICE 21, 23, 47  
PRIDMORE 22  
PRIMMS 23  
PRINGLE 24  
PUGH 26  
PURDY 21  
PURNELL 21  
PUTNAM 25  
PYTHOR 44  
QUEEN 20  
RABORN 23  
RAINEY 19, 42  
RAINS 24  
RAMSEY 19  
RANDLE 21  
RANDOLPH 24  
RASBERRY 20  
RASPBERRY 20  
RATLEY 24  
RAWLS 21, 23  
RAY 20, 21  
REDDEN 21  
REDWINE 23  
REEDY 19  
REEKS 23  
REIDHEIMER 22  
RENFRO 24  
RESPERT 26  
REYNOLDS 19, 26,  
41  
RHAME 25  
RHODES 21, 24  
RICH 17  
RICHARDSON 22, 24,  
42  
RICHBURG 22  
RICHIE 21  
RIDLEY 21  
RIFFE 20  
RIFFEL 39  
RIGGS 19

RILEY 19  
RIMES 1, 6  
RINAUDO 25  
RINGHOFFER 39  
RIPPETOE 23  
RITCHEY 26  
RITCHIE 21  
RIVERS 25  
ROAN 22  
ROARK 19, 41  
ROBERSON 24  
ROBERTS 19, 24, 25,  
26  
ROBERTSON 24  
ROBINSON 19, 20, 22,  
25  
ROCKETT 23  
RODDY 10, 37  
RODDYE 11  
ROGERS 22, 23  
ROSE 25  
ROSS 36  
ROWE 17, 19  
ROWLAND 17  
ROY 21  
RUCKMAN 26  
RUSHING 19, 20  
RUSSELL 11, 20, 23,  
26  
RYAN 17  
RYLAND 22  
SADLER 23  
SAMPLE 25  
SANDERS 22  
SANDFORD 19  
SANSON 22, 24  
SAUER 23  
SCANLAND 46  
SCOTT 20, 21, 23,  
25, 26  
SEAGO 26  
SEALE 4  
SECREST 17  
SEWARD 25  
SEWELL 4  
SHACKELFORD 22, 24  
SHARP 16, 23  
SHAVER 25, 46  
SHAW 22, 26  
SHELLY 19  
SHELTON 26  
SHEPHARD 23  
SHEPHERD 26  
SHEPPARD 23

SHIELDS 16  
SHIPP 21, 22  
SHIRLEY 22  
SHROCK 23  
SHULL 24  
SICKEL 37  
SIGLER 18  
SILLS 19  
SILVERMAN 46  
SINGLETON 6  
SKINNER 20, 22, 24  
SLAUGHTER 19  
SLOAN 21  
SMART 21  
SMITH 5, 6, 11, 16,  
17, 20, 21, 22,  
23, 25  
SMITHERS 26, 41  
SMOTHERS 26  
SNEED 25  
SNIDER 19  
SOUR 25, 45  
SOUTHWICK 43  
SOWERS 22  
SPAIN 36  
SPILKER 25  
SPIVEY 46  
SPROLES 23  
SPRUILL 20  
SPUHLER 25  
SPURLOCK 24  
STANBERRY 22  
STANLEY 26  
STANTON 23  
STEEDLEY 7  
STEEL 43  
STEERE 21  
STEINHAUS 23  
STEPHENS 19, 25  
STEPHENSON 24  
STEVENS 21  
STEWART 19, 24, 50  
STILES 25  
STINSON 23  
STOKES 21  
STOLL 25  
STONE 17, 24  
STOVALL 25  
STOVER 25  
STOW 8  
STONELL 24  
STRANGE 25  
STUCKEY 20  
SULLIVAN 20, 22

SUMERVILLE 5  
SUMNER 23  
SUMRALL 24  
SUTTON 12, 25  
SWAFFORD 25  
SWARTZ 15, 21  
TABOR 4  
TAITT 26  
TALBERT 26  
TARRANT 27  
TATE  
TATUM 24  
TAYLOR 23, 25, 26  
TEAGUE 25  
TERRY 19, 25, 42  
TETRICK 44, 47  
THACKER 12  
THEUS 21  
THOMAS 18, 19, 26  
THOMPSON 7, 10, 11,  
23, 25, 42, 44,  
47  
THORN 27  
THORNHILL 25  
THURMOND 9, 10, 11,  
14, 37  
TILLMAN 25  
TIMMERMAN 22  
TONER 24  
TONNE 39  
TONY 20  
TRABUE 21  
TRAHERN 24  
TRAMELL 17  
TRAMMELL 17, 21,  
26  
TRAVERSE 22  
TRAYLOR 7  
TREAT 41  
TROUSEDALE 7  
TRUE 25  
TRULL 25  
TUNGET 22  
TUNNELL 22, 24  
TURBEVILLE 25  
TURNER 6, 46  
TYLER 19  
UPSHAW 23  
VAN HOOK 7  
VANCE 23  
AUGHAN 19, 25  
AUGHN 19, 25  
VICKERS 25  
VINCENT 20

VINES 25  
VINSON 20  
VOTLUCKA 23  
WAGNER 19  
WALKER 6, 19, 20,  
21, 26, 43  
WALKING 43  
WALLACE 20, 21, 22  
WALLS 40  
WALTERS 17  
WALTON 19, 41  
WARD 4, 21, 22,  
26, 47  
WARFIELD 25  
WARNICK 4  
WATSON 21, 42  
WATTERS 25  
WATTS 22  
WEBB 10, 15, 26,  
42  
WEBER 12  
WEEMS 24, 26  
WEILAND 26, 37, 40  
WELDON 24  
WENCHALOUS 23  
WESSON 21  
WEST 20  
WESTFALL 19  
WESTON 26  
WESTPHALL 19  
WHATLEY 26, 50  
WHATLEY JR 50  
WHITE 17, 19, 25,  
43  
WHITEHEAD 26  
WICKLIFF 4  
WIGGINS 19, 42  
WILEY 20  
WILHITE 22  
WILKINS 20  
WILLIAMS 7, 8, 19,  
21, 24, 25, 26  
WILLIAMSON 9, 10,  
20, 23  
WILLIAMSON, JR 9  
WILLIFORD 20  
WILLIS 22, 25, 26  
WILSON 16, 20, 22,  
23, 25, 26  
WIMBERLY 22  
WINBURY 23  
WINDHAM 26  
WINN 17  
WINTERS 19

WISE 22  
WOMACK 4  
WOOD 26  
WOODS 26  
WORLEY 26  
HORSHAM 20  
WRAY 20  
WREDE 26  
WRIGHT 5, 23, 24  
WRINKEL 21  
WRINKLE 21  
WYNN 19  
YANCY 41  
YARBROUGH 26, 41  
YATES 19  
YEARWOOD 26  
YELL 22  
YORK 9, 10  
YOUNG 22, 25  
ZAHN 19

