

Non-profit Org.
U. S. Postage
PAID
Shreveport, La.
Permit #682



The Genie

VOLUME 31

FOURTH QUARTER 1997

NUMBER 4

PUBLISHED QUARTERLY BY
ARK-LA-TEX GENEALOGICAL ASSOCIATION, INC.
P.O. BOX 4462
SHREVEPORT, LOUISIANA 71134

TABLE OF CONTENTS

TOWN OF JEWELLA	151
JEWELLA CEMETERY	152
BOOK REVIEWS	164
GRIFFIN-KELLY AHNENTAFEL	167
QUERIES	168
MEMBERSHIP LIST, FOURTH QUARTER 1997-ALTGA COMMITTEES	173
WORLD WAR I DISCHARGE PAPERS, UNION PARISH, LOUISIANA	174
RECORD OF PHYSICIAN & MIDWIVES, BOOK I	182
IN MEMORY-ANNIE MAE BROWN WEBB	185
KING FAMILIES OF OUCHITA & CALHOUN COUNTIES, AR	186
MATHIS-BABB FAMILY OF LEAKE CO, MS & GRANT PARISH, LOUISIANA	189
HEARD BROTHERS	193
SMITH-SMITH BIBLE, SMITH-OWEN BIBLE	198
WILLIAMS-HINTON AHNENTAFEL	199
ALSACE-LORRAINE-DUTCH RESEARCH	200



THE GENIE is published quarterly. Each member receives four issues for each year of membership. All material published in THE GENIE is compiled and contributed by the members. THE GENIE exchanges periodicals with other genealogical-historical organizations publishing data of general interest. We regret that we cannot exchange with limited family organizations, but invite them to send samples of their publications for brief review, since many of these family organizations are of great value in information on the family covered by them.

All members of the staff of THE GENIE are volunteers:

PRINTING.....James & Patsy Oliphant
TYPING & COMPUTER INDEXING...Ethel E. Krause
QUERIES.....Isabelle Woods
BOOK REVIEWS.....Herman Weiland
LABELS.....Michael Broussard
COLLATING.....Pat Hallgren, Lillian Hope, Ethel Krause, Ed
Krause, Julia Douglas, Herman & Veretta Weiland,
Reed Mathews, Constance Whatley
BULK MAILING.....Carl & Pat Hallgren

* * * * *

BOARD OF DIRECTORS 1997

Reed C. Mathews	868-0036	President
Betty Jon Gorman	838-2807	1st Vice Pres.-Acting Rec. Sec'y
Nellygrace C. Stoll	746-0383	2nd Vice President
Ethel Krause	746-3125	Treasurer-Editor
Chris Oliver	636-5669	Corresponding Secretary
Herman Weiland	746-5811	Trustee
Veretta Weiland	746-5811	Trustee
Dale Jennings	965-9342	Trustee
Allan Barlow, Jr.	861-9765	Trustee
Charles Pratt		Past President

(Your editor appologizes for listing the Board of Directors incorrectly in the Second Quarter of 1997.)

The ARK-LA-TEX GENEALOGICAL ASSOCIATION, INC., is a non-profit, non-sectarian, non-political, educational organization dedicated solely to the cause of genealogy, which includes the following purposes: to collect, preserve and make available genealogical materials, documents and records; to encourage an interest in genealogy and to sponsor educational programs for its development; to promote and publicize the City of Shreveport, Louisiana as a major genealogical research center for genealogists and historians; to cooperate with and assist all other genealogical, historical, patriotic societies in the furtherance of these purposes; to compile and publish a quarterly composed of records and data related to the Science of Genealogy.

REGULAR MEETING: Second Saturday of each month (with the exception of the annual seminar in August) 1 P.M. to 4 P.M., Randle T. Moore Senior Citizen Center, 3101 Fairfield Ave., Shreveport, Louisiana.

MEMBERSHIP DUES: 1 Jan to 31 Dec-Individual \$12.50, Married Couple \$15.00. All members to receive four issues of THE GENIE, which is published quarterly.

BOOK REVIEWS: Books of genealogical interest will be reviewed and published in THE GENIE as donated by publisher or author. These books are then made available to the public through the Genealogy Department of Shreve Memorial Library, as is all other genealogical material of the Ark-La-Tex Genealogical Association.

QUERIES ARE FREE. They must not be over 70 words and must be typed or plainly written.

This publication is indexed in the PERiodical Source Index published by the Allen County Public Library Foundation, Ft. Wayne, IN.

ARK-LA-TEX GENEALOGICAL ASSOCIATION IS NOW ON THE INTERNET! Internet web address: www.softdisk.com/comp/aga. e-mail address: aga@softdisk.com.

* * * * *

"BEST WISHES TO EVERYONE FOR THE COMING HOLIDAY SEASON"

PRESIDENT'S MESSAGE

Dear Members and Friends:

As early registrations to our August seminar mounted through the summer, I became increasingly anxious that we would not have room for all the people who might come. By the first of August, we had 100 people registered. A rush of registrations in the last week put us up to 141 people by the day of the show. We did get everyone seated, however. We did not have to turn anyone away, thankfully. The 31st edition of Ark-La-Tex Association's Annual August Seminar was our best attended learning fest of all.

I credit the success of our seminar this year largely to one early decision the board made. Desmond Allen's reputation as a nationally known speaker attracted the most seasoned genealogists in the area. She drew upon the wide following of her column "Ancestor Hunting" in The Times, as well. On top of all this, her topics themselves excited much interest. "Creative Problem Solving" promised to show participants how to focus their attention on a single problem ancestor and to develop a research plan. "Map Resources for Genealogists" offered them wonderful new tools for research and "Research in Arkansaw" proposed the best of Desmond Allen's rich expertise in genealogical work there.

The participants were not disappointed. Desmond has such a love for her work and takes so much fun in her lectures, she makes learning enjoyable. She has really lit some fires in me, and I know that everyone who came feels the same. In educational terms, also, this was one of our best seminars, ever.

I do not mean to say that Desmond Allen was the only reason that the seminar was such a success. There are many people who contributed. Marguerite Loftin first suggested that we have Desmond Allen for the seminar and obtained her as speaker. Victor Rose worked as liason with the Ramada Inn and with the book vendors. He and his wife, Vernelle, greeted at the door of the seminar. We thank the book vendors; Joe and Carolyn Ericson from Nacogdoches, TX and John and Wanda Head from J.& W. Enterprises of Blanchard, LA. Betty Gorman did publicity for the show and helped Dale Jennings at the resale table. Jimmy and Patsy Oliphant printed the programs. Chris Oliver designed and printed the cover for the programs. Ethel Krause handled registrations, answered telephone calls for information and assembled the program. Betty Goyne assisted at the Registration Table at the Seminar and Carroll Goyne greeted guests along with Veretta and Herman Weiland. Lillian Hope, Constance Whatley, Ed and Ethel Krause assembled the programs.

Even as the board is considering what donation we may make to the library from the proceeds of the seminar, we are planning for next year. We welcome your suggestions for speakers and topics.

There have been many sustaining contributors to THE GENIE over the years. (I think of Dale Jennings and Carroll and Betty Goyne, off hand). I do think that Winona Newhouser deserves special recognition for her work on the old Town of Jewella. Winona went to the Caddo Parish Courthouse to research the origins of the Jewella Cemetery in the land records. It is a job to wrestle with those big books at any time. Winona did this at an advanced stage of pregnancy. She did this on top of her work as Hospitality Chairman and Phone Committee Chairman. Look for Winona's write-up of the Jewella Cemetery in this issue. Sincerely,

Reed Mathews
Reed Mathews
President, ALTGA

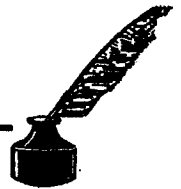

Announcing a New Research Service from the DAR Library

On April 1, 1996, The DAR Library instituted new policies designed to assist our mail order patrons. The following options supercede all previous mail order policies including those listed on the DAR Library Policies and Information Sheet.

The Basic Search

- Answers requests for photocopying from books within the limits of copyright law
- Finding and photocopying documentation files
- NSDAR members pay a flat fee of \$5.00. Please include your membership number in the correspondence.
- Nonmembers pay a flat fee of \$10.00
- The first five pages of photocopying are included in the fee
- For more than five pages of photocopies our rate is \$1.25 for the first page and .30 cents per page thereafter.
- Please send the fee with your inquiry, we will bill you for any photocopying over five pages
- In order to comply with state laws, the Library research staff cannot photocopy any vital records from state health departments contained in the membership documentation files, including birth and death records and divorce records

The Research Service

- Many letters we receive pose questions that require in -depth research. To answer these inquiries, the Library recently added a genealogical researcher to our staff for requests such as locating historical and genealogical information on individuals and families.
- NSDAR members pay a fee of \$20.00 per hour of research. Please include your membership number in the correspondence.
- Nonmembers pay \$25.00 per hour of research
- The first five pages of photocopying are included in the fee
- For more than five pages of photocopying our rate is \$1.25 for the first page and .30 cents per page thereafter
- There is a maximum of four hours of research per request.
- Please send the fee with your inquiry, we will bill you for any photocopying, send you a report, and inform you if additional hours of research are necessary.

All Checks should be made payable to "Treasurer General NSDAR."

TOWN OF JEWELLA

Caddo Parish, Louisiana

By Winona Jean Clarkson Newhouser

The Post Office of Jewella was established in 1884 and named after the first postmaster, Alva W. Jewella. It was discontinued in 1904 and moved to the small town of Lorraine.

The Monkhouse, Henrichson, Sandford, Cotton and Riley families were prominent land owners in the area. Isaac E. Sandford and his wife, Jemima Martin Sandford, emigrated from England with their family about 1872. Their daughter, Eliza Elizabeth was five years old at the time. She married Hans Carl Henrichson. He came to this area from Denmark through Galveston, Texas about 1880.

Hans & Eliza were married December 28, 1886. Their children were Andrew Miller, Caroline Jemima and Christian Carl, who died as an infant. Andrew is my great-grandfather. He married Lillar Mae Riley, daughter of James Nathaniel Riley and Emma Amelia Bryant Riley. They had a daughter in 1908, Valora, who died as an infant and is buried in an unmarked grave in Jewella Cemetery. In 1915, Amelia Elizabeth, my grandmother, was born. He married 2nd Ruby Mae Riley, and in later years married Pearl LaCroix from Alexandria, Louisiana. They had two girls, Bobbie June and Mary Virginia.

Caroline Jemima married James Andrew Smith and their children are Addie Lene (Graham), James Carl Smith, Elizabeth (Humphries), William Austin, Andrew Haywood and Isaac Edwin. The Smiths owned a grocery store in Jewella for a while.

James Nathaniel and Emma Amelia Bryant Riley had eleven children and they owned the land where the Louisiana State Fair Grounds is today. He sold this property to T. E. Schumpert, and he in turn sold it to the State. The Rileys lived on West College Street in Allendale in Shreveport, and later in Collinsburg, which is now part of Plain Dealing, Louisiana. He was a builder and built many houses in the area including his own. He was my great-great-grandfather.

The tract of land used for the Jewella Cemetery was owned by John Monkhouse and sold to Hans Carl Henrichson on 29 February 1889. (Map Hans Henrichson sold this property to The Jewella Cemetery Association on 28 Apr 1896. Part of the tract was divided into a subdivision and the front part was the cemetery. It faces Greenwood Road (then Texas Road)

The earliest internment in the cemetery was Dr. F. F. Webb on 6 Mar 1875 and Annie Holm Black in 1875.

(The railroad Town of Jewella was approximately 8 square miles in area, between Hearne Ave., and Monkhouse Dr. Texas Road (Avenue), now Greenwood Road ran NE to SW. Jewella Road intersected Texas Road (North to South). This area is now incorporated into the City of Shreveport. ED)

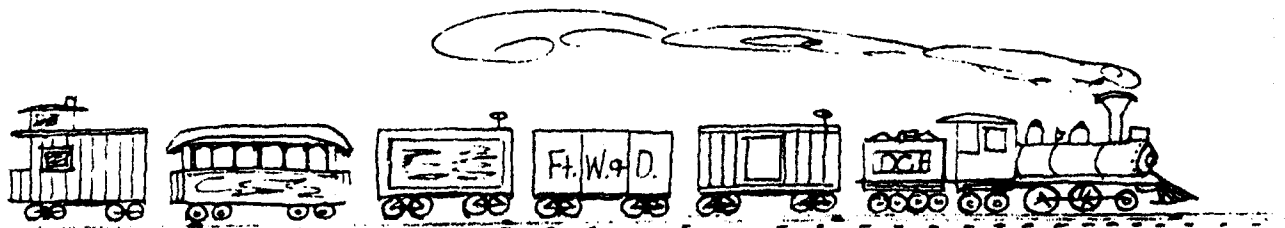

JEWELLA CEMETRY

— ASS'N —

— IN —

S.W. 1/4 of S.E. 1/4 SEC 9 T. 17. R. 14.

Scale 40' = 1 inch

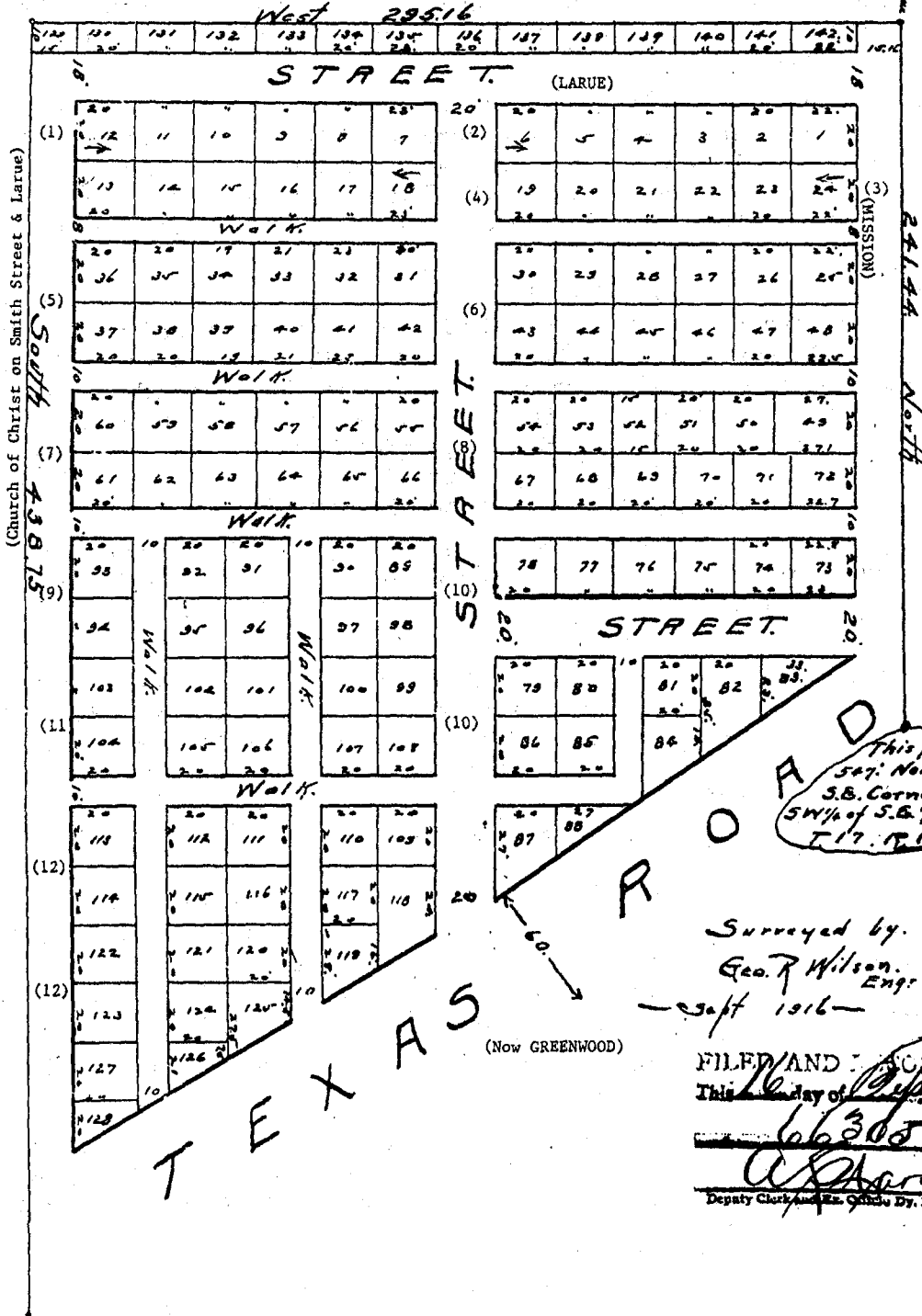

JEWELLA CEMETERY

Shreveport, Caddo Parish, Louisiana

On 26 Apr 1997, a group of ALTGA members copied this small cemetery. It is located on the corner of Greenwood Road and Mission Street, bordered on the West by Larue Street and on the South by the Church of Christ on Smith and Larue Streets. There is an entrance on Greenwood Road and also on Larue Street. (The map shows Greenwood Road as Texas Road-1916. It was surveyed for the Jewella Cemetery Association in 1916.) Our crew tried to copy this cemetery as it lay to keep families together and for use as genealogical material. Many thanks to the members as follows: Isabelle Woods (copied six sections), Chris Oliver, Reed Mathews (Our President), Allan Barlow, Jr., Winona Newhouser (has family in this cemetery) and Ethel Krause. DS Double Stone, TRS Triple Stone, WOW- Woodman of the World.

<p>Sec. 1 RANDOLPH, Lelia PAGE 5 Jun 1908-21 May 1990 RANDOLPH, Sam E. DS 21 Aug 1910-18 Jul 1989 RANDOLPH, Minnie O, 29 Mar 1889-2 Feb 1974 RANDOLPH, Sam B. DS 12 Mar 1880-27 Aug 1962 CURTIS, Malachi 15 Sep 1855-10 Dec 1944 HILL, Elsie w/o M.L. CURTIS 19 Jan 1919-18 May 1938 CURTIS, Martin Luther 22 Jun 1897-10 Aug 1964 PFC 18 Fld Arty WW II CURTIS, Amanda LONG 20 Dec 1870-6 Dec 1963 CURTIS, Charles A. DS 13 Feb 1858-30 May 1938 WEBB, Russell 1876-1938 WEBB, Mary Ellen 1875-1956 RICE, Nora SHEPPARD 2 May 1887-13 Dec 1956 RICE, Charles D. DS 7 Jul 1882-17 Aug 1972 RICE, Charles Hylton 2 Feb 1920-5 Jun 1937 PENDERGAST, Thomas 1862-1936 PENDERGAST, Mattie</p>	<p>LAWTON, Gladys P. 1895-1973 LAWTON, Walter H. DS 1890-1981 BRYAN, J. C. 12 Apr 1909-14 Aug 1934 GARRARD, John WRAY 27 Oct 1939-12 Oct 1951 GARRARD, Inf s/o Johnnie & Lucille GARRARD 20 Feb 1937 GARRARD, Lucille H. 19 Mar 1917-11 Jun 1987 LAMBERT, Toney (This stone has 2 names and one set of dates.) STOUT, Wilsey Laverne 26 Aug 1906-12 Aug 1936 STOUT, Louise Sue 15 Feb 1909- SMITH, Edward J. 19 Jan 1884-23 Nov 1937 SMITH, Mamie A. DS 14 Apr 1884 22 Nov 1943 SMITH, Ernest E. 16 Nov 1909-27 Sep 1965 m 5 Apr 1935 SMITH, Mary C. 14 Feb 1908-22 Jul 1993 LUMREE, Grace COTTEN LUMREE, Kenneth DS (No dates)</p>	<p>Sec. 2 ADDINGTON, Ruth C. 1 Jan 1895-30 Jul 1976 (Sister on footstone) COTTEN, Mary E. 18 May 1875-4 Oct 1951 COTTEN, Jasper M. DS 8 Oct 1868-30 Nov 1961 COTTEN, Jefferson 12 Mar 1902-17 Sep 1929 COTTEN, Geneva H. 25 Apr 1909-27 Apr 1931 SIMMONS, Jesse Mae w/o SIMMONS, Jr., David D. 11 Nov 1911-4 Mar 1947 KEMP, Geraldine COTTEN 6 Jun 1920-5 Oct 1977 (Sister on footstone) METCALF, Inez 17 Jan 1905- METCALF, Edgar V. TRS 8 Dec 1905-12 May 1966 METCALF, Bobby Gene 13 Jul 1927-28 Nov 1930 CRYER, Lola G. WEST 1893-1979 WEST, Charlie N. DS 1890-1959 m 20 Sep 1912 LA/E3 US Navy WW I WEST, Harold Julius 15 Dec 1919-2 Mar 1933</p>
---	---	---

JOHNSON, Ida WHITTINGTON
8 Apr 1892-30 May 1990

JOHNSON, William S.
20 Mar 1890-17 Dec 1937

FORSONG, Teddie
(No dates-no surname)

FORSONG, Hattie P.
21 Jan 1893-11 Mar 1959
(Mother on footstone)

FORSONG, Martho C. DS
1 Sep 1892-22 Oct 1970
(Daddy on footstone)

FORSONG, Betty Jo
30 Jul 1929-27 Jul 1971
(Our mother-footstone)

WHITE, Margie FORSONG
15 Mar 1922 DS

WHITE, Henry C. "Hank"
2 May 1917-22 Nov 1991
"Our children/Linda-
Michael-Randy"
Tec 5 US Army WW II

MEAD, Minnie P.
24 Jul 1897-8 Jul 1944

MEAD, Bert A.
12 Mar 1877-28 Aug 1939

McCAULEY, W.G. (Bill)
25 Nov 1902-17 Oct 1952

McCARY, William J.
1887-1941

McCARY, Susan C. DS
1892-1956

BIRGE, Harry Alvin James
21 Mar 1891-23 Nov 1955

A'BRANTES, Leola A. w/o
Harry James BIRGE DS
1896-1983

BIRGE, Violet
19 Aug 1925-3 Mar 1987
d/o Harry & Leola BIRGE

LINDER, William Thomas
1871-1938

BAKER, Loyd
13 Sep 1938
DOB or DOD?

PORTER, Arcain
31 Mar 1873-26 Jul 1936

PORTER, Frank DS
25 Dec 1862-29 Sep 1947

POISSOT, Olivit
12 Aug 1881-17 Jan 1916
(Mother-age 35)

DEGOSTUMELLI (?), Ella
29 Apr 1881-18 Jun 1899

BONNER, Nancy C. d/o
R.S. & N.L.F. BONNER
4 Jul 1881-11 Sep 1898

A'BRANTES, Mary L.
25 Sep 1865-20 Aug 1904

YOUNG, Rose E.
15 Sep 1888-7 May 1952

YOUNG, Virgil E. DS
19 Mar 1873-

Sec. 3

COWART, Walter Howard
17 Feb 1889-13 Dec 1961

OGILVIE, Mary V.
12 Apr 1842-11 Feb 1906

OGILVIE, A. F.
1 Sep 1849-31 May 1916

COWART, Susan J.
18 Jan 1842-20 Feb 1903

COWART, David BROOKS
1836-1916

GRAHAM, Henry BANKS
27 Jun 1869-7 Sep 1902
(Born in Dublin, Ireland)b & d 1908

SNELL, J. D. (?)
1881-1901

HOSTER, O. F.
1879-1935

SNELL-HOSTER
Large Stone
No Names-No dates

COWART, Caroline
1869-1914

LEPOARD, Lillia May
5 Dec 1902-10 Dec 1902
d/o C.W. & F.E. LEPOARD

LEPOARD, Lula GRAY
5 Dec 1901-16 Dec 1901
d/o of C.W. & F.E.
LEPOARD

LEPOARD, George D.
25 Apr 1904-1 Sep 1905
s/o C.W. & F.E. LEPOARD

HENDRICK, John
1 Jul 1829-23 Dec 1903

HENDRICK, Lou E. OGILVIE
14 Feb 1844-24 Jan 1927
(Mama)

HENDRICK, John
1874-1932

WEBB, Robert L.
24 May 1874-16 Aug 1901

GARRARD, Lucy E.
11 Mar 1877-22 Mar 1951

GARRARD, Homer L. DS
4 Feb 1886-26 Nov 1968

WEBB, Ella E.
30 Nov 1829 w/o Dr. F.F.

WEBB
WEBB, Dr. F.F.
d 6 Mar 1875 (Departed
this life Mar 6, 1875 in
the 50th year of his age)

BLAND, Ora Mae HOLM
14 Jan 1901-27 Jan 1994

BLAND, Sr., Everette E. DS
5 Apr 1900-12 Oct 1976

SNEAD, Charles ANDERSON
17 Oct 1941 LA Painter
2cl U.S. Navy

NISSEN, Cecelie
BLAND, Margrathe C.
LINDHOLM 19 May 1874-
5 Mar 1939 w/o
BLAND, Edgar Demetrius
6 Mar 1869-25 Feb 1957
"Mother" "Father"

Sec. 4

COOPER, Christine DENNISON
10 Oct 1873-10 Jul 1969

COOPER, Thomas BARNES
14 Jan 1867-2 May 1942

DENNISON, Magrethe
1819-1887

DENNISON, Lena Andrea
1875-1888

DENNISON, Anna NEILSON
1830-1913

DENNISON, Christian JERGEN
1843-1929

JENSEN, Lenhart
28 Sep 1886-10 Jun 1899

JENSEN, Begette
2 Sep 1843-9 May 1914

LINDHOLM, Thomasa
11 Sep 1834-6 May 1894

HOLM, Rosa Anna w/o
Carl JOHNSON
25 Jan 1888-29 Jul 1949

JOHNSON, Carl
31 Jul 1874-20 Feb 1934

JOHNSON, Albert
31 Jul 1874-21 Sep 1924

BRANDT, Maria Margreta
15 Jan 1817-4 Nov 1903
b Stockholm, Sweden

BAYLISS, Robert D.
27 Feb 1887-3 Oct 1916

WHITTINGTON, Jennie H.
1 Apr 1889-19 Nov 1975

WHITTINGTON, James E. DS
10 Apr 1890-11 Apr 1971

FORTNER, W. M.
31 Aug 1831-18 May 1922

BROWN, Carolina A.
1841-10 Sep 1912
b Stockholm, Sweden

JOHNSON, Thomas Carl
s/o M/M Carl E. JOHNSON

HOLM, Lela A.
8 Jan 1897-20 Jun 1899

HOLM, Inf d/o John &
Gattie HOLM b & d
30 Oct 1903

HOLM, Gonie S.
30 Sep 1886-10 Sep 1887

HOLM, Willie Ann
2 Apr 1895-23 Jun 1896

HOLM, Gattie FORTNER
17 Apr 1864-6 Jul 1941

HOLM, John DS
10 Oct 1851-4 May 1927

FORY, Inf twins of M/M
Ernest C. FORY 10 Dec
1920 "Son-Daughter"

MOELLENKAMP, Dona FORY
29 Sep 1889-12 Sep 1974

MALOY, John Charles
20 Jan 1914-17 Oct 1969
LA Pfc Med Dep WW II

FARMER, George W.
14 Nov 1926-18 Oct 1933
s/o Sam & Leona FARMER

MOELLENKAMP, Jr., Samuel W.
20 Mar 1916-13 Apr 1972
LA Pfc US Army WW II DS

PATTON, Iowana T.
2 Nov 1920-
"Our children James E.,
Jerry P., Sylvia J., John
W."

GALLAGHER, Jim H.
23 Jun 1872-20 Oct 1958

GALLAGHER, Elizabeth FORY
10 Sep 1885-5 Nov 1942

FORY, George Augustine
28 Jul 1861-16 Jul 1939

MONKHOUSE, Elizabeth
15 Jun 1863-3 Oct 1917
w/o George A. FORY

FORY, Harold Martin
19 Sep (?) 1896-23 Nov
1898 s/o G.A. & Lizzie
FORY

MONKHOUSE, A. Elizabeth
OWEN "Bess" 6 Jan 1887-
10 Jan 1979 DS

MONKHOUSE, James L. "Jim"
14 Jun 1883-9 Aug 1969
"Daddy Jim" on footstone

GARRARD, Mrs. Hattie MONK-
HOUSE 15 Jun 1876-13 Jul
1959 DS

MONKHOUSE, Elizabeth MEAD
W/o John MONKHOUSE
2 Dec 1841-27 Dec 1921

MONKHOUSE, Sr., John
8 Jan 1841-9 Jun 1919

MONKHOUSE, Matthew Charles
8 Feb 1869-20 Dec 1936

MONKHOUSE, Annette
MATTHEWS-25 Aug 1868- DS
4 Oct 1942

MONKHOUSE, William Carroll
22 Jul 1902-31 May 1903
s/o William E. & Mattie
H. MONKHOUSE

GRAY, Patricia A. MONK-
HOUSE 2 Sep 1947-18 Apr
1987 "Patsy"

MONKHOUSE, William E.
14 Oct 1880-25 Jul 1972
"Father"

MONKHOUSE, Hattie H.
3 Apr 1883-7 Jan 1948
"Mother"

SANDERS, Vesta M.
12 Jan 1897-28 Jan 1948

SANDERS, H. Ray DS
29 Aug 1891-1 Dec 1962

PAINE, Pauline SAXON
2 Nov 1917-13 Jan 1985

PAINE, Joe R. DS
12 May 1916-29 Dec 1969

McCLURE, Marguerite
13 Feb 1892-29 May 1933

NECTOUX, Charles SHEA
14 Aug 1910-9 Dec 1968
LA 1st Sgt Btry B/489
Coast Arty Bn/ WW II

MONKHOUSE, Ethel "Biggie"
26 Aug 1897-17 Jun 1987
w/o Dennia MONKHOUSE

MONKHOUSE, Walter D.
13 Nov 1886-5 Jan 1969
"Pappy"

McCLURE, Charles Nadjy
16 Apr 1913-5 Nov 1915

MONKHOUSE, Matthew Edwin
13 Aug 1889-13 Feb 1890
s/o Walter & Lena MONK-
HOUSE

ECKHARD, Martha Lena
18 Feb 1865-7 Oct 1900
w/o Walter MONKHOUSE

MONKHOUSE, Raymond MORRIS
21 Jul 1900-26 Apr 1901
s/o W.T. & Lena MONKHOUSE

MONKHOUSE, Harriet Martha
30 Jun 1911-11 Jan 1913
d/o W.T. & Hannah Eliza-
beth MONKHOUSE

FLOWERS, Hannah Elizabeth OSBORNE, Jim T. JOHNSON, Ora D.
 17 Oct 1913 w/o W.T. MONK- 15 Oct 1882-10 May 1962 12 Feb 1889-18 Jan 1904
 HOUSE "aged 42 years" MILLS, Belle M. "Sisters"
 MONKHOUSE, Walter Thomas 9 Jan 1908- JOHNSON, Minnie E.
 15 Jun 1861-15 Mar 1941 MILLS, Earl Lee DS 1 Dec 1886-4 Aug 1905
 STEWARD, Myrtle 5 May 1905-29 Dec 1929 Footstone M.E.J.
 1856-1931 w/o W. T. GRANT, Frederick R. RAMBIN, Minnie H.
 MONKHOUSE 1892-1932 23 Aug 1884-4 Jan 1967
 NORRIS, Lee GRANT, C. C. RAMBIN, Henry L. DS
 1856-1933 12 Mar 1881-27 Feb 1899 10 Aug 1879-28 Apr 1967
 NORRIS, Emma B. DS GRANT, Jewell HUNT, Rose RAMBIN
 1848-1932 19 Oct 1887-25 Oct 1905 23 Sep 1893-20 May 1968
 ESHE, Viola CASTLE GRANT, Elizabeth HUNT, Sr.; Henry MAXWELL
 17 Sep 1859-29 Mar 1928 15 Aug 1860-25 Sep 1947 "Father" "Mother"footstone
 KITCHING, John W. GRANT, W. H. BLALOCK, T. L.
 30 May 1891-16 Feb 1929 3 Oct 1849-12 Mar 1921 11 Mar 1868-22 Jan 1916
 PURYEAR, Alice O. GRANT, Hershey WILLIAMS, Mary Jane
 4 Mar 1893-12 Jun 1972 22 Dec 1895-19 Oct 1919 9 May 1855-16 Dec 1916
 TAYLOR, Margaret M. HOOD, William Robert w/o I.L. RAMBIN
 10 Jul 1890-29 Jun 1930 s/o W. W. & E.L. HOOD Footstone M.J.W.R.
 w/o Joseph HAMMOND 1 Nov 1882-22 Jan 1901 RAMBIN, Isadore L.
 Sec. 5 10 May 1857-18 Sep 1942
 OLIVER, May E. (date, if "Father"
 any, buried. "Dad" LINDHOLM, Ella RAMBIN
 "Mother" on footstone 17 Oct 1883-28 Feb 1962
 HURST, George W. HOOD, Walter William LINDHOLM, Ernest Thomas DS
 1857-1935 22 May 1845-7 Aug 1913 10 Dec 1875-14 Feb 1955
 HURST, Mary M. DS HOOD, Betty REID DS E.R.L.-E.T.L. footstones
 1868-1929 8 Mar 1862-28 Jun 1931 RAMBIN, Mary Ellen
 ALEXANDER, Marvin HOOD, Fred E. 5 Apr 1891-22 Mar 1932
 9 Mar 1910-27 May 1933 12 Aug 1892-24 Sep 1962 LINDHOLM, G. C.
 HENRICHSON, Christian Carl 4 Dec 1853-8 Feb 1902 9 Feb 1879-12 Feb 1953
 26 Jan 1896-26 Jul 1897 RILEY, Jesse Carol EASLEY, Annie BOLEN
 s/o Hans Carl & Elizabeth DS 27 Dec 1906-13 Mar 1993
 HENRICHSON 21 May 1857-17 Oct 1908 LINDHOLM, Lillian L.
 HENRICHSON, Hans Carl 26 Oct 1852-29 Jun 1936 26 Dec 1908-22 Aug 1929
 23 Jul 1860-6 May 1915 RILEY, Lester J. w/o W.M. ETTREDGE
 b in Denmark 15 Oct 1896-23 Dec 1957 Sec. 6
 HENRICHSON, Velora (Inf) h/o Pearl RILEY BICKHAM, F. N.
 2 Jun 1908 (unmarked) 3 Oct 1841-2 Feb 1901
 HENRICHSON, Eliza SIMPSON, Letha J. "Tot" BICKHAM, Julia Frances
 25 Jan 1867-6 Apr 1954 1 Aug 1900-6 Feb 1983 8 Oct 1863-8 Sep 1911
 WILLIAMS, John JOHNSON, Julia DEARMONT, Molly S.
 19 Jul 1848-6 Aug 1897 10 May 1861-30 Oct 1908 w/o Willie DEARMONT
 OSBORNE, Mary A. JOHNSON, Roland J. DS 6 Feb 1809-14 Feb 1899
 23 Jan 1868-17 Jun 1951 9 Jun 1853-15 Oct 1929 BICKHAM, Taylor
 4 Oct 1871-29 Mar 1949

WEBB, Elizabeth w/o J.H. HUDSON 1869-1939	BISON, Mary 10 Mar 1859-11 Jul 1946	COLLUM, Emma 1871-1948
HUDSON, J. H. 12 Nov 1857-30 Sep 1914 WOW	MOORE, Dempsie N. LA Pvt 113 Serv Co 15 Apr 1935	COLLUM, Charles A. 1869-1951
HUDSON, J. H. d/o Lizzie HUDSON 19 May 1901-5 Jul 1902	BISON, Larry 22 Jun 1914-4 Nov 1936	COLLUM, George 1878-1919
DeWITT, Mae HUDSON 26 Jun 1900-29 Nov 1981	ROACH, Sr., Henry Sidney 1868-1947	COLLUM, John Thomas 9 Jul 1880-11 Nov 1917
GARRARD, Mattie d/o J.A. & S.E. GARRARD w/o J. C. RAYBUN 7 Oct 1888-8 Aug 1908	ROACH, Annie BICKHAM 1873-1939	COLLUM, C. A. 22 Dec 1845-17 Oct 1917
GARRARD, John A. WOW 4 Mar 1858-10 Sep 1908	ROACH, Jr., Henry S. 1900-1924	RAMBIN, Jessie J. Jim 26 Jul 1883-28 Apr 1954
BECK, S. E. GARRARD 18 Jan 1858-25 Nov 1917	POYTHRESS, Arthur W. 5 Jun 1889-27 Jul 1978	BISON, Mary DS 13 Sep 1886-6 May 1963 "Father"- "Mother"
GARRARD, Finnis 9 Jun 1898-20 Oct 1918	POYTHRESS, Eva ROACH DS 11 Nov 1892-2 Sep 1983	RAMBIN, Edward 26 Jun 1917-29 Jan 1993 "Our Beloved Brother"
GARRARD, Amblus 30 Jun 1899-10 Dec 1936	NICHOLSON, I. C. 1895-1932	ETHRIDGE, Edgar E. Texas 149 Inf 38 Div 10 Sep 1930
GARRARD, Hoyt L. 22 Dec 1892-14 May 1939	NICHOLSON, Theo ROACH 1895-1970	LINDER, Corinne 1869-1935
FARMER, Roland J. 1887-1946 DS	NICHOLSON, Jr. Irvin Clyde 16 Sep 1919-8 Dec 1927	HILL, Lucille LINDER 1904-1984 Sec. 7
FARMER, Ella S. 1894-1984	TURK, Ruth 1922-1922	STREET, Jack C. 21 Jan 1912-14 Jan 1934
FARMER, Sadie Gertrude 3 Apr 1913-2 Jun 1914	TURK Annie A. 31 Aug 1896-13 Jul 1908	COOK, Mary d 3 Feb 1935 age 61 (Cone slab w/writing)
MARTIN, Oliver J. H. 12 Dec 1860-18 May 1927	TURK, August F. 1845-1910 "Father"	NEWANDER, Jacob F. 1865-1936
MARTIN, Katherine B. 29 May 1882-16 Nov 1971	FORSONG, Eliza 1871-1924	ALEXANDER, Martha "Mom" 9 Jun 1874-4 Jul 1962
INGRAM, Mable 1892-1921	FORSONG, Martha D. 1845-1911	REYNOLDS, Lillie M. 6 Jan 1904-19 May 1978 "Daughter"
INGRAM, Baxter 1884-1927	TURK, Paul L. 31 May 1904-7 May 1936 (Large stone TURK & FORSONG-Navy anchor, Crown w/cross, chain FLT inscribed-no names or dates)	McCLURE, Mamie Sue 23 Feb 1900-5 Nov 1940
HUDSON, Samuel P. 18 Feb 1895-26 Mar 1941	TURK, Johnnie C. 17 Aug 1897-4 Mar 1943	JONES, Lillie M. 28 Sep 1903-9 Jul 1984
SCOTT, Charles H. 1859-1934	TURK, Otto C. WOW DS 4 Nov 1894-2 Dec 1989	JONES, Albert S. DS 1 Nov 1897-14 Jan 1973
BISON, Joe 10 Feb 1850-31 Jul 1935		

LYMER, Annie M.
 2 Apr 1880-27 Jan 1960
 LYMER, George
 27 Aug 1874-11 Oct 1904
 SANDFORD, Isaac
 23 Jan 1843-25 Oct 1930
 SANDFORD, Jemima DS
 6 Aug 1840-15 Jun 1911
 SANDFORD, George Edward
 2 Nov 1874-16 Jan 1962
 Annie Mae (foot st where
 headstone should be)
 LIGHTSEY, Samuel T.
 16 Nov 1869-17 Nov 1929
 PHILLIPS, Mary L. w/o
 G. F. PHILLIPS
 1854-1905
 COOK, Fannie G. "Mamaw"
 26 Jan 1900-20 Jan 1986
 GRAYSON, Martha S.
 29 Jun 1876-17 Jul 1956
 GRAYSON, Grant
 1865-1939
 HOGAN, Hugh G.
 16 Apr 1893-26 Jul 1976
 "Papaw Baby"
 WILKERSON, Mary PARKS
 1895-1956
 WILKERSON, William
 Franklin 1926-1936
 WILLIAMS, Ruby HILL
 7 Feb 1890-30 Nov 1952
 HILL, George W.
 1863-1955
 HILL, Viola R. DS
 1866-1938
 NORMAN, Madge HILL
 14 Jul 1900-10 Jun 1953
 SIMMONS, Buena d/o D.H.
 & Annye SIMMONS
 14 Jan 1910-14 Jul 1910
 LOTT, Arthur Lavon
 25 Aug 1912-27 Dec 1935
 LOTT, George Willis
 15 Nov 1871-22 May 1942
 LOTT, Irene BUFKIN
 18 Dec 1877-4 Jul 1969
 CLEPPER, J. F.
 1866-1936 WOW
 STEVENS, George WESTON
 2 Nov 1906-5 Jul 1943
 JACKSON, Billie MURRY
 15 Nov 1924-27 Jan 1982
 "Our Beloved Mama" DS
 w/o John, Jr.
 JACKSON, Sr., John W.
 12 May 1885-14 Feb 1974
 "Father"
 JACKSON, Florence R.
 9 Sep 1888-28 Aug 1972
 JACKSON III, John William
 3 Aug 1947-25 Oct 1975
 Cpl US Marine Corps
 Vietnam
 ROBERTS, Henrietta
 23 Dec 1891-19 Jan 1981
 ROBERTS, David Q.
 1 Sep 1885-8 Sep 1954
 ROBERTS, Virginia Dare
 7 Jul 1923-10 Feb 1937
 ROBERTS, Jr., David Q.
 11 Feb 1915-19 Jan 1975
 JACKSON, Jr. John W.
 4 Feb 1926-25 Jan 1970
 LA F1 US Navy WW II
 JACKSON, Carl E.
 31 May 1915-6 Dec 1950
 JACKSON, Elizabeth L.
 9 Aug 1918-21 Nov 1941
 JACKSON, Katie ONZELL
 7 May 1924-20 Nov 1937
 RATHBUN, Marshall
 12 Jul 1907-24 May 1979
 BICKHAM, Ed BROWN
 23 Mar 1911-23 Jun 1937
 BICKHAM, Pat "Pappy"
 15 Oct 1923-15 Aug 1975
 ODEN, Russell Eugene
 23 Sep 1918-24 Sep 1925
 ODEN, Helen Elizabeth
 1 Nov 1922-5 Feb 1939
 ODEN, Fannie Lee
 10 Dec 1901-11 Jan 1980
 ODEN, Lois NORMAN
 2 Feb 1925-4 May 1988
 ODEN, Webb Edgar
 18 Dec 1924-25 Nov 1979
 ODEN, Thomas Edgar
 19 Jul 1868-1 Jan 1943
 ODEN, Emma MORRIS
 6 Dec 1871-11 May 1944
 BICKHAM, David B.
 5 Nov 1919-12 Feb 1936
 BICKHAM, Mattie Allene
 HARTLEY 25 May 1885-
 4 Mar 1938
 BICKHAM, Frank David
 24 Apr 1880-1 Aug 1956
 BICKHAM, Emma Lee RATHBUN
 24 Aug 1912-23 Feb 1939

 The following interments
 have been added since the
 cemetery was copied:
 Virginia MALOY MOELENKAMP
 b 1914-d 26 May 1997
 (Betw Dona FORY MOELENKAMP
 & John Charles MALOY)
 Mary Bessie MONKHOUSE
 b 1918-d 19 May 1997 (Near
 Patricia MONKHOUSE GRAY)
 James Owen MONKHOUSE
 b 1916-d 29 Jul 1997
 (Husband of Mary Bessie
 MONKHOUSE)

Sec. 8	MORIZOT, Charles L.	LAFITTE, Stelle EITEL
HENRY, Margaret A.	20 May 1877-11 Nov 1939	31 May 1907-27 Oct 1943
4 Feb 1892-27 Sep 1928	MORIZOT, Mamie K.	WHITEFIELD, William B.
GIFFORD, John S.	16 Sep 1888-13 Jan 1974	13 Dec 1898-26 Aug 1969
8 Nov 1865-20 Dec 1907	MORIZOT, Louis G. "Pat"	LA S/Sgt 91 ORSB Sq AAF
GIFFORD, Elizabeth DS	3 Jan 1921-6 Jan 1969	WW I & II
19 Jul 1867-23 Aug 1949	POOL, Bowden	BICKHAM, Jr., Francis N.
Footstone-"Mother"	1886-1934	29 Jan 1943-7 Jan 1946
REEVES, James C.	POOL, Bessie DS	JOHNSON, Julia BICKHAM
1 Oct 1900-21 Sep 1981	1891-1958	6 Sep 1913-28 Feb 1937
REEVES, Vera P. DS	FAIR, Chloe Rena	BICKHAM, Blanche Marie
19 Sep 1903-	10 Jan 1900-17 Jan 1934	22 Dec 1925-10 Feb 1929
REEVES, Jane	BARLOW, Alice F. WADKINS	BICKHAM, Annie TEACLE
13 Aug 1867-26 Sep 1952	d 21 Jan 1952	13 Dec 1886-5 Feb 1982
"Mama" footstone	BARLOW, J. S.	BICKHAM, Sr., A. N.
REEVES, Beulah	1874-1933	26 Dec 1886-19 Jun 1944
22 Jun 1911-17 Aug 1927	POYTHRESS, Samuel J.	BICKHAM, Willie T.
REID, Gene T (?) s/o F.E.	1861-1936	LA Pfc 765 AAF Base Unit
& R.H. REID 22 Jul 19__	POYTHRESS, Margaret	WW II 4 Dec 1927-13 Jul
"Our Darling little"	POYTHRESS, Emmitt	1948
CLEMENT, D. S.	1 Jun 1888-6 Apr 1910	JONES, Robert E.
3 Feb 1859-4 Sep 1914	SCHOENEMAN, Larry Clinton	6 May 1860-7 Feb 1939
CLEMENT, Joe Hiram	11 Jan 1948-26 Mar 1987	JONES, Mary Ann F. DS
13 May 1897-28 Dec 1964	WITT, James Harvey	21 Mar 1863-22 May 1944
Pvt 338 Mtr Trans Co QMC	12 Sep 1924-22 Sep 1924	BROOK, Charles Billy
WW I	WITT, Mary Lou	3 Oct 1927-26 Mar 1986
CLEMENT, Clarence Huel	5 Oct 1926-26 Feb 1927	BROOK, Dorwood B.
9 Jun 1893-12 Jun 1983	Sec. 9	13 Sep 1899-3 Jan 1962
Sgt US Army WW I	RAMBIN, Ernest Lester	BROOK, Dorwood
CLEMENT, Florence MARTIN	17 Jan 1895-13 Dec 1978	16 Jun 1870-23 Jun 1938
29 Dec 1910-18 Jun 1994	RAMBIN, Vergie ERWIN DS	DORWOOD, Nora DS
MORIZOT, Rudolph J.	20 Jun 1909-28 Nov 1985	30 Oct 1872-2 Jan 1968
1 Feb 1912-4 Nov 1975	RAMBIN, Bertha M.	FREEMAN, Sallie E.
MORIZOT, Christine W.	28 Jun 1918-30 Jul 1921	14 Aug 1843-11 Dec 1912
22 Nov 1913-16 Jan 1974	RAMBIN, Emma	WESTMORELAND, Norma M.
Jr. C. M. 1907-1908	1862-18 Oct 1932	1804-1934
(Beside KOLLBRUNNER stone)	BISON, Sarah R.	RABUN, Arthur F.
KOLLBRUNNER, John	3 Jan 1893-17 Dec 1922	7 Jan 1907-28 Jan 1928
25 Dec 1840-13 Jun 1906	BISON, Ethel Lee	MOODY, Nannie C.
b in Switzerland DS	17 Nov 1921-16 Nov 1938	10 Aug 1868-17 Jul 1928
KOLLBRUNNER, Mary	WHITEFIELD, Bertha DAVIS	BEEBE, Inez HARRIS
4 Jul 1860-14 Feb 1907	29 Dec 1890-15 Nov 1965	15 Mar 1910-16 Apr 1977
b in New Orleans		

CUSH, John Raymond 17 Sep 1932-24 Jan 1936	HOLM, Vens P. 16 Sep 1891 aged 74 yrs	RANEY, Mary Amands MIZE 26 Jul 1885-18 Sep 1934
WESTMORELAND, Ellen 1852-1931	HOLM, Johanna 16 Nov 1855-20 Apr 1917	CRESPO, Theodore F. 25 Jan 1929-
OWENS, Christine Annie 14 Feb 1887-21 Jun 1966	HOLM, Jennie DS 16 Nov 1855-30 May 1921	CRESPO, Jeanette O. 26 Mar 1932-
DEEN, E. W. (Nameplate only)	MARVIN, Robert H. 1874-1954	ERICKSON, Wayne R. 31 Mar 1944-
BICKHAM, J. A. (Nameplate only)	MARVIN, Mary W. DS 1879-1948	FOYDEL C. 28 Oct 1950-10 Sep 1995 (Quadruple stone)
BICKHAM, Willie E. 22 Jul 1877-19 Jan 1966	TYRA, Arthur B. 24 Mar 1900-28 Jun 1984 m 1946 DS	BRIGGS, Dave 1860-1934 (This is a DS, but only name on it. Partially sunken)
BICKHAM, Clara 21 Mar 1899-17 Apr 1975	TYRA, Mirtie E. 21 Oct 1908-26 Jan 1984	McCARY, Josephine GRIFFIN 1863-1941 "Mother"
O'NEIL, John Henry 30 May 1889-17 Mar 1929	TYRA, William 20 Apr 1896-5 Aug 1970	McCARY, Lester P. 1899-1934 WOV
O'NEIL, Melissa T. TRS 11 Feb 1897-23 Nov 1980	TYRA, Bertha DS 12 Aug 1904-7 Oct 1985	McCARY, L. D. 1931-1934
O'NEIL, Jr., John Henry 1 Sep 1927-17 Nov 1929	REID, Curtis H. 17 May 1913-23 Jan 1978	McCARY, Ethel L. 1906-1934
HOLDER, H. E. "Doc" 4 Mar 1910-15 Nov 1993	REID, Mary L. DS 29 Apr 1917-1 Jun 1980	SHAMBURGER, John V. LA T/Sgt USAF Korea 30 May 1931-18 Jul 1964
NISSEN, Anton P. 1875-1960 DS	ROUTON, Mary Fannie REID 28 Jul 1906-12 Apr 1991	SHAMBURGER, Fannie P. ARNOLD 9 Aug 1907-30 May 1931
NISSEN, Margrethe E. 1883-1951	WILKINSON, "Tinky" DS 29 Jan 1936-22 Aug 1992	TROUT, John Andrew 12 Aug 1861-20 Mar 1927
HOLDER, Marie NISSEN 4 Dec 1918-23 Jul 1994	POYTHRESS, William W. 2 Sep 1859-27 Jan 1920	WHITLEY, Minnie PEDEN 10 Oct 1877-2 Oct 1927
Sec. 10	POYTHRESS, James M. 1867-1921 DS	BYRNE, James R. 12 Nov 1889-10 Jun 1951
BROOKS, Hollie R. 20 Aug 1906-5 Apr 1953	POYTHRESS, Carrie E. 1870-1965	BYRNE, Lillian F. 4 Jan 1893-
"Father"	REID, Martha Ann MIZE 19 Feb 1879-4 Oct 1935	KELLEY, Edgar REW 1915-1943
BLACK, A. R. 4 Oct 1884-9 May 1931	REID, Stephen HOLLAND 22 Jan 1873-15 Sep 1929	CURRIE, Louise E. 18 Jan 1888-8 Feb 1975
BLACK, Annie HOLM 22 Aug 1886-6 Aug 1875	REID, Stephen HOLLAND s/o S.H. & M.A. REID 12 Aug 1909-20 Sep 1912	DEPUE, James N. 27 Nov 1872-7 Apr 1970
HOLM, Alfred LA Wagone Co L 23 Inf WW I 22 Nov 1891-22 Apr 1964 PH	MIZE, Rev John Henry 31 Oct 1877-19 Jul 1919	DEPUE, Ernestine A. DS 16 Dec 1884-8 Oct 1970
HOLM, Ada Andrea 1883-1964	HAROLD, M. Tennie HUDSON 1852-1918	
HOLM, Andrew TRS 1 Feb 1849-17 Oct 1919	MIZE, Mary Malinda HUDSON 20 Dec 1842-9 May 1913	
HOLM, Christina 12 Nov 1859-22 Jun 1920		

DEPUE, Jack N.
 1913-1930

DUPUE, James E.
 1922-1925 DS

DEPUE, James E.
 1919-1920

GARRARD, Annie Lee
 No dates DS

GARRARD, Clifford L.
 29 Oct 1911-23 Mar 1975

THOMPSON, Jack
 9 Nov 1897-1961 "Mason"

THOMPSON, Mrs. Tiny
 30 Jul 1892-21 Feb 1974

RAINES, Leonard F.
 29 Mar 1912-21 Jun 1935

BROOKS, Hardy Marshall
 29 Nov 1871-17 Apr 1966

BROOKS, Lou Ada
 24 Mar 1874-7 May 1947

BONNER, William T.
 22 May 1868-18 Nov 1926
 "Father"

Baby WAINWRIGHT
 21 Mar 1928

BROYLES, Clara June
 9 Jun 1923

Sec. 11

GREGG, Olin L.
 1858-1944

GREGG, Irene
 9 Aug 1914-26 Dec 1930

GREGG, Ola M.
 1876-1963

PAYNE, Jr., Mrs. E. A.
 "Mother" 1910-1937

RICHMOND, Mary Etta
 22 Jun 1881-5 Jun 1962

ODEN, Elliott CAMPBELL
 20 Apr 1904-24 Apr 1985

ODEN, Della Moll L. DS
 22 Nov 1910-

LONGSHORE, Israel L.
 22 Sep 1880-29 Dec 1944

LONGSHORE, Bessie DS
 8 Nov 1889-6 Nov 1959

ROE, Doris A.
 15 Mar 1914-26 Feb 1949
 (Tinted Photo)

LITTON, Allen Virgil
 28 Oct 1940
 LA Corp 10 Inf 28 Div

LITTON, Amanda
 1876-1939 (Metal
 Marker)

HUDDLESTON, Carl W.
 1915-1941

HUDDLESTON, Carel H.
 1885-1966

HUDDLESTON, Lula Maude
 1888-1973

SMITH, Treecy H.
 4 Dec 1908-18 Sep 1978

LEWIS, TheIma ODEN
 7 Apr 1912-9 Jun 1989
 (Eastern Star)

LEWIS, Virgil E.
 28 Aug 1882-13 Apr 1944
 WOW

LEWIS, Morris S.
 20 Nov 1905-28 Jul 1990
 WOW-Mason

LEWIS, Mary Elizabeth
 4 Nov 1914-
 S.F.W.C. (Eastern Star)

LEWIS, Culley P.
 23 May 1881-2 Jul 1948
 WOW

BONEY, Stacey LEWIS
 11 May 1894-1 Jul 1948

BOSWELL, Joseph Q.
 16 Apr 1892-18 Jul 1953

BOSWELL, Rose Nell DS
 24 Apr 1895-20 Jun 1966

BOSWELL, James O.
 16 Apr 1892-18 Jul 1953

Mississippi Sgt Co A 39
 Bn US Guards WW I

CROUCH, Jesse HALL
 19 Mar 1898-4 Apr 1966
 Pfc 1874 Svc Comd Unit
 WW II

CULVER, Deborah Eline
 21 Jan 1950-25 Jan 1950

BOSWELL, George Larry
 23 Jan 1933-2 Aug 1937

BOSWELL, Sharon
 22 Nov 1945

GLASS, James Ernest
 7 Mar 1906-2 Jul 1969

BIRDSONG, Leta M. DS
 2 Sep 1907-14 May 1948
 Sec. 12

HAYDEN, Charles Thomas
 1867-1942 "Dad"

HAYDEN, Sarah QUARLES
 12 Jul 1871-25 Jan 1948
 "Mama"

HAYDEN, Ophella Zuella
 3 May 1915-19 Mar 1977

TURNER, Bessie Irene
 d/o Sarah QUARLES TURNER
 16 Dec 1892-26 Feb 1959

GOODSON, F. C. Taylor
 4 May 1915-21 Jul 1985

GOODSON, Margie F. DS
 23 Nov 1921-

FULLER, Sgt. John D.
 22 Oct 1909-3 Jun 1944
 s/o John E. & Flora M.
 FULLER

FULLER, John E. "Father"
 5 Feb 1878-14 Feb 1955

FULLER, Flora M. "Mother"
 27 Apr 1881-5 May 1949 DS

WAINWRIGHT, Arvel Eugene
 31 Dec 1920-16 Feb 1977

WAINWRIGHT, Ruby PADGETT
 1 May 1925- DS

WAINWRIGHT, II, David L.
 23 Jan 1959-25 Mar 1984

WAINWRIGHT, Ollie O.
 31 Jul 1891-24 Feb 1976

WAINWRIGHT, C. H.
 1918-1937

WAINWRIGHT, S. E.
 1841-1933

WAINWRIGHT, H. W.
 1880-1928

RAMBIN, Aubrey E. 1906-1939	REID, Mary Helen 29 Oct 1912- DS	ADAMS, Robert Emmett 24 Oct 1905-
COX, Willie 1896-1980	REID, William F. 23 Apr 1911-11 Jan 1962	ADAMS, Sybil HAYDEN 5 May 1907
LAMB, Joe "Father" 26 Jun 1873-5 Jan 1959	REID, Gracie G. 11 Jul 1889-27 May 1982	ADAMS, May HAYDEN 9 Aug 1910-21 Jun 1979 DS
LAMB, Permelia "Mother" 6 Jul 1877-19 Nov 1939	REID, Frank W. DS 14 Jan 1881-7 Dec 1955	"Beloved wife, mother, and Grandmother"
REYNOLDS, Emma Mae 1868-1963	REID, Betty Lou 11 Mar 1934-5 May 1936	ADAMS, Lewis Frank 12 Oct 1907-30 Jan 1990
SMITH, William Leon b 5 Sep 1943	DYER, Cleo E. 5 Oct 1908-2 Jun 1980	"Beloved husband, Dad and Papaw"
JACKSON, Rose Mary 1 May 1940-3 May 1940	DYER, Sr., Thomas L. DS 8 Mar 1909-10 Dec 1975	PAINE, Joe M. 1893-1939
JACKSON, Ronald Earlton 16 Jan 1942-18 Jan 1942	ODEN, Matt M. 15 Jan 1898-24 Jan 1980	PAINE, Ida Mae WHITLEY 27 Jun 1893-16 Apr 1960
BOYLE, Walter W. 1887-1939 (Large crypt above ground)	McCATHERN, David D. 2 May 1884-2 Jun 1933	COFFEE, Sr., Robert D. 6 Nov 1906-20 Sep 1974
HAMMONS, Obie 4 Jun 1921- DS	McCATHERN, A. Laura DS 16 Nov 1902-17 Oct 1935	COFFEE, Ruby F. DS 10 Jul 1908-10 Aug 1967
HAMMONS, Juanita 3 Oct 1923-7 Aug 1996	HUTCHINSON, Inf s/o of Gordon & Pat PREBLE 10 May 1984	COFFEE, Robert M. 30 Sep 1879-15 Apr 1944 Co E 1 Ark Inf Span Am War
GILES, Delilah C. 20 Jan 1878-13 May 1962	SMITH, Shirley Ann 1951-1969	BONNER, Maude NEW 6 Apr 1907
GILES, William A. DS 30 Oct 1881-26 Aug 1940	PREBLE, Edward J. 8 Oct 1927-21 Sep 1980	VAN OLDEN, John S. 10 Oct 1897-5 Feb 1978
KING, Odie W. 1884-1958	T/Sgt US Army WW II	"Husband" DS
KING, Elodia 10 Oct 1886-30 May 1940	WILCOX, Richard E. 27 Jan 1872-8 Sep 1935	VAN OLDEN, Madely J. 8 Oct 1909-
BOOKER, Louis Leon 25 Jan 1891-15 Apr 1974	WILCOX, Ada "Ma" 27 Dec 1879-14 Aug 1968	ARNOLD, Jr., Warren H. 2 Nov 1939-8 Dec 1939
BOOKER, Bessie JOBE DS 25 Feb 1893-19 Dec 1969	MADDOX, Edith WILCOX 8 Nov 1900-6 Jan 1974	POWELL, Corlee L. 9 Aug 1896-22 Jul 1989
HATCHER, William W. 23 Mar 1880-Mar 1957	MADDOX, Rupert H. 12 Jul 1899-25 Oct 1968	"Wife" DS
HATCHER, Eva L. DS 4 Nov 1891-7 Oct 1945	Pvt US Army WW II	POWELL, Edgar F. 23 Sep 1887-3 May 1941
WOODS, Emma 1864-1941	MICHELTREE, Martha E. 9 Oct 1882-31 Jan 1973	"Husband"
McWILLIAMS, TOTS Frank 1883-1943	MICHELTREE, Virgil A. 29 Jul 1872-30 Jan 1923	SNIDER, Naughf C. 9 Nov 1915 DS
McWILLIAMS, Laura CRYER 1890-1981 DS	MICHELTREE, Emma FRANCIS 17 Feb 1917-18 Dec 1922	SNIDER, Imogene "Jean" 18 Sep 1917 (Death dates?)
	MICHELTREE, Seaman WARD 17 Feb 1917-12 Oct 1996	BONNETTE, Gladys MITCHELL 4 Feb 1926-28 Aug 1976
		"Momma"
		MITCHELL, Albert I. 20 Mar 1899-4 Aug 1981
		MITCHELL, Nettie DS 27 Jan 1903-9 Jun 1965

LANGFORD, Walter E.
1877-1939

REYNOLDS, Monte Thurmond
18 Jul 1890-4 Oct 1943

POYTHRESS, Emma DS
3 Feb 1891-10 Apr 1993

SMITH, Mannie B.
13 Oct 1887-10 Nov 1942

ARTHUR, Nellie CLEPPER
SMITH 1893-1980

SCHILLING, Effie Jo
25 Dec 1936-4 Jan 1940

SCHILLING, Eric N. DS
22 Jun 1899-1 Dec 1953

WRIGHT, John B.
21 Sep 1897-22 Mar 1940

RHODES, John B.
7 Mar 1871-6 May 1954

RHODES, Emma C. DS
27 Mar 1873-12 Jun 1958

HALVERSON, T. Oscar
17 Oct 1891-29 Dec 1941

HALVERSON, Frances W. DS
23 Dec 1905-13 Nov 1940

DUFFY, Dorothy
6 Aug 1996 (84 years)

BONNER, Gertrude H.
8 Mar 1884-14 Mar 1975

BONNER, Vester H.
3 Jun 1889-17 Jun 1940

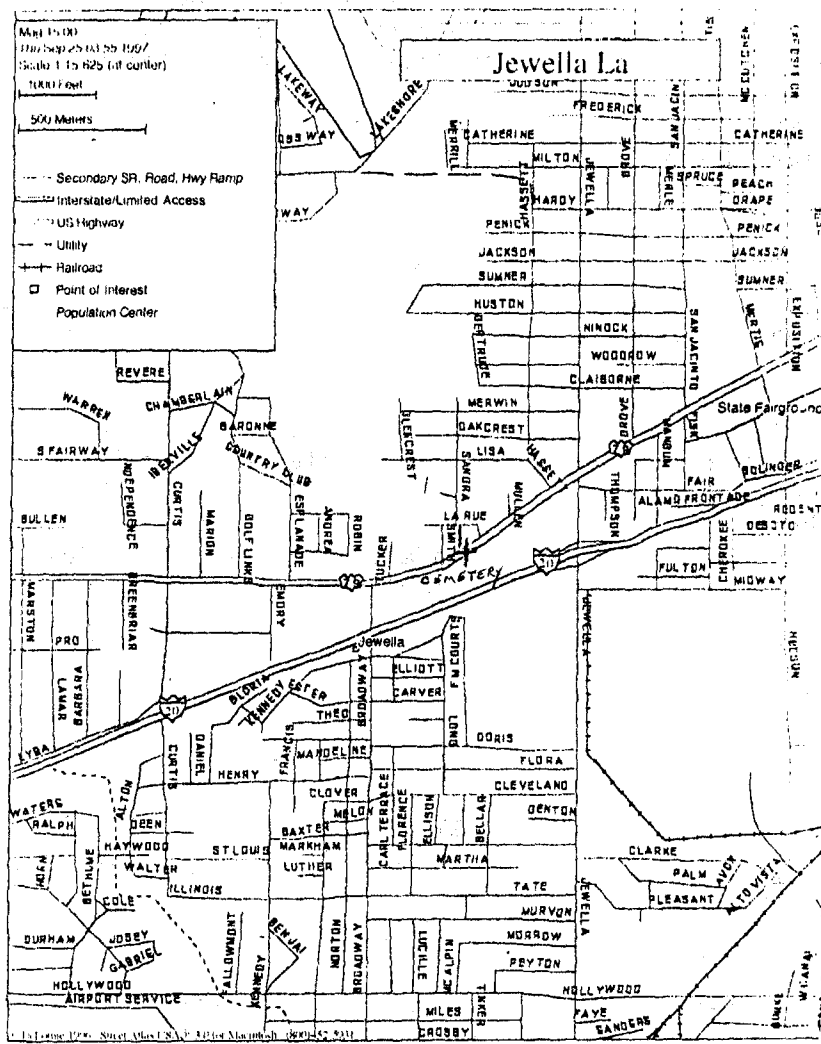

(Thanks to Chris Oliver for Cemetery Map and to Victor Rose for Jewella Map)



By Herman Weiland

(Donated by Herman Weiland)

TITLE: FIRST FAMILIES OF THE TWIN TERRITORIES by Oklahoma Genealogical Society.

ORDER FROM: Oklahoma Genealogical Society, Special Publications, P. O. Box 12986, Oklahoma City, OK 73157.

COST: \$20.50 ppd, Ok Res add 8.375 Sales Tax. Pub #13.

This is a listing of the first 2370 members of the FTTT, their ancestor that was in the Oklahoma Territory before statehood 16 Nov 1907, the event, location and date that the ancestor was proven to be in Oklahoma. Members registered from one to more than twenty ancestors each. Index includes both member names and ancestor names. The documents submitted to the OGS with the applications are not available for research at this time. 1997, 8½ x 11, 195 pages, maps, index, softcover.

* * * * *

TITLE: THE MAYFLOWER DESCENDANT by the Mayflower Society.

ORDER FROM: Heritage Books, Inc., 1540-E Pointer Ridge Pl., Suite 300, Bowie, MD 20716. Accepts Visa/Master Card. TP 1-800-398-7709.

COST: Vol 33, 1935 \$31.00 ppd, Vol 34, 1937 \$31.00 ppd.

The Mayflower Descendant is a quarterly magazine of genealogy and history related to the Mayflower pilgrims. It was originally published by the Massachusetts Society of Mayflower Descendants. Heritage Books has reprinted most of these quarterlies and you can refer to their catalog for the contents of each issue. Besides the information about the Mayflower descendant, there is much information about the vital records filed in the towns of southeastern Massachusetts. Vol 33 1997 (1935) reprint, t½ x 8, 237 pp, illus, indexed, hard cover. Order #MD 33. Vol 34 1997 (1937) reprint, 5½ x 8, 232 pp, illus, Indexed, hard cover. Order #MD 34.

* * * * *

(Donated by Betty Jon Gorman)

TITLE: PITTSYLVANIA COUNTY CEMETERY RECORDS (VA) Vol 1 & 2.

ORDER FROM: PIEDMONT GENEALOGICAL SOCIETY, P. O. Box 2272, Danville, VA 24541.

COST: Contact the Society.

Cemetery records for many of the Counties cemeteries are in these two volumes. Volume 3 is coming with many of the family cemeteries to be listed. Instructions on location are given for each cemetery. If you have Pittsylvania ties, these books will be a great help to you. Vol 1, 1981, Vol 2, 1982, 8½ x 11, 285 pp total both volumes, indexed, softbound.

* * * * *

TITLE: DESCENDANTS OF AUSTIN RIDER & MARY "POLLY" STARR, 1785-1969. "Ani-Yun-Wi-Ya" Real People by Sandi Garrett.

ORDER FROM: Cherokee Woman Publishing, P. O. Box 48, Spavinaw, OK 74366.
Ph 918-589-2236.

COST: \$10.00 ppd.

The author has donated several books to our Association for further delivery to Shreve Memorial Library. This book is about the Austin Rider (c1785-C1835) and Mary Starr (1795-1869) family. It is a well-written book and easy to follow individuals as they progress from child to adult, and have families of their own. Some of the names mentioned are DEAN, FRENCH, HICKS, HOWLAND, HUGHES, MEADOWS, NUCKOLLS, PALONE, PRATER, RIDER, RILEY, SHINN, STARR, THOMAS, THOMAS, THOMPSON, WATKINS and YOUNG. These families are all of Cherokee descent, and it will be worth your time to search this book if you have that blood in your ancestry. There are some 500 names covering 5 generations. 1996, 5½ x 8½, 44 pages, indexed including spouse, softcover.

* * * * *

TITLE: DESCENDANTS AND FOREBEARS OF JAMES KUYKENDALL BYERS AND MARY ANN BURCH, A SOUTHERN FAMILY compiled by Norma Y. Garbert.

ORDER FROM: Norma Garbert, 22009 Liggett St., Chatsworth, CA 91311.

COST: \$28.00 pp.

This is a very well written and compiled book of 11 chapters. Chapter 1 covers the BYERS and BURCH forebears with the additional names found of PINSON, COLE/COOL/KOOL, KUYKENDALL, TACK and WESTFALL. The families came from England, Ireland and the Netherlands. They settled mainly in New York, North Carolina and Virginia. The family soon scattered over many of the southern states. Chapter 2 is the basic family of James and Ary (BURCH) BYERS, and the remaining chapters each deal with one of the BYERS children and their many descendants. Just a few of the family names mentioned are ABERCROMBIE, ALLEN, ANDERAU, ARNOLD, BARNETT, BAUGH, BOUNDS, BRANAMAN, CALDWELL, CHANDLER, DAVIS, FALKNER, GARDNER, GILBERT, GUNN, HARRIS, HOLIDAY, JACKSON, JONES, KIMSEN, MARTIN, MICHAEL, MORRISON, PLEDGER, RAY, SEWELL, STANLEY, SUMMERS, TRUCKS and VANCE. Each family group within the book provides the name and the current address for the provider of that family group information. It has an excellent bibliography section. There were many families who lived in the West Texas/New Mexico area and this reviewer is acquainted with some of them, so the book has some special significance in this respect. 1989, 9 x 6, 450 pp, maps, photos, index, hardcover.

* * * * *

TITLE: HISTORIC NEW ORLEANS CEMETERY: LAFAYETTE #1 by Fred Hatfield and Sean M. Perry. (3 booklets)

ORDER FROM: Fred Hatfield, P. O. Box 52465, New Orleans, LA 70152.

COST: DC-1 Name Index to Tombs and Wall Vaults-\$3.00 ppd.

DC-2 Name Index plus Maps of Cemetery-\$8.00 ppd.

DC-3 Name Index plus enlarged maps with index data shown on each lot location-\$15.00 ppd.

Messrs Hatfield and Perry have produced these three booklets on the Lafayette #1 Cemetery in New Orleans and dependant upon the depth of your research you can order and search the one most appropriate. Keep in mind that the names

given in these indexes are the engraved names on the structures and other families (even unrelated) may be interred therein.

Booklet DC-1 is an alphabetical list of tomb and wall vault names with cemetery lot number and the earliest plaque inscription date found. Many of the original plaques no longer exist, so earlier dates are quite possible for the original tomb creation date and earlier interments. This booklet contains about 1400 names with lot numbers which will match the Sexton's records.

Booklet DC-2 includes the same information as DC-1, but with 4 maps of the cemetery showing approximate size of the lot and its location and number. It also includes a list of reference documents and microfilms related to the Lafayette Cemetery available at the New Orleans Public Library.

Booklet DC-3 includes the same information as DC-1, but is a larger booklet and has four maps included, which have the information from the index printed on each lot location. With this booklet you could literally take an "armchair tour" of the entire cemetery.

Microfilm of the Sexton's Workbooks are available at the New Orleans Public Library, call number LM-430. You would need these to determine the actual burials within each location. For further information you can reach Mr. Hatfield's board by computer modem at 504-897-6614.

DC-1: 1997, 8½ x 5½, 12 pp, paper.

DC-2: 1997, 8½ x 11, 12 pp, maps, paper.

DC-3: 1997, 11 x 17, 10 pp, maps, pictures, paper.

Placement: DC-1 ALTGA Library, DC-2 LSU-S Library, DC-3 Shreve Memorial Library.

* * * * *

TITLE: GEORG PAUSCH'S JOURNAL AND REPORTS OF THE CAMPAIGN IN AMERICA by Bruce E. Burgoyne.

ORDER FROM: Heritage Books, Inc., 1540-E Pointer Pl., Bowie, MD 20716.
Credit Cards 1-800-398-7709.

COST: \$23.50 pp order #B862.

Bruce E. Burgoyne has published several books on the "Hessian" participants in the Revolutionary War. One was reviewed in the Third Quarter 1997 GENIE. This book is a translation of Hessian Major Georg Pausch's journal and war reports. In addition to recounting military campaigns and engagements, this journal reveals the hardships of the ocean crossing and the battles in which he was engaged. He and his unit were from the Hesse-Hanau German states, so if you suspect Hessian in your background from this area, you will need to check this book. The Hessians played a major role in every significant action during the war and students of this war will want to check the book for an intensive study of what our enemies faced during this period. The book is indexed with those names appearing in the text of his journal, but there also is a list in the introduction which includes some of the personnel that were in the Hesse-Hanau Artillery Company, who are not listed in the index. 1996 5½ x 8, 148 pp., indexed, paper cover.

* * * * *

LOFTIN-LIERMANN AHNENTAFEL

(This family chart was submitted by Mrs. Marguerite J. Loftin, 1411 Edgemont Circle, Bossier City, LA 71111. Mrs. Loftin is a past president of ALTGA and still active in this organization. Her five other children are as follows: James, Lauren, David, Brian and Michael.)

1. LOFTIN, Gail Marita b 6 Jul 1945, Milwaukee, Milwaukee Co., WI, m 11 Dec 1971, Milwaukee, WI to Dan Colbert PEARCE.
2. LOFTIN, James Philip b 4 Nov 1915, Coushatta, Red River Par., LA, d 4 Oct 1984, Bossier City, Bossier Par., LA, m 21 Aug 1943, Milwaukee, WI to
3. LIERMANN, Marguerite Jane b 26 Jul 1920, Milwaukee, WI. (James was in US Navy, WW II, Marguerite was in Waves, WW II.
4. LOFTIN, Henry Clay b 2 Jan 1884, Natchitoches Par., LA., d 1982, Martin, Red River Par., LA. Int Holley Springs Cemetery, m 14 Feb 1909 in Martin, LA to
5. RAWLS, Lena Roberta b 27 Jan 1895, Martin, Red River Par., LA, d 1984 Martin, LA. Int. Holley Springs Cemetery.
6. LIERMANN, Frederick Karl b 30 May 1895, Milwaukee, WI, d 23 Feb 1971, Milwaukee, WI (WW I), m 24 Sep 1919, Milwaukee, WI to
7. VOELZ, Louise Emilie b 19 May 1892, Milwaukee, WI, d 14 Aug 1972, Milwaukee, WI.
8. LOFTIN, Joel Lafayette b 1 May 1851, Minden, Webster Par., LA, d 9 Sep 1893, Coushatta, Red River Par., LA. Int. Holley Springs Cemetery, m 19 Mar 1881 to
9. THOMAS, Eliza Hennery b 14 Jun 1859, New Providence, LA, d 12 Oct 1943, Coushatta, LA. Int Holley Springs Cemetery.
10. RAWLS, John Franklin b Apr 1857, Wilkinson Co., GA, d 1929, Martin, Red River Par., LA. Int Holley Springs Cemetery, m 1877 in LA to
11. ELLIOTT, Angelina Winifred b 5 Jun 1861, Coushatta, Red River Par., LA, d 1 Oct 1928, Coushatta, LA. Int Holley Springs Cemetery.
12. LIERMANN, Ernst Karl b 12 Sep 1852, Freiheide, Prussia, d Mar 1936, Alameda, CA. Int Union Cemetery, Milwaukee WI., m 22 Dec 1888 Milwaukee, WI to
13. PICKRUHN, Augusta W. b 6 Aug 1863, Kiel, Manitowoc Co., WI, d 16 Feb 1921, Milwaukee, WI. Int Union Cemetery.
14. VOELZ, Julius Edward b 28 May 1859, Lietzow, Pomerania, d 12 May 1943, Milwaukee, WI, m 8 Dec 1883, Milwaukee, WI to
15. TESSMER, Emilie Friderike Henrietta b 26 Feb 1860, Regenwalde, Pomerania, d 16 Sep 1934, Milwaukee, WI.
16. LOFTIN, William Dothan b 19 Nov 1825, Skipperville, Dale Co., AL, d 24 Dec 1900, Coushatta, Red River Par., LA. (CSA-Mexican War). Int. Holley Springs Cemetery, m 6 Jan 1849 to
17. SMITH, Lythy Ann Quincy b 6 Feb 1826, d 16 Sep 1864, Coushatta, LA. Int. Holley Springs Cemetery.
18. THOMAS, Henry m to
19. LONG, Mary Elizabeth.
20. RAWLS, Alexander b 1817, SC or GA, d on way home from Civil War in 1865, m 16 Nov 1845, Wilkinson Co., GA to
21. DUPREE, Mary (Polly) Deliah b Aug 1829, GA, d 1896, Red River Par., LA Int. Liberty Cemetery.
22. ELLIOTT, James Marshall Thomas (JMT) b 15 Feb 1839, Anson Co., NC, d 30 Apr 1902, Coushatta, Red River Par., LA. Int Holley Springs Cemetery, (CSA), m 5 Mar 1860 to
23. COLLINS, Martha b 9 Aug 1839, AL, d 4 Aug 1918, Coushatta, Red River Par., LA, Int. Holley Springs Cemetery

24. LIERMANN, Karl m to
25. SCHWEIKERT, Friedericke.
26. PICKRUHN, Karl August b 27 Aug 1827, d 6 Jun 1911, Manitowoc Co., WI,
Int Rockville Cemetery, m to
27. FRANZ, Wilhelmina b 10 Jun 1836, Gotha, Sachsen, Germany, d 27 Aug 1868
Manitowoc Co., WI.
28. VOELZ, William b Lietzow, Pomerania, m to
29. GRUNEFELDT, Charlotta b Snellstaffe, Germany.
30. TESSMER, William b Schiefelbein, Germany, m to
31. RUSCH, Johannah.
32. LOFTIN, William b 11 May 1785, NC, d 31 Aug 1853, Skipperville, Dale Co.,
AL, m 21 Dec 1809 to
33. MORRIS, Nancy b 10 Feb 1794, d 12 Feb 1847, Dale Co., AL.
40. RAWLS, Willis m ca 1818 to
41. SKIPPER, Elizabeth b 1787, SC.
42. DUPREE, Rev. John T. b 1806, Burke Co., GA, d 1899, GA, Int. 75 miles
from Milan, GA., m 3 Jan 1828 to
43. TAYLOR, Mary Anne b 1807, GA, d 1881, Coushatta, Red River Par., LA
Int. Liberty Cemetery.
44. ELLIOTT, Isaac S., b 24 Dec 1817, SC, d 31 May 1895, Coushatta, LA,
(Came to LA in 1854) (Mason), m 1858 to
45. ROGERS, Winifred Anna b 1828, d 22 Nov 1856.
46. COLLINS, George Washington d 1847, m 1833 to
47. LONG, Elizabeth b 1816, Jones Co., GA.
52. PICKRUHN, Michael Frederick b 4 Apr 1795, Roseno, Pomerania, d 8 Apr 1886,
Manitowoc Co., WI. Int Rockville Cemetery, m Jul 1824, Sackrow, Pomer-
ania to
53. KUTZ, Dorothea Luise d 2 Apr 1862, Manitowoc Co., WI.
54. FRANZ, Johann Gottlieb m to
55. FAUBEL, Louise Wilhelmina.
64. LOFTIN, William Benoni b 1762, prob NC, d 1846, m to
65. _____, Rachel.
82. SKIPPER, Nathan/Nathaniel (Rev War).
84. DUPREE, Dr. Thomas b 14 Sep 1774, VA, d 13 Jul 1816, m 1805, Laurens Co.,
GA to
85. McDONALD, Cynthia b 12 Jul 1786, NC, d 21 Sep 1852, Laurens Co., GA.
86. TAYLOR, John m to
87. DUPREE, Mary Ann.
128. LOFTIN, Jr., Elkanah b 1744, d 1776, m 1761 to
129. LOVICK, Ann.
168. DUPREE, Jr., John b 1738, Brundidge Co., VA, d 1806, Jefferson Co., GA.
m to
169. JORDAN, Rebecca b 1744, Brundidge Co., VA, d 1785/6.
170. McDONALD, Randall. (Rev War), m to
171. LANIER, Jamime.
256. LOFTIN, Elkanah b 1726, d 1792, Dobbs Co., NC, m to
257. HERRING, Rachel.
258. LOVICK, Thomas b 1680, England, d May 1759, m to
259. BLOUNT, Sarah.
336. DuPRE, John m to
337. LITTLE, Lucy.
512. LOFTIN, Benoni b 16 Jan 1705, Craven Co., NC, d 6 Jan 1766, Craven Co.,
NC, m to
513. BURTONSHALL, Susannah.

GRIFFIN-KELLY AHNENTAFEL

(Submitted by Willie R. Griffin, 3884 Winterpark Dr., Shreveport, LA 71119-7011.)

1. GRIFFIN, Willie Ray b 10 Oct 1940, Monroe, Ouachita Par., LA, m 28 Nov 1964, Auburn, Lee Co., AL to Patricia Ann Williams b 2 Apr 1946, Auburn, Lee Co., AL.
2. GRIFFIN, William "Owl" "Bill" b 9 Mar 1900, Gilbert-Wisner, Franklin Par., LA, d 25 Feb 1988, Los Angeles, Los Angeles Co., CA, m 25 Sep 1939, Monroe, Ouchita Par., LA to
3. KELLY, Doretha Artency b 15 Oct 1920, Muskogee, Muskogee Co., OK, d 7 May 1991, Monroe, Ouachita Par., LA.
4. GRISSON-GRIFFIN, Sr., Charles b 8 May 1874, Wisner, Franklin Par., LA, d 1949, Gilbert/Wisner, Franklin Par., LA, m 29 Jul 1893, Wisner, LA to
5. GILBERT, Catherine "Kate" b Mar 1875, Wisner, Franklin Par., LA, d 1945 Wisner, Franklin Par., LA.
6. KELLY, Timothy Artency b 19 Mar 1893, Winn Par., LA, d 23 Feb 1962, La-Marque, TX, m 30 Apr 1916 in Winnfield, Winn Par., LA to
7. HARTWELL, Othellie Mary Martha Willie b 19 Jul 1900, Calvin, Winn Par., LA, d 15 Feb 1990 in Winnfield, Winn Par., LA.
8. GRISSOM, Turner, b AL, m 1871 to
9. NEILL/NEAL, Marlindy "Linda" b Jan 1854, LA, d 17 Feb 1920, Wisner, Franklin Par., LA.
10. GILBERT, Edward "Ed" b 1854, Catahoula Par., LA, m 1873, Catahoula Par., LA to
11. THOMAS, Lou Anna b 1854, Catahoula Par., LA.
12. KELLY, Benjamin Franklin b 1 Jun 1868, Winnfield, Winn Par., LA, d Jun 1896, Winnfield, Winn Par., LA m 27 Dec 1888, Winnfield, LA to
13. JACKSON, Dolly Ann b Mar 1870, Winnfield, Winn Par., LA, d May 1936, Winnfield, LA.
14. HARTWELL, Mildred Golphin P. b 22 Jun 1878, Bienville Par., LA, d Aug 1939, Winnfield, Winn Par., LA, m 2 Jan 1898, Winnfield, LA to
15. LEWERS, Orleans "Orlie" b 4 Feb 1878, Winnfield, Winn Par., LA, d 10 Mar 1939, Winnfield, LA.
18. NEILL/NEAL, Godfrey b 1815, VA, m to
19. _____, Julia b 1826, GA.
24. KELLEY, David "Dave" b Dec 1843, Winnfield, Winn Par., LA, d 1912, Ashdown, Little River Co., AR, m 17 Mar 1888, Winnfield, LA to
25. WALKER, Francis b 1845, Winnfield, Winn Par., LA, d 1892, Lewisville, Lafayette Co., AR.
26. DICKERSON, _____ m to
27. JACKSON, Nancy b Jun 1856, Winnfield, Winn Par., LA.
28. HARTWELL, Sr., Frank b 1823, SC, m to
29. JACKSON, Rose Ann b 1842, MS.
30. LEWERS, Tobe b 1835, SC, d 1900, Winnfield, Winn Par., LA, m to
31. BRADFORD, Patsy b 1843, AL, d 1896, Winnfield, LA.
51. WALKER, Lucy b 1820, VA.
54. JACKSON, Sr., Moses b 1825 TN, m to
55. _____, Finah "Viny" b 1836, TN.
59. JACKSON, Persiller b 1800, TN.
62. BRADFORD, Elick b 1822, AL, m to
63. _____, Mary b 1821, VA.

* * * * *

QUERIES

By Isabelle Woods

- GRIFFIN Seeking info on David KELLEY (or KELLY), b. Dec 1843 in Winn Parish, LA,
KELLEY d in 1912 in Little River Co., AR; his wife, Francis WALKER, b 1845 in Winn Parish,
KELLY LA; and their 13 children born in LA: Willie (Will), Benjamin Franklin (BF), Henry A.,
WALKER Johnny, Tennessee (Sis), Louvinia (Lou), Oliver, Beirdia, James, Nolly, Pierce, Bertha,
and Humphrey Wiley. David KELLEY lived in San Augustine Co., TX, where he died
with the youngest children. Contact: Willie Ray GRIFFIN, 3884 Winterpark Dr.,
Shreveport, LA 71119-7011. Ph: 318-631-6031.
- BURNS Desire info on parents (mother b in MS, father b in LA) of Richard A. CLARKSTON b
CLARKSTON Apr 1845 in LA, d 1920, and buried in Harrel, Calhoun Co., AR; who m (1) Mary
REYNOLDS Adeline BURNS on 24 Dec 1865 in Ashley Co., AR and m (2) Emma REYNOLDS on
14 Nov 1895. Write: Sandra I. CLARKSTON, 2003 Pluto Dr., Bossier City, LA 71112.
- DARNELL Seeking descendants of Cyrus B. THOMPSON, a resident of LA in 1833, and listed in
GOODIN the Western Division of 1850 Bienville Parish, LA, census. Is he Cyrus B. THOMPSON
STRONG b in Christian Co., KY; son of John THOMPSON, Jr., and Jane GOODIN STRONG? In
THOMPSON a 1898 letter his aunt, Elizabeth WILSON, states Cyrus lived in TX, had died on a trading
WILSON expedition away from home, and his brother, James THOMPSON, was living in Bienville
Parish. Write: Betty R. DARNELL, 204 Hartford Dr., Mt. Washington, KY 40047.
Ph/Fax 502-538-8743.
- BECKIUS Need info on the JAMES family. Henry JAMES who m. Mary CROWE, b 5 Sep 1827
CROWE (Lexington, KY?), d 6 May 1911; and John HUDSON JAMES b 7 Jan 1857 or b 7 Aug
HESTER 1853, d 9 Mar 1926 in McGehee, AR, m 19 Feb 1896 to Bobby (Bobbie) HESTER who
HUDSON d 13 Jul 1913 in Little Rock, AR. Write: Monique BECKIUS, 930 Audubon Pl.,
JAMES Shreveport, LA 71105.
- JACKSON Looking for info on Alice Jane JACKSON b ca 1881, orphaned and had lived with an
NUTT aunt. In 1900 at age 19, she m Charlie Henry SIPES (age 31) in Rison, Cleveland Co.,
SIPES AR. Contact: June NUTT, P. O. Box 370, Beckville, TX 75631.
- MAHAFFEY Researching these surnames: MAHAFFEY, McMASTER, REYNOLDS, SEYMOUR,
McMASTER and SMITH. The first two are on the paternal side; the second two are on the maternal.
REYNOLDS SMITH was the name of my maternal great grandparents. Except for the name of my
SEYMOUR grandmother, seeking the given names of my grandfather and that of their children.
SMITH Write: J. M. McMASTER, 514 College Lane, Shreveport, LA 71106-1208.
- BROWN Need proof they are father and son: Arthur BROWN ROSS b NC ca 1785, who m
CONGER Effa/Alpha/Sophia NORRID (NORRIS?) in 1801 in AR and Arthur BROWN ROSS
GLISSON b 9 Aug 1746 in NC, who m Hannah CONGER in Rowan, NC. Younger ROSS and
NORRID wife, Sophia, were in Bienville Parish, LA, by 1821. Contact: Pat ROSS GLISSON,
NORRIS 1215 Mill Hill Landings, Richmond Hill, GA 31324 or e-mail: P31324@AOL.COM.
ROSS

- AGNESS RAGON RODE STEGALL WICKS Desire to correspond with descendants of Gertrude WICKS RAGON b 1888; Addie WICKS AGNESS, b 1902; or Catherine WICKS, b 1913; all of whom resided in the Shreveport area ca 1946-1947. They are daughters of John Francis WICKS and Francis Elizabeth STEGALL of Pisgah, AL Write: Michael W. RODE, 12344 W 79 Terrace, Lenexa, KS 66215. Phone: 913-894-1319.
- GRIFFIN WALKER Would like info on Lucy WALKER b 1820 in VA. She bore 10 children: Emma, Willis, Francis, Hamp, Charles, Phillip, Alice, Nixon(Nick), Wiley McDade, and Geneva. They were born in slavery and lived in Winn Parish. Who brought Lucy to Winn Parish, LA? Who were their parents and family? Contact: Willie Ray GRIFFIN, 3884 Winterpark Dr., Shreveport, LA 71119-7011. Ph 318-631-6031.
- BRADSHAW GILBERT HUSTON Seek marriage, obituaries, cemetery records, etc. of descendants of Joel BRADSHAW HUSTON (supposedly a veterinarian in early 1900 Shreveport, LA) and wife, Mattie. They had a daughter, Lois, and sons, Joel, Jr. and Walter Clyde, who ran a garage on Louisiana St., Shreveport, LA, in the 1940's. Write: Wanda GILBERT, Rt.1 Box 187-1, Garvin, OK 74736.
- CLARKSTON OWENS SMUDRICKS Need info on Joseph SMUDRICKS, who came to America from Germany, allegedly settled in Morehouse Parish, LA, and married Mary Elizabeth "Lizzie" OWENS (b 29Aug 1872, d 29 Jun 1969, buried in Monroe, Ouachita Parish, LA). He is father of Emily SMUDRICKS. In the off-spring season, they settled in South Arkansas. Write: Sandra I. CLARKSTON, 2003 Pluto Dr., Bossier City, LA 71112.
- GRIFFIN NEAL NEILL Seeking parents of Godfrey NEAL (or NEILL) b 1815-1820 in VA and his wife, Julia ?, b 1826 in GA, and descendants of their 7 children: William, Alfred, Stephen, Marlindy (Linda), Francis, Solomon W., and Samuel. This family lived in Franklin Parish (Gilbert and Wisner), LA. Contact: Willie Ray GRIFFIN, 3884 Winterpark Dr., Shreveport, LA 71119-7011. Ph: 318-631-6031
- ARTHUR GLISSON ROSS Researching the ARTHUR line from VA via Benjamin ARTHUR b 1737 Bedford Co., VA, who m 23 Apr 1763/1765 Ann ARTHUR (no relation) thru SC, MS, KY, TN, AR, and finally Sabine Parish, LA at least by 1836, when William (first child of Thomas Jefferson ARTHUR) was born. Contact: Pat ROSS GLISSON, 1215 Mill Hill Landings, Richmond Hill, GA 31324 or e-mail: P31324@AOL.COM
- GILBERT GRIFFIN THOMAS Seeking the parents of Edward (Ed) GILBERT b 1854 Catahoula Parish, LA and his wife, Lou Anna THOMAS, b 1854 Catahoula Parish, LA and descendants of their 9 children: Jessie, Louise, Catherine, Kizzy Ann, Mittie, Ernest, Tommy, Harris, and Willie. They lived in and around Franklin Parish, LA. Contact: Willie Ray GRIFFIN, 3884 Winterpark Dr., Shreveport, LA 71119-7011. Ph: 318-631-6031.
- AYCOCK DALE DALTON DOWELL GLADDEN LINDSEY McELWEE STORY TEMPLETON VIRMIL Would like info on Tom AYCOCK b GA who m Bell DALE b GA and their children: 1) John b 8 Mar 1880 d 28 Sep 1950; children: a) Pearl b 25 Oct 1910 Gainsville, LA d 22 Jan 1986 who m LINDSEY. b) Gladys VIRMIL b 16 Feb 1912 Jonesboro, LA d 9 Jan 1990 who m (1) 10 Jul 1930 Lorenzo DOWELL GLADDEN and m (2) 23 Nov 1961 James DALTON McELWEE. c) Rudell b 18 Jan 1914 d 7 Aug 1988 who m TEMPLETON. 2) I. Charley b 11 Jul 1875 Rome, GA d 9 Sep 1962. 3) Arthur O. b 18 Aug 1891 d 21 Apr 1952. Contact: Liz STORY, 336 Bailey Road, Coldwater, MS 38618 or e-mail: sunshine@gmi.net.

- BOATRIGHT Will exchange info with anyone researching descendants of Radamanthas M.
 BOATWRIGHT BOATWRIGHT/BOATRRIGHT (b ca 1818-1822 in TN, d 22 Oct 1889, buried Rayle,
 SEALE Wilkes Co., GA) who m 25 Feb 1841 in Wilkes Co., GA (1) Margarett G. SEALE (d ca
 SHORT 29 Feb 1860) and m 12 Apr 1864 in Wilkes Co., GA (2) Mary E. SHORT(d 1 Nov 1906).
 Will reimburse copying costs. Write: Frank W. BOATWRIGHT, 2949 Dole Street,
 Honolulu, HI 96816.
- BOYD Seeking descendants of Sara Jane BOYD b 1854 AR, moved to TN, d 1956, who m
 HAWKINS Clarence P. McDOWELL b 1840 d 1922. Both buried in Somerville, TN. Write:
 McDOWELL Bobby NEAL HAWKINS and Joyce PETERSON HAWKINS, 1802 Willow Point Dr.,
 NEAL Shreveport, LA 71119.
 PETERSON
- CLARKSTON Seek parents (b LA) of Lillian HENDERSON WOODS b 11 Nov 1887 in LA (Census of
 HENDERSON 1910 Sabine Parish, LA) or in TX, d 6 Nov 1975 in Shreveport, LA. She m 11 Nov 1903
 LITTON in Sabine Parish, LA (1) Alonzo MONROE WOODS and m 16 Dec 1936 Natchitoches
 MONROE Parish, LA (2) Lat LITTON. Her children are: Mumford Marcell WOODS, Ina Pauline
 WOODS WOODS, Tyra Estes WOODS, Alonzo Leroy WOODS, Ruby, and Estelle. Contact:
 Sandra I. CLARKSTON, 2003 Pluto Dr., Bossier City, LA 71112.
- BROWN Need info on descendants of John D. MAHAFFEY, m 18 Sep 1885 Desoto Parish, LA
 MAHAFFEY to Mary Agnes (Mollie) BROWN b 3 Jun 1868 d 13 Feb 1966, bu Mansfield, LA; child:
 ROBINETTE Henry Earnest MAHAFFEY b 17 Dec 1888 Pelican, LA d 1 Jul 1973, bu Mansfield, LA
 SOWELL who m 22 Nov 1915 Desoto Parish, LA to Rilla Florance SOWELL b 7 Mar 1896 d 25
 STORY Feb 1969 bu Mansfield, LA; dtr of William Henry SOWELL b 26 May 1870 d 23 May
 1949; and of Addie ROBINETTE b 6 May 1879 d 19 Jul 1979. Contact: Liz STORY,
 336 Bailey Road, Coldwater, MS 38618 or e-mail: sunshine@gmi.net
- FAQUA Who is wife of Samuel B. MARTIN b in Kings and Queens Co., VA d 1844 in Fayette
 HAWKINS Co., TN? She bore him 4 children: Elizabeth (b 1799 in SC, m Pleasant HAWKINS b
 MARTIN 1794 NC; children: William A. Hawkins b 1823 NC, d 1868 Fayette Co., TN who m
 NEAL Melinda FAQUA; a dtr, Susan), Sally, Patsy, and John W. MARTIN. Write: Bobby
 PETERSON NEAL HAWKINS and Joyce PETERSON HAWKINS, 1802 Willow Point Dr.,
 Shreveport, LA 71119.
- HAWKINS Could Theodore PETERSON who came from Steele City, NE to Rigby, ID with wife,
 NEAL Martha YATES; child: George Washington PETERSON (b 9 Dec 1874 d 11 Jan 1928,
 PETERSON bu in Idaho Falls, ID; sons Frank and Clay, dtr Cokins) and Lorenzo S. PETERSON be
 YATES brothers? A letter presented at Martha PETERSON's funeral states Martha H. YATES
 m Lorenzo S. PETERSON (not Theodore PETERSON). Write: Bobby NEAL HAWKINS
 and Joyce PETERSON HAWKINS, 1802 Willow Point Dr., Shreveport, LA 71119.
- BROWN When and from where came the Lewis BROWN listed in article, "Names Registered in
 McDONALD Union Parish Records of 1867," (*The Genie*, 1991, #1, p 11)? Will pay for time and
 PECK copies of data on this Lewis BROWN. Also found Lewis BROWN in Hertford Co., NC,
 POWELL census of 1790 and of 1820. My g-g-grandfather, Lewis BROWN, came fr NC to LA and
 maybe to TX; had a dtr Eliza BROWN POWELL PECK b 1818 in NC who m (1) ?
 POWELL d in LA or TX and m (2) Thomas PECK between 1849 and 1854. Write: Mrs.
 Artie McDONALD, 20 Rollingwood Dr., #150, Jackson, CA 95642-9456.

- WILSON Seeking info on Jessy and Lissie WILSON traced in 1880 to Bowie Co., TX, where they presumably married. Lizzie was supposedly Cherokee. Either these WILSONs or Jessy's parents were among the first homesteaders in the Texarkana area. They seemed to have moved frequently between TX and AR. Write: Cynthia WILSON, 1932 Trenton Dr., San Jose, CA 95124.
- KNIGHT Need info on Willis MORRIS and Eliza KNIGHT and their descendants. Their oldest child, Nancy Jane MORRIS, was b 14 Feb 1855 in Taylor, AR. Write: Denise MASON, Rt. 5 Box 177, Coushatta, LA 71019.
- MASON
- MORRIS
- BLACK Desire info on tenure of Benjamin Thomas LEDBETTER as Surveyor-General of the State of LA: years served, position description with duties and responsibilities, etc. He was appointed by President Cleveland. He and wife, Molly VANDERHUST, moved from Scott Co., MS to Claiborne Parish, LA. His parents, William LEDBETTER and Casandra S. BLACK, were born in GA. William LEDBETTER was a farmer in early life and a merchant of Summerfield, LA, during his declining years. Write: Carolyn WILLIAMS, 3067 Renaissance Ct., Dallas, TX 75287-5944.
- LEDBETTER
- VANDER- HURST
- WILLIAMS
- BROADUS Looking for info on William Henry BROADUS and Leola YOUNG and their descendants. One of their children, Ella BROADUS, was b 23 Aug 1890 in Durango Falls, TX. Write: Denise MASON, Rt. 5 Box 177, Coushatta, LA 71019.
- MASON
- YOUNG
- BIRD Wish to locate Bird BOOKER SPEAR/ (SPEIR), Sr., and his sons. His children: James BIRD SPEAR (children: Andrew, John, and James); Bird BOOKER SPEAR, Jr.; and Paden HILERY SPEAR. James is in 1860 census of Clark Co., AR, and in the 1870 census of Lafayette Co., AR with his children; then I lost them. Bird, Jr., is living in Livingston Parish, LA in 1880, and in Ascension Parish, LA in 1890 and 1900. Paden lived in Livingston Parish, LA in 1860 and 1870. Cannot find Bird, Jr. and Paden after years stated. Also interested in surnames of HERRING, SPEAR/SPEIR, SUMMERLIN, and WHITFIELD. Write: Joan HOLT, Adelgade 32, 8660 Skanderborg, Denmark, Europe.
- BOOKER
- HERRING
- HILERY
- HOLT
- SPEAR
- SPEIR
- SUMMERLIN
- WHITFIELD
- BYRD Searching for parents of Ferebee/Ferabee/Fereby CORNOSS/CORNOGG b 3 Jan 1843 (TX?) who m 26 Nov 1865 John H. BYRD in Sabine Parish, LA. Was Ferebee's mother's maiden name FEREBEE. Any record exists of a FEREBEE girl marrying a CORNOSS one generation prior to 1843? Write: Pat ROSS GLISSON, 1215 Mill Hill Landings, Richmond Hill, GA 31324 or e-mail: P31324@AOL.COM
- CORNOGG
- CORNOSS
- FEREBEE
- GLISSON
- ROSS
- BALL Will assist anyone researching surnames of BALL, CONWAY, GARLINGTON. I have proof of 3 lines (at least 5 males) prior to 1701. Write: Pat ROSS GLISSON, 1215 Mill Hill Landings, Richmond Hill, GA 31324 or e-mail: P31324@AOL.COM.
- CONWAY
- GARLINGTON
- GLISSON
- ROSS
- BRITTON Seek descendants of my maternal grandmother, Alice WHITLEY GRIFFIN (b LA and d TX in January 1931) and her parents, C. C. WHITLEY and Laura McGEE (both b LA). Contact: Alice E. WALLACE-BRITTON, 408 NW Main St., Wetumpka, AL 36092.
- GRIFFIN
- McGEE
- WHITLEY
- WALLACE

- HARRIS PARKER KING RILEY** Sallie HARRIS b ca 1870, m George W. PARKER in Calhoun Co., AR, 15 Jan 1886. No known children. Sallie HARRIS PARKER m 2nd Arthur Edward KING b 1879, m 16 Feb 1898 in Calhoun Co. Their son William RILEY KING b 13 Dec 1898 in Hampton, AR. He was my father. Sallie d shortly after birth of William RILEY KING. No death record or place of burial located. Contact: William R. KING, Jr., 14106 Carolcrest Circle, Houston, TX 77079, Ph: 281-493-6767
- HARRIS KING** Catherine Caroline HARRIS b ca 1847 (possibly in Calhoun Co., AR) d of malaria on 26 Jun 1914 in Calhoun Co. She m William R. KING in Calhoun Co., on 5 Jan 1882. George L. KING (b 22 Jan 1885, d 30 Aug 1911) was son of Catherine C. HARRIS & William R. KING. All three buried in Moody Cemetery located south of Artesian. Who were parents of this William R. KING, who was b 31 Dec 1857, d 20 Dec 1890? Contact: William R. KING, Jr., 14106 Carolcrest Circle, Houston, TX 77079.
- PARKER KING** Thomas PARKER, b ca 1890, parents unknown, but living with Catherine C. KING and her son, George L. KING, in Fayette Twp, Calhoun Co., on 1900 census. Robert, age 10, is shown as grandson of "Cate" KING. Contact: William R. KING, Jr., 14106 Carolcrest Circle, Houston, TX 77079.
- PARKER KING HARRIS RILEY** Robert PARKER, b ca 1892, parents unknown, but living with Catherine KING and her son, George L. KING, in Jefferson Twp, Calhoun Co., AR, on Hampton-Moro Bay Rd. Robert PARKER, age 18, was shown as nephew of George L. KING (Head). Living in this household was my father, William R. KING, age 12, who is also listed as a nephew of George L. KING. Thomas PARKER & Robert PARKER could possibly be sons of George L. PARKER and Sallie HARRIS PARKER, mentioned above. If so, they are half-brothers of my father, William RILEY KING, b in Hampton on 13 Dec 1898. Contact: William R. KING, Jr., 14106 Carolcrest Circle, Houston, TX 77079.
- BABB KING** Working on my mother's family, descendants of James Alford BABB (b in AL), and whose families lived in Leake Co., MS, area from 1830-1900. Several descendants, including deceased member of ALTGA, Fred A. BABB, Jr., of Shreveport, lived in North LA area. Any members still working on BABB family, would request information and correspondence. Contact: William R. KING, Jr., 14106 Carolcrest Circle, Houston, TX 77079-6803.
- RHODES** My grandfather, Nelius RHODES, is listed in 1920, MS census in Biloxi. I believe Joseph RHODES and w Sarah (maiden name ?) are also in MS 1900 census. Joseph listed in 1880 census w/John RHODES, b PA, as head of household w/Mary in LA. Would like to know who John RHODES father is, who lived in PA. Contact: Nelius C. RHODES III, 5943 Kimbro Loop Apt.1, Fort Belvoir, VA 22060.
- MAURIJI FREDERICO RHODES** My grandmother's family, MAURIJI, listed in 1920 MS census in Bay St. Louis. They had children b in MS, LA, & AL. Who was her husband? Have been told his name is Joseph Gaspar MAURIJI. Find a Paul Joseph MAURIJI. He supposedly arrived from Palermo, Italy, in 1903. Found his wife, Carolyn FREDERICO, in 1920 MS census. Children: Manual, Russell, Gaspar, Mathilda and Mary. Contact: Nelius C. RHODES III, 5943 Kimbro Loop Apt. 1, Fort Belvoir, VA 22060.
- DALEY WENTZELL RHODES** Looking for my grandfather, Frank DALEY, Jr. His father, Frank and wife, Elizabeth WENTZELL, were from Baltimore, MD. Any info appreciated. Contact: Nelius C. RHODES III, 5943 Kimbro Loop Apt. 1, Fort Belvoir, VA 22060.

MEMBERSHIP LIST FOURTH QUARTER 1997

BLAYLOCK, Karen J.-2012 Eddy St., Hattiesburg, MS 39402.
 PITT, TALLEY, MAHAN, WADE
 BRACE, Geraldine-4304 Old Brownlee Rd., Bossier City, LA 71111.
 BRAZEAU, PITTMAN, MORRISON, LYLE
 BROUSSARD, Betty-137 Farquar Lane, Lake Charles, LA 70601.
 NATIONS, VESSELLS, YOUNGBLOOD, BEAVER
 BURKE, Mary Jane-221 Woodside Ln., Montgomery, TX 77356.
 GORMAN, GREEN, McKEE, GAIENNIE
 DIETRICH, Jane C.-3 Oakley Ln., Jackson, LA 70748.
 CLEMENTS, JOHNSTON, , PERKINS
 DOSSETT, Kenna-6120 Ambleside Dr., Shreveport, LA 71129.
 ARMENTROUT, FOUT, MORROW, CASADA/CASSIDY
 GLISSON, Patricia-1215 Mill Hill Landings, Richmond Hill, GA 31324
 ROSS, NORRID/NORRIS, CORNOSS/CORNOGG, ARTHUR
 HUMPHREYS, Edward Ray-1200 So. Palm Canyon Dr., Palm Springs, CA 92264.
 WHITE, LASSITER, TRAWICK
 KING, Jr., William R. & Lynn BAGLEY-14106 Carolcrest Cir., Houston, TX 77079-
 MATHIS, DILLON, BABB, CLUNEY, FLEMING, CLEMENTS 6767.
 MORAW, Judith Williams-457 Mayfair Dr., Bossier City, LA 71111.
 WILLIAMS, POUNDS, MILLER, TAGGART
 RHODES III, Nelius C.-5943 Kimbro Loop Apt 1, Fort Velvoir, VA 22060.
 MAURIJI, DALEY, WENTZEL
 STORER, Martha D.-801 Slattery Blvd., Shreveport, LA 71104.
 DULANY, BAKER, HORTMAN, DENMON

* * * * *

ALTGA COMMITTEES

<u>COMMITTEE</u>	<u>CHAIRMAN</u>	<u>MEMBERS</u>
Hospitality	Winona Newhouser	Billie Sour, Thelma Sabbath
Publicity	Betty Gorman 868-2807	Carl Hallgren
Telephone	Winona Newhouser	Thelma Sabbath, Julia Douglas, Ver- nelle Rose, Constance Whatley, Elea- nor Govern, Betty Gorman, Cassandra Oliver, Dale Jennings, Sharron McAvoy
Education	Trenkins McClain 377-2718	
Finance	Isabelle Woods 746-8873	Victor Rose, Ethel Krause, Betty Gor- man, Sharron McAvoy
Librarian	Veretta Weiland 746-3811	Herman Weiland, Isabelle Woods
Programs	Betty Gorman 838-2807	Marguerite Loftin, Carroll Goynes, Jr. Reed Mathews
Historian	Louise Pratt 868-4210	
Resale	Dale Jennings 965-9342	Allan Barlow, Jr.
Exchange	James Oliphant 742-8934	
Seminar	Marguerite Loftin 746-4598	Victor Rose, Chris Oliver, Ethel Krause, Isabelle Woods

* * * * *

WORLD WAR I DISCHARGE PAPERS

Union Parish, Louisiana
(Continued from Vol. 31, 3rd Quarter 1997)

ROBERTS, Orla O. 1,618,411 White
 ADDRESS: Box 164, Vernice, LA, Union Parish, LA
 INDUCTED: Jackson Par La. Sep t, 1918 POB: Muscatine, IO DOB: Nov 12, 1896
 ORGANIZATIONS: Hq Tr 17 Div to Nov 13/18; Engr Unasgd to disch.
 GRADES: Pvt. HONORABLY DISCHARGED: Dec 19, 1918

ROBINSON, Frank M. 2,919,820 White
 ADDRESS: Bernice, LA Union Par., LA
 INDUCTED: Farmerville, LA Sep 18, 1918 POB: Bernice, LA DOB: July 7, 1896
 ORGANIZATIONS: Students Army Tng C Tulane Univ New Orleans LA to disch.
 GRADES: Pvt. HONORABLY DISCHARGED: Dec 5, 1918

ROBINSON, Robert Dudley 4,467,645 White
 ADDRESS: Bernice, LA Union Par., LA
 INDUCTED: Nashville, Ten. Oct 1, 1918 POB: Bernice, LA DOB: Aug 16, 1900
 ORGANIZATIONS: Students Army Tng C Vanderbilt University, Nashville, Tenn.
 to disch. GRADES: Pvt. HONORABLY DISCHARGED: Dec 9/18

ROBON, Alonzo 2,859,670 Colored
 ADDRESS: Farmerville, Union Par., LA
 INDUCTED: Farmerville, LA Apr 29/18 POB: Farmerville, LA DOB: 26 yrs
 ORGANIZATIONS: 162 Dep Brig to disch. GRADES: Pvt HONORABLY DISCHARGED:
 Dec 24/18

RODGERS, John David 3,343,789 Colored
 ADDRESS: Bernice, Union Par., LA
 INDUCTED: Union Co LA July 16, 1918 POB: Bernice, LA DOB: Jan 18, 1896
 ORGANIZATIONS: 161 Dep Brig to disch. GRADES: Pvt.
 HONORABLY DISCHARGED: Jan 27/19

ROGERS, Ben 1,619,643 White
 ADDRESS: Colson, Union Par., LA
 INDUCTED: Farmerville, LA Sept 16, 1918 POB: Colson, LA DOB: Apr 18, 1897
 ORGANIZATIONS: Sup Co 5 Inf to Nov 18/18 Sup Co 84 Inf to disch.
 GRADES: Pvt. HONORABLY DISCHARGED: Feb 5, 1919

ROGERS, Monroe 3,842,649 Colored
 ADDRESS: Lillie, Union Par., LA
 INDUCTED: Eldorado, AR July 19, 1918 POB: Union Co LA DOB: Sept 15/1895
 ORGANIZATIONS: Co D 409 Reserve Labor Bn to disch. GRADES: Pvt.
 HONORABLY DISCHARGED: Apr 16/19

RUSSELL, Cortez 1,619,295 White
 ADDRESS: Conway, Union Par., LA
 INDUCTED: Farmerville, LA Sept 6, 1918 POB: Conway, LA DOB: Aug 26, 1896
 ORGANIZATIONS: Co C 5 Inf to Nov 17/18; Co I 83 Inf to disch.
 GRADES: Pvt. HONORABLY DISCHARGED: Jan 25/19

SACCO, Toney 2,590,740 White
 ADDRESS: Center, Union Par., LA
 ENLISTED: NG Jackson Bks La June 4/18 POB, St James Par., LA DOB: 20 1/18yrs
 ORGANIZATIONS: M D LA NG (Base Hosp 102) to disch.
 GRADES: Pvt SERVED OVERSEAS: Aug 4/18 to Apr 8/19 HONORABLY DISCHARGED:
 May 2/19

SANDERS, G(eorge) D(avid) 4,128,368 White
ADDRESS: Farmerville, Union Par., LA
INDUCTED: Tuscumbia, AL Mch 1, 1918 POB: Ackerman, MS DOB: Sept 25, 1892
ORGANIZATIONS: 156 Dep Brig to Aug 7/18; Btry E 6 Regt 2 Brig FA Rep Draft
Camp Jackson SC to Oct 4/18; 6 Btry Camp Jackson SC Oct Aut Repl Draft to
disch. GRADES: Pvt. HONORABLY DISCHARGED: Dec 6, 1918

SCARBORROUGH, Otis Zelma 1,616,310 White
ADDRESS: R.F.D. #3 Farmerville, Union Par., LA
INDUCTED: Mansfield, LA Sept 4/18 POB: Farmerville, LA DOB: Oct 30, 1896
ORGANIZATIONS: Co M 5 Inf to Nov 15/18; Co M 83 Inf to disch. GRADES: Pvt.
HONORABLY DISCHARGED: Jan 26/19

SHAW, Henry G. 3,268,279 White
ADDRESS: Bernice, Union Par., LA
INDUCTED: Farmerville, LA June 26, 1918 POB: Shiloh, LA DOB: 26 7/12 yrs
ORGANIZATIONS: 162 Dep Brig to Sept 17/18; Sept Aut Repl Draft Camp Pike
Ark to Oct 12/18; Co M 186 Inf to disch. GRADES: Pvt.
SERVED OVERSEAS: Sept 26/18 to Feb 13/19 HONORABLY DISCHARGED: May 17/19

SHAW, Robert G. 3,158,372 White
ADDRESS: Bernice, Union Par., LA
INDUCTED: Farmerville, LA July 23, 1918 POB: Shiloh, LA DOB: May 25, 1895
ORGANIZATIONS: Group 6 Ma n Tng Dep MG Tng Center Camp Hancock GA to disch.
GRADES: Pvt HONORABLY DISCHARGED: Jan 3/19

SHERMAN, Albert 3,301,536 Colored
ADDRESS: Bernice, Union Par., LA
INDUCTED: Farmerville, LA June 19, 1918 POB: Bernice, LA DOB: 22 10/12 yrs.
ORGANIZATIONS: 164 Dep Xrig to Aug 14/18; Co B 415 Res Labor Bn to Mch 23/19;
Co D 415 Res Labor Bn to May 16/19; Co A 415 Res Labor Bn to disch.
GRADES: Pvt. HONORABLY DISCHARGED: Aug 23/19

SHINPOOK, Elton 1,597,206 White
ADDRESS: Randolph, Union Par., LA
INDUCTED: Farmerville, LA Sept 16/17 POB: Randolph, LA DOB: 23 yrs
ORGANIZATIONS: Co I 347 Inf to Nov 9/17; Co F 156 Inf to Nov 6/18; Co L
161 Inf to Nov 16/18; Co M 128 Inf to disch. GRADES: Pvt lcl June 13/18;
Copr Aug 2/18 SERVED OVERSEAS: Aug 22/18 to May 5/19 HONORABLY DISCHAR-
GED: May 24/19

SHINPOOK, George Taylor 4,295,730 White
ADDRESS: Randolph, Union Par., LA
INDUCTED: Farmerville, LA Aug 8/18 POB: Randolph, LA DOB: June 6/91
ORGANIZATIONS: Btry F 137 FA to disch. GRADES: Pvt SERVED OVERSEAS:
Oct 6/18 to Dec 24/18 HONORABLY DISCHARGED: Feb 28/19

SHIREY, Bryant 4,158,042 White
ADDRESS: R.F.D. #3, Bernice, Union Par., LA
INDUCTED: Homer, LA July 23, 1918 POB: New London, AR DOB: Sept 12/94
ORGANIZATIONS: 57 Dep Brig to disch. GRADES: Pvt. HONORABLY DISCHARGED:
Jan 8, 1919

SHIREY, Sam E. 2,129,452 White
ADDRESS: R.R. #3 Bernice, Union Par., LA
INDUCTED: Homer, LA Mch 9/1918 POB: Stephens, AR DOB: 22 2/12

SHIRLEY, Jeff 2,123,469 Colored
ADDRESS: Loch Lomond, Union Par., LA
INDUCTED: Farmerville, LA Oct 26/1917 POB: Natchez, MS DOB: 22 yrs
ORGANIZATIONS: Co B 508 Engrs (Serv Bn) to Jan 18/18; 162 Dep Brig to disch.
GRADES: Pvt. HONORABLY DISCHARGED: Mch 12, 1918 SCD

SIMMONS, Andrew 1,612,885 Colored
ADDRESS: Spencer, Union Par., LA
INDUCTED: Farmerville, LA Aug 3, 1918 POB: Isla, TX DOB: July 8, 1893
ORGANIZATIONS: Co C 419 Res Labor Bn to Dec 16/18; Co A 419 Res Labor Bn
to disch. GRADES: Corp Oct 14/18; Pvt. Dec 17/18
HONORABLY DISCHARGED: May 23/19

SIMMONS, Charles U. 1,597,048 White
ADDRESS: Farmerville, Union Par., LA
ENLISTED: NG Monroe, LA Apr 8/17 POB: Farmerville, LA DOB: 18 yrs
ORGANIZATIONS: Co D 1st Inf La NG (Co D 156 Inf) to Mch 27/18; Vet Fld Unit
#3 to disch. GRADES: Farrier Aug 1/18 SERVED OVERSEAS: Aug 21/18 to July
13/19 HONORABLY DISCHARGED: July 22/19

SIMMONS, Mose 2,109,352 Colored
ADDRESS: Conway, Union Par., LA
INDUCTED: Farmerville, LA Mch 30, 1918 POB: Conway, LA DOB: 23 10/12 yrs.
ORGNIZATIONS: Co B 524 Engr to disch. GRADES: Pvt 1cl June 1/18
SERVED OVERSEAS: July 10/18 to June 30/19 HONORABLY DISCHARGED: July 17/19

SIMMONS, Raymond J. 1,596,655 White
ADDRESS: Farmerville, Union Par., LA
ENLISTED: NG Monroe, LA Apr 8/17 POB: Marion, LA DOB: 18 yrs
ORGANIZATIONS: Co D 1 inf La Ng (Co D 156 Inf) to Nov 6/18; Co K 161 Inf
to Nov 15/18; Co F 111 Inf to disch.
GRADES: Pvt 1 cl Oct 1/17; Corp Nov 27/17; Sgt June 13/18
SERVED OVERSEAS: Aug 22/18 to Apr 29/19 HONORABLY DISCHARGED: May 13/19

SIMPSON, Macon S. 2,069,576 White
ADDRESS: Spencer, Union Par., LA
ENLISTED: NA at Jackson Bks LA Dec 13/17 POB: Spencer, LA DOB: 22 1/12 yrs
ORGANIZATIONS: 161 Dep Brig to Feb 9/18; Co C 32 Engr to disch.
GRADES: Corp Dec 16/18; Sgt Mch 6/19; 1 cl Sgt Apr 19/19
HONORABLY DISCHARGED: May 29/19

SLADE, Alton L. 1,857,722 White
ADDRESS: Truxno, Union Par., LA
INDUCTED: Farmerville, LA Sept 8/17 POB: Oakland, LA DOB: 26 6/12 yrs
ORGANIZATIONS: Co A 347 Inf to Nov 19/17; 156 Dep Brig to Jan 14/18; Co C
321 Inf to Feb 24/19; MG Co 321 Inf to Mch 8/19; Co H 321 Inf to disch.
SERVED OVERSEAS: Aug 1/18 to June 20/19 HONORABLY DISCHARGED: June 28/19

SMITH, Albert, Jr. 1,619,282 White
ADDRESS: Colson, Union Par., LA
INDUCTED: Farmerville, LA Sept 6, 1918 POB: Union Park, LA DOB: Feb 7/1897
ORGANIZATIONS: Co B 5 Inf to Nov 15/18; Co # 83 Inf to disch GRADES: Pvt
HONORABLY DISCHARGED: Jan 17 1919

SMITH, Benjamin F. 1,598,368 White
ADDRESS: Farmerville, Union Par., LA
INDUCTED: Farmerville, LA Sept 18, 1917 POB: Blanchard Springs, AR DOB:
22 11/12 yrs

ORGANIZATIONS: Co B 312 Field Sig Bn to disch. GRADES: Pvt
SERVED OVERSEAS: June 11/18 to June 15/19 HONORABLY DISCHARGED: June 26/19

SMITH, Cornelius Lorenzo 1,606,643 White
ADDRESS: Colson, Union Par., LA
INDUCTED: Camp Beauregard LA May 28, 1918 POB: Farmerville, LA DOB: Aug 18/1893
ORGANIZATIONS: Co I 156 Inf to Oct 18/18; Co E 125 Inf to disch.
GRADES: Pvt 1cl Jan 1/19 SERVED OVERSEAS: Aug 21/18 to May 9/19
HONORABLY DISCHARGED: May 27, 1919

SMITH, Ervin F(ranklin) 1,619,250 White
ADDRESS: Linnville, Union Par., LA
INDUCTED: Farmerville, LA Sept 6, 1918 POB: Linnville, LA DOB: Nov 4, 1894
ORGANIZATIONS: Co I 83 Inf to disch. GRADES: Pvt. HONORABLY DISCHARGED:
Jan 24, 1919

SMITH, John 2,589,713 White
ADDRESS: Marion, Union Par., LA
INDUCTED: Marion, LA May 10, 1918 POB: Marion, LA DOB: 22 11/12 yrs
ORGANIZATIONS: Tr B 302 Cav to Aug 26/18; Sgt Nov 9/18
GRADES: Corp Oct 8/18; Sgt Nov 9/18 HONORABLY DISCHARGED: Dec 17/19

SMITH, John T. 107,123 White
ADDRESS: Downsville, Union Par., LA
ENLISTED: RA Jackson Bks LA Apr 13/17 POB: Union Par., LA DOB: 18 yrs
ORGANIZATIONS: Co A 4 Inf to Oct 2/17; Co B 4 MG Bn to disch.
GRADES: Pvt 1cl Sept 1/17; Pvt Nov 14/17; Pvt 1cl Nov 1/18
SERVED OVERSEAS: Dec 24/17 to disch. HONORABLY DISCHARGED: June 10/19
for re-enlistment

SMITH, Lonnie 1,619,299 White
ADDRESS: R.F.D. #1 Randolph, Union Par., LA
INDUCTED: Farmerville, LA Sept 6/18 POB: Randolph, LA DOB: Aug 8/96
ORGANIZATIONS: 17 Mp Co to disch. GRADES: Pvt 1cl Nov 1/18
HONORABLY DISCHARGED: Jan 24/19

SMITH, Lonnie Esley 1,607,176 White
ADDRESS: R.F.D. #3 Farmerville, Union Par., LA
INDUCTED: Cp Beauregard La May 28, 1918 POB: Colson, LA DOB: Jun 26/88
ORGANIZATIONS: Co F 156 Inf to July 24/18; Co D 36 Bn US Gds to disch.
GRADES: Pvt HONORABLY DISCHARGED: Dec 23/18

SMITH, Paul E. 1,598.372 White
ADDRESS: Litroe, Union Par., LA
INDUCTED: Farmerville, LA Sept 18, 1917 POB: Union Par., LA DOB: 22 2/12
ORGANIZATIONS: Co I 347 Inf to Nov 9/17; Co M 156 Inf to Nov 6/18; Co L
161 Inf to Nov 16/18; Co G 128 Inf to disch.
GRADES: Pvt 1c Sept 18/17; Corp Sept 14/18. SERVED OVERSEAS: Aug 22/18
to May 5/19 HONORABLY DISCHARGED: May 24/19

SMITH, Wilbert 1,619,296 White
ADDRESS: Point, Union Par., LA
INDUCTED: Farmerville, LA Sept 6, 1918 POB: Point, LA DOB: Nov 9, 1896
ORGANIZATIONS: Co C 5 Inf to Nov 17/18; Co I 83 Inf to disch.
GRADES: Pvt HONORABLY DISCHARGED: Jan 26/19

SMITH, Woody C. 1,619,248 White
ADDRESS: Route #1, Randolph, Union Par., LA
INDUCTED: Farmerville, LA Sept 6, 1918 POB: El Dorado, AR DOB: Jul 9/90

ORGANIZATIONS: Co B 17 Tn & M P Co to Oct 29/18; Co B 49 M G Bn to disch.
GRADES: Pvt 1cl Dec 20/18 HONORABLY DISCHARGED: Jan 26/19

SNIRLEY, William Albert 2,923,106 White

ADDRESS: Lorain, Union Par., LA

INDUCTED: Farmerville, LA July 16, 1918 POB: Lorain, LA DOB: Apr 9, 1893

ORGANIZATIONS: Co C 43 Inf to disch. GRADES: Pvt

HONORABLY DISCHARGED: Dec 14/18

SPENCER: James Boykin 1,604,887 White

ADDRESS: Marion, Union Par., LA

INDUCTED: Jonesboro, LA May 27/1918 POB: Marion, LA DOB: 24 yrs

ORGANIZATIONS: Co H 156 Inf to Oct 16/18; Co B 127 Inf to disch.

GRADES: Corp Sept 13/18; Pvt Oct 16/18 SERVED OVERSEAS: Aug 22/18 to

May 5/19 HONORABLY DISCHARGED: May 23/19

SPIGENER, Benjamin F. 3,268,050 White

ADDRESS: Linville, Union Par., LA

INDUCTED: Farmerville, LA June 26/1918 POB: Linville, LA DOB: 26 3/12 yrs

ORGANIZATIONS: Inf Repl & Tng Camp, Camp Pike AR to Sept 14/18; Sept Repl

Draft Camp Pike Ark to disch. GRADES: Pvt SERVED OVERSEAS: Sept 23/18

to Apr 17/19 HONORABLY DISCHARGED: May 6/19

SPILLERS, James Hilliard 2,922,421 White

ADDRESS: R.R. #1 Boc 9A, Downsville, Union Par., LA

INDUCTED: Monroe, LA July 5/1918 POB: Near Calhoun, LA DOB: May 20/1893

ORGANIZATIONS: HQ Co 43 Inf to disch. GRADES: Pvt HONORABLY DISCHARGED:

May 28/19

SPILLERS, Tolbert F. White

ADDRESS: Route #1 Downsville, Union Par., LA

INDUCTED: Farmerville, LA Sept 18, 1917 POB: Downsville, LA DOB: 29 11/12 yrs

ORGANIZATIONS: Co T 347 Inf to Nov 9/17; Co F 156 Inf to disch.

GRADES: Pvt HONORABLY DISCHARGED; Mch 18/1918

STACKER, Taylor 2/563,226 Colored

ADDRESS: Route #1, Farmerville, Union Par., LA

INDUCTED: Farmerville, LA Apr 9/18 POB: Pearl, TN DOB: 23 1/12 yrs

ORGANIZATIONS: 162 Dep brig to Apr 29/18; Btry F 349 F A to disch.

GRADES: Pvt SERVED OVERSEAS: June 15/18 to Mch 6/19

HONORABLY DISCHARGED: Mch 26/19

STANCIL, Carl V. 2,861,846 (?)

ADDRESS: Marion, Union Par., LA

INDUCTED: Farmerville, LA Apr 26/1918 POB: Marion, LA DOB: 23 9/12 yrs

ORGANIZATIONS: 162 Dep Urig to Aug 9/18; Camp Pike Ark July Aut Repl Draft

to Sept 27/18; Co A 4 Inf to Jan 19/19; Co C 4 Inf to disch

GRADES: Pvt SERVED OVERSEAS: Aug 1/18 to Aug 23/19

HONORABLY DISCHARGED: Sept 2/19

STANCIL, Willie H. 2,919,363 White

ADDRESS: Marion, Union Parish, LA

INDUCTED: Farmerville, LA Aug 14, 1918 POB: Marion, LA DOB: Dec 11/1897

ORGANIZATIONS: Student Army Tng C Tuland Univ New Orleans La to disch.

GRADES: Pvt HONORABLY DISCHARGED: Dec 10, 1918

STANDFORD, William Otis 2,923,097 White

ADDRESS: Marion, Union Par., LA

INDUCTED: Farmerville, LA July 16, 1918 POB: Simmsboro, LA DOB: Apr 22/1889
ORGANIZATIONS: MG Co 43 Inf to disch. GRADES: Pvt
HONORABLY DISCHARGED; Dec 14, 1918

STANSBURY, Frank 4,158,033 White
ADDRESS: R.F.D. #3 Bernice, Union Par., LA
INDUCTED: Homer, LA July 23/18 POB: Isbon, LA DOB Apr 4/88
ORGANIZATIONS: Camp Hancock GA School for Bakers & Cooks to disch.
GRADES: Pvt HONORABLY DISCHARGED: Feb 5/19

STEWART, P. S. 4,413,444 Colored
ADDRESS: Bernice, Union Parish, LA
INDUCTED: Shreveport, LA Sept 1/18 POB: Bernice, LA DOB: Feb 11/94
ORGANIZATIONS: Co D 316 Reslab Bn to disch.
GRADES: Sgt Oct 4/18; Pvt Nov 20/18; Sgt Dec 20/18
HONORABLY DISCHARGED: Feb 18/19

ST. JOHN, Harmon C. 1,496,968 White
ADDRESS: Bernice, Union Par., LA
ENLISTED: NG at Ft Sam Houston, TX Jun 23/16 POB: Bernice, LA DOB: 19 yrs
ORGANIZATIONS: Co D 4 Inf Tex NG (Co A 144 Inf) to disch.
GRADES: Corp Dec 4/16; Sgt Jan 24/17; Lst C1 Sgt May 27/18
SERVED OVERSEAS: July 18/18 to June 6/19 HONORABLY DISCHARGED: June 20/19

STIRLING, Jackson W. 4,158,389 White
ADDRESS: Bernice, Union Par., LA
INDUCTED: Farmerville, LA July 22, 1918 POB: Bernice, LA DOB: Nov 3, 1887
ORGANIZATIONS: Main Tng Dep Camp Hancock GA to Nov 3/18; 11 Provisional Co
Camp Johnson Ga to disch. GRADES: Pvt HONORABLY DISCHARGED: Jan 10/19

STREETS, Joe 3,343,793 Colored
ADDRESS: Marion, Union Par., LA
INDUCTED: Union Co, LA July 16, 1918 POB: Arcadia, LA DOB: Jan 1, 1890
ORGANIZATIONS: 161 Dep Brig to Aug 14/18; Co C 416 Res Labor Bn to disch.
GRADES: Pvt HONORABLY DISCHARGED: Jan 27/19

TABOR, George H. 2,123,917 White
ADDRESS: Bernice, Union Par., LA
INDUCTED: Farmerville, LA Dec 19/17 POB: Bernice, LA DOB: 22 8/12 yrs
ORGANIZATIONS: 162 Dep Brig to disch. GRADES: Mech Mch 7/18
HONORABLY DISCHARGED: May 27/19

TALTON, Alex 2,859,644 Colored
ADDRESS: Spencer, Union Par., LA
INDUCTED: Farmerville, LA Apr 29, 1918 POB: Spencer, LA DOB: 27 6/12 yrs
ORGANIZATIONS: Co C 318 Lab Bn to Sep 7/18; Co A 318 Lab Bn to disch.
GRADES: Pvt 1c1 June 19/18 SERVED OVERSEAS: June 30/18 to July 7/19
HONORABLY DISCHARGED: July 23/19

TANNER, Emmitt 2,129,360 White
ADDRESS: Route #3, Bernice, Union Parish, LA
INDUCTED: Homer, LA Mch 9, 1918 POB: Summerfield, LA DOB: 23 3/12 yrs
ORGANIZATIONS: Co f 104 Am Tn to disch. GRADES: Pvt 1c1 Aug 16/18
SERVED OVERSEAS: June 29/18 to May 21/19 HONORABLY DISCHARGED: May 31/19

TAYLOR, Aylmer B. 2,919,678 White
ADDRESS: Marion, Union Par., LA
INDUCTED: Arcadia, LA Aug 14, 1918 POB: Marion, LA DOB: June 4, 1897
ORGANIZATIONS: Tulane Univ Students Army Tng C New Orleans, LA. to Oct 12/18;
FA Repl Dep Camp Jackson SC to disch.

TAYLOR, Leander 2,859,672 Colored
 ADDRESS: R.F.D. #1, Bernice, Union Par., LA
 INDUCTED: Farmerville, LA Apr 29, 1918 POB: Farmerville, LA DOB: 22 yrs
 ORGANIZATIONS: Co C 526 Engrs to disch. GRADES: Pvt lcl Jun 12/18; Pvt Mch
 1/19 SERVED OVERSEAS: July 10/18 to July 7/19 HONORABLY DISCHARGED: July
 18/19

TAYLOR, Robert L. 4,158,383 White
 ADDRESS: Farmerville, Union Par., LA
 INDUCTED: Farmerville, LA July 23, 1918 POB: Farmerville, LA DOB: May 30/92
 ORGANIZATIONS: Main Tng Dep Camp Hancock GA to disch. GRADES: Pvt
 HONORABLY DISCHARGED: Feb 11/19

TELLIS, Rafe 3,745,076 Colored
 ADDRESS: Loch Lomond, Union Par., LA
 INDUCTED: Quachita Co LA July 15, 1918 POB: Loch Lomond, LA DOB: Mch 1, 1892
 ORGANIZATIONS: Prisoner of War Escort Co 43 to disch. GRADES: Pvt
 SERVED OVERSEAS: Aug 22/18 to Mch 6/19 HONORABLY DISCHARGED: Apr 4/19

TERRAL, Jack C. 2,919,817 White
 ADDRESS: Downsville, Union Par., LA
 INDUCTED: Farmerville, LA Sept 18, 1918 POB: Downsville, LA DOB: Sept 23/96
 ORGANIZATIONS: Students Army Tng Tulane Univ New Orleans La to disch.
 GRADES: Pvt HONORABLY DISCHARGED: Dec 21/18

TERRAL, Robert L. 1,619,247 White
 ADDRESS: Downsville, Union Par., LA
 INDUCTED: Farmerville, LA Sept 6, 1918 POB: Downsville, LA DOB: July 9, 1890
 ORGANIZATIONS: Co B 17 Tn & MP to Oct 27/18; Co B 49 MG Bn to disch.
 GRADES: Pvt lcl Dec 20/18 HONORABLY DISCHARGED: Jan 28/19

TETTLETON, James 1,608,539 White
 ADDRESS: Farmerville, Union Par., LA
 INDUCTED: Camp Beauregard, LA May 28/18 POB: Farmerville, LA DOB: May 16/1890
 ORGANIZATIONS: Co K 156 Inf to July 24/18; Co C 35 Bn US Guards to disch.
 GRADES: Pvt HONORABLY DISCHARGED: Dec 23, 1918

THAXTON, Jim B. 2/590,672 White
 ADDRESS: Bernice, Union Par., LA
 ENLISTED: NA Jackson Bks LA June 1/18 POB: Bernice, LA DOB: 21 7/12 yrs
 ORGANIZATIONS: Q M C Mech Repr Shop 304 to July 19/18; Mach Shop Trk Unit
 # B N F S Sam Houston TX to July 21/18; Mach Shop Unit 398 to July 24/18;
 QMC Mech Rep Shop 304 to--; Rep Unit 309 MTC to disch. GRADES: Pvt
 SERVED OVERSEAS: Sept 16/18 to July 26/19 HONORABLY DISCHARGED: Aug 6/19

THOMAS, Alex 2,134,398 Colored
 ADDRESS: Spencer, Union Par., LA
 INDUCTED: Farmerville, LA Nov 6/ 1917 POB: Monroe, LA DOB: 22 yrs
 ORGANIZATIONS: 162 Dep Brig to Jan 1/18; Co B 512 Engrs Serv Bn to disch.
 GRADES: Pvt SERVED OVERSEAS: Apr 6/18 to July 16/19
 HONORABLY DISCHARGED: July 29/19

THOMAS, Gus 2,109,358 Colored
 ADDRESS, Marion, Union Par., LA
 INDUCTED: Farmerville, LA Mar 30, 1918 POB: Moselys Bluff, LA DOB 30 2/12 yrs
 ORGANIZATIONS: Co D 523 Engrs to Jun 1/18; 522 Bn Engrs to July 10/18; Co A
 511 Sv Bn to May 14/19; Hq Det SOS to disch. GRADES: Pvt
 SERVED OVERSEAS: June 15/18 to July 6/19 HONORABLY DISCHARGED: July 12/19

THOMPSON, Cassie 2,861,364 Colored
 ADDRESS: Lillie, Union Par., LA
 INDUCTED: Homer, LA Apr 29, 1918 POB: Junction City, LA DOB: 25 5/12 yrs
 ORGANIZATIONS: 162 Dep Brig to June 2/18; Co A 335 Labor Bn to July 25/18;
 Stev & Labor Organizations Engrs C Camp Alexandris, VA to disch.
 GRADES: Pvt HONORABLY DISCHARGED: July 30/19

THOMPSON, Emmett C. 2,919,356 White
 ADDRESS: Bernice, Union Par., LA
 INDUCTED: Bastrop, LA Aug 14, 1918 POB: Bernice, LA DOB: Oct 3, 1896
 GRADES: Pvt HONORABLY DISCHARGED: Dec 19/18

THOMPSON, Simon 1,605,194 White
 ADDRESS: R.F.D. #3, Bernice, Union Par., LA
 INDUCTED: Claiborne Par., LA May 28, 1918 POB: Summerfield, LA DOB: Apr 20/91
 ORGANIZATIONS: Co D 156 Inf to Sept 20/18; Co G 356 Inf to disch.
 GRADES: Pvt 1c1 Apr 1/19 SERVED OVERSEAS: Aug 22/18 to May 28/19
 HONORABLY DISCHARGED: June 13/19

THOMPSON, Sturges 1,617,359 White
 ADDRESS: Lillie, Union Par., LA
 INDUCTED: Homer, LA Sept 5, 1918 POB: Lillie, LA DOB: Feb 7/95
 ORGANIZATIONS: 17 Military Police to disch. GRADES: Pvt 1c1 Nov 1/18
 HONORABLY DISCHARGED: Jan 24/19

THURMON, Josephus S. 4,158,035 White
 ADDRESS: R.F.D. #3, Bernice, Union Par., LA
 INDUCTED: Homer, LA July 23, 1918 POB: Claiborne Par., LA DOB: Oct 22/88
 ORGANIZATIONS: 14 Go Tet Receiving Dep Camp Hancock, GA to Aug 30/18; 66
 Co 6 Group Main Tng Dep Camp Hancock, Ga to Nov 3/18; Camp Hancock Sept
 Aut Repl Draft to disch. GRADES: Pvt HONORABLY DISCHARGED: Jan 10/19

THURMON, Sam C. 3,162,413 White
 ADDRESS: Route #3, Bernice, Union Par., LA
 INDUCTED: Homer, LA Aug 14, 1918 POB: Bernice, LA DOB: Nov 5/1892
 ORGANIZATIONS: 70 C 6 Group Main Tng Dep MG Tng Camp Hancock Ga to Nov 4/18;
 Camp Hancock Nov Aut Repl Draft to disch. GRADES: Pvt
 HONORABLY DISCHARGED: Jan 10/19

TIDWELL, John W. 3,005,311 White
 ADDRESS: Point, Union Par., LA
 INDUCTED: Farmerville, LA July 14/18 POB: Willhite, LA DOB: July 4, 1895
 ORGANIZATIONS: Tng Det Miss A & M College Miss to Sept 11/18; MG Tng Camp
 Hancock GA to Dec 12/18; MT Co 667 to disch. GRADES: Pvt
 HONORABLY DISCHARGED: Mch 14/19

TRAYLOR, Calvin 3,343,794 Colored
 ADDRESS: Marion, Union Par., LA
 INDUCTED: Union Co LA July 16, 1918 POB: Marion, LA DOB: Mch 8/96
 ORGANIZATIONS: 161 Dep Brig to disch. GRADES: Pvt
 HONORABLY DISCHARGED: Feb 6/19

TRAYLOR, Tyler 2,109,357 Colored
 ADDRESS: Marion, Union Par., LA
 INDUCTED: Farmerville, LA Mch 30, 1918 POB: Marion, LA DOB: 23 9/18 yrs
 ORGANIZATIONS: Co D 523 Serv Bn Engrs to disch. GRADES: Pvt
 HONORABLY DISCHARGED: Nov 24, 1918 S C D 50% disabled.

(To be Continued)

RECORD OF PHYSICIANS & MIDWIVES BK 1

Caddo Parish, Louisiana

(Continued from Volume 31, Third Quarter, 1997)

PAGE

- 108 Louis Abramson-graduated Tulane 14 May 1898.
M. R. Purcell-graduated M. H. College Mar 1891.
Katherine F. Crowley-RN 1 Jul 1912.
Pearl McBride-23, RN Judson College-Marion, AL 13 May 1908.
- 110 A. B. Karpe-DS 18 May 1916, Tulane U., New Orleans, LA.
Nora King Kalstone-RN 1 Jul 1912.
- 111 Dr. Wade Evangebst (?) Griffin-Metarry College 1912.
Roxie Ann Brooks-RN 1 Jul 1912.
- 112 Dr. Broox Cleveland Garrett-Tulane U. 1913.
Dr. Elbert LaFayette Spence-Tulane U. 1912.
- 113 Dr. Kyle Johnston-Tulane U. 1912.
Dr. James William Butts-Tulane U. 1912.
- 114 Joseph L. Boyd-DS-Loyola Dental 2 Jun 1915.
B. G. Bryson-Vet medicine-8 Jul 1908-Chicago Vet College, Chicago, IL
Approved 10 Jun 1915.
- 115 C. G. Cailleateau-DS, Tulane U. 2 Jun 1915.
- 116 Dr. E. Butler-DS Vanderbilt Dental College, State of TN 8 May 1909.
Dr. J. E. Richardson-DS Vanderbilt Jun 1915.
- 117 Dr. Henry Larkins Green-U. of PA 1914.
Dr. Reginald St. Elmo Murray, Toronto Univ, Canada 1915.
- 118 Dr. Jamison Cottrell-Meharry Medical College 1916.
Dr. Isaac Henry Smith-Baylor U. 1912.
- 119 Dr. James Clinton Willis, Jr.,-Tulane U 1916.
Dr. Walter Ford Henderson-Vanderbilt U. 1916.
- 120 Dr. Charles Louis Schmidt-U. of MD 1 Jun 1910.
Dr. William James Sandidge-Tulane U. 1916.
- 121 Ursula C. Goodson-RN 1 Jul 1912.
Mary Thornton-RN 1 Jul 1912.
- 122 Dr. Clarence Bartel Erickson-Vanderbilt 1916.
Dr. Edward Cabiness Melton-Vanderbilt 1916.
- 123 Dr. Jesse R. Stamper-Emory U. 30 May 1916.
Dr. Walter Ford Henderson-Vanderbilt 1916 (Duplicate)
- 124 Dr. B. E. Trigg-DS, Tulane U Jun 1916.
Robert Morris Williams-Chiropody 1916.
- 125 J. Bert Stone-Chiropody 1 Feb 1917.
Dr. Erle Marfield Harris-Vanderbilt, 16 Jun 1916.
- 126 Ida Bertrand Raphael-RN 1 Jul 1912.
Dr. George Allen Ramsey-Tulane U 1917.
Dr. H. P. Doles-Tulane U 1912.
- 127 Mrs. Katie E. Sharp-RN.
- 128 Dr. Oswald Alphonsa Eaddy-Atlanta Medical College 2 Jun 1914.
- 129 Mrs. Bertie Davis-RN New Orleans, LA.
- 130 Dr. Daisy E. Watson-Osteopath 15 Sep 1917.
- 131 George A. Cunningham-DVM 18 Jul 1908 Graduate of Ontario 1904.
- 132 Dr. E. S. Silbernagel-U. of PA 1902.
- 133 Dr. Earl Jones-Tulane U 1918.
Dr. W. B. Lawton-31 Dec 1919.
Dr. Edwin W. Coffey-31 Dec 1919.

- 134 Dr. L. H. Hayden-Optometry 10 Jan 1919.
Dr. G. C. Loper-Optometry 10 Jan 1919.
- 135 Dr. A. S. Meyer-Optometry 10 Jan 1919.
Dr. Lee McIntosh-DS Atlanta Dental College 10 Mar 1916.
- 136 Dr. Sigmund Sachs-Optometry 10 Jan 1919.
Dr. L. A. Flesher-Optometry 10 Jan 1919.
- 137 Dr. Louisiana (Louis) Goetschal-Optometry 10 Jan 1919.
- 138 Dr. Alfred Edgard-Optometry 10 Jan 1919.
Dr. Ellis Powell-Tulane U. 1918.
- 139 Dr. W. J. Singletary-Optometry 10 Jan 1919.
- 140 Dr. Geo. A. Wise-Removed license to practise medical surgery end 31
Dec 1919.
W. B. Burris-DVM Graduate Kansas Range Vet College Parish Baton Rouge
12 Jun 1918.
- 141 E. M. White-DVM Graduate Chicago 1917.
- 142 Dr. E. O. Jackson of Vivian, LA Optometry 10 Jan 1919.
Dr. I. C. Oden- 3 Sep 1920.
- 143 Dr. A. Kerchersky-Optometry 10 Jan 1919.
Dr. Ed Harris-Optometry 1918.
- 144 Dr. Bob Elliott-Optometry 10 Jan 1919.
Dr. R. B. Roberts-Optometry 10 Jan 1919.
- 145 Dr. C. B. Thompson-Optometry 16 Jul 1919.
Dr. John Kimball-Tulane U. 1919.
- 146 Dr. Ruffin Alexander Paine-Tulane 1916.
Dr. Frank Dwyer-College of Physicians & Surgeons, Baltimore, MD 6 Jun 1913.
- 147 Dr. John Gray Pou-Medical Depart. U. of AL 1907.
Dr. C. L. Portence-grad Loyola College, DS 16 Jun 1919.
- 148 Dr. C. C. Sims-New Orleans 2 May 1898.
Dr. T. A. Beauchamp-DS, Tulane 12 Jun 1919.
- 149 Dr. F. A. Nigh-Optometry 10 Jan 1919.
- 150 Dr. Charles Monroe Flagg-Graduate Harvard Medical School 1915.
Dr. Barron Johns-Emory U. 30 May 1916.
- 151 Dr. J. C. Pullen-DS Atlanta Dental College 29 May 1919.
Dr. L. L. Huckabay-DS Atlanta Dental College, GA 29 May 1919.
- 152 Dr. Oscar Dewitt Varnado- DS, New Orleans Dental College 6 May 1902.
- 153 Dr. Porter E. Mathews-Optometry 17 Oct 1919.
Dr. W. S. Kerlin-3 Dec 1920.
- 154 Dr. Owen Compton Rigby-Tulane U. 1920.
- 155 Dr. Robert Gibbs Douglas-Tulane U. 1919.
- 156 Dr. R. W. Williams-DVM age 28 Grand Cane, DeSoto Par. Graduate Chicago
Vet College.
- 157 Dr. H. C. Tate-New Orleans, LA
- 158 Hassell Melton Prothro-Vanderbilt 1920.
Dr. William Beverley White-Univ. of Louisville 30 May 1912.
- 159 Dr. N. H. C. Henderson-Medical Department West TN 1908.
Dr. Olin L. Abney-Univ. of Louisville, Resides in Waskom, Harrison Co.,
TX.
- 160 Dr. Shelton Mylie Boyce-Univ of TX 1920.
Dr. Robert Theodore Lucas-Tulane 1918.
- 161 Dr. C. C. Thompson-Memphis Hospital Medical College 26 Jun 1911.
- 162 Dr. Oscar Dowling-Reg. Pharmacist-New Orleans 11 Jul 1888.
- 163 Dr. Joseph W. Murphey 17 Jun 1909.
Dr. Edgser Galloway-Tulane 1921.

- 164 Dr. Harry Walker Paul-Univ of TX 1920.
Dr. Harold Joseph Quinn-Tulane 1921.
- 165 Dr. Felix Anthony Blanchard-Tulane 1921.
Dr. Wilbur Russell Harwell-Univ of TN 1915.
- 166 Dr. Dorf Bean-Tulane 1919.
Dr. James H. Popplewell-Osteopathy 5 Nov 1921.
- 167 Dr. Leonard W. Mills-Osteopathy 5 Nov 1921.
Dr. M. H. Wright of Winnfield-Optometry 10 Jan 1919.
- 168 Dr. Don S. Marsalis-Tulane 1921.
Dr. Harvey Taylor Best-Univ of TN 1919.
- 169 Dr. Peachy Robert Gilmer-Tulane 1921.
Dr. J. H. Cannon-New Orleans 1 May 1902.
- 170 Dr. O. O. Jones-DS Atlanta Dental College 1 Jun 1919.
Miss Katharine Jones-RN 31 Dec 1920.
- 171 Dr. H. O. Lindsey-DS Atlanta Dental College 28 Jun 1922.
Dr. William Beach Heidern-St. Louis School of Medicine 1921.
- 172 Dr. Harvey Taylor Best-New Orleans 10 Jun 1922. (see page 168).
Dr. D. L. Kerlin-1920 New Orleans.
- 173 Dr. John Dalton Young-Univ of TX 1917.
Dr. Charles R. Gowen-Baylor Univ 1912.
- 174 Dr. Guy Alvin Caldwell-Columbia Univ College of Physicians & Surgeons
Jun 1914.
Dr. Charles Richard Gowen-Grad Baylor Univ 1912 (see p 173)
- 175 S. R. Millard-Optometry 10 Jan 1919.
- 176 Dr. Joseph Eugene Heard-Tulane 1914.
- 177 Dr. John Dalton Young-Univ of TX 1917 (see page 173)
- 178 Lillian Hoermann-RN 8 May 1913 Grad T. E. Schumpert School of Nursing.
- 179 Dr. Senac Barkemeyer-DS Tulane 7 Jun 1922
Dr. R. Chapman Murphy-DS Atlanta Dental College Jun 1918.
- 180 Sister M. Gorgia-Grad St. Mary's Infirmary School of Nursing, Galveston,
TX.
Sister M. Seraphine-Grand St. Mary's Infirmary School of Nursing.
Sister M. Aquin-Grad St. Mary's Infirmary School of Nursing.
- 181 Sister M. Celestine-grad St. Joseph Infirmary School.
Dr. Marion Douglas Hargrove-Tulane 1923.
- 182 Dr. Solomon Elijah Powell-Meharry Medical College 1923.
Dr. Wm. Martin Scott-Tulane 1923.
- 183 Dr. John Drayton-DS Tulane 8 Jun 1921.
- 184 Dr. Harry S. Lasker-Optometry 6 Oct 1923.
Dr. Abe Schmitt-Optometry 6 Oct 1923.
- 185 Dr. Herman A. Barnett-Optometry 9 Oct 1923.
Dr. Harvey Taylor Best-Univ of TN 4 Jun 1919 (see page 172).
- 186 Dr. Farns M. Talbot-Tulane 6 Jun 1923.
- 187 Dr. Jackson Phyrromme Taylor-Meharry Medical College 1922 (Temporary Per-
mit) 6 Jul 1923.
Dr. Charles E. Hill-DS Kansas City Dental College, MO May 1910.
- 188 Dr. Munsell Lee Adair-Univ of TX 1917 (Temporary Permit).
Dr. Gerold Martin-Meharry Medical College 1923 (Temporary Permit).
- 189 Dr. Munsell Lee Adair-Univ of TX 17 Jan 1924 (see page 188).
Miss Arrie Cecil Secrest-Sam Houston Normal Institute, Huntsville, TX
26 May 1914, Austin, TX (Teacher).
- 190 Dr. Elias L. Dixon-Meharry College, TN 24 May 1923.
Dr. Richard Tecumseh Nelson-Meharry College 1923.
- 191 Dr. Jackson Phyrromin Taylor-Meharry College 1922 (see page 187).

- 191 Dr. Gerald Martin Johnston-Meharry College, Nashville, TN 1923.
 192 Dr. Daniel Roy McIntyre-Tulane 1924.
 Miss Lucille Mena Fuller-RN 5 Jul 1924.
 193 Miss Leicester Bennie Fuller-RN 15 Jul 1924.
 194 Dr. Levin Wailes Gorton-Vandervilt 15 Jan 1915.
 195 Dr. Herbert Alton Durham-Univ of Vt College of Medicine 1909.
 196 Dr. Pierre Armond Donaldson-Tulane 1924.
 Dr. E. W. Duncan-DS Meharry Dental College 22 May 1924.
 197 Dr. G. W. Murphy-Emory Univ. 1923 (Temporary Permit).
 Dr. Edward Clay Edwards-Vanderbilt 1924.
 198 Garland Allen Bryson-DVM Indiana Vet College 11 Jun 1924.
 199 Dr. Mye Haddox-Meharry College 1924 (Temporary Permit).
 Dr. Tibbons Westbrook Murphy-Emory Univ 1923.
 200 Dr. James Carter-Univ of TN 6 Jun 1914.

(To be continued)

Annie Mae Brown Webb

COUSHATTA, LA - Services for Annie Mae Brown Webb, 68, of Coushatta, will be held at 11 a.m., Wednesday, July 23, 1997 at Rockett-Nettles Funeral Home Chapel. Officiating will be Rev. Billy Burkett. Burial will be in Springville Cemetery, Coushatta, LA. Services under the direction of Rockett-Nettles Funeral Home, Coushatta, LA.

Mrs. Webb was born January 17, 1929 in Hanna, La. and passed away July 21, 1997 at her residence. She retired from the Coushatta Post Office after 30 years in January 1991. Mrs. Webb was an active member of Harmony Chapter of Eastern Star where she was serving as secretary. She was a member of Hanna Baptist Church and Red River Parish Heritage Society.

She was preceded in death by her parents, Lysander Washington and Nellie McPhearson Brown; brother, Odie Howard; sisters, Sallie Jane "Twee" Brown Johnson and Louise Brown Webb.

Survivors include her husband, Vernon E. Webb of Coushatta, LA; four sons, Ronald Webb, Coushatta, LA, Ralph Webb, Monroe, LA, Sandy Webb, Coushatta, LA, Douglas Webb and his wife, Jana of Shreveport, LA; three daughters, Judy Webb Huckabay and her husband, Buddy of Coushatta, LA, Virginia S. Webb of Oxford, MS, Elizabeth Webb Perkins and her husband, John of Coushatta, LA; sister, Addie Cooper of Vidalia, LA; sisters-in-law, Clothilde Webb Brown of Coushatta, LA and Alfruy Howard of Coushatta, LA; brother-in-law, Burnell Webb of Coushatta, LA; grandsons, Ray Spruill, Jeffrey Webb, Daniel Webb, Layne Huckabay, Dustin Webb, Jim Perkins, John Ralph Webb, Cody Webb and Jay Perkins; granddaughter, Emily Perkins; and a number of nieces, nephews and friends.

In lieu of flowers, the family requests memorials be made to the Louisiana Baptist Children's Home, Monroe, LA.



THE KING FAMILIES of OUACHITA & CALHOUN CO, ARKANSAS

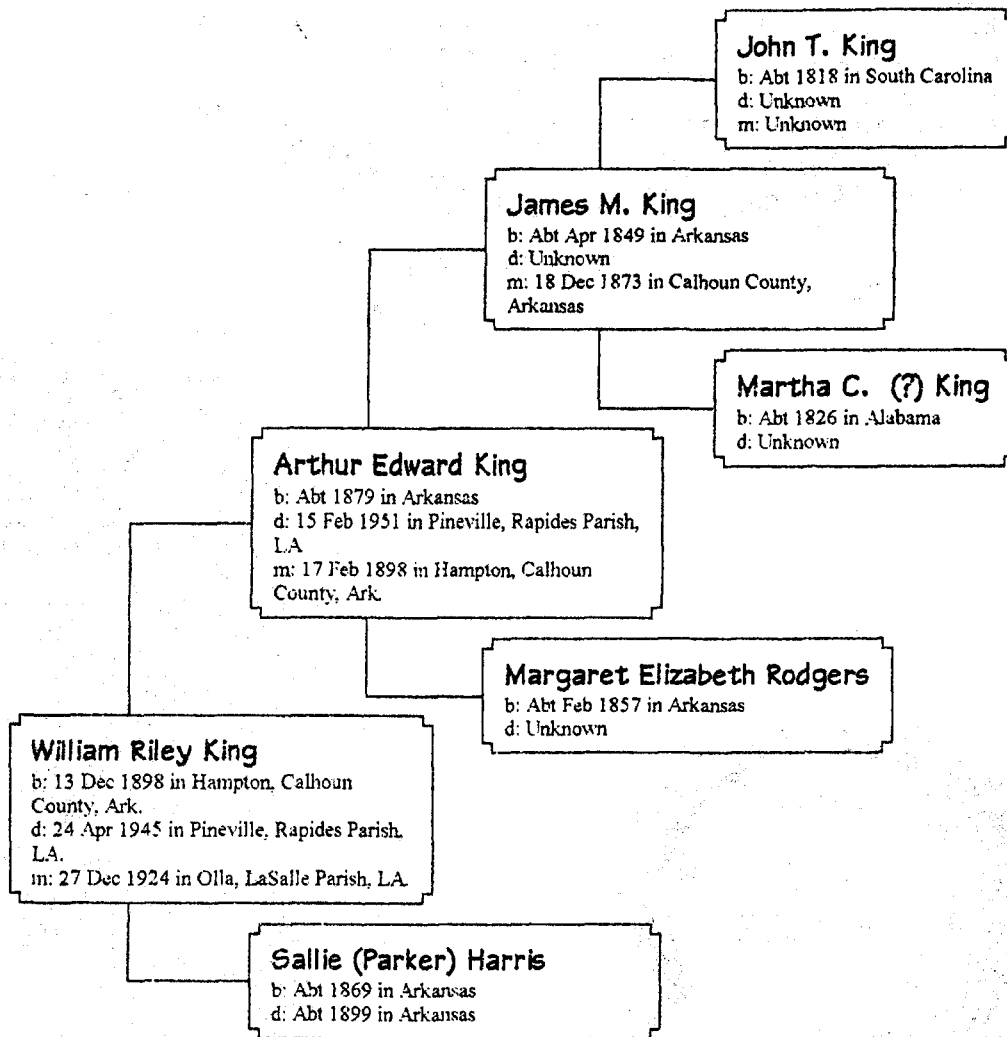

Prepared by
WILLIAM R. KING
14106 Carolcrest Circle
Houston, TX. 77079-6803

Ph: 281-493-6767

James & Elizabeth King Family 1875-1900

James M. King

b: Abt Apr 1849 in Arkansas
m: 18 Dec 1873 in Calhoun County,
Arkansas
d: Unknown

William C. King

b: 19 Jul 1875 in Arkansas
d: 15 Apr 1940

*

Arthur Edward King

b: 1879 in Arkansas
m: 17 Feb 1898 in Hampton, Calhoun
County, Arkansas
d: 15 Feb 1951 in Pineville, Rapides
Parish, LA

Lillian King

b: 1880 in Arkansas
d: Abt 1917

Garland King

b: Apr 1883 in Arkansas

Jesse Melton King

b: 11 Jun 1835 in El Dorado, Union
County, Arkansas
m: 15 Aug 1909 in Georgetown, Grant
Parish, Louisiana
d: 27 Feb 1966

Albert Cleveland King

b: 15 Oct 1888 in Arkansas
d: 12 Jan 1962 in Jackson, La.

Bessie King

b: 15 Sep 1892 in Arkansas
d: 09 Jun 1979

George Linnie King

b: Oct 1895 in Cargill, Arkansas
d: 19 Nov 1920 in Selma, Grant Parish,
Louisiana

Robert King

b: Mar 1897 in Arkansas
d: in Arizona

Margaret E. Rodgers

b: Abt Feb 1857 in Arkansas
d: Unknown

1900 Census, Ouachita County, Ar. shows Elizabeth with
11 children, 10 living. WHO WAS CHILD # 10 ??
BILL KING, 14106 CAROLCREST CIRCLE
HOUSTON, TX 77079-6803

JAMES & ELIZABETH KING FAMILY of OUACHITA COUNTY @ 1900

James King

b: Abt. Apr 1848 in Arkansas
d: Aft. 1900 in Arkansas
Number of children: 10

Thomas King (?)

b: Abt. 1874 in Arkansas
d: Unknown

William Clayborn King

b: 19 Jul 1875 in Arkansas
d: 15 Apr 1940 in Pineville, Rapides Parish LA.
Number of children: 9

Arthur Edward King

b: Mar 1879 in Arkansas
d: 15 Feb 1951 in Pineville, Rapides Parish, LA
Number of children: 1

Lillian King

b: 1881 in Arkansas
d: Abt. 1917 in Selma, Grant Parish, La.
Number of children: 7

Garland King

b: Apr 1883 in Arkansas
d: Unknown

Jesse Melton King

b: 11 Jun 1885 in El Dorado, Union CO, Ark.
d: 27 Feb 1966 in Ball, Rapides Parish, La.
Number of children: 7

Albert Cleveland King

b: 15 Oct 1888 in Arkansas
d: 12 Jan 1962 in Jackson, La.
Number of children: 3

Bessie King

b: 15 Sep 1892 in Arkansas
d: 9 Jun 1979 in Selma, Grant Parish, LA.
Number of children: 1

George Leonard King

b: Oct 1895 in Cargill, Arkansas
d: 19 Nov 1920 in Selma, Grant Parish, LA.

Robert King

b: Mar 1897 in Arkansas
d: Unknown in Arizona
Number of children: 1

(Prepared by William R. King
14106 Carolcrest Circle
Houston, TX 77079-6803)

Elizabeth "Bettie" King

b: Abt. Feb 1857 in Arkansas
d: Aft. 1900 in Jonesboro or Hodge, La. (Not Confirmed)
Number of children: 10

MATHIS-BABB FAMILY OF LEAKE CO. MISS. & GRANT PARISH, LA.

Husband: Thomas Griffin Mathis, Sr.

Born: 23 Jan 1857 in: Atlanta, GA.
 Married: 12 Dec 1886 in: Leake County, Miss.
 Died: 07 Apr 1901 in: Selma, Grant Parish, LA.

Wife: Mary Henrietta Babb

Born: 30 Oct 1867 in: Good Hope, Leake County, Miss.
 Died: 17 Mar 1951 in: Pineville, Rapides Parish, LA.
 Father: John P. Babb
 Mother: Margaret Dinks Brewer
 Other Spouses: William Thomas Dillon

CHILDREN

1 F	Name: Ethel Mathis Born: 17 Nov 1887 Married: 19 Jun 1904 Died: 03 Jul 1917 Spouse: William P. Mears	in: Carthage, Leake CO, Miss.
2 M	Name: Jessie Cleveland Mathis Born: 24 Mar 1888 Married: 07 Sep 1922 Died: 14 Jul 1942 Spouse: Mae Pearl Chandler	in: East Point, Red River Parish, LA. in: Georgetown, Grant Parish, LA. in: Shreveport, Caddo Par. LA.
3 F	Name: Myrtle Maxine Mathis Born: 19 Sep 1890 Married: 12 Nov 1906 Died: 21 Dec 1983 Spouse: Perry Elijah Roan	in: East Point, Red River Parish, LA in: Pineville, Rapides Parish La. in: Alexandria, Rapides Parish, LA
4 M	Name: Fred Sidney Mathis Born: 13 Jan 1892 Married: 22 Sep 1913 Died: 1975 Spouse: Ruth C. Henderson	in: Farmerville, Union Parish, LA.
5 M	Name: J.B. Mathis Born: Mar 1893 Died: Abt 1893	in: Farmerville, Union Parish, LA. in: Farmerville, Union Parish, LA.

MATHIS-BABB FAMILY OF UNION & GRANT PARISH, LA.

Thomas Griffin Mathis, Sr.

b: 23 Jan 1857 in Atlanta, GA.
d: 07 Apr 1901 in Selma, Grant Parish, LA.

Ethel Mathis

b: 17 Nov 1887 in Carthage, Leake CO,
Miss.
d: 03 Jul 1917

Jessie Cleveland Mathis

b: 24 Mar 1888 in East Point, Red River
Parish, LA.
d: 14 Jul 1942 in Shreveport, Caddo Par.
LA.

Myrtle Maxine Mathis

b: 19 Sep 1890 in East Point, Red River
Parish, LA.
d: 21 Dec 1983 in Alexandria, Rapides
Parish, LA.

Fred Sidney Mathis

b: 13 Jan 1892 in Farmerville, Union Parish,
LA.
d: 1975

J.B. Mathis

b: Mar 1893 in Farmerville, Union Parish,
LA.
d: Abt 1893 in Farmerville, Union Parish,
LA.

James Wesley Mathis

b: 04 Jan 1894 in Farmerville, Union Parish,
LA.
d: 26 Apr 1947 in Shreveport, Caddo Parish,
LA.

Thomas Griffin Mathis, Jr.

b: 03 Sep 1897 in Louisiana
d: 30 Jan 1979 in Hanna, Red River Parish,
LA.

George Mathis

b: Abt 1900 in Georgetown, Grant Parish,
La.
d: Abt 1900 in Georgetown, Grant Parish,
La.

Onas Griffin Mathis

b: 20 Apr 1901 in Georgetown, Grant
Parish, LA.
d: 16 Feb 1968 in Georgetown, Grant
Parish, LA.

Mary Henrietta Babb

b: 30 Oct 1867 in Good Hope, Leake
County, Miss.
d: 17 Mar 1951 in Pineville, Rapides Parish,
LA.

(Prepared by William R. King
14106 Carolcrest Circle
Houston, TX 77079-6803)

Ancestors of Mary Henrietta "Mollie" Babb

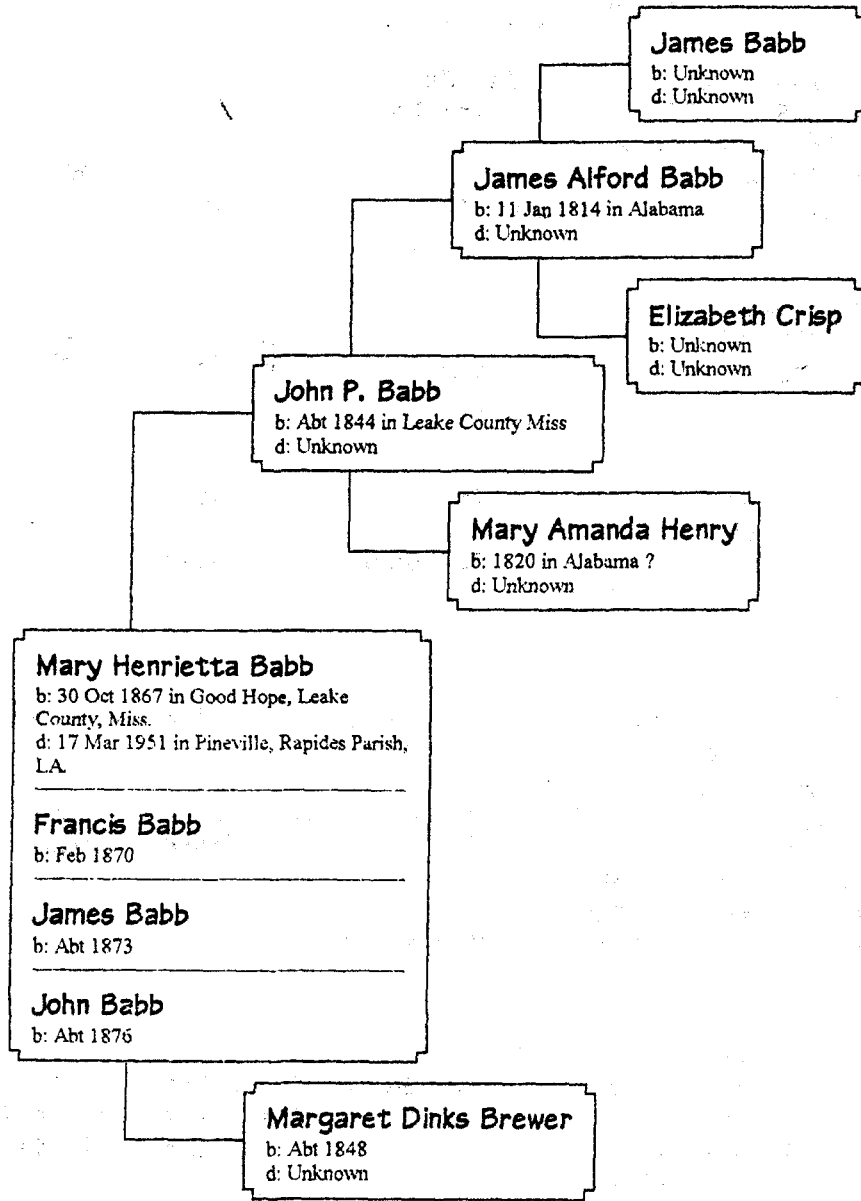

Prepared by
WILLIAM R. KING
14106 Carolcrest Circle
Houston, TX 77079-6803

6 Name: James Wesley Mathis
Born: 4 Jan 1894 In: Farmerville, Union Parish, LA
M Died: 26 Apr 1947 In: Shreveport, Caddo Parish, LA
Spouse: Carrie Atwood

* * * * *

7 Name: Thomas Griffin Mathis, Jr.
Born: 3 Sep 1897 In: Louisiana
M Married: 17 Apr 1926
Died: 30 Jan 1879 In: Hanna, Red River Parish, LA
Spouses: Lula Mae Humphrey, Julie Carson Coats

* * * * *

8 Name: George Mathis
Born: Abt 1900 In: Georgetown, Grant Parish, LA
M Died: Abt 1900 In: Georgetown, Grant Parish, LA

* * * * *

9 Name: Onas Griffin Mathis
Born: 20 Apr 1901 In: Georgetown, Grant Parish, LA
M Married: Unknown
Died: 16 Feb 1968 In: Georgetown, Grant Parish, LA
Spouse: Myrtle Walker

* * * * *

Husband: William Thomas Dillon
Born: Abt 1866 In: (?) Iowa
Married: 21 Mar 1904 In: Columbia, Caldwell Parish, LA
Died: 3 Nov 1922 In: New Orleans, LA.

Wife: Mary Henrietta Babb
Born: 30 Oct 1867 In: Good Hope, Leake Co., MS
Died: 17 Mar 1951 In: Pineville, Rapides Parish, LA

Father: John P. Babb
Mother: Margaret Dinks Brewer
Other Spouses: Thomas Griffin Mathis, Sr.

Children:

1 Name: Robert Burton Dillon
Born: 19 Feb 1905 In: Selma, Grand Parish, LA
M Married: 16 Jun 1940 In: Marksville, Avoyelles Parish, LA
Died: 29 Aug 1977 In: Alexandria, Rapides Parish, LA
Spouse: Irue Weltha Marler

* * * * *

2 Name: Vera Gertrude Dillon
Born: 20 Sep 1906 In: Selma, Grant Parish, LA
F Married: 27 Dec 1924 In: Olla, LaSalle Parish, LA
Died: 25 Mar 1972 In: Alexandria, Rapides Parish, LA
Spouse: William Riley King

* * * * *

HEARD BROTHERS



(Submitted by Carroll Heard Goyne, Jr.)



Picture

Out Of Our Past



IN 1917, the Civil War had been over for 52 years, but there were still enough of its veterans alive and kicking—mostly in their 70s or 80s—to stage a reunion.

Pictured here are four of the five Heard brothers, originally from Union Parish, La. The Louisiana Confederate Soldiers Reunion, at which they posed for this photo, took place October 4-9, 1917, in Alexandria.

From left to right, the brothers are Joseph David, John Richard, James Pope and George Ephriam Heard. The missing brother was William C. Heard, also a Confederate veteran. The contributor, Miss Tressie Cook of Lafayette, granddaughter of John Heard, says that these men were great-grandsons of Lt. Charles C. Heard, who served under Capt. John C. Calhoun during the American Revolution; and cousins of William W. Heard, who served as governor

of Louisiana from 1900 to 1904.

An examination of the tags hanging from the brothers' lapels shows three flags at the top of each. A magnifying glass indicated that those on the left

and right are the Confederate and Louisiana state flags, respectively. But even so, the secessionist feeling was apparently dead by that time. The flag in the center is the Stars and Stripes.

From the files of Carroll Heard Goyne, Jr.
 10019 Canterbury Dr.
 Shreveport, LA 71106-8401
 (318) 798-7108

Husband: Charles Heard (R) (RN=105)
 Born 1718 Place Lancaster Co, Pa
 Died 1797*1 Place Wilkes Co, Ga
 Husband's
 Father Charles Heard (RN=2128)
 Husband's
 Other Wives 2: Margaret Ferguson (RN=106)

Husband's
 Mother Isabella unk (RN=1765)

Wife: Elizabeth unk (RN=1618)
 Wife's

Wife's

M/F	Children	Born	First Marriage	Died
1 M	Stephen Heard (RN=1619)	1743 Va	Elizabeth Gilmore (RN=1628)	1810
2 M	John Heard (RN=124)	bef 1752 NC	Mary Anna Stuart (No Record)	1803
3 M	George Heard (RN=125)	bfr 1752 Va/NC	Susannah unk (No Record)	bfr 25 Aug 1792
4 M	Richard Heard (RN=127)	1756 NC	Elizabeth Coleman (No Record)	06 Oct 1817
5 M	William Heard (RN=126)	1751/55 NC	Nancy McClendon (RN=1632)	1825
6 M	Joseph Heard (R) (RN=85)	1760 NC	Jane Anderson (RN=86)	1836
7 F	Ann Heard (RN=128)	1764 NC	by 1792 Owens (No Record)	

Notes
 H-1 Capt, NC Colonial Militia
 H-2 Lt, SC Militia, Rev War
 H-3 W: 25 Aug 92/P: 5 Dec 97
 (7)-1 Ga Passport 1829

Other Marriages
 (5)-2 Rachel Griffin (RN=1633)
 (6)-2 Frances Tole (RN=87)

From the files of Carroll Heard Goynes, Jr.
 10019 Canterbury Dr.
 Shreveport, LA 71106-8401
 (318) 798-7108

Husband: Joseph Heard (R) (RN=85)
 Born 1760 Place NC
 Place Wilkes Co, Ga
 Died 1836 Place Perry Co, Al
 Husband's
 Father Charles Heard (R) (RN=105)
 Husband's
 Other Wives 2: Frances Toie (RN=87)

Husband's
 Mother Elizabeth unk (RN=1618)

Wife: Jane Anderson (RN=86)
 Died bfr 12 Oct 1819 Place Wilkes Co, Ga
 Wife's
 Father John Rogers Anderson (R) (RN=107)

Wife's
 Mother Mary Suthard (RN=2468)

M/F	Children	Born	First Marriage	Died
1 M	Charles Anderson Heard (RN=88)	1791 Wilkes Co, Ga	Sarah Henton (No Record)	
2 M	John Robin Heard (RN=89)	1794 Wilkes Co, Ga	Martha Hopkins (No Record)	15 Sep 1886
3 F	Elizabeth Heard (RN=101)	Wilkes Co, Ga	Jesse Williams (No Record)	
4 F	Isabella Heard (RN=102)	Wilkes Co, Ga	Bradford Cade (No Record)	bef Dec 1836
5 F	Nancy Ann Heard (RN=103)	Wilkes Co, Ga	John S Walker (No Record)	
6 M	Thomas Anderson Heard (RN=90)	02 Apr 1800 Wilkes Co, Ga	08 Mar 1821 Mary Bailey (RN=3831)	1884
7 M	Joseph M Heard (RN=91)	Wilkes Co, Ga	03 Mar 1824 Mary Edmonds (No Record)	1850s#2
8 M	Stephen Suthard Heard (RN=51)	13 Oct 1804 Wilkes Co, Ga	01 Jan 1829 Mary Ann Wright (RN=52)	22 Jun 1889
9 M	William Christmas Heard (RN=92)	25 Dec 1809 Wilkes Co, Ga	23 Feb 1832 Sarah Ann Hay (RN=3808)	01 Apr 1867
10 M	Ephriam Q Heard (RN=93)	1811 Wilkes Co, Ga	04 Feb 1834 Elizabeth Kilgore (No Record)	1885

Notes
 H-1 11-16 sps 2
 (7)-1 M Rec 1820-39, #135
 (7)-2 Thrown by horse
 (10)-1 M Rec 1820-39, #731

Other Marriages
 (2)-2 Mary A Hopkins (No Record)
 (6)-2 Hettie unk (No Record)

From the files of Carroll Heard Goyne, Jr.
 10019 Canterbury Dr.
 Shreveport, LA 71106-8401
 (318) 798-7108

Husband: Joseph Heard (R) (RN=85)
 Born 1760 Place NC
 Marr 12 Oct 1819 Place Wilkes Co, Ga
 Died 1836 Place Perry Co, Al

Husband's
 Father Charles Heard (R) (RN=105)
 Husband's
 Other Wives 1: Jane Anderson (RN=86)

Husband's
 Mother Elizabeth unk (RN=1618)

Wife: Frances Tole (RN=87)
 Died prior 1856 Place Perry Co, Al
 Bur Place Perry Co, Al
 Wife's

Wife's

M/F	Children	Born	First Marriage	Died
1 F	Jane E Heard (RN=99)	Wilkes Co, Ga	11 Jan 1838 Samuel B Farrar (No Record)	
2 F	Frances P Heard (RN=97)	12 Mar 18?? Perry Co, Al	21 Nov 1836 Jesse M Ford (No Record)	
3 F	Martha Heard (RN=100)	Perry Co, Al	1842 Hardin W Smith (No Record)	
4 F	Sarah Heard (RN=98)	Perry Co, Al	06 Jun 1844 Francis M Ford (No Record)	
5 M	Jesse Mercer Heard (RN=96)	06 Apr 1825 Perry Co, Al	22 Feb 1844 Rebecca Bailey (No Record)	29 Jan 1906
6 M	James Heard (RN=104)	Perry Co, Al		

Notes

(1)-1 M Rec 1820-39, #1098
 (2)-1 M Rec 1820-39, #989

Other Marriages

From the files of Carroll Heard Goyne, Jr.
 10019 Canterbury Dr.
 Shreveport, LA 71106-8401
 (318) 798-7108

Husband: William Christmas Heard (RN=92)
 Born 25 Dec 1809 Place Wilkes Co, Ga
 Marr 23 Feb 1832 Place Perry Co, Al
 Died 01 Apr 1867 Place Union Parish, La
 Bur Place Union Parish, La
 Husband's
 Father Joseph Heard (R) (RN=85)
 Husband's

Husband's
 Mother Jane Anderson (RN=86)

Wife: Sarah Ann Hay (RN=3808)
 Born 15 Mar 1815
 Died 12 Jan 1892 Place Union Parish, La
 Bur Place Shiloh Cem, Union Parish, La
 Wife's
 Father David Hay (RN=3809)

Wife's
 Mother Winnifred unk (No Record)

M/F	Children	Born	First Marriage	Died
1 M	Joseph David Heard (RN=138)	1832 Perry Co, Al		
2 M	William Christmas Heard, Jr. (RN=139)	1834 Perry Co, Al	C B (No Record)	
3 M	John Richard Heard (RN=140)	13 Nov 1835 Noxubee Co, Ms	23 Jan 1868*1 Margaret C (RN=2657)	10 Sep 1924
4 M	Charles Anderson Heard (RN=264)	1838 Ms		
5 M	James Pope Heard (RN=141)	14 Feb 1841 Noxubee Co, Ms		02 Dec 1925 Sara Cordelia Kilgore (RN=2655)
6 F	Jane Heard (RN=142)	1843 Noxubee Co, Ms	25 Mar 1868*1 Thomas A Wright (No Record)	
7 M	George Ephriam Heard (RN=143)	1845 Noxubee Co, Ms	19 Dec 1867*1 Edwina R Copeland (No Record)	
8 F	Isabella Heard (RN=144)	1848 Union Parish, La		

Notes

4-1 M Rec 1820-39, #595
 (3)-1 M Bk 3, p 26
 (3)-2 Margaret's children
 (6)-? Marriage Bk 3, p 53
 (7)-1 M Bk 3, p 1

Other Marriages

(2)-2 J T (No Record)
 (3)-2 Agness unk (RN=2658)

SMITH-SMITH FAMILY BIBLE

(This information was submitted by Mrs. James Leroy Williams, Jr., 1638 Holiday Place, Bossier City, LA 71112.)

Martin SMITH and Mary Jane SMITH, the daughter of Anthony and Charlotte Ann SMITH, were married Sept. 29, 1880.

Willie SMITH, the son of Mary Jane and Martin SMITH was born Oct. 10, 1881.

Beattie Lyttleton, son of Mary Jane and Martin SMITH born Dec. 3, 1882.

Hlsie Clarence, son of Mary Jane and Martin SMITH born May 19, 1886.

Mary Annie SMITH born 18 of August 1888.

Garrie L. SMITH born the 30 November 1890.

Naaman Christian SMITH born July the 5, 1895.

Laurence S. born July 5, 1895.

Willie SMITH, the son of Mary Ann & Charley SMITH born March 22, 1905.

Gart SMITH died August 24, 1899.

Martin SMITH died September 29, 1899.

Mrs. Mary Jane SMITH died August 4, 1935.

Mrs. Charley SMITH died March 8, 1928 (Mary Annie).

Lawrence SMITH d March 21, 1940.

Beattie Lyttleton SMITH died Jan. 22, 1943 (Littleton).

* * * * *

SMITH-OWENS BIBLE RECORD

(This information submitted by Mrs. James Leroy Williams, Jr., 1638 Holiday Place, Bossier City, LA. 71112)

Beattie (Bettie) Lyttleton (Littleton) SMITH
Born: 3 Dec 1882, Gloucester Co., VA, d 23 Jan 1943, Int Olive Branch Cemetery,
Norfolk Co., VA.

Sarah Elizabeth OWENS Born: 25 May 1884, Gloucester Co., VA, d 18 Apr 1958,
Int. Olive Branch Cemetery, Norfolk Co., VA.

Russell Talmadge SMITH born 7 Nov 1903, Gloucester Co., VA, d 6 Dec 1981,
Int. Olive Branch Cemetery.

Lewis Elmore SMITH born 18 Nov 1908, West Norfolk, VA.

Samuel E. SMITH born 12 Oct 1911, West Norfolk, VA, d 4 Aug 1922, Int. Friend's
Church Cemetery, Gloucester Co., VA.

Edith Elizabeth SMITH born 15 Mar 1915, Isle of Wight Co., VA.

Everett Littleton SMITH born 4 Oct 1916, Isle of Wight Co., VA, d 7 Jan 1994,
Portsmouth, VA.

Margaret Louise SMITH born 14 Aug 1924, West Norfolk, VA.

Clarence Leon SMITH born 15 Nov 1928, West Norfolk, Norfolk Co., VA, d 2 Dec
1939. Int Olive Branch Cemetery, Norfolk Co., VA.

* * * * *

WILLIAMS-HINTON AHNENTAFEL

(This chart was submitted by Mrs. James L. (Annette) Williams of 1638 Holiday Place, Bossier City, LA 71112. Mrs. Williams is not a member of ALTGA, but has done a beautiful job of assembling her family pedigree.)

1. WILLIAMS, Kristin Elizabeth b 6 Aug 1975, Shreveport, Caddo Parish, LA, m 22 Jul 1995, Bossier City, Bossier Parish, LA to Chad Lloyd SILVA.*
2. WILLIAMS, Jr., James Leroy b 30 May 1947, Portsmouth, West Norfolk, VA, m 22 Jul 1970 in Shreveport, LA to
3. HINTON, Norma Annette b 8 Jul 1948, Shreveport, Caddo Parish, LA.
4. WILLIAMS, James Leroy b 30 Nov 1910, Portsmouth, VA, d 13 Jul 1994, Jacksonville, Duval Co., FL, m 7 Sep 1940, W. Norfolk, VA to
5. SMITH, Edith Elizabeth b 15 Mar 1915, Isle of Wight Co., VA.
6. HINTON, Delmas Edwin b 6 Feb 1928, Richton, Perry Co., MS, d 2 Sep 1996, Shreveport, Caddo Parish, LA, m 20 Dec 1946, Bossier City, LA to
7. FERRILL, Eva Lou b 1 Sep 1928, Shreveport, Caddo Parish, LA.
8. WILLIAMS, William Walter b 28 Dec 1861, d 28 Aug 1928, m to
9. PARKER, Caroline Virginia b 7 Jan 1877, d 24 Mar 1956.
10. SMITH, Beattie (Bettie) Lyttleton b 3 Dec 1882, Gloucester Co., VA, d 23 Jan 22/23 1943, Norfolk, VA. Int Olive Branch Cemetery, m to
11. OWENS, Sarah Elizabeth b 25 May 1884, Gloucester Co., VA, d 18 Apr 1958, Portsmouth, VA. Int Olive Branch Cemetery.
12. HINTON, Joe Stewart b 17 Jan 1905, Perry Co., MS, d 7 Feb 1936, Perry Co., MS m 12 Jan 1927 to
13. ODOM, Emma b 1 Mar 1912, Perry Co., MS, d 2 Jun 1990, Shreveport, LA.
14. FERRILL, Chester Gill b 7 Aug 1906, d 29 Sep 1944, Shreveport, LA, m 20 Jan 1926, Marshall, Harrison Co., TX to
15. FINUF, Bertha Grace b 17 Jan 1909, Kingfisher, Kingfisher Co., OK, d 15 Dec 1996, Shreveport, Caddo Parish, LA. * *
16. WILLIAMS, Robert Nicholus m to
17. HILL, Sarah Frances.
20. SMITH, Martin m 29 Sep 1880 to
21. SMITH, Mary Jane.
22. OWENS, Thomas Jefferson m to
23. HAYWOOD, Margaret Ann.
24. HINTON, James Roscoe Shroeder "Biggity Jim" b 1871, d 9 Mar 1953, m to
25. HARTLEY, Margaret Jane b 5 Dec 1876, d 28 Apr 1961.
26. ODOM, John Henry b 28 Jan 1886, d 4 Dec 1913, m to
27. WALLEY, Martha Jane (formerly EDWARDS) b 9 Nov 1875, d 10 Jul 1948.
28. FERRILL, Gill S. b 4 Dec 1884, TX, d 24 Sep 1961, m to
29. JOHNSON, Vada Luvinia b 16 Aug 1885, Claiborne Parish, LA, d 21 Aug 1972.
30. FINUF, Charles Elton b 12 Jan 1879, Pine Bluff, Jefferson Co., AR, d 5 Feb 1970, Pine Bluff, AR, m 16 Dec 1902, DeSoto, Johnson Co., KS, to
31. BROWN, Eva Grace b 10 Oct 1883, Fowler, Meade Co., KS, d 1 May 1968, Shreveport, Caddo Parish, LA.
42. SMITH, Antony m 29 Sep 1880 to
43. _____, Charlotte Ann.
52. ODOM, John Dorlin m to
53. MOORE, Almada d 1930.
56. FERRILL m to
57. _____, Mattie E. b 6 Jan 1819, d 9 Nov 1838.
58. JOHNSON, Marshall m to
59. MEEKS (?), Mattie

- 60. FINUFF, Edward Franklin b 20 Feb 1849/50 Clintonville, Fayette, NY, d 14 Nov 1935, Kingfisher, OK, m to
- 61. PLUMMER, Rachel Ann b 2 Jun 1855 Sterlingville, (?) IL, d 5 Feb 1936, Kingfisher, OK.
- 120. FINUFF, Paul David b 5 Feb 1805, Quebec, Canada, d 1875, m 29 Jun 1826, St. Lawrence Co., NY to
- 121. BLAIR, Mary b Feb 1808, Shelburne, Chittenden Co., VT, d 3 Feb 1874.
- 122. PLUMMER, William A. m to
- 123. VANDERGRIFT, Mary Ann.
- 240. FANEUF, Paul b 1777 St. Denis, Richelieu, Quebec, , 20 Sep 1802 to
- 241. MICHAU (MICHEAU), Marie Josephite b 1781.
- 242. BLAIR (BELAIR), Francois m to
- 243. LABONTE, Paule.
- 480. PHANEUF, Claude b 1745 St. Antoine Vercheres, Quebec, Canada, m 18 Jan 1768 in St. Antoine to
- 481. MIGNOT (MIGNAU), Felicite b 1752, St. Antoine, Canada.
- 482. MICHAU, Christophe m to
- 483. GOERAU, Josephite.
- 960. PHANEF (PHANEUF) b 1718 St. Denis sur Richelieu, Quebec, Canada, m 25 Nov 1743 in St. Denis, Canada to
- 961. BOUSQUET, Marie b 1722, St. Denis, Quebec, Canada, d 21 Nov 1756, St. Antoine de Chambly, Quebec, Canada.
- 962. MIGNOT, Jean m to
- 963. BERNARD, Marie.
- 1920. FHANEF, C. Mathias m to
- 1921. CHARPENTIER, Catherine.
- 1922. BOUSQUET, Jean Baptiste m to
- 1923. PREVOST, Marguerite.

*Chad Lloyd SILVA b 19 Oct 1973, Kittery, York Co., ME.

**FINUF spelled many ways: FINUF, FINUFF, FANEUF, PHANEUF, PHANEF.

* * * * *

ALSACE-LORRAINE

The changing boundaries of Alsace-Lorraine provide a challenge to persons researching ancestors in that area. Until the end of the Thirty Years War in 1648, Alsace-Lorraine was German Territory. Alsace then became French-as did Lorraine in 1766. When the modern state of Germany was created in 1871, Alsace-Lorraine became German once again and remained so until the end of World War I in 1919. Since that time, it has been part of France. When tracing genealogy in this area, check your time period to avoid confusion.

.....Antique Week, via Bureau Co., Gen. Soc.

DUTCH RESEARCH

Recent copies provided by relatives residing in Holland on behalf of a PGS researcher brought to light some interesting data. The year 1813 had the French dominating the southern area of the Netherlands, which was also considered at the time to be part of Belgium. In researching the marriage of a set of grandparents, the records held in the regional archives of the province of Noord Brabant i Oosterwijk show them to be in French on pre-printed forms.

.....Lake County, Illinois Genealogical Soc.

SURNAME INDEX

A'BRANTES 154	BLAND 154	CELESTINE 184	DENMON 173
ABERCROMBIE 165	BLAYLOCK 173	CHANDLER 165, 191	DENNISON 154
ABNEY 183	BOATRIGHT 160	CHAPMAN 184	DEPUE 160, 161
ABRAMSON 182	BOATWRIGHT 170	CHARPENTIER 200	DEWITT 157, 183
ADAIR 184	BONEY 161	CLARKSON 151	DICKERSON 167
ADAMS 162	BONNER 154, 161, 162,	CLARKSTON 168, 169,	DIETRICH 173
ADDINGTON 153	163	170	DILLON 173, 191, 192
AGNESS 169	BONNETTE 162	CLEMENT 159	DINKS 192
ALEXANDER 156, 157, 183	BOOKER 162, 171	CLEMENTS 173	DIXON 184
ALLEN 165	BOUNDS 165	CLEPPER 158, 163	DOLES 182
ANDERAU 165	BOUSQUET 200	CLEVELAND 182	DONALDSON 185
ANDERSON 154, 194, 195,	BOYCE 183	CLUNEY 173	DORWOOD 159
196, 197	BOYD 170, 182	COATS 192	DOSSETT 173
ADVIN 184	BOYLE 162	COFFEE 162	DOUGLAS 173, 183
ARMENTROUT 173	BRACE 173	COFFEE, SR 162	DOWELL 169
ARNOLD 165	BRADFORD 167	COFFEY 182	DOWLING 183
ARTHUR 163, 169, 173	BRADSHAW 169	COLE 165	DOWNES 156
ATWOOD 192	BRANAMAN 165	COLEMAN 194	DRAYTON 184
AYCOCK 169	BRANDT 155	COLLUM 157	DUFFY 163
BABB 172, 173, 189,	BRAZEAU 173	COMPTON 183	DULANY 173
190, 191	BREWER 190, 192	CONGER 168	DUNCAN 185
BABB, JR 172	BRIGGS 160	CONWAY 171	DURHAM 185
BABB, SR 172	BRITTON 171	COOK 157, 158	DWYER 183
BAGLEY 173	BROADUS 171	COOL 165	DYER 162
BAILEY 195, 196	BROOK 159	COOPER 154, 185	EADDY 182
BAKER 154, 173	BROOKS 154, 160, 161,	COPELAND 197	EASLEY 156
BALL 171	182	CORNOGG 171, 173	ECKHARD 155
BARKEMEYER 184	BROUSSARD 173	CORNOSS 171, 173	EDGARD 183
BARLOW 159	BROWN 155, 158, 168,	COTTEN 153	EDMONDS 195
BARLOW, JR 153, 173	170, 185, 199	COTTON 151	EDWARDS 185, 199
BARNETT 165, 184	BROYLES 161	COTTRELL 182	EITEL 159
BARTEL 182	BRYAN 153	COWART 154	ELLIOTT 183
BAUGH 165	BRYANT 151	COX 162	ENDLSEY 173
BAYLISS 155, 156	BRYSON 182, 185	CRESPO 160	ERICKSON 160, 182
BEAN 184	BUFKIN 158	CRISP 190	ESHE 156
BEAUCHAMP 183	BURCH 165	CROUCH 161	ETHRIDGE 157
BEAVER 173	BURGOYNE 166	CROWE 168	ETTREDGE 156
BECK 157	BURK 173	CROWLEY 182	FAIR 159
BECKIUS 168	BURNS 168	CRYER 153	FALKNER 165
BEEBE 159	BURRIS 183	CULVER 161	FANEUF 200
BELAIR 200	BUTLER 182	CUNNINGHAM 182	FARMER 155, 157
BERNARD 200	BUTTS 182	CURRIE 160	FARRAR 196
BEST 184	BYERS 165	CURTIS 153	FEREBEE 171
BICKHAM 156, 158, 160	BYRD 171	CUSH 160	FERGUSON 194
BICKHAM, JR 159	BYRNE 160	DALE 169	FERRILL 199
BICKHAM, SR 159	CABINESS 182	DALEY 173	FINUF 199, 200
BIRD 171	CADE 195	DALEY, JR 172	FINUFF 200
BIRDSONG 161	CAILLETEAU 182	DALTON 169	FLEMING 173
BIRG 154	CALDWELL 165, 184	DARNELL 168	FLESHER 183
BISON 157, 159	CANNON 184	DAVIS 159, 165, 182	FLOWERS 156
BLACK 151, 160, 171	CARTER 185	DEAN 165	FORD 182, 196
BLAIR 200	CASADA 173	DEARMONT 156	FORSONG 154, 157
BLALOCK 156	CASSIDY 173	DEEN 160	FORTNER 155
BLANCHARD 184	CASTLE 156	DEBOSTUMELLI 154	FORY 155, 158

FOUT 173
FOYDEL 160
FREDERICO 172
FREEMAN 159
FRENCH 165
FULLER 161, 185
FUQUA 170
GAIENNIE 173
GALLAGHER 155
GALLOWAY 183
GARBERT 165
GARDNER 165
GARLINGTON 171
GARRARD 153, 157, 161
GARRETT 165, 182
GIBBS 183
GIFFORD 159
GILBERT 165, 167, 169
GILES 162
GILMER 184
GILMORE 194
GLADDEN 169
GLAGE 183
GLASS 161
GLISSON 168, 169, 171,
173
GOETSCHAL 183
GOODIN 168
GOODSON 161, 182
GOODRAU 200
GORCIA 184
GORMAN 164, 173
GORTON 185
GOVERN 173
GOWEN 184
GOYNE, JR 173, 193,
194, 195, 196, 197
GRAHAM 151
GRAHAM 154
GRANT 156
GRAY 155, 158, 183
GRAYSON 158
GREEN 173
GREGG 161
GRIFFIN 160, 162, 167,
169, 182, 194
GRIFFIN, SR 167
GRISSON 167
GUNN 165
HADDOX 185
HALL 161
HALLGREN 173
HALVERSON 163
HAMMOND 156

HAMMONS 162
HARGROVE 184
HARRIS 159, 165, 172,
182, 183, 186,
HARROLD 160
HARTLEY 158, 199
HARTWELL 167
HARTWELL, SR 167
HARWELL 184
HATCHER 162
HATFIELD 165, 166
HAWES 156
HAWKINS 170
HAYDEN 161, 162, 183
HAYWOOD 199
HEARD 184, 193, 194,
195, 196, 197
HEIDERN 184
HENDERSON 170, 182,
183, 191
HENDRICK 154
HENRICHSON 151, 156
HENRY 159, 190
HENTON 195
HERRING 171
HESTER 168
HICKS 165
HILERY 171
HILL 153, 157, 158,
184, 199
HINTON 199
HOERMANN 184
HOGAN 158
HOLDER 160
HOLIDAY 165
HOLLAND 160
HOLM 151, 155, 160
HOLT 171
HOOD 156
HOPKINS 195
HORTMAN 173
HOSTER 154
HOWLAND 165
HUCKABAY 183, 185
HUDDLESTON 161
HUDSON 157, 160, 168
HUGHES 165
HUMPHREY 192
HUMPHREYS 173, 151
HUMPHRIES 151
HUNT 156
HURST 156
HUSTON 169
HUTCHINSON 162

INGRAM 157
JACKSON 158, 162, 165,
167, 168, 183
JAMES 168
JENNINGS 173, 173
JENSEN 155
JERGEN 154
JEWELLA 151
JOBE 162
JOHNS 183
JOHNSON 154, 156, 159,
185, 199
JOHNSTON 173, 182, 185
JONES 157, 159, 165,
182, 184
KALSTONE 182
KARPE 182
KELLEY 160, 167, 168
KELLY 167, 168
KEMP 153
KERCHERSKY 183
KERLIN 183, 184
KILGORE 195, 197
KIMBALL 183
KIMSEN 165
KING 162, 172, 182,
186, 187, 188,
189, 190, 192
KING, JR 173
KITCHING 156
KNIGHT 171
KOLLBRUNNER 159
KOOL 165
KRAUSE 153, 173
KUYKENDALL 165
LABONTE 200
LaCROIX 151
LAFAYETTE 182
LAFITTE 159
LAMB 162
LAMBERT 153
LANGFORD 163
LARKINS 182
LASKER 184
LASSITER 173
LAWTON 153, 182
LEDBETTER 171
LEPOARD 154
LEWERS 167
LEWIS 161
LIGHTSEY 158
LINDER 154, 157
LINDHOLM 154, 155, 156
LINDSEY 169, 184

LITTON 161, 170
LOFTIN 173
LONG 153
LONGSHORE 161
LOPER 183
LOTT 158
LUCAS 183
LUMREE 153
LYLE 173
LYMER 158
MADDOX 162
MAHAFFEY 168, 170
MAHAN 173
MALOY 155, 158
MARFIELD 182
MARLER 192
MARSALIS 184
MARTIN 151, 157, 165,
170, 184, 185
MARVIN 160
MASON 171
MATHENS 153, 173, 183
MATHIS 173, 189, 191,
192
MATHIS, JR 192
MATHIS, SR 189, 191
MAURIJI 172, 173
MAXWELL 156
MAY 195, 197
McAVOY 173
McBRIDE 182
McCARY 154, 160
McCATHERN 162
McCAULEY 154
McCLAIN 173
McCLENDON 194
McCLOURE 155, 157
McDONALD 170
McDOWELL 170
McELWEE 169
McGEE 171
McINTOSH 183
McINTYRE 185
McKEE 173
McMASTER 168
McPHEARSON 185
McWILLIAMSREID 162
MEAD 154, 155
MEADOWS 165
MEARS 191
WEEKS 199
MELTON 182, 183
METCALF 153
MEYER 183

MICHAEL 165
MICHAU 200
MICHELTREE 162
MIGNAU 200
MIGNOT 200
MILLARD 184
MILLER 173
MILLS 156, 184
MITCHELL 162
MIZE 160
MOELENKAMP 155, 158
MONKHOUSE 151, 155,
156
MONROE 170
MOODY 159
MOORE 157, 199
MORAN 173
MORIZOT 159
MORRIS 155, 158, 171
MORRISON 165, 173
MORROW 173
MURPHEY 183
MURPHY 184, 185
MURRAY 182
MURRY 158
MYLIE 183
NATIONS 173
NEAL 167, 169, 170
NECTOUX 155
NEILL 167, 169
NEILSON 154
NELSON 184
NEWANDER 157
NEWHOUSER 151, 153,
173
NICHOLSON 157
NIGH 183
NISSAN 160
NORMAN 158
NORRIS 156, 168, 173,
NUCKOLLS 165
NUTT 168
O'NEIL 160
O'NEIL, JR 160
ODEN 158, 161, 162,
183
ODOM 199
OGILVIE 154
OLIPHANT 173
OLIVER 153, 156, 168
163
ONZELL 158
OSBORNE 156
OWENS 160, 169, 194

198, 199
PADGETT 161
PAGE 153
PAHNEF 200
PAHNEUF 200
PAINE 155, 162, 183
PALONE 165
PARKER 172, 199
PARKS 158
PATTON 155
PAUL 184
PAUSCH 166
PAYNE, JR 161
PECK 170
PEDEN 160
PENDERGAST 153
PERKINS 173, 185
PERRY 165
PETERSON 170
PHILLIPS 158
PHANEUF 200
PINSON 165
PITT 173
PITTMAN 173
PLEDGER 165
PLUMMER 200
POISSOT 154
POOL 159
POPPELWELL 184
PORTENCE 183
PORTER 154
POU 183
POUNDS 173
POWELL 170, 183, 184
POYTHRESS 157, 159,
160, 163
PRATER 165
PRATT 173
PREBLE 162
PREVOST 200
PROTHRO 183
PULLEN 183
PURCELL 182
PURYEAR 156
QUARLES 161
QUINN 184
RABUN 159
RAGON 169
RAINES 161
RAMBIN 156, 157, 159
162
RAMSEY 182
RANDOLPH 153
RAPHAEL 182

RATHBUN 158
RAY 165
RAYBUN 157
RAYNOLDS 168
REEVES 159
REID 156, 159
REYNOLDS 157, 162
163
RHODES 163, 172
RHODES III 173
RICE 153
RICHARDSON 182
RICHMOND 161
RIDER 165
RIGBY 183
RILEY 151, 156, 165,
172
ROACH, JR 157
ROACH, SR 157
ROAN 191
ROBERTS 158, 174, 183
ROBINETTE 170
ROBINSON 174
ROBON 174
RODE 169
RODGERS 174, 186, 187
ROE 161
ROGERS 174
ROSS 168, 169, 171,
173
ROSWELL 161
ROUTON 160
RUSSELL 174
SABBATH 173
SACCO 174
SACHS 183
SANDERS 155, 175
SANDFORD 151, 158
SANDIDGE 182
SAXON 155
SCARBOROUGH 175
SCHILLING 163
SCHMIDT 182
SCHMITT 184
SCHOENEMAN 159
SCHUMPERT 151
SCOTT 157, 184
SEALE 170
SECRET 184
SERAPHINE 184
SEWELL 165
SEYMOUR 168
SHAMBURGER 160
SHARP 182

SHAW 175
SHEA 155
SHEPPART 153
SHERMAN 175
SHINN 1675
SHINPOOK 175
SHIREY 175
SHIRLEY 176, 178
SHORT 170
SILBERNAGEL 182
SILVA 199
SIMMONS 153, 158, 176
SIMMONS, JR 153
SIMPSON 156, 176
SINS 183
SINGLETARY 183
SIPES 168
SLADE 176
SMITH 151, 153, 161,
162, 163, 168, 176,
177, 182, 196, 198,
199
SMITH, JR 176
SMUDRICKS 169
SNEAD 154
SNELL 154
SNIDER 162
BOUR 173
SOWELL 170
SPEAR 171
SPENCE 182
SPENCER 178
SPIGENER 178
SPILLERS 178
SPRUILL 185
ST ELMO 182
ST JOHN 179
STACKER 178
STAMPER 182
STANCIL 178
STANDFORD 178
STANLEY 165
STANSBURY 179
STARR 165
STEGALL 169
STEVENS 158
STEWART 156
STEWART 179
STIRLING 179
STORER 173
STORY 169, 170
STOUT 153
STREET 157
STREETS 179

STRONG 168
 STUART 194
 SUMMERLIN 171
 SUMMERS 165
 SUTHARD 195
 TABOR 179
 TACK 165
 TAGGART 173
 TALBOT 184
 TALLEY 173
 TALTON 179
 TANNER 179
 TATE 183
 TAYLOR 156, 179, 180,
 184
 TECUMSEH 184
 TELLIS 180
 TEMPLETON 169
 TERRAL 190
 TETTLETON 180
 THAXTON 180
 THOMAS 165, 167, 169
 THOMPSON 161, 165,
 168, 181, 183
 THOMPAS 180
 THORNTON 182
 THURMON 181
 THURMOND 163
 TIDWELL 181
 TOLE 194, 195, 196
 TRAWICK 173
 TRAYLOR 181
 TRIGG 182
 TROUT 160
 TRUCKS 165
 TURK 157
 TURNER 161
 TYRA 160
 VANCE 165
 VANDERGRIFT 200
 VANDERHURST 171
 VARNADO 183
 VESSELLS 173
 VIRMIL 169
 WADE 173
 WADWINS 159
 WAINWRIGHT 161
 WALKER 167, 168, 169,
 184, 192, 195
 WALLACE 171
 WALLEY 199
 WATKINS 165
 WATSON 182
 WEBB 151, 153, 157,
 THE GENIE Fourth Quarter 1997

185
 WEILAND 164, 173
 WENTZEL 172, 173
 WEST 153
 WESTBROOK 185
 WESTFALL 165
 WESTMORELAND 159, 160
 WESTON 158
 WHATLEY 173
 WHITE 154, 173, 183
 WHITEFIELD 159
 WHITFIELD 171
 WHITLEY 160, 162, 171
 WHITTINGTON 154, 155
 WICKS 169
 WILCOX 162
 WILKERSON 158
 WILKINSON 160
 WILLIAMS 156, 171,
 173, 182, 183, 195,
 199
 WILLIAMS, JR 198
 WILLIS, JR 182
 WILSON 168, 171
 WISE 183
 WITT 159
 WOODS 153, 168, 170,
 173
 WRAY 153
 WRIGHT 163, 184, 195,
 197
 YATES 170
 YOUNG 154, 165, 171,
 184
 YOUNGBLOOD 173

