

Non-Profit Org.  
U. S. Postage  
PAID  
Shreveport, LA  
#562



VOLUME 32

THIRD QUARTER 1998

NUMBER 3

PUBLISHED QUARTERLY BY  
**ARK-LA-TEX GENEALOGICAL ASSOCIATION, INC.**

P.O. BOX 4462  
SHREVEPORT, LOUISIANA 71134



## TABLE OF CONTENTS

ELIZABETH CAVES ALLEN	101
PRICE-SCHNEIDER AHNENTAFEL	106
STILL SEARCHING FOR CALVIN (VANCE)	107
IT AIN'T NECESSARILY SO	111
PERRY-SCHNEIBLE AHNENTAFEL	112
HOLLINGSWORTH REUNION, DOWNEY CEMETERY	116
MEMBERSHIP LIST	119
HEDRICK-MABERRY AHNENTAFEL	120
PRINGLE-SMITH AHNENTAFEL	121
OLD MEDICAL TERMS	127
INDEX TO TRINITY EPISCOPAL CHURCH, NATCHITOCHEs, LA 1841-1941	128
HISTORY OF EVERGREEN SCHOOL, HOUSE AND PICTURE O SPIRIT	132
ALTGA COMMITTEES	133
BOSSIER PARISH POLICE JURY, BENTON, LA	134
PEDIGREE CHART-LYLE ERIC GIBSON	138
PEDIGREE CHART-SAVANNAH REED-WALKER	139
HALEY BUSH CEMETERY	140
FROM WOLSTENHOLM, VIRGINIA	143
FROM THE SHORT-LIVED YEARS ALONG THE JAMESTOWN RIVER	144
BOOK REVIEWS	145
I'M A SENIOR CITIZEN	146
QUERIES	147
WRITING YOUR QUERY	148
THE GENEALOGICAL SIGNIFICANCE OF CATTLE EARMARKS	150



THE GENIE is published quarterly. Each member receives four issues for each year of membership. All material published in THE GENIE is compiled and contributed by the members. THE GENIE exchanges periodicals with other genealogical-historical organizations publishing data of general interest. We regret that we cannot exchange with limited family organizations, but invite them to send samples of their publications for brief review, since many of these family organizations are of great value in information on the family covered by them.

All members of the staff of THE GENIE are volunteers:

PRINTING.....James & Patsy Oliphant  
 TYPING & COMPUTER INDEXING.....Ethel E. Krause  
 BROCHURES FOR SEMINARS, ETC.....Chris Oliver  
 QUERIES.....Isabelle Woods  
 BOOK REVIEWS.....Herman Weiland  
 LABELS.....Michael Broussard  
 BULK MAILING.....Carl & Pat Hallgren  
 COLLATING.....Pat Hallgren, Lillian Hope, Ethel Krause,  
 Ed Krause, Julia Douglas, Herman & Veretta  
 Weiland, Reed Mathews, Constance Whatley

\* \* \* \* \*

## BOARD OF DIRECTORS 1998

Reed C. Mathews	868-0036	President
Betty Jon Gorman	868-2807	First Vice President
Nellygrace C. Stoll	746-0383	Second Vice President
Constance Whatley	861-4336	Recording Secretary
Chris Oliver	636-5669	Corresponding Secretary
Ethel E. Krause	746-3125	Treasurer-Editor
Dale Jennings	965-9342	Trustee
Allan Barlow, Jr.	861-0765	Trustee
Roy L. Henderson	861-7449	Trustee
Willie R. Griffin	631-6031	Trustee
Victor C. Rose	687-3673	Past President

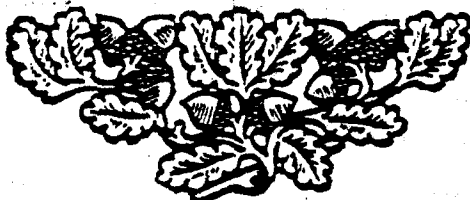

The ARK-LA-TEX GENEALOGICAL ASSOCIATION, Inc., is a non-profit, non-sectarian, non-political, educational organization dedicated solely to the cause of genealogy, which includes the following purposes: to collect, preserve and make available genealogical materials, documents and records; to encourage an interest in genealogy and to sponsor educational programs for its development; to promote and publicize the City of Shreveport, Louisiana, as a major genealogical research center for genealogists and historians; to cooperate with and assist all other genealogical, historical, patriotic societies in the furtherance of these purposes; to compile and publish a quarterly composed of records and data related to the Science of Genealogy.

**REGULAR MEETING:** Second Saturday of each month, 1 P.M. to 4 P.M. at the Randle T. Moore Senior Citizen Center, 3101 Fairfield Ave., Shreveport, LA, with the exception of the second Saturday in August when the annual seminar is held. Time and place announced later.

**MEMBERSHIP DUES:** 1 Jan to 31 Dec-Individual \$12.50, married couple \$15.00. All members to receive four issues of THE GENIE, which is published quarterly.

**BOOK REVIEWS:** Reviews of books of genealogical interest will be published in THE GENIE as donated by publisher or author. These books are then made available to the public through the Genealogy Department of Shreve Memorial Library, as is all other genealogical material of the Ark-La-Tex Genealogical Assn.

**QUERIES ARE FREE:** They must not be over 70 words and must be typed or plainly printed.

This publication is indexed in the PERiodical Source Index published by the Allen County Public Library Foundation, Ft. Wayne, IN.

ARK-LA-TEX GENEALOGICAL ASSOCIATION IS NOW ON THE INTERNET! Webb address is [www.softdisk.com/comp/aga](http://www.softdisk.com/comp/aga). e-mail [aga@softdisk.com](mailto:aga@softdisk.com).

\* \* \* \* \*

ARK-LA-TEX GENEALOGICAL ASSOCIATION, INC.  
ANNUAL GENEALOGICAL SEMINAR

FEATURING

DR. GEORGE K. SCHWEITZER

LECTURING ON:

"AMERICAN LAND GRANTS"

"FINDING YOUR ANCESTORS' PARENTS"

"GENEALOGY IN THE SOUTHEASTERN UNITED STATES "

AUGUST 8, 1998

9:00 a.m. - 3:30 p.m.

AT

SHERATON SHREVEPORT HOTEL

1419 EAST 70 STREET

SHREVEPORT, LA 71105

(318) 797-9900

Dr. George K. Schweitzer is an internationally recognized lecturer, author, and an Alumni Distinguished Professor at the University of Tennessee. Among his many degrees, he has an MA in History of Religion, a PhD in History of Science, and an ScD in Philosophy of Science. He is Phi Beta Kappa and is listed in *Who's Who in America*. Dr. Schweitzer uses history re-enactment as a method for teaching genealogy and in tracing his own ancestors. His approach serves to make an interesting as well as an entertaining presentation. This seminar is a must attend!

Various vendors will have genealogical books and materials available for sale.

Registration fees paid by June 30, 1998: Lectures with lunch, \$30.00; Lectures only, \$20.00. After July 1, 1998, an additional \$5.00 late registration fee will be charged. Registration begins at 8:00 a.m. Deadline for surnames: Wednesday, July 29, 1998.

Please call Mrs. Ethel Krause at (318) 746-3125 by August 7, 1998, or call the Sheraton Shreveport Hotel directly on the day of the seminar only at (318) 797-9900 for any questions concerning, or for directions to, this seminar.

---

Mail Registration Form below and personal check or money order made payable to **Ark-La-Tex Genealogical Association, Inc.**, to Post Office Box 4462, Shreveport, LA 71134-0462.

---

1998: ( ) \$35 Lectures with Lunch or ( ) \$25 Lectures without Lunch.

---

NAME \_\_\_\_\_ PHONE \_\_\_\_\_

ADDRESS \_\_\_\_\_

CITY \_\_\_\_\_ STATE \_\_\_\_\_ ZIP+4 \_\_\_\_\_

SURNAMES: (1) \_\_\_\_\_ (2) \_\_\_\_\_

(3) \_\_\_\_\_ (4) \_\_\_\_\_

---



**ARK-LA-TEX GENEALOGICAL ASSOCIATION, INC.**

and ***I LOVE TRAVEL, Inc.***

plan a trip to the **FAMILY HISTORY LIBRARY  
SALT LAKE CITY, UTAH**

**NOVEMBER 4 - 8, 1998**

Our group will depart Shreveport, LA, via Delta Air Lines on the morning of Wednesday, November 4, 1998, arriving in Salt Lake City, UT, by noon. We then will be transferred from the Salt Lake City, Utah, Airport to the Best Western Salt Lake City Plaza Hotel, which is **next door** to the Family History Library!

**Library:** We have use of the Family History Library from 7:30 a.m. to 10:00 p.m., Wednesday through Saturday. A snack room in the Library is open for lunch. (The hotel has a restaurant. A cafeteria is also near the Library.)

**Optional events:** Organ recitals at 12:00 noon, Mondays through Saturdays; free concerts in Assembly Hall on Friday and Saturday nights at 7:30 p.m..

**Cost:** Includes room (four nites), airfare, farewell dinner, airport transfers, tax, and baggage handling: **\$525.00** per person based on two persons in a room or **\$655.00** single person in a room.

**Includes:** Tour of the Visitors' Center, the Temple grounds, and the Tabernacle; farewell dinner on Saturday, and attendance at the Tabernacle Choir's broadcast at 9:30 a.m., Sunday. (We depart for home on Sunday afternoon, November 8, 1998.)

**Note:** This trip is limited to twenty (20) persons. To reserve a space on this trip, you must place a deposit of \$50.00 with I LOVE TRAVEL, Inc., by May 1, 1998. You must pay the balance of your total cost for this trip no later than September 18, 1998.

Take advantage of this opportunity for research at the famous FAMILY HISTORY LIBRARY!

I will participate in the November 4-8, 1998 trip to the FAMILY HISTORY LIBRARY, SALT LAKE CITY, UT. Here is my deposit in the form of a personal check or money order made payable to: **I LOVE TRAVEL, INC., 30 Heart O'Bossier, Bossier City, LA 71111. (\$50.00 deposit required by May 1, 1998; Balance by September 18, 1998.)** I want a \_\_\_\_\_ **\$525.00 DOUBLE** (Per Person, 2 Per Room); \_\_\_\_\_ **\$655.00 SINGLE** ( 1 Person Per Room). Circle, where applicable: ( **SMOKER** ) / ( **NON-SMOKER** ); ( **MALE** ) / ( **FEMALE** ).

NAME \_\_\_\_\_ PHONE \_\_\_\_\_

ADDRESS \_\_\_\_\_

CITY \_\_\_\_\_ STATE \_\_\_\_\_ ZIP+4 \_\_\_\_\_

My ROOMMATE is: \_\_\_\_\_ /Assign me a ROOMMATE: (YES) (NO)



ARK-LA-TEX GENEALOGICAL ASSOCIATION  
MEMBERSHIP APPLICATION AND DUES REMITTANCE  
P.O. BOX 4462, SHREVEPORT, LA 71134

Date: \_\_\_\_\_

Please print or Type:

Full Name: \_\_\_\_\_

Address: \_\_\_\_\_ Telephone: \_\_\_\_\_  
Street or RFD and No.

City: \_\_\_\_\_ State: \_\_\_\_\_ Zip Code \_\_\_\_\_ - \_\_\_\_\_

Your Family Surnames and States where located: (Four per member)

1. \_\_\_\_\_ 3. \_\_\_\_\_

2. \_\_\_\_\_ 4. \_\_\_\_\_

Membership Fee per calander year (1 January to 31 December) Individual, \$12.50; Family, \$15.00; Members receive four issues of The Genie each year. Queries are published free. Please complete and attach this form to your check for dues for year \_\_\_\_\_.

New member \_\_\_\_\_ Renewal \_\_\_\_\_

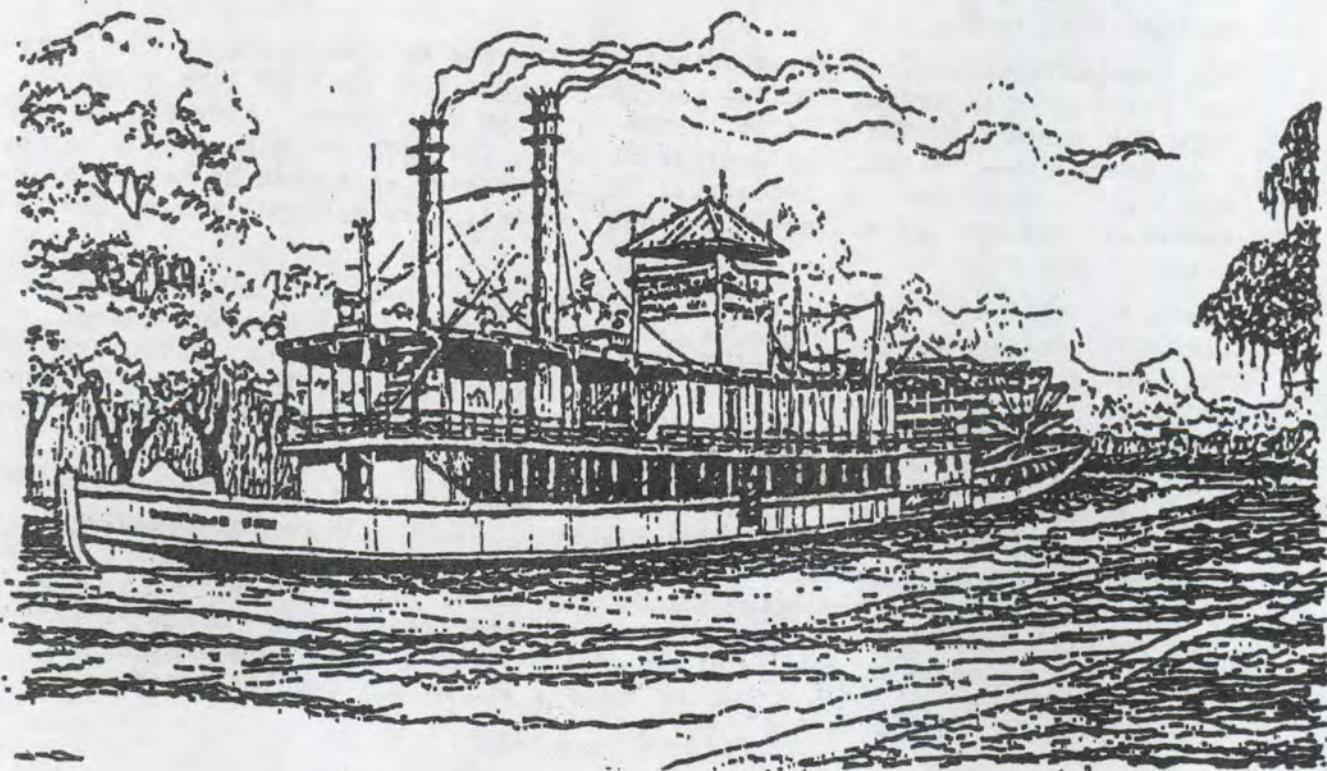

## PRESIDENT'S PAGE

Dear Members and Friends:

I was happy to learn that Dr. George Schweitzer was speaking in Fort Worth this April. I had never heard Dr. Schweitzer, and I thought that the Fort Worth Genealogical Society's seminar would be a great chance to preview the Ark-La-Tex Association's August seminar. Victor and Vernelle Rose and Marguerite Loftin said that they planned to attend the show in Fort Worth. Dr. Schweitzer's topics were all subjects that interested me in my research. I knew that I could not miss it.

Dr. Schweitzer put on a great show. He spoke on Missouri research in frontier garb and wore buckskins and coonskin cap to speak of Tennessee. His soldier's uniform from the War of 1812 was very dramatic. The history he spoke of was his own experience. The information sources and research techniques that he discussed may help me solve my mysteries. I have new hope of finding records my family may have left in connection with the War of 1812 service. Dr. Schweitzer emphasized that these records often bridge the gap between the Revolution and later periods. The information, the entertainment and the wonderful company made for a really memorable day.

We are all very excited about having Dr. George Schweitzer for our seminar in August. I recently decided to clear up my own confusion on land grants. I know that my ancestors received federal land and that Dr. Schweitzer's talk "American Land Grants" is exactly what I need to tap the rich information that lies hidden in the case-entry files at the National Archives. Dr. Schweitzer's lecture "Research in the Southeastern US" will aid all whose ancestors sojourned in the deep south. Dr. Schweitzer literally wrote the book (several of them) on regional research. He is the most highly regarded authority on the subject. The highlight of the day may well be Dr. Schweitzer's "Finding Your Ancestors' Parents". This discussion will detail specific techniques that will help us find the next generation in our most difficult lines. I am looking forward to that one, too!

The Ark-La-Tex Genealogical Association will hold an open house at the Sheraton Shreveport on Friday evening, August 7, from 7 PM to 9 PM (the night before the seminar). There is no charge for this open house. Everyone is welcome whether they attend the seminar or not. The book sellers will be set up. We'll get a head start on browsing. Dr. Schweitzer said that he may be able to attend the open house, so we may get to visit very informally with him, as well. Y'all come!

There is still time to sign up for the group trip to Salt Lake City that is scheduled for November. Deposits are due by August 1, at the very latest. Call Chris Stoll at I Love Travel (747-4770) for information. If you are going to Salt Lake City with us, be sure to catch our regular meeting in September. Vernon Lawrence will speak on "Preparing for a Trip to the Family History Center in Salt Lake City" at that time.

There is even more to talk about. For our October meeting, Willie Griffin will discuss "How to Record an Oral History". This talk on interviewing techniques is well timed to prepare us for holiday family gatherings. Lovers of family history in the region should sign Allan Barlow's petition to The (Shreveport) Times requesting that the newspaper restore the "Ancestor Hunting" column. Copies of the petition are available at the Shreve Memorial Library downtown, at the seminar in August, and at our regular meetings.

(Cont'd on Page 143)

## ELIZABETH CAVES ALLEN

by Chester McMillan

This article was submitted by Mrs. Fred Coday, Jr., and written by Fred Coday's Uncle, Chester McMillan. His article "Along the Old Sabine River" appeared in the 1st quarter of the GENIE in 1993. He lives at 8510 Linda Ln., Little Rock, AR 72207. We thank Mr. McMillan for this interesting article. Ed)





During the Civil War Elizabeth Caves Allen's husband, Jehu Max Allen, was serving in the Confederate Army. She was left on the farm in Winn Parish, Louisiana with two small children. The women, children and older men were often given little or no protection by the local authorities. In fact, the local authorities were often corrupt. Elizabeth had a fine rifle and a reputation that she could bring down a flying hawk 100 yards away.

One day a group of men, possibly the homeguard, came to her home to seize her horse. She met the men with her rifle in her hands and told them that: "You got enough men to take my horse, but it will be over my dead body-but you will be dead before I am." The officer in charge looked straight down the rifle barrel, steadily held by Elizabeth, and said, "Men, we had better go away". They never returned.

Later, Elizabeth, with her two small children and her rifle, rode her horse to visit her husband, Max, while he was serving in the Confederate Army at Grand Ecore, about 35 miles west of Winnfield. While Elizabeth and the children were there, the army provided Max a tent for his family. While at Grand Ecore, Elizabeth took care of wounded soldiers.

At one time, Max Allen was stationed temporarily at Mellville on the Atchafalaya River while serving in the Confederate Army. Elizabeth again rode on her horse with her two children, and her rifle traveled to Nellville to visit with him, a distance of over 150 miles. She camped out along the way or stayed over night with some families. At that time the country was sparsely populated. There were Union troops and Southern renegades, both in the army and out, who would do most anything. She would have been able to carry a very limited amount of food and clothing, riding a horse with her two children and her rifle. She could only follow dim trails and wagon roads. One one occasion, she became lost in a swamp and was overtaken by darkness and had to camp out in the swamp. When camping out, she was exposed to bears, panthers, wildcats, wolves, snakes and insects. At daybreak she heard roosters crowing and found a house. There she got her bearings and went on her way.

The Civil War had taken away the "flower" of the parish's manpower. Mostly, all that were left in the parish were old men, women and children. In 1862, a Captain Howard (Dog) Smith, who claimed to be a captain in the Confederate Cavalry unit, who with about a score of horsemen, two bloodhounds and a pack of Catahoula hog dogs, rode into Winnfield. He announced that he was the ONLY LAW in Winn Parish, replacing the sheriff and other civil officers. Until he left Winn Parish, they were responsible for a reign of terror. They committed their most inhuman and fiendish acts. Besides killing many of these people outright, robbing all of any valuable possessions, burning homes, wantonly killing their livestock and torturing many victims, they brought "hell" to Winn Parish. They went to a home where an 8 year old boy went up a tree to get away from their dogs. They shot the boy out of the tree, like a hunter would shoot a possum out of a persimmon tree. They picked up the body of the dead boy, rode back to the boy's home and pitched the body over the fence into the yard. They went to another man's home and became upset because the man was not home. They set their pack of catahoula dogs on the man's two young sons and the dogs tore the boys to pieces.

Elizabeth Caves Allen's parents were married on February 18, 1835 in Amite County, Mississippi, and made their home in Franklin County, just east of Natchez. Her parents were William Caves, born April 11, 1818, in Mississippi, and Elizabeth Wright Caves, born April 11, 1818 in Mississippi. There had

There had been several years of a very severe panic and depression due to a drop in the price of cotton. In 1842, the family left Mississippi to to to Texas. At that time, many people were going to Texas. In those days, there were no roads or bridges. They often followed Indian trails or trails marked by blazing trees. Along the trails there was no law or protection. Outlaws took advantage of the situation. A few hostile Indians were in the area. It is reported that in 1845, 1000 wagons crossed into Texas on one trace in a six week period.

In 1842, Elizabeth Caves Allen was six years of age and had two younger sisters and a younger brother. The family of six persons traveled with all their possessions in a one horse wagon. They would have crossed the Mississippi River at Natchez, and would have followed the Natchez Trace to the area that is now Winn Parish, Louisiana. The Natchez Trace was along the present route of U. S. 84. For some reason, the Caves decided to stay and make their home in what is now Winn Parish. They stopped under a big tree and unloaded their children and all their worldly possessions. They had to build a house—most likely near a fresh water spring. They would have had no lumber. The floor would have been dirt and the house built of logs with shingles of split pine. The chimney would have been made of mud. It is believed that they lived east of where the Old Union Baptist Church is now located, near Joyce. To clear the land of big trees for farming, many people deadened the trees by chopping the bark off around the trunk of the tree. The tree would then die, dropping its needles or leaves, let in sunlight and eventually decay. For some period of time the family would have been forced to live off the land for food and other necessities.

In 1842, the area now Winn Parish, was a vast virgin forest of longleaf pines. The virgin pine forests of Winn Parish were a thing of beauty. The trees were so large that it would have taken two or three people to reach around them. There was little or no undergrowth and a wagon could have and did drive among them. Under these pines were "Piney Woods Violets", so long and pretty—and such a temptation to little girls. The trees had no limbs below 40 to 50 feet. The solid canopy of the trees prevented most direct sunlight from reaching the ground level. The ground was covered with a thick layer of pine straw or leaves. The streams were clear and beautiful. The water was so clear a person could see fish, minnows, topwaters, darters, tadpoles and water bugs. Damsel flies and Dragon flies seemed to be everywhere along the streams. A person coming to such a stream could drink the cool clear water. Many of the small streams were known as spring branches as they were fed by a steady flow of water from numerous springs.

Elizabeth and Jehu Max were married in or around 1854. No record has been found as the Winn Parish records were destroyed by fire in 1886. Jehu Max Allen was born November 5, 1829 in Mississippi. His family arrived in Winn Parish around 1839. They were headed for Texas, but were stalled in Winn Parish by a big flood on the Dugdemona Bayou. Before the flood subsided, the Allen's had picked a homesite north of what is now Joyce, and gave up going to Texas. The Allens and Caves were neighbors. Elizabeth and Jehu Max are reported to have been charter members of the Old Union Baptist Church.

Jehu Max died October 10, 1880, and was buried in the Old Union Cemetery. Some people believe he was the first person to be buried in the that Cemetery. Elizabeth died May 9, 1900, and was also buried in the Old Union Baptist Church Cemetery. Her tombstone reads, "Mrs. E. J. Wife of J. M. Allen born Jan. 15, 1836, died May 9, 1900.

The children of Elizabeth and Jehu Max Allen are:

1. Pernissa A. Allen born February 12, 1855.
2. Arenia or Irene Allen born in May 1856.
3. Christopher Columbus Allen born September 22, 1857.
4. Jeff Davis Allen born September 1861.
5. Jehu Wiley Allen born January 9, 1863.
6. Charles Thomas Allen born January 3, 1866.
7. William Wriley Allen born June 1869.
8. Laurecia Almarinda Allen born 1873.
9. Rosa Belle Calista Allen born October 1878.

Elizabeth Caves Allen's parents after living in Winn Parish from 1842 to 1869, moved to Cass County, Texas, which is located between Texarkana and Marshall. At that time they had 15 children, 4 born in Mississippi and 11 born in Louisiana. They lived on a farm. The Caves Spring Church and Cemetery now stands on 10 acres of the farm given in memory of William and Elizabeth Caves. William died October 24, 1881, at nearly seventy years of age.

Elizabeth, his wife, attended the funeral, walked back home and went to bed. She said she had nothing more to live for, so eight days later on November 2, 1881, she was buried by the grave of William. Their bodies occupy the first two graves made in the Caves Spring Cemetery. The graves of William and Elizabeth are marked by a large native rock with their names and dates cut into it. This was placed there by C. S. Johnson, a grandson and a helper.

The children of William and Elizabeth are:

1. Elizabeth Jane Caves born January 15, 1836.
2. Nancy Emaline Caves born December 24, 1837.
3. William John Wright Caves born November 13, 1839.
4. Martha Ann Menerva Caves born February 24, 1841.
5. Rhoda Calistia Caves born August 15, 1842.
6. Mathenia Adaline Caves born September 2, 1844.
7. Thomas Meridith Caves born November 20, 1845.
8. Mary Alifara Caves born February 17, 1847.
9. Wade Holland Caves born September 9, 1848.
10. James McGinty Caves born April 18, 1850.
11. Norman Sylvester Caves born August 12, 1851.
12. Arzelia Edna Caves born February 24, 1856.
13. Samuel Ashbury Caves born August 13, 1857.
14. Sarah Arrena Caves born August 17, 1858.
15. Isabell Evaline Caves born July 10, 1861.

John Caves, born about 1790 in South Carolina, and his wife, also born about 1790 in South Carolina are the parents of William Caves. William Wright was the father of Elizabeth Wright Caves.

Passports were issued by the governors of the State of Georgia from 1810 to 1820 for people to travel through the Creek Nations of Indians. On December 3, 1810, an application for passports was made for Mr. John Cave, with wife, six children and one negro from Barnwell District, South Carolina. On the same date, an application for a passport was made for William Wright, his wife and three children from the County of Lincoln, Georgia. John Cave and William Wright, with their families, apparently traveled together in going to Franklin County, Mississippi. The Franklin County Mississippi Census for 1820 reflected that they were neighbors in Franklin County. William Wright,



in application for passport, listed that he was from Lincoln County, Georgia, which is located upstream of the Savannah River from Barnwell County, South Carolina.

The old Caves home place is now inside the Savannah River Plant-Atomic Energy Commission property-what used to be Dumbarton, a village is completely town down. According to maps, the Savannah River Plant included almost all of Barnwell County. In the War of 1812, John Caves served in Col. Claiborne's Regiment, Mississippi Militia as a Private from September 19, 1812 to March 19, 1813. John Caves was a son of John Caves, Sr., born about 1743 in Orange County, Virginia and died at Barnwell District on August 12, 1808. His wife, Sarah Wilson Brown, born about 1753 in Virginia, died in Barnwell about 1831. John Caves, Sr., was a son of David Caves born about 1690, in King and Queen County, Virginia, and died about 1756. His wife was Sara. David Caves was a son of Robert Caves, whose wife was Elizabeth. He died about 1735. John Caves, Sr., served as a Partisan Ranger with Captain William Harden's Company in and around what is now Barnwell County, during the Revolutionary War. He also served under Captain Tarlton Brown. These Partisan Rangers rendered services in emergencies, but separated when the need was met, to be summoned again when a new need arose. There is a revolutionary marker for John Cave, along with others in Barnwell County, who served on the road from Barnwell to Boiling Springs, South Carolina. These were placed there by the Captain Robert Barnwell Chapter, D. A. R.

A John Cave is mentioned in the records of the Jamestown, Virginia colony. The ancestors of Elizabeth Caves All could have been here as early as the settlement of Jamestown. It is said that Jordan de Cave was the founder of the Cave Family, and that he came to England from Normandy with William the Conqueror in 1066 A.D. The name comes from the Yorkshire villages of North and South Cave, where lands were given to Jordan by his brother, Wyamarus, standard-bearer to the Conqueror.

Chester McMillan of Little, Arkansas is the husband of Annie Virginia McMillan, a daughter of Mathew Max (Bud) Allen. Bud Allen and his sister Marybelle Allen Cox, had recorded the information about Elizabeth Caves Allen. Christopher Columbus Allen was a son of Elizabeth Caves Allen, and was the father of Bud Allen and Marybelle Allen Cox.

\* \* \* \* \*

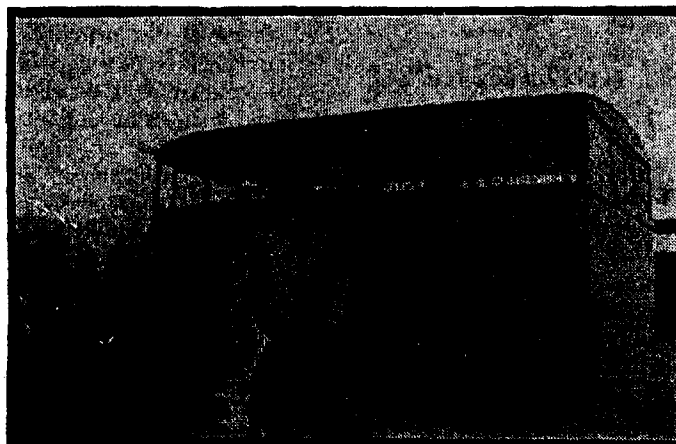

## PRICE-SCHNEIDER AHNENTAFEL

Submitted by Charlene & Tom Price, 621 Toyon Dr., Monterey, CA 93940-4224.

1. PRICE, Thomas Aubrey b 8 Aug 1943, St. Helena, Napa Co., CA, m 22 Dec 1967 (Div) in Richmond, Contra Costa Co., CA to Phyllis Anne VOLK.
2. PRICE, Aubrey Gilbert b 21 Jan 1918, Eureka, Humboldt Co., CA, d 16 Oct 1983, Vallejo, Solano Co., CA, m 16 Mar 1940, Reno, Washoe Co., NV to
3. SCHNEIDER, Lois Arlene b 12 Jan 1921, St. Helena, Napa Co., CA, d 1 Jan 1986, Vallejo, Solano Co., CA.
4. PRICE, Gilbert Albion b 19 Apr 1888, Navarro By the Sea, Mendocino Co., CA, d 19 May 1968, Lone Butte, BC Canada, m 11 Jan 1915 (div), Ukiah, Mendocino Co., CA to
5. RONEY, Helen Martha b 8 Jul 1895, Napa, Napa Co., CA, d 3 Jul 1984, Cupertino, Santa Clara Co., CA.
6. SCHNEIDER, Carl Godfried b 3 Oct 1884, San Francisco, San Francisco Co., CA, d 22 Dec 1954, St. Helena, Napa Co., CA, m 5 Apr 1913, San Francisco, CA to
7. HANSON, Martha Christine b 17 Jul 1892, San Francisco, San Francisco Co., CA, d 26 Apr 1980, St. Helena, Napa Co., CA.
8. PRICE, Sumner Albion b 11 Dec 1863, Burrows, Carroll Co., TN, d 22 Nov 1934, San Francisco, CA, m 4 Jul 1887, Ukiah, Mendocino Co., CA to
9. GILBERT, Ella b 4 Mar 1864, Brockton, Plymouth Co., MA, d 18 Oct 1888, Christine, Mendocino Co., CA.
10. RONEY, Leonidis b 9 Nov 1853, Napa, Napa Co., CA, d 5 Jul 1926, Esparto, Yolo Co., CA, m 14 May 1879, Napa, Napa Co., CA to
11. McCOMB, Martha Almeda b 8 Jun 1856, Napa, Napa Co., CA, d 15 Jan 1919, Eureka, Humboldt Co., CA.
12. SCHNEIDER, Bernhard b 20 Jun 1835, Kappelrodeck, Bavaria, Germany, d 29 Apr 1921, San Francisco, CA, m 12 Jun 1876, San Francisco, CA to
13. DUNKEL, Maria Anna b 9 Jan 1845, Kappelrodeck, Germany, d 9 May 1911, San Francisco, CA.
14. HANSEN, Martinus b 1849, Larvik, Norway, d 20 Dec 1893, San Francisco, CA, m ca 1874, Norway to
15. HANSON, Anne Christine b 26 Sep 1852, Larvik, Norway, d 30 Jun 1943, San Francisco, CA.
28. HANSEN, \_\_\_\_\_ b ca 1812, Norway, d Norway, m ca 1841, Norway to
29. \_\_\_\_\_, Bertha Maria b 1819, Norway, d 2 Jul 1898, San Francisco, CA.
30. HANSON, Hans Halbanna b 12 Mar 1807, Larvic, Jarlsburg, Norway, d 16 Dec 1901, Snohomish, Snohomish, WA, m to
31. \_\_\_\_\_, Anna Cathrena b ca 1812, Larvik, Jarlsburg, Norway, d ca 1881 Larvik, Norway.
60. HANSON, \_\_\_\_\_ b ca 1780, Norway, d Norway, m ca 1804, Larvik, Norway to
61. \_\_\_\_\_ b ca 1785, Norway.

My great-grandparents, Martinus HANSEN and Anna Christina HANSON-HANSEN and their child, Arnt (Arthur) M. HANSEN came from Norway to New Orleans, LA. They were Baptists. Martinus was a steamboat and steam tugboat engineer during his time in San Francisco (1883-1893). He died there of a stroke. During his time in New Orleans, Anna gave birth to three or four children, but it is said they died of an influenza plague, only Arnt survived. Martinus applied for naturalization in New Orleans on 26 Oct 1876. Would like to correspond with anyone having information on this family.

\* \* \* \* \*

## STILL SEARCHING FOR CALVIN (VANCE)

By Dale Jennings

(This is the second segment of a series on "Searching for Calvin")

I was nearly as confident as I sounded when a few years ago I assured my wife, Larri, that I would solve the mystery about her great grandfather. William Calvin Vance was not missing. He had been given his final rest in Shreveport's Forest Park Cemetery some sixty years before. It was his ancestry which had been hidden, either by neglect or design, and Larri wanted me to find it. Calvin had married his cousin, Nina Vance. His identity should have been revealed amid the ample information available on Nina's side of the Vance family, but Cal was not to be found among Nina's first cousins--and the circumstances of his birth had not been preserved.

Captain W. C. Vance surrendered his company (Greenwood's "Secession Guards") in the surrender of General Joe Johnston's army to General Sherman, effectively ending the Civil War. This took place near Durham, North Carolina, on April 26, 1865, and on May 2nd Calvin was paroled and went "home" to Greenwood. Anyway, his presence in Greenwood, South Carolina, is documented by his witnessing Allen Vance's will there on July 29th. If not Allen's nephew, Cal was by all accounts a cousin to his children, John, Mollie--and Nina. Allen was unable to travel to Bentonville, North Carolina, to recover his son's body. John had been reported mortally wounded and left on the field while fighting with Calvin's company in the last great battle of the war, the Battle of Bentonville (March 19-21). He sent an old servant with a wagon and coffin to bring back the remains. When John finally hobbled in, after the surrender, even his mother didn't recognize him until he yelled, "Get back from me Ma! I'm full of body lice!" John was nursed back to health, and Allen died September 18th in the assurance that his only son was home again, and safe.

Allen and his younger, bachelor brother, Doctor James Washington Vance, were close fraternally, if not geographically. They also had a common interest in Calvin's welfare. "Wash" Vance had migrated to northwest Louisiana in 1840, the year that Calvin was born. Allen had not followed, but in 1850 did buy a plantation adjacent to his brother's, across the Red River from and above Shreveport, in Bossier Parish (county). Allen regretted in his will that he could not see his brother, Wash, one more time, appointing him and John as the executors to carry out his last wishes. It was his desire that his wife, Mary Matilda, have the South Carolina property. The Louisiana plantation was to remain intact until Nina turned eighteen, then sold and the proceeds equally divided among the three children. Calvin was not mentioned in the will, although he seemed to have been under Allen's care while growing up in Greenwood. Northwest Louisiana had escaped the ravages of war suffered by the states of the Old South. The plantation remained viable, and a great accumulation of cotton, the disposition of which was prominent in Allen's will, was made marketable by the lifting of the federal embargo.



John came here in late 1865, with intent beyond just administering his father's estate. In December, he made a "Declaration of Domicil" in parish court, declaring his intent to be a citizen of Bossier, to the exclusion of any other parish or state. It would have been necessary that someone trusted watch over the Carolina property, John's widowed mother, and his sisters. Certainly, Cal would have done that. In early 1867, Calvin also appeared in Bossier Parish, joining into a mercantile partnership with two other ex-Confederate captains, John Nattin and Nathan Sentell. There is reason to believe that Cal was helped in this venture by an old friend of the Sentell's, Doctor J. Wash Vance. He also purchased 480 acres of land jointly with Nathan that Spring, and later married Louise M. Doles, sister of Nathan's wife, Mary. The parish tax records for 1867 indicate that Calvin was assessed only a tax of \$1.25, on an "amount of money loaned on interest--\$500.00."

Doctor James Washington Vance died in October, 1868, at the Buck Hall Plantation home of his nephew, Doctor Samuel Whitfield Vance. "Whitfield" petitioned the court for probate of the will, stating that he had reason to believe that he was the sole, or one of the executors appointed in the will. He asserted that he, his brother, Doctor Rosborough Washington Vance, John Chappell Vance and William Calvin Vance were the only presumptive heirs living in the parish. Judge L. W. Baker deemed that Joseph P. Vance and Doctor Thomas J. Vance, sons of a first cousin, should also be notified of the opening of the will. (Was that because they were as closely akin to the deceased as was Calvin?) Doctor Vance's instruction as to burial and payment of his just debts was followed by two special legacies:

"Item 2d: To William Calvin Vance, now of the Parish of Bossier, State of Louisiana, and at this time a member of the commercial firm of N. W. Sentell and Co., doing business at Collinsburg, in said Parish and State, I will and bequeath, in addition to means and money I have heretofore furnished and advanced him, the sum of twenty thousand dollars in gold to him and his heirs forever."

"Item 3d: To Harriet R. Montgomery, commonly called Hattie Montgomery, of Laurens District in the State of South Carolina, I will and bequeath the sum of two thousand five hundred dollars in gold to her and her heirs forever." (Could this have been the same "Hattie" in Calvin's 1864 letter written from the Shenandoah Valley to his cousin?)

Doctor Vance willed that the remainder of his estate be divided equally among his legal heirs. He named as co-executors of his will, William Calvin Vance and George Washington Sentell.

In December, 1869, Doctor J. W. Vance's estate, comprising more than 4,000 acres, and including his 1,584-acre Riverside Plantation, was auctioned off at sheriff's succession sale. Calvin bought the Riverside Plantation which included 202 acres across the river in Caddo Parish, for \$31,180. With Doctor Vance's death, John Vance became sole executor and administrator of his father's estate. He continued to manage the Allen Vance plantation, which he named "Palmetto" after his native "Palmetto State."

By the time of the 1870 census, Calvin too was a planter. Living in the household of 30-year-old W. C. Vance was his new bride, Lou M. Vance, age 21, as well as Mary Vance, 50, and Nannie Vance, 10, both born in South Carolina. They are not to be confused with M. M. Vance, age 55, and Ninnie Vance, 17, who had moved to Louisiana that year, and were living nearby with 26-year-old J. C. Vance. The relationship of "Mary" and "Nannie" to head of household was neither required that decade, nor volunteered. These guests cannot be linked to Nina's side of the family, and have not been identified in any subsequent census—probably omitted or obscured by death or marriage.

Calvin's young wife, Lou Doles Vance, died in January, 1871, but not before giving birth to a son, Allen Washington Vance. Shortly after his first birthday, little Allen would acquire a new mother, the culmination of a chain of events which began in October, 1871. That month, Mary M. Vance legally renounced any claim she might have had on the Louisiana property. In November, she and John were appointed natural tutor and under tutor to John's minor sister, Laura C. (Nina) Vance. The next month, on December 12th, Calvin purchased the Allen Vance estate at sheriff's succession sale. He paid \$12,590 cash for the 1,595-acre Palmetto Plantation and over \$6,000 for the livestock and moveable property. John Vance was then married to Helen Pratt of Minden, Louisiana, on January 31, 1872. Calvin married his cousin, Nina Vance, the next day, February 1, 1872. (Although both marriages were recorded in Bossier Parish, John's marriage probably occurred in Minden, which would only later become the parish seat of the new parish of Webster.)

Palmetto was John's plantation. He lived on, worked the land and raised his family there. The plantation house was located on the present site of the clubhouse facilities of Palmetto Country Club, on Palmetto Road, south of Benton. Calvin resided on his adjoining Riverside Plantation. John purchased 900 acres of Palmetto in 1878, but Cal bought the 900 acres back from his cousin (and brother-in-law) in 1886. John Chappell Vance was a public man. He was elected to the Louisiana House of Representatives in 1878, then the State Senate, and was later appointed Surveyor (chief customs officer) of the Port of New Orleans. Although public life kept him and his family extensively in New Orleans (then the state capitol), Palmetto continued to be known as John's plantation, and he paid the taxes on the full 1,596 acres until it left Vance ownership. (Larri's mother had always understood that Palmetto was her great uncle John's plantation.) This may seem peculiar, but there is a plausible explanation, stated here as reasonable assumption, rather than fact. The family faced a dilemma in settling Allen's estate within the dictates of the will, while being desirous of retaining ownership. That would require some creative financing not reflected in the records at the court house in Bellevue. Mollie's one-third share may have been paid by Calvin. John would informally retain his one-third interest by family agreement, and Nina's third would be vested in her marriage to Calvin. Thus, when John bought the 900 acres in 1878, he was actually buying out the other two-thirds interest. (900 acres would not represent two-thirds of the total by acreage, but in value.) Conveyance records show that John paid Calvin \$10,000 for the 900-acre tract in 1878, but was paid only \$7,500 in the buy back in 1886. The \$2,500 difference may have represented a lien in that amount which had to be paid off to clear the title for transfer. John's descendants hold

the family tradition that he was not notably successful as a planter, and lost the plantation. If the earlier premise is correct, then he did not lose Palmetto in its entirety. When Palmetto Plantation was later sold by Calvin, it was necessary that John in New Orleans sign a notarized release. He did not disavow an interest in the property, but approved of the sale by W. C. Vance, and stated: "I acknowledge to have received full settlement of all matters between himself and myself." It was not too long afterward that John bought a tract of land at Alexandria, Louisiana, for more than six thousand dollars.

The preceding is illustrative of the trust and binding relationship which would continue between Calvin and his cousins. John named his first daughter Nina and his first son John Cal.



**Nina John Mollie**

**Likeness of Calvin's cousins, from a portrait owned by John's great grandson, William M. Obering.**



## IT AIN'T NECESSARILY SO

(Contributed by ALTGA member Dale Jennings)

Despite our best efforts at obtaining reliable information in genealogical research, instances of human error or other oddity affirms the desirability for verification by independent source. An obituary notice in the February 16, 1884 Shreveport Times is a good, although not typical, case in point:

### DIED

Vance -- At Buckhall plantation, Bossier Parish, of hereditary heart disease, on Monday, the 11th inst. Miss Mollie Vance, Aged 20 years, the only daughter of the late Dr. S. W. Vance and Mrs. S. E. Vance.

We extend our deepest and most heartfelt sympathies to the bereaved mother and relatives of the deceased.

The matter was cleared up for the contemporary populace by the Times the following day, but researchers more than a century later might be misled without the benefit of the February 17th edition:

A SENSELESS JEST.--Our notice in yesterday morning's issue of the death of Miss Mollie Vance was prompted by the receipt of a notice by mail of the demise of Miss Vance and the funeral notice was the substance of the card received. The notice was on a slip of commercial note paper, written in a delicate female style of chirography and addressed to the Editor of the Times. We received the communication in good faith and published it, thinking it reliable. We have been imposed upon but are sincerely and heartily glad to discover that our announcement of Miss Vance's death was a mistake. She is alive and well, and in the enjoyment of good health. The perpetrator of the joke we trust has fully reaped the reward of his, or her smartness, and will doubtless feel much pleasure in the pangs excited in the breasts of anxious relatives and friends. We shall be pleased at any time to record the demise of the too previous perpetrator of so heartless and senseless a jest.

Mary Boutwell Gilmer (Mollie) Vance lived for another fifty years after the publication of her first obituary notice. Mollie was married to Mr. James Conway Logan in 1893 and would leave many descendants. She died at her Cash Point plantation home, about a mile from her Buckhall birthplace, on October 5, 1934.



## PERRY-SCHNEIBLE AHNENTAFEL

(Major Brian and Karla Perry have submitted the following family charts. At present they are stationed in Saudi Arabia. Anyone wanting to contact them may at the following address: PSC 1258, Box 24, APO AE 09858-0243. Karla e-mail: Karlaperry@yahoo.com, Brian e-mail: Perrybd@Aramco.com.sa)

1. PERRY, Sr., Brian Drew b 3 Feb 1955, New Orleans, Orleans Parish, LA.  
M(2) Karla Leigh HEDRICK b 2 Apr 1964, Marrero, Jefferson Parish, LA.
2. PERRY, Donald Roy b 29 Jun 1928, New Orleans, Orleans Par., LA, m to
3. SCHNEIBLE, Helen Margaret b 20 Mar 1933, Osmar, FL.
4. PERRY, Jr., Daniel Napoleon b 27 Oct 1903, Lumbarton, Lamar Co., MS,  
d 1935 in Whynot, Lauderdale Co., MS m (2)
5. RINDERLE, Josephine Joachim b 23 Jan 1890, d Jan 1972, New Orleans, LA.
6. SCHNEIBLE, Norbert Francis b 16 May 1888, Rome, Oneida Co., NY, m to
7. O'DONNELL, Florence Agnes b 26 Jul 1889, Rome Oneida Co., NY.
8. PERRY, Sr., Daniel Napoleon b Apr 1877, MS, d Houston, Harris Co., TX,  
m to
9. MEANS, Sarah (Mittie) Margaret b 15 Apr 1870, Whynot, Lauderdale Co., MS.
10. RINDERLE, Joseph m to
11. JOACHIM, Mary Catherine b 12 Apr 1860.
12. SCHNEIBLE, Louis George b 11 Feb 1858, m to
13. CAREY, Mary Francis b 14 Feb 1850, Rome, Oneida Co., NY.
14. O'DONNELL, Patrick Henry b 6 Nov 1850 in New Port, Herkimer Co., NY, m to
15. CORNISH, Alice b 5 Nov 1853, Oneida Co., NY.
16. PERRY, Robert Rowland b 1813 in AL, d bef 1900, m to (2)
17. KNIGHT, Francis b May 1843, MS, d aft 1900.
18. MEANS, Sr., (PASS), Thomas Alexander b 18 Jan 1834, Bronwood, GA, (Lisman  
area), d 20 Oct 1908, m to
19. STANLEY, Sarah M. b 13 Oct 1846 in Lee, GA, d 11 May 1930.
20. RINDERLE, Timothy m to
21. SUTTERLITTER, Regina.
22. JOACHIM, Peter b 1819, Deisselberg, Waldfischbach, Bavaria, Germany, m to
23. DAUENHAUER, Barbara b 6 Jul 1816, Erffweiler, Dahn, Bavaria, Germany.
26. CAREY, Daniel m to
27. O'NEAL, Celia A.
30. CORNISH, George R., b 28 May 1826, Lee Center, NY, m to
31. TUCKER, Mary G., b 2 May 1831 in New Berlin, Otsego Co., NY.
32. PERRY, (?) b in NC, d in AL, m to
33. \_\_\_\_\_ (?) b in SC.
34. KNIGHT, James K. (Possible) b 1794 in SC., m to
35. \_\_\_\_\_, Sarah (Possible) b 1828 in SC.
36. PASS, Jr., John J. b 1786 in VA, d 1858, m to
37. BRADBERRY, Sarah E., b 1800.
38. STANLEY, William b 1803 in SC, d 1858 in Terrell Co., GA; m to
39. OWENS, Harriet b 1817 in SC.
46. DAUENHAUER, Mathias b 23 Jan 1777 in Erffweiler, Dahn, Bavaria, m to
47. MOERGEN, Magdalena b 9 Nov 1789, Erffweiler, Dahn, Bavaria.
54. O'NEIL, James Fields m to
55. McNISH, Jane A.
60. CORNISH, Allen b 1 Sep 1789, Plymouth, Plymouth Co., MA, m to
61. CORNISH, Clarissa b 2 Nov 1792, Plymouth, Plymouth Co., MA.
72. PASS, Sr., John J.
76. STANLEY, John m to
77. \_\_\_\_\_, Maria.

- 92. DAUENHAUER, Adam m to
- 93. GOLL, Maria Francisca.
- 94. MOERGEN, Valentin m to
- 95. BISHOFF, Anna Maria.
- 108. O'NEIL, Bernard m to
- 109. PETTENGILL, Cazena (Desc. of Capt. PETTINGIL, Rev. War).
- 122. CORNISH, George b 1 Nov 1767, Plymouth, MA, m to
- 123. REED, Johann (Hanna) b 1770 Freetown, MA.
- 184. DAUENHAUER, Andres m to
- 185. SCHOL, Catherine.
- 186. GOFF, Wendel m to
- 187. FREGENTHALER, Elisabeth.
- 188. BISHOFF, Nicholas m to
- 189. SCHITT, Sibyla.
- 218. PETTENGILL, Jacob b in Florida, Orange Co., NY, m to
- 219. SNOOK, Christina b 17 Sep 1761.
- 244. CORNISH, Benjamin (3rd) b 17 Jul 1727, Plymouth, MA, m to
- 245. SWIFT, Rhoda b 10 Mar 1733/34, Plymouth, MA.
- 436. PETTENGILL, Samuel b 1742 in Holland, m to
- 437. CLINE, Elizabeth.
- 488. CORNISH, Benjamin b 13 Feb 1703/04, m to
- 489. GIBBS, Experience b 1703.
- 490. SWIFT, Thomas b Dec 1690, Sandwich, Barnstable Co., MA, m to
- 491. MOREY, Thankful b 1696, Plymouth, MA.
- 976. CORNISH, Samuel m to
- 977. CLARKE, Susannah.
- 978. GIBBS, John b 1670 in Barnstable Co., MA, m to
- 979. SWIFT, Esther (Hester) b ca 1668 in Barnstable Co., MA.
- 980. SWIFT, William m to
- 981. TOMSON, Elizabeth.
- 982. MOREY, Jonathan b Plymouth, MA, m to
- 983. BOURNE, Hannah b 18 Nov 1667, Sandwich, Barnstable Co., MA.
- 1954. CLARK, James m to
- 1955. LOTHROP, Abigail.
- 1956. GIBBS, John b 1644, Barnstable Co., MA, m to
- 1957. BLACKWELL, Jane b ca 1630.
- 1958. SWIFT, William m to
- 1959. TOBEY, Ruth.
- 1960. SWIFT, William (same as 1958) m to
- 1961. TOBEY, Ruth. (same as 1959.
- 1964. MOREY, Jonathan b 1632, England, m to
- 1965. BARTLETT (FOSTER), Mary b 1635, Plymouth, MA.
- 1966. BOURNE, Job.
- 3908. CLARK, Thomas (Mayflower).
- 3912. GIBBS, Thomas b ca 1615, England.
- 3916. SWIFT, William m to
- 3917. \_\_\_\_\_, Joan.
- 3920. SWIFT, William (same as 3916) m to
- 3921. \_\_\_\_\_ Joan (same as 3917).
- 3930. BARTLETT, Robert b 1628, m to
- 3931. WARREN, Mary b 1607, England.
- 7862. WARREN, Richard (Mayflower) b 1579, London, England, m to
- 7863. MARSH, Elizabeth b 1582, England.

(Continued on p. 116)

## *Descendants of ? Perry*

---

- 1 ? Perry b: in North Carolina d: in Alabama
  - 2 Robert Rowland Perry b: 1813 in Alabama d: in before 1900
  - .... +Unknown
  - ... 3 Frank G. Perry
  - \*2nd Wife of Robert Rowland Perry:
  - .... +Francis Knight b: May 1843 in Mississippi d: in after 1900
  - ... 3 James (Jim) B. Perry b: 1860 in Mississippi
  - ..... +Nancy P. Kornage b: May 1855 in Alabama
  - ..... 4 Margaret (Maggie) Perry b: May 1884 in Mississippi d: in Bethany Cemetary, Mississippi
  - ..... 4 Martha Ann (Marthey ) Perry b: September 1886 in Mississippi
  - ..... +Lee Pigford
  - ..... 5 Nannie Mae Pigford Tinsley
  - .... 4 Francis Brucie b: October 1888 in Mississippi
  - ..... +C.E. Creel
  - ..... 5 Jim Creel
  - ..... 6 Jerry Creel
  - ..... 6 Jimmy Creel
  - ..... 5 Jack Creel
  - ..... 5 Agnes Creel
  - ..... 5 Miram Creel
  - ... 3 Olivier H. (Frank G.) Perry b: 1864 in Mississippi
  - ..... +Florence Nichols
  - .... 4 Estes Perry
  - .... 4 Lonny Perry
  - .... 4 Sam Perry
  - .... 4 Fred Perry
  - .... 4 Dallas Perry
  - ... 3 Mary B. (MCR) Perry b: 1866 in Mississippi
  - ... 3 David L.(Joe) Perry b: 1870 in Mississippi
  - ..... +Hattie O. Stodard
  - .... 4 Mary Perry
  - .... 4 Edward Perry
  - .... 4 Silas Perry
  - .... 4 Daniel W. Perry
  - ... 3 Daniel Napoleon Sr. Perry b: April 1877 in Mississippi
  - ..... +Margaret Maxwell b: in New Orleans, LA
  - .... 4 Daisy Perry
  - ..... +Sherman Butler
  - ... \*2nd Wife of Daniel Napoleon Sr. Perry:
  - ..... +Sarah (Mittie) Margaret Means b: April 15, 1870 in Whynot, Mississippi
  - .... 4 Bela Perry d: in 1905
  - .... 4 Monroe Perry
  - .... 4 Veva Perry b: September 17, 1899 in Mississippi d: October 1976 in Santa Monica Ca
  - ..... +George Capsas b: in Greece
-

---

..... 5 Mary Vivian Capsas  
 ..... +Judge Floyd Newlan  
 ..... 6 John Newlan  
 ..... 6 Abby Newlan  
 ..... 6 Wendy Newlan  
 ..... 5 Helen Capsas  
 .... 4 Daniel Napoleon Jr. Perry b: October 27, 1903 in Lumberton, Mississippi d: 1935 in Whynot, Mississippi  
 ..... +Josephine Joachim Rinderle b: January 23, 1890 d: January 1972 in New Orleans, LA  
 ..... 5 Donald Roy Perry b: June 29, 1928 in New Orleans, LA  
 ..... +Helen Margaret Schneible b: March 20, 1933 in Osmar, Fl  
 ..... 6 Michael Norbert Perry b: January 19, 1954  
 ..... +Judy Murry  
 ..... 7 Michael Norbert (Jr.) Perry  
 ..... \*2nd Wife of Michael Norbert Perry:  
 ..... +Marilee Runig  
 ..... 7 Jason Drew Perry  
 ..... \*3rd Wife of Michael Norbert Perry:  
 ..... +Debra  
 ..... 6 Brian Drew Sr. Perry b: February 03, 1955 in New Orleans, LA  
 ..... +Mary Ann Catalano  
 ..... \*2nd Wife of Brian Drew Sr. Perry:  
 ..... +Karia Leigh Hedrick b: April 02, 1964 in Marrero, LA  
 ..... 7 Ashleigh Hedrick Perry b: December 04, 1985 in Gretna, La  
 ..... 7 Brian Drew Jr. Perry b: September 22, 1986 in Gretna, La  
 ..... 7 Morgan Patrick Perry b: May 24, 1989 in New Orleans, LA  
 ..... 7 Maxwell Harrison Perry b: December 02, 1991 in New Orleans, LA  
 ..... 7 Emmaline Hedrick Perry b: September 08, 1993 in Dhahran, Saudi Arabia  
 ..... 7 Kevin Daniel Perry b: July 24, 1995 in Dhahran, Saudi Arabia  
 ..... 6 Kevin Francis Perry b: March 12, 1956  
 ..... +Barbara Gangwer  
 ..... 7 Jeffery Francis Perry  
 ..... +Susan  
 ..... 8 Tara Calin Perry b: October 1995  
 ..... \*2nd Wife of Kevin Francis Perry:  
 ..... +Lena  
 ..... 6 Bruce O'Donnell Perry b: July 20, 1957 in New Orleans, LA d: July 22, 1957 in New Orleans, LA  
 ..... 6 Drew Ann Perry b: April 01, 1958 in New Orleans, LA d: April 02, 1958 in New Orleans, LA  
 ..... 6 Aileen Marie Perry b: October 19, 1959 in New Orleans, LA  
 ..... +Robert Charles LANDRY  
 ..... 7 Mathew Edward LANDRY b: March 20, 1982  
 ..... 7 Schuylar Margaret LANDRY b: January 08, 1987  
 ..... 6 Sean Mathew Perry b: June 05, 1961 in New Orleans, LA  
 ..... +Regena Hauser b: in Germany

---



..... \*2nd Wife of Sean Mathew Perry:  
 ..... +Sandra Lofasso Massey  
 ..... 7 Alicia Ilon Perry b: July 08, 1987  
 .... \*2nd Wife of Daniel Napoleon Jr. Perry:  
 ..... +Willie Mae Hill  
 ..... 5 Daniel Edward Perry b: August 24, 1936 in Lismn, Alabama  
 2 Franklin M. Perry  
 .... +Eliza Vaughn  
 2 Oliver H. Perry  
 .... +Emeline Walker  
 2 J.B. Perry

\* \* \* \* \*

(Continued from p. 113)

15724. WARREN, Christopher m to  
 15725. WEBB, Alice.  
 31448. WARREN, William m to  
 31449. MABLE, Ann.

\* \* \* \* \*

## HOLLINGSWORTH REUNION

August 21-23 1998  
 Dayton, Ohio Area

The descendants of Valentine HOLLINGSWORTH, Sr., Society are sponsoring the 1998 Reunion. Join us for one or more days of fellowship and genealogical exchange. Call Dick Hollingsworth (937) 864-2904 for additional hotels and other information.

\* \* \* \* \*

## DOWNEY CEMETERY

Located in Stovall, Granville County, North Carolina, 1½ miles south of Stovall on dirt road.

Jane E. Downey  
 11 Jul 1826  
 4 Jul 1846

Jane Harrison  
 7 Feb 1792  
 27 Aug 1827  
 wife of Samuel Smith Downey

Samuel Smith Downey  
 26 Jun 1792  
 17 May 1851

(Copied by Fern Ainsworth)

\* \* \* \* \*

## *Descendants of Timothy Rinderle*

---

- 1 Timothy Rinderle
- .. +Regina Sutterlitter
- 2 Joseph Rinderle
- .... +Mary Catherine Joachim
- ... 3 Josephine Joachim Rinderle b: January 23, 1890 d: January 1972 in New Orleans, LA
- ..... +Daniel Napoleon Jr. Perry b: October 27, 1903 in Lumberton, Mississippi d: 1935 in Whynot, Mississippi
- ..... 4 Donald Roy Perry b: June 29, 1928 in New Orleans, LA
- ..... +Helen Margaret Schneible b: March 20, 1933 in Osmar, FL
- ..... 5 Michael Norbert Perry b: January 19, 1954
- ..... +Judy Murry
- ..... \*2nd Wife of Michael Norbert Perry:
- ..... +Marilee Runig
- ..... \*3rd Wife of Michael Norbert Perry:
- ..... +Debra
- ..... 5 Brian Drew Sr. Perry b: February 03, 1955 in New Orleans, LA
- ..... +Mary Ann Catalano
- ..... \*2nd Wife of Brian Drew Sr. Perry:
- ..... +Karla Leigh Hedrick b: April 02, 1964 in Marrero, LA
- ..... 5 Kevin Francis Perry b: March 12, 1956
- ..... +Barbara Gangwer
- ..... \*2nd Wife of Kevin Francis Perry:
- ..... +Lena
- ..... 5 Bruce O'Donnell Perry b: July 20, 1957 in New Orleans, LA d: July 22, 1957 in New Orleans, LA
- ..... 5 Drew Ann Perry b: April 01, 1958 in New Orleans, LA d: April 02, 1958 in New Orleans, LA
- ..... 5 Aileen Marie Perry b: October 19, 1959 in New Orleans, LA
- ..... +Robert Charles LANDRY
- ..... 5 Sean Mathew Perry b: June 05, 1961 in New Orleans, LA
- ..... +Regena Hauser b: in Germany
- ..... \*2nd Wife of Sean Mathew Perry:
- ..... +Sandra Lofasso Massey
- ... 3 John Joseph (Jack) Rinderle b: January 22, 1892 d: January 1976 in Louisiana
- ... 3 Olivia Rinderle b: March 09, 1894 d: June 1984 in Louisiana
- ..... +William Hart
- .... 4 Warren Hart
- ..... +Sandra
- .... 4 Raymond John Hart b: June 18, 1918 d: January 1978 in New Orleans, LA
- .... 4 Audry Mary Hart
- ..... +Paul Fornet
- ..... 5 Paul (Butch) Jr. Fornet
- ..... 5 William Fornet
- ..... 5 John Fornet
- .... 4 William Jr. Hart

## *Descendants of Peter Joachim*

---

- 1 Peter Joachim
  - .. +Barbara Downhouser
- 2 Mary Catherine Joachim
  - .... +Joseph Rinderle
- ... 3 Josephine Joachim Rinderle b: January 23, 1890 d: January 1972 in New Orleans, LA
  - ..... +Daniel Napoleon Jr. Perry b: October 27, 1903 in Lumberton, Mississippi d: 1935 in Whynot, Mississippi
  - ..... 4 Donald Roy Perry b: June 29, 1928 in New Orleans, LA
    - ..... +Helen Margaret Schneible b: March 20, 1933 in Osmar, FL
  - ..... 5 Michael Norbert Perry b: January 19, 1954
    - ..... +Judy Murry
    - ..... \*2nd Wife of Michael Norbert Perry:
      - ..... +Marilee Runig
      - ..... \*3rd Wife of Michael Norbert Perry:
        - ..... +Debra
    - ..... 5 Brian Drew Sr. Perry b: February 03, 1955 in New Orleans, LA
      - ..... +Mary Ann Catalano
      - ..... \*2nd Wife of Brian Drew Sr. Perry:
        - ..... +Karla Leigh Hedrick b: April 02, 1964 in Marrero, LA
    - ..... 5 Kevin Francis Perry b: March 12, 1956
      - ..... +Barbara Gangwer
      - ..... \*2nd Wife of Kevin Francis Perry:
        - ..... +Lena
    - ..... 5 Bruce O'Donnell Perry b: July 20, 1957 in New Orleans, LA d: July 22, 1957 in New Orleans, LA
    - ..... 5 Drew Ann Perry b: April 01, 1958 in New Orleans, LA d: April 02, 1958 in New Orleans, LA
    - ..... 5 Aileen Marie Perry b: October 19, 1959 in New Orleans, LA
      - ..... +Robert Charles LANDRY
    - ..... 5 Sean Mathew Perry b: June 05, 1961 in New Orleans, LA
      - ..... +Regena Hauser b: in Germany
      - ..... \*2nd Wife of Sean Mathew Perry:
        - ..... +Sandra Lofasso Massey
  - ... 3 John Joseph (Jack) Rinderle b: January 22, 1892 d: January 1976 in Louisiana
  - ... 3 Olivia Rinderle b: March 09, 1894 d: June 1984 in Louisiana
    - ..... +William Hart
  - .... 4 Warren Hart
    - ..... +Sandra
  - ..... 4 Raymond John Hart b: June 18, 1918 d: January 1978 in New Orleans, LA
  - ..... 4 Audry Mary Hart
    - ..... +Paul Fornet
  - ..... 5 Paul (Butch) Jr. Fornet
  - ..... 5 William Fornet
  - ..... 5 John Fornet
  - .... 4 William Jr. Hart

(Continued on p. 119)

---

- ..... 4 Joseph Rinderle Hart  
 ..... +Jaculine Monte  
 ... 3 Mary Kathy (Mae) Rinderle b: November 24, 1896 d: March 1988 in Louisiana  
 ..... +Edward Demuth  
 ... 3 Peter Joachim Rinderle b: March 25, 1899 d: October 1982 in Louisiana  
 ..... +Dorthy (Dot) Glaeser b: 1905 d: March 12, 1995 in New Orleans, LA

\* \* \* \* \*

(Continued from p. 118)

- ..... 4 Joseph Rinderle Hart  
 ..... +Jaculine Monte  
 ... 3 Mary Kathy (Mae) Rinderle b: November 24, 1896 d: March 1988 in Louisiana  
 ..... +Edward Demuth  
 ... 3 Peter Joachim Rinderle b: March 25, 1899 d: October 1982 in Louisiana  
 ..... +Dorthy (Dot) Glaeser b: 1905 d: March 12, 1995 in New Orleans, LA  
 2 Peter Joachim  
 ... 3 Joe Joachim b: October 20, 1892 d: July 1963 in New Orleans, LA  
 ... 3 Isabelle Joachim b: January 11, 1895 d: October 1968 in New Orleans, LA  
 ... 3 Cary Joachim  
 ..... +Ned Lambermont  
 .... 4 Ned Jr. Lambermont  
 ..... +Jane ?

\* \* \* \* \*

## MEMBERSHIP LIST

Third Quarter 1998

### NEW:

- BYONE, Allen-4708 Fir Ave., Seal Beach, CA 90740.  
 CRIDER, Leota-9110 Linwood Ave., #72B, Shreveport, LA 71106.  
 BEAVER, LANE, PITTMAN, MOFFETT  
 EDWARDS, Robert A.-521 W. Cross St., Benton, AR 72015.  
 McFERRER/McFERRER/Mc FERRIN, VAN VECKHOVEN, WOODDEL/WOODLE, SANDEFER  
 GILLUM, Armed Lyon (A.L.)-5348 Hwy 82-W, Crossett, AR 71635.  
 PARDUE, MATTHEWS, TATUM, PLATT  
 LONG, Robert J.-833 East Lime St., Monrovia, CA 91016-3063.  
 ROBERTS, STARK, LAMBERSON  
 PERRY, Maj. & Mrs. Brian D. (Karla L.)-PSC 1258, Box 24, APO AE 09858-0024.  
 MAYBERRY, HEDRICK, POLK, CROWDER, MEANS, PASS, KNIGHT, STANLEY  
 STUBBLEFIELD, Ruth-1295 So. Cawston #346, Hemet, CA 92545.  
 e-mail ruth@lasercom.net)

### RENEWALS:

- DIETRICH, Jane C.-3 Oakley Ln., Jackson, LA 70748.  
 CLEMENTS, JOHNSTON, ENDSLEY, PERKINS  
 GIBSON, Mrs. Vernon-P O Box 338, Dublin, TX 76446.  
 GIBSON, GREY

\* \* \* \* \*

## HEDRICK-MABERRY AHNENTAFEL

1. HEDRICK, Karla Leigh b 2 Apr 1964, Marrero, Jefferson Par., LA, m to Maj. Brian D. PERRY.
2. HEDRICK, Shirley Max b 20 Mar 1928, Sweetwater, Nolan Co., TX, m to
3. MABERRY, Olga Zonelle b 1 Jun, 1931, Royston, TX.
4. HEDRICK, Estel Harrison b 1901, m to
5. MOORE, Estelle Alma Cash Hedrick b 20 Apr 1904, d 4 Apr 1993, Natchitoches, Natchitoches Par., LA.
6. MABERRY, Charles Allen b 9 Jun 1928, m to
7. POLK, Mildred Lucilles b 1910, Roby, Fisher Co., TX, d 1987, Natchitoches, Natchitoches Par., LA.
8. HEDRICK, Daniel Henry b May 1860, m to
9. HARRISON, Letita b Sep 1855.
10. CASH, Oceola C., b Nov 1866, m to
11. HAMILTON, Alma b 1879, GA.
12. MABERRY, W. E., b 7 Oct 1883, d 21 Jul 1957, m to
13. CROWDER, Sally Kathryn b 14 May 1884, d 31 Jan 1939.
14. POLK, Jones b 23 Dec 1887 m to
15. HARRIS, Bessie Olga (Poky) b 11 Dec 1891, d 1964.
16. HEDRICK, Davault b 1815, m to
17. \_\_\_\_\_, Sarah b 1826.
20. CASH, Newton Hamilton b 22 Feb 1841, DeKalb Co., GA. m to
21. ALFORD, Mary Ann Elizabeth b 23 Sep 1848, GA.
24. MABERRY, Daniel Webster b 20 May 1855 in Newton, AR, m
25. REEVES, Martha b 1868, Newton, AR, d 1952.
26. CROWDER, H. B. b 21 Jan 1823, m to
27. TRUITY, Mary Etta (WILLIAMS).
28. POLK, (?) m to
29. JONES, Susan Williams b 30 Jan 1858, Little Rock, Little Rock Co., AR, d 24 Jul 1958.
30. HARRIS, William H. b 14 Oct 1864, GA., m to
31. CRISP, Mary Jane b 10 Feb 1864.
40. CASH, James L. b 1808, VA, m to
41. PENNELL, Nancy b 1815, GA.
42. ALFORD, William Henry b 1811, NC, m to
43. STILLWELL, Elizabeth b 1809, NC.
48. MABERRY, David b 1810, int Wood Chapel Cemetery, m to
49. JONES, Mariah Julia b 24 Dec 1832, IL, d 24 Oct 1891, McCaulley, Jones Co., TX.
60. HARRIS, W. L.
62. CRISP, James L. b 22 Dec 1828, NC, m to
63. WADDEL, Rebecca b 31 Dec 1838, KY.
96. MABERRY, Abraham b 1760, NJ (?), m to
97. WOMAX, Ann.
120. HARRIS, J. J.
124. CRISP, Joseph b ca 1807, NC, m to
125. \_\_\_\_\_, Phebe (?) b ca 1803, NC.
192. MAYBERRY, Fredrick b 1725, Wurtemberg, Germany, m to
193. NALLS, Barbara b 1734, VA.
384. MAYBERRY, James m to
385. SHAW, Maria.

\* \* \* \* \*



## PRINGLE-SMITH AHNENTAFEL

This wonderful Ahnentafel Chart was contributed by Mrs. Inez Pringle, who has been a member of ALTGA for many years. She is a member of Pelican Chapter, Daughters of the American Revolution filing on her ancestor, Richard Allbritton. Her husband, Vernon Pringle, is a member of Galvez Chapter, Sons of the American Revolution, and has filed on his ancestor, Ezra Day. They are both descendants of the Magna Carta Sureties. Mrs. Pringle back to Gilbert de Clare and Richard de Clare, Earl of Hertford. Her descent from these men is marked by one \*. Mr. Pringle's descent is marked by two \*\*. We start this chart with their great-granddaughter, Amanda Nicole Pringle, as she is the first generation of this family. She will soon be joined by a brother or sister.

1. PRINGLE, Amanda Nicole b 6 May 1996, Pensacola, Escambia Co., FL.
2. PRINGLE, Stephen Bruce b 17 Oct 1968, New Orleans, Orleans Par., LA, m 7 May 1994 to (USN)
3. SMITH, Dawn Nicole b 1 Apr 1968 (?).
4. PRINGLE, Jr., Vernon Eugene (USN) b 24 Sep 1937, Shreveport, Caddo Par., LA. m 7 Jun 1960 in Shreveport, LA to
5. WHITE, Martha Elaine b 27 Jul 1938, Enid, Garfield Co., OK.
- \*\*8. PRINGLE, Vernon Eugene b 1 Jul 1912, Des Moines, IO, m 30 Aug 1936 to
- \*9. SELF, Inez Mallowese b 21 Jul 1913, Eddy, Vernon Par., LA.
16. PRINGLE, Elbert Lines b 17 Sep 1872, Kellogg, Jasper Co., IO, d 23 Nov 1929, Shreveport, Caddo Par., LA, Int. Centuries Memorial Park. M 29 Jul 1901 to
- \*\*17. DAY, Ellen Elizabeth b 29 Apr 1880, Kellogg, IO, d 20 Oct 1956, Shreveport, LA. Int. Centuries Memorial Park.
18. SELF, Robert Dewitt b 6 Dec 1880, Sabine Par., LA, d 23 Feb 1985, Leesville, Vernon Par., LA. Int. Beech Grove Cemetery. M 4 Apr 1908 to
- \*19. FERGUSON, Annie Lourania (Loudie) b 13 Jun 1885, Eddy, Vernon Par., LA, d 30 Sep 1973, Leesville, Vernon Par., LA. Int. Beech Grove Cemetery.
32. PRINGLE, William Spencer b 15 Jun 1835, Fairport, Monroe Co., NY, d 16 Aug 1909, Kellogg, Jasper Co., IO. M to
33. LINES, Flavia Clarinder d Kellogg, Jasper Co., IO.
- \*\*34. DAY, Henry Hildreth (Union-Civil War) b 12 Nov 1841, Derry, Rockingham Co., NH, d 24 May 1924, Grinnell, Poweshiek Co., IO, m 26 Mar 1873 to
35. FOOTE, Susie Chapin b 1842, Grinnell, IO, d 10 Dec 1888, Grinnell, IO.
36. SELF, Dr. Robert Lansford b 13 May 1859, Sabine Par., LA, d 4 Oct 1914, Hornbeck, Vernon Par., LA, Int. Self Cemetery, Hodges Gardens, LA, M 6 Nov 1879 to
37. TATUM, Lelia A. b 28 Oct 1860, Sabine Par., LA, d 2 Feb 1932, Pascagoula, Jackson Co., MS. Int. Self Cemetery, Hodges Gardens, LA.
- \*38. FERGUSON, Angus Rush b 5 Dec 1855, MS, d 10 Mar 1910, Eddy, Vernon Par., LA, m 1 Nov 1882 to
39. LEACH, Margaret Amanda R. b 6 Aug 1861, AL, d 7 Sep 1932, Eddy, Vernon Par., LA.
64. PRINGLE, William B., b 19 Jan 1808, Cambridge Isle, England, d 30 Jul 1876, Pittsford, Monroe Co., NY, m 11 Jan 1832 to
65. BREWER, Harriet b 13 Nov 1832, Cambridge Isle, England, d 12 Sep 1893, Pittsford, Monroe Co., NY.
66. LINES, Rufus b 1796, England, d 1874, Kellogg, Jasper Co., IO.
- \*\*68. DAY, Rev. Pliny Butts b 21 Apr 1806, Huntington, Hampshire Co., MA, d 6 Jul 1869, Hollis, Hillsboro Co., NH, m 22 Oct 1839 to
69. HASKELL, Emily b 1813, Rockport, Essex Co., MA, d 29 Nov 1850, Derry, Rockingham Co., NH.
72. SELF, David Washington (CSA) b 21 Dec 1833, Meridian, Lauderdale Co.,

- MS, d 6 Aug 1895, Toro Community, Sabine Par., LA, m 11 Jan 1853 to
73. SIBLEY, Elizabeth Lutitia b 3 Feb 1833, Sabine Par., LA, d 1915, Toro, Sabine Par., LA.
  74. TATUM, James Arthur (CSA) b 24 Oct 1829, Autauga Co., AL, d 21 Jan 1913, Sabine Par., LA, m to
  75. JACKSON, Virginia b 31 Jan 1837, d 4 Jan 1913, Converse, Sabine Par., LA.
  - \*76. FERGUSON, Walter McBeth (CSA) b 10 Jan 1821, NC, d 26 Nov 1872, Eddy, Sabine Par., LA, m 11 Jan 1855 to
  77. FULTON, Anna Jane b 18 Dec 1834, AL, d 8 Sep 1891, Eddy, LA.
  78. LEACH, Moses Elisha (CSA) b 8 Jan 1826, Bibb Co., AL, d 12 Mar 1902, Eddy, Vernon Par., LA, m 31 Oct 1855 to
  79. FITTS, Rachel Elizabeth b 28 Dec 1836, AL, d 5 Sep 1901, Eddy, LA.
  128. PRINGLE, Robert b 1 Apr 1767, Isle of Eli, Cambridgeshire, England, d 14 Dec 1836, Whittlesea, England. Int. St. Mary's Churchyard. M 28 Jun 1790 to
  129. BRACKENBOROUGH, Jane b 1769, d 20 Oct 1815, Whittlesea, England Int. St. Mary's Churchyard.
  130. BREWER, Thomas m to
  131. BOWEN, Mary.
  - \*\*136. DAY, Plin b 1782, W. Springfield, Hampden Co., MA, d 30 Aug 1846, S. Hadley, Hampshire Co., MA, m 15 May 1805 to
  137. BUTTS, Deborah b 19 Aug 1779, d 8 Feb 1868, S. Hadley, MA.
  138. HASKELL, Jr., Josiah b 18 Jun 1772, Gloucester, Essex Co., MA, d 27 Jun 1828, Gloucester, Essex Co., MA, m 23 Nov 1795 to
  139. TARR, Rachel Barber b 30 Jun 1777, Rockport, Essex Co., MA, d 15 May 1829, Gloucester, MA.
  144. SELF, Samuel William b 1 Oct 1796, Dublin, Ireland, d 31 Mar 1846, St. Helena Par., LA, m 1818 Osyka, MS to
  145. WALKER, Virginia Jane b ca 1802 Pike Co., MS, d ca 1839, Pike Co., MS.
  146. SIBLEY, Robert Lansford b 14 May 1789, SC, d Jun 1879, Sabine Par., LA, m 25 Jan 1816, St. Helena Par., LA to
  147. ALBRITTON, Avarilla b 28 Jul 1794, GA, d 22 Jan 1859 Sabine Par., LA.
  148. TATUM, Henry Griffon (CSA) b 1802, GA, d 1861, Montgomery Co., AL. m to
  149. MCDADE, Martha Elizabeth b 14 Feb 1812, d 15 Dec 1884, Sabine Par., LA.
  152. FERGUSON, Angus Rush b Scotland, d 5 Mar 1854, MS, m 1810-15 to (FURGERSON)
  - \*153. McBEATH, Martha Elizabeth b 1805, NC, d Sabine Par., LA. /b 1797
  154. FULTON, Duncan b 7 Feb 1790, Scotland, m to
  155. McMILLON, Catherine b 1797, NC. (Also McMELLON)
  156. LEACH, James b Union Dist, SC, d 5 Aug 1884, Bibb Co., AL.
  157. \_\_\_\_\_, Amelia/Milly/Millie b 1801, SC, d Sabine Par., LA. Int. Mt. Carmel Cemetery.
  158. FITTS, Walker b 1800, SC, d 12 Apr 1855, Bibb Co., SC, m 23 Feb 1826 to
  159. KNEEDHAM/NEEDHAM, Sarah K. b 1804, NC.
  256. PRINGLE, Henry b 2 Oct 1737, m Mar 1761 to
  257. CARRINGTON, Mary.
  272. DAY, Ezra (Rev War) b 22 Apr 1743, S. Hadley, Hampshire Co., MA, d 23 Nov 1823, S. Hadley, MA, m 3 Oct 1767 to
  - \*\*273. KENDALL, Hannah b 14 Feb 1748, Ashford Windham Co., CT, d 23 Oct 1827 S. Hadley, MA.
  274. BUTTS, Sherebiah (Rev. War) b 11 Feb 1733. Canterbury, Windham Co., Ct., d 27 Nov 1807, Canterbury, CT. m 3 Jan 1759 to
  275. KNIGHT, Deborah b 15 Feb 1735, d 12 Jun 1824, Canterbury, CT.
  276. HASKELL, Josiah (Rev War) b 16 Jun 1754, Rockport, Essex Co., MA, d 16 Feb 1821, Rockport, MA, m 25 Jan 1772 to

277. FELLOWS, Abigail b 14 Nov 1754, Ipswich, Essex Co., MA.
278. TARR, Daniel Barber (Rev War) b 12 May 1754, Rockport, Essex Co., MA,  
d 16 Apr 1850, Gloucester, MA, m to
279. DAVIS, Rachel b 27 Mar 1754, Gloucester, MA, d 22 Oct 1831, Gloucester, MA.
288. SELPH/SELF, William b Dublin, Ireland, d ca 1846, (Killed by a slave)  
St. Helena Par., LA, m (1) Fanny BANKSTON, m (3) Elizabeth Ann SANDIFER,  
m (2) to
289. WALKER, Jane (Choctaw).
292. SIBLEY, Isaac b 1748, d 1807, Effingham Co., GA, m 1774 to
293. ATHERTON, Avis Ann b 3 Jan 1758, Martha's Vinehard, MA.
294. ALBRITTON, Richard (Rev War) b 1745, NC, d 1816, St. Helena Par., LA, m to
295. HART, Mary d prior to 1809.
298. McDADE, James G. b ca 1787, GA, d 1850 (will), Montgomery Co., AL, m to
299. \_\_\_\_\_, Sarah b 1793, GA.
- \*306. McBEATH (McBETH), Walter b Scotland, d 1846, Pike Co., AL, m 1 Sep 1755 to
307. CAMPBELL, Elizabeth.
310. McMELLON/McMILLON, Angus b 1797, NC.
312. LEACH, Anthony d 1823/24, Union Dist., SC, m to
313. \_\_\_\_\_, Rebecca/Rebekah b Union Dist, SC 27 Jul 1829 (Succession).
316. FITTS, Reuben b 1780, VA, m to
317. \_\_\_\_\_, Polly b 1805, TN.
512. PRINGLE, Robert b 7 Apr 1710, England, d England, m 1731 to
513. HEAPS, Joanna b & d in England.
544. DAY, Abraham b 17 Mar 1712, S. Hadley, Hampshire Co., MA, d 18 Mar 1792,  
Colchester, New London Co., CT., m 20 Nov 1740 to
545. FOOTE, Irene b 1722, d 7 Aug 1809.
546. KENDALL, William b 1 Apr 1719, d 5 Apr 1748, m 1 Jan 1740 to
- \*\*547. WARD, Patience.
548. BUTTS, Josiah b 28 Dec 1703, Canterbury, Windham Co., CT., d 13 Feb 1787,  
Canterbury, CT., m 25 Oct 1729 to
549. WILLIAMS, Elizabeth b 16 Oct 1711, Plainfield, Windham Co., CT, d 28 May  
1798, Canterbury, CT.
552. HASKELL, John b 12 Oct 1716, Rockport, Essex Co., MA, d 29 May 1769,  
Harbor Parish, MA, m 15 Nov 1748 to
553. BRAY, Mary b 31 Mar 1723, Gloucester, MA.
556. TARR, Jr., Benjamin b 25 Dec 1726, Gloucester, MA, d 1814, Gloucester, MA,  
m 22 Dec 1748 to (Rev War)
557. PLUMMER, Molly B. b 26 Oct 1724, Gloucester, MA.
588. ALBRITTON, James b 17 Sep 1705, York Co., VA, d 1769, Pitts Co., NC,  
m to
589. \_\_\_\_\_, Elizabeth.
590. HART, Benjamin b 1734, VA, d 1803, Brunswick, Glynn Co., GA, m to
591. MORGAN, Nancy b 4 Mar 1752, d 1840, Henderson, Henderson Co., KY.
596. McDADE, William d 1839, Montgomery Co., AL.
612. McBEATH, Walter bap 1 Feb 1755, Scotland, m to
- \*613. CAMPBELL, Christian.
1024. PRINGLE, Robert b Jan 1688, England, d England, m 29 Jun 1708 to
1025. PEAKE, Sarah b 1684, Whittlesea, England, d England.
- \*1088. DAY II, John b 1675, Hartford, Hartford Co., CT, d 1730, Hartford, CT,  
m to
1089. MAYNARD (BUTLER), Sarah.
1090. FOOTE, Ephraim b 13 Feb 1685, d 10 Jun 1765, m Jun 1708 to
1091. CHAMBERLAIN, Sarah b 10 Mar 1693, d 9 Jun 1777.
1092. KENDALL, Isaac b 13 Sep 1686, Woburn, Middlesex Co., MA, d 8 Oct 1773,

- Ashford, Windham Co., CT, m 9 Oct 1706 to
1093. WALKER, Hannah b 24 Sep 1686, Woburn, Middlesex Co., MA (Children by Hannah only) m (2) Eleanor BURGESS, m (3) Sarah SEGOR.
1094. WARD, Thomas m to
- \*\*1095. MADDOCK, Sarah.
1096. BUTTS, Samuel b 1 May 1674, Canterbury, Windham Co., CT, d 30 May 1747, Canterbury, CT, m 22 Jul 1701 to
1097. MAXFIELD, Sarah b 20 Jun 1680, d 27 Aug 1727, Canterbury, Ct.
1098. WILLIAMS, Dr. Joseph b Plainfield, Windham Co., CT, m 11 Oct 1710 to
1099. LAWRENCE, Susanna b 18 Oct 1679, Groton, Middlesex Co., MA.
1104. HASKELL/HASCOLL/HOSKILL, Josiah b 5 Sep 1687, Gloucester, MA, d bef 1762, Gloucester, MA, m 17 Dec 1715 to
1105. COLLINS, Mary b 16 Jan 1687.
1112. TARR, Sr., Benjamin b 1700, Gloucester, MA, d 1780, Gloucester, MA, m to
1113. WALLIS, Rebecca (Mrs. William CARD) d 1783, Gloucester, MA.
1176. ALBRITTON, Thomas b 1 Aug 1682, York Co., VA, d 3 Mar 1731, Princess Ann, Norfolk Co., VA, m to
1177. \_\_\_\_\_, Agnes (1), m (2) Ann.
1180. HART, Thomas b ca 1700, d 1755, Hanover Co., VA, m to
1181. RICE, Susannah b VA, d Orange Co., NC.
1182. MORGAN, James b 1730, VA, m to
1183. TAYLOR, Elizabeth b 1732.
- \*1226. CAMPBELL, Patrick b 1696, d 1767 (French & Indian War) m to
1227. THOMPSON, Delilah.
2176. DAY I, John b 1677, d 4 Nov 1752, Colchester, New London Co., CT, m 21 Jan 1696 to
2177. SPENCER, Grace b 1674, Hartford, Hartford Co., CT, d 12 May 1714, Colchester, New London Co., CT.
2180. FOOTE, Nathaniel b 10 or 14 Jan 1647, d 12 Jan 1703, m 2 May 1672 to
2181. BLISS, Margaret b 12 Nov 1649, d 3 Apr 1745, Colchester, CT,
2182. CHAMBERLAIN, Joseph m to
2183. DICKINSON, Mary.
2184. KENDALL, Samuel b 8 Mar 1659, Woburn, Middlesex Co., MA, d 1749, m 13 Nov 1683, Woburn, MA to /Lancaster, MA.
2185. MIXER, Rebecca b 8 Mar 1661, Watertown, Middlesex Co., MA, d 25 Oct 1691, Woburn, MA.
- \*\*2190. MADDOCK, John m to
2191. CHURCH, Ruth.
2192. BUTTS, Richard m to
2193. ROPPINS, Deliverance.
2198. LAWRENCE, Peleg b 10 Jan 1647, Watertown, MA, m to
2199. MORE, Elizabeth.
2208. HASKELL, Benjamin b 1648, d 1740, m 21 Nov 1677 to
2209. RIGGS, Mary d 29 Jan 1698.
2224. TARR, Richard b 1660, Wales, d 1732, Gloucester, MA, m to
2225. \_\_\_\_\_, Elizabeth.
2352. ALBRITTON, Ralph b 1655/56, York Co., VA, d 21 Jan 1701, York Co., VA, m 1680 to
2353. \_\_\_\_\_, Mary.
2360. HART, Thomas.
2362. RICE, Thomas.
- \*2452. CAMPBELL, John b 1674, m to
2453. HAY, Grissel.
4352. DAY, Robert b 1604, Ipswich, Essex Co., MA, d 20 May 1658 (will)

- Hartford, Hartford Co., CT, m to
4353. STEBBINS, Editha d b 1613, Woodham, Essex Co., MA, d 28 Oct 1688, Springfield, Hampden Co., MA.
4360. FOOTE, Nathaniel b ca 1620, d 1655, m 1646 to
4361. SMITH, Elizabeth.
4362. BLISS, Nathaniel b 1622, Rodborough, Gloucestershire, England, d 8 Nov 1654, Springfield, MA., m to
4363. CHAPIN, Catharine b 1629.
4368. KENDALL, Francis b 1620, England, d 1708, Woburn, Middlesex Co., MA, m 24 Dec 1644 to
4369. TIDD, Mary b 1620, Hertsfordshire, England, d 1705, Woburn, MA.
4370. MIXER, Isaac m to
4371. GARFIELD, Rebecca.
4380. MADDOCK, Henry m to
- \*\*4381. WELLINGTON, Mary.
4396. LAWRENCE, John.
4416. HASKELL/HASCOLL/HOSKILL, William b 1617, Isle of Man, England, d 1672 m to
4417. TYBOTT/TYBOTT/TIBBITS/TIBBETT, Mary d 16 Aug 1693.
4701. ALBRITTON, George b 1630.
- \*4904. CAMPBELL, Duncan b 1645, m to
4905. McCOY, Mary b 1653.
8706. STEBBINGS/STEBBINS, William b 1567, Black Notley, England, m to
8707. \_\_\_\_\_, Mary b 1569, Kilbourn, Yorkshire, England.
8720. FOOTE, Nathaniel b 1593, Shalford, England, d 1644, m ca 1615 in England to
8721. DEMING, Elizabeth b ca 1595, England, d 28 Jan 1683. (M (2) WELLES).
8722. SMITH, Lt. Samuel.
8724. BLISS, Thomas b 1580/05, Belstone, Devonshire, England, d 1640, Hartford, Hartford Co., CT, m ca 1612 in England to
8725. HULINS, Margaret b 1594, England, d 28 Aug 1684, Springfield, Hampden Co., MA.
8738. TIDD, John m to
8739. \_\_\_\_\_, Margaret.
8762. WELLINGTON, Roger m to
- \*\*8763. PALGROVE, Mary.
8834. TYBOTT, Walter b ca 1584 Chepstow, Monmouthshire, Wales, d 14 Aug 1651, Gloucester, MA, m to
8835. \_\_\_\_\_, Mary.
9408. ALLBRITTON, ALBRITTON, ALBRIGHTON, Francis b 1609, England, d 9 Apr 1667 (will) York Co., VA.
- \*9808. CAMPBELL, Hugh to Ireland in 1612 from England.
- 17,412. STEBBING, William b 1540, Black Notley, England, m to
- 17,413. \_\_\_\_\_ b ca 1551, Black Notley, England.
- \*17,526. PALGRAVE, m to
- 17,527. \_\_\_\_\_, Anna.
- \*19,616. CAMPBELL, Duncan (Officer in English Army).
- \*\*35,052. PALGROVE, Rev. Richard.
- \*39,232. CAMPBELL, Dugal b Invernay, Argyleshire, Scotland (Ancestral Home of Clan Campbell in the Highlands.)
- \*\*70,104. PALGRAVE, Thomas m to
- 70,105. GUNTON, Alice.
- \*78,464. CAMPBELL, Sir Duncan of Glenurchy. K. 1513.
- 140,208. PALGRAVE, Henry m to



- \*\*140,209. GLEMHAM, Anne.
- \*156,928. CAMPBELL, Sir Colin of Glenurchy, b 1400, d 1478, m to
- 156,929. STUART, Lady Margaret.
- 280,416. GLEMHAM, John m to
- \*\*280,417. BRANDON, Eleanor.
- \*313,856. CAMPBELL, Sir Duncan, 1st Lord of CAMPBELL, d 1453, m to
- 313,857. STUART, Lady Marjory.
- 560,834. BRANDON, Sir William m to
- \*\*560,835. WINGFIELD, Elizabeth.
- \*627,224. CAMPBELL, Sir Colin of Lochow.
- 1,121,668. WINGFIELD, Sir Robert m to
- \*\*1,121,669. GOUSHILL, Elizabeth.
- \*1,255,224. CAMPBELL, Sir Archibald of Lochow.
- 2,243,338. GOUSHILL, Sir Robert m to
- \*\*2,243,339. FITZALAN, Elizabeth.
- \*2,510,448. CAMPBELL, Sir Colin of Lochow, d 1340.
- 4,486,676. FITZALAN, Richard K.G. b ca 1346, beheaded 1398, m to
- \*\*4,486,677. de BOHUN, Elizabeth.
- 5,020,896. CAMPBELL, Sir Neil of Lochow m to
- \*5,020,897. BRUCE, Mary.
- \*\*8,977,354. de BOHUN, William, Earl of Northhampton, m to
- 8,977,355. BADLESMERE, Elizabeth (Widow of Edmund MORTIMER).
- 10,041,794. BRUCE, Robert, Earl of Annandale and Carrick, m to
- \*10,041,795. de CLARE, Isobel.
- \*\*17,954,708. de BOHUN VIII, Humphrey, Earl of Essex, b 1276, killed 16 Mar  
1322, m 14 Nov 1302 to
- 17,954,709. PLANTA GENET, Princess Elizabeth b 5 Aug 1282, d 5 May 1316.
- 17,954,710. BADLESMERE, Lord Bartholomew m to
- 17,954,711. (CLARE) (UMFRAVILLE), Margaret.
- \*20,083,590. de CLARE, Gilbert b 1180, d 25 Oct 1230, m to (MAGNA CARTA)
- 20,083,591. MARSHALL, Isabella.
- \*\*35,909,416. de BOHUN VII, Humphrey, Earl of Essex and Hereford, b 1249,  
d 31 Dec 1298, m 1275 to
- 35,909,417. FIENNES, Maud.
- 35,909,418. PLANTA GENET, King Edward I of England, m to
- 35,909,419. Queen Eleanor of Castile.
- \*40,167,180. de CLARE, Richard, Earl of Hertford, d 1217. (MAGNA CARTA)  
m to
- 40,167,181. \_\_\_\_\_, Amicia of Gloucester.
- \*\*71,818,832. de BOHUN VI, Lord Humphrey d 27 Oct 1265, m to
- 71,818,833. BRAOS, Alianore (Eleanor).
- 71,818,834. de FIENNES, Sir Ingelram.
- \*\*143,637,664. de BOHUN V, Humphrey, Earl of Hereford & Esses, d 1275, m to
- 143,637,665. de LUSIGNAN, Maud.
- 143,637,666. de BRAOS, Lord William m to
- 143,637,667. MARSHALL. Eve.
- \*\*287,275,328. de BOHUN, Henry, Earl of Hereford b 1157, d 2 Jun 1220, m to
- 287,275,329. FITZGEOFFREY, Maud. (MAGNA CARTA)
- 287,275,330. de LUSIGNAN, Count Raoul m to
- 287,275,331. HASTINGS, Countess Alix.

\* \* \* \* \*

(Children of Inez and Vernon Pringle)

1. PRINGLE, Jr., Vernon Eugene b 24 Sep 1937, Shreveport, Caddo Par., LA,

- m 7 Jun 1960, Shreveport, to Martha Elaine WHITE, b 27 Jul 1938, Enid, Garfield Co., OK. Vernon in USN.
1. Melanie Elaine PRINGLE b 30 Oct 1961, Enid, Garfield Co., OK, m 10 Mar 1984, Plano, TX to James Lawrence KRENEK b 23 Feb 196-?
    1. Caroline Inez KRENEK b 5 Feb 1992, San Antonio, Bexar Co., TX.
    2. Christopher Lawrence KRENEK b 12 May 1995, San Antonio, TX.
  2. Curtis Robert PRINGLE (SAR) b 15 Sep 1965, Bakersfield, Kern Co., CA.
  3. Stephen Bruce PRINGLE USN b 17 Oct 1968, New Orleans, Orleans Par., LA.
    - m 7 May 1994, Pensacola, FL to Dawn Nicole SMITH, b 1 Apr 1968.
    1. Amanda Nicole PRINGLE b 6 May 1996, Pensacola, Escambia Co., FL.
2. PRINGLE, Robert Perry b 4 Oct 1940, Shreveport, Caddo Par., LA, m 26 Jan 1962, Ringgold, Bienville Par., LA to Mary Anna REES, b 19 Jan 1940.
    1. Robert Perry PRINGLE, Jr. b 23 Sep 1967, Shreveport, LA.
    2. Catherine REES PRINGLE b 30 Oct 1969, Shreveport, LA.
    3. John Spencer PRINGLE b 29 Aug 1972, Shreveport, LA.

\* \* \* \* \*

## Old medical terms

adjust = burned, parched, dehydrated due to fever	kings evil = scrofula
ague and fever = malaria	leech house = hospital
aphonia = laryngitis	lientery = a form of diarrhea
black plague = cholera	lues venera = venereal disease
camp fever = typhus	lumbago = back pain
canine madness = hydrophobia	lung fever = pneumonia
consumption = tuberculosis	lung sickness = tuberculosis
corruption = infection	Maison-deu = a hospital
coryza = cold	malls = measles
costiveness = constipation	mania = insanity
cramp colic = appendicitis	maw bound = constipated
dock fever = yellow fever	mortification = infection
dropsy = edema (swelling)	nostalgia = homesickness
dysentery = inflamed digestive tract	putrid fever = diphtheria
dyspepsia = acid indigestion	quinsy = tonsillitis
extravasted blood = rupture of blood vessel	remitting fever = malaria
falling sickness = epilepsy	sanguinous crust = scab
felon = a deep abscess of the finger, involving the bone	screws = rheumatism
flux of humor = circulation	ships fever = typhus
French pox = venereal disease	sloes = milk sickness
green sickness = anemia	strangery = rupture
hip gout = osteomyelitis	surbatre = a bruise
hydrops = dydropsy or dropsy	typhlitis = an inflammation in the intestine
jail fever = typhus	varioid = a disease which resembles smallpox

(Extracted from the Pontotoc County Historical and Genealogical Society, 221 W. 16th, Ada, OK 74820.)

\* \* \* \* \*

INDEX TO TRINITY EPISCOPAL CHURCH, NATCHITOCHEs, LA 1841-1941  
(Cont'd from Vol. 32, 1st Quarter)

CAMPBELL, Clark 69, 70  
 CAMPBELL, Dorothy Ann 119  
 CAMPBELL, G. 14  
 CAMPBELL, H. C. 250  
 CAMPBELL, J. G. 9, 1, 15, 220, 16  
 CAMPBELL, J. P. 90  
 CAMPBELL, Judge 4  
 CAMPBELL, Lucy 69, 70  
 CAMPBELL, L. V. 90  
 CAMPBELL, Maria 77  
 CAMPBELL, Mary E. 78, 14, 169, 217  
 143  
 CAMPBELL, Patti-Cooper 119  
 CAMPBELL, Peter 99  
 CAMPBELL, R. N. 35, 119, 183  
 CAMPBELL, Mrs. R. Newton 120  
 CAMPBELL, Sarah Ann 70  
 CAMPBELL, S. G. 4  
 CAMPBELL, W. C. 249  
 CANNON, Mrs. 165  
 CAPARI, Mrs. Eva 183  
 CARDINO, Daisy 185  
 CARNAHAN, Amanda 92  
 CARNAHAN, America 97  
 CARNAHAN, Annette 91  
 CARNAHAN, Daisy Johnson 91  
 CARNAHAN, George Washington 95, 97  
 257, 249  
 CARNAHAN, John 97  
 CARNAHAM, M. A. 98  
 CARNAHAM, M. E. 98  
 CARNAHAM, Walter G. 229  
 CAROLINE 168  
 CARR, Emille 220  
 CARRELL, Barrie 173  
 CARRER, Miss Earluie May 173  
 CARSAR, H. R. 108  
 CARSON, H. R. 1  
 CASON, Venice 152  
 CARSON, Walter 224  
 CARTER, Charles 82  
 CARTER, W. W. 228, 225  
 CARVER, M. H. 8, 222, 224  
 CASPARI, Mrs. Eva 120, 153  
 CAZR, R. H. 106, 66  
 CEADWRY, J. F. 229  
 CEOERUHARM, J. W. 230  
 CEOWAN, Miss Pamela H. 166, 165  
 CHAFFE, Caro 184, 187  
 CHAFFE, Chas. 225  
 CHAFFE, Clifford Bryant 229  
 CHAFFE, Mrs. V. 148, 177, 182  
 CHAMBERLAND, Catherine 149  
 CHAMBERLIN, Hester 149  
 CHAMBERS, Frances 167, 142  
 CHAMBERS, John 213, 32  
 CHANDLER, Y. C., Jr. 226  
 CHAPLIN, C. 223  
 CHAPLIN, Chichester 86, 85, 89,  
 90, 145, 29  
 CHAPLIN, Eliza 86, 96, 145, 174,  
 178, 29, 173  
 CHAPLIN, Mrs. Emily 29  
 CHAPLIN, Judge 4, 178, 29  
 CHAPLIN, Louise 89, 29, 86,  
 CHAPLIN, Percy T. 263, 89  
 CHAPLIN, T. P. 224, 178, 145,  
 222, 86, 90, 29, 226, 257  
 CHAPMAN, Marion 155, 183  
 CHAPMAN, Mary E. 257  
 CHAPMAY, Percy J. 102  
 CHARLES 72  
 CHARLES, Cornelia 81  
 CHARLES, Mary 81  
 CHARLES, Volga 81  
 CHASE, Rev. Philander 11  
 CHAUDLES, Jr. 224  
 CHURCH, Francis (Marie) 149  
 CLAMERON, C. A. 136  
 CLARISSA 167  
 CLARK, Mrs. 102  
 CLARK, Mr. & Mrs. 101  
 CLARK, Edward 71  
 CLARK, Elenora 102  
 CLARK, Emma 71  
 CLARK, Mrs. J. J. 99  
 CLARK, J. W. 255  
 CLARK, Kate 71  
 CLARK, Mrs. L. J. 100  
 CLARK, Mary Bell 99  
 CLARK, Miss Mamie 173  
 CLARK, Ruth  
 CLARK, Sad 230  
 CLARK, Tucker 245  
 CLIFFORD, Archie 71  
 CLIFFORD, Rachel 71  
 CLIFTON, Lee 99  
 CLOPTON, Minnie 108, 107  
 COCKERHAM, Mrs. Ave 172  
 COCKERHAM, Miss Elise 172  
 COCKERELL, Mers Theo 239  
 COCKERHAM, Mrs. Edna 172, 225,  
 227  
 COCKERHAM, J. N. 174  
 COCKERHAM, Mrs. J. N. 174  
 COCKERHAM, J. W. 225, 172, 178  
 COCKERHAM, Dr. J. W. 178  
 COCKERHAM, John Wesley 261, 172,  
 178

COCRANE, Clifford 235  
 COFFEE, Daisy 93  
 COFFEE, Julia Butler 93  
 COFFEE, Julia Knox 93  
 COFFEE, Lila 249  
 COFFEY, Newton 218  
 COLE, Levi J. 217  
 COLE, L. W. 218  
 COLE, S. W. 218  
 COLEMAN, B. E. 230  
 COLTON, Mrs. 143  
 COLUMBUS, Patterson 113  
 CONNERON, Chas. A. 1  
 COOK, Lucy 102  
 COOK, Sadi 232  
 COOLEY, Charles C. 240  
 COOPER, Annie May 94  
 COOPER, Ira (Mrs.) 96  
 COOPER, Mrs. Olive Long 183,  
 155  
 COCKERN, Mrs. R. G. 235  
 CORKINHOISS, J. W. 230  
 CORNAN, Henry J. 229  
 CORRELL, Charles F. 174  
 CORRELL, Mrs. W. B. 174  
 COSTANSI (widow) 15  
 COTTON, Mrs. 143  
 COUSHING, Daniel H. 185  
 COWILL, Charles F. 174  
 COWILL, Mrs. W. B. 174  
 COWFORT, Leah Hand (Miss) 149  
 CRACHERM, J. B. 169  
 CRAIG, Elizabeth 113  
 CRAIG, Lida 152  
 CRAIN, E. I. 86  
 CRAIN, Mrs. 141, 167  
 CRAIN, Miss Cora 142  
 CRAIN, Nor P. 110  
 CRAIN, Penn 97, 92, 221  
 CRAIN, Mrs. Penn 106  
 CRAIN, Dr. Penn 106, 91  
 CRAIN, Robert Arthur 91  
 CRAIN, Roscoe 73  
 CRAIN, V. E. 92, 97  
 CRAIN, Virginia T. 91  
 CRAIRE, Mrs. D. B. 173  
 CRAIS, Martha 233  
 CRANE, Mers. 141  
 CRAWPHEL, N. C. 251  
 CREIGHTON 245  
 CREIGHTON, Ada B. 217, 143, 169  
 CRISNEY, A. S. 226  
 CRISWELL, Mrs. Elizabeth 168  
 CRISWELL, James & Caroline 213  
 CRISWELL, Joseph 240, 213  
 CRISWELL, Mers. Elizabeth 141  
 CROCKERON, Dr. T. B. 255  
 CROCKET, Mrs. B. D. 28  
 CROW, Mrs. 182  
 CROW, Mrs. 177, 163  
 CROW, James McKinley 111  
 CROW, Tennessee 111  
 CROW, Velma 111, 231  
 CROWE, Jas. Ulark Henry 151  
 CULLEN, Robert L. 215  
 CULPEPPER, Mrs. L. L. 223, 122  
 CUMMINGS, Francis 81  
 CUMMINGS, Mary 81  
 CUMMINGS, Samuel James 231  
 CUNNINGHAM, Mrs. Ed  
 CUNNINGHAM, Mrs. Emma 108  
 CUNNINGHAM, I. H. 23  
 CUNNINGHAM, Mrs. W. I. 110, 112  
 CUNNINGHAM, Mr. Willie 108  
 CURRY, A. J. 250  
 CURTIS, Miss Florence 28, 86  
 CURTIS, Mr. M. L. 171  
 CURTIS, Mipes Mary 100  
 CURTIS, Moses 85  
 CURTIS, Mrs. R. M. 28, 171  
 CURTIS, Rebecca M. 86, 85  
 CURTIS, Roberta 28, 145, 85  
 CURTIS, S. E. 28  
 CURTIS, Seymour A. 86  
 DADSON, Joseph 237  
 DALME, John 120  
 DALEYELL, W. T. DICKINSON 86  
 DALZELL, Dr. W. T. D. 84  
 DANIELS, Lou 224  
 DAVENPORT, J. B. 9  
 DAVENPORT, William 71  
 DAVIDSON, Mrs. 144  
 DAVIDSON, Miss C. 141  
 DAVIDSON, John 70, 166  
 DAVIDSON, Mer. J. 141, 109,  
 216, 218, 165, 142, 168, 28  
 DAVIDSORO, Laurette  
 DAVIS, L. A. 230  
 DAVIS, Lessurus 148  
 DAVIS, Mrs. Mary A. 143, 169  
 DAVIS, Mrs. Mary M. 215  
 DeARMOND, Harry 227, 225  
 DEBLIEUX, Alexander 220  
 DEBLIEUX, A. L. 216  
 DEBLIEUX, Mrs. C. 181  
 DEBLIEUX, Emile 91, 93, 103  
 DEBLIEUX, Ethel Josephine 93  
 DEBLIEUX, Eva 93, 172, 174, 103

DEBLIEUX, Eva 93, 172, 174, 103  
 DEBLIEUX, Mrs. Heston 178  
 DEBLIEUX, Ida 110, 114, 118, 261  
 DEBLIEUX, Jack Leston 113, 152  
 DEBLIEUX, Miss Jeanette 181  
 DEBLIEUX, Jeff 114  
 DEBLIEUX, Mrs. Jeff & parents 118,  
 116, 178  
 DEBLIEUX, L. A. 222  
 DEBLIEUX, Latis 114  
 DEBLIEUX, Leston 109, 114, 230  
 DEBLIEUX, Mrs. Leston 116  
 DEBLIEUX, Loh's 181, 182  
 DEBLIEUX, Miss Lolis Emily 152  
 DEBLIEUX, Miss Mary 181  
 DEBLIEUX, Mrs. 101  
 DEBLIEUX, Mary Weucp 118  
 DEBLIEUX, Miss Eva 173  
 DEBLIEUX, Spizey 76  
 DEBLIEUX, Tita 112  
 DEGERGDORF, Elizabeth 149  
 DEHIST, Mr. 180  
 DELCO, Geveva 281  
 DEMBOUR, Henrietta 217  
 DeRUSSEY, Mrs. E. T. 28, 171  
 DeRUSSEY, Mrs. C. 165, 167, 141  
 DeRUSSEY, Colonel 4  
 DeRUSSEY, Mrs. E. 165, 141, 167  
 169, 9, 28  
 DeRUSSEY, George B. 72  
 DeRUSSEY, John C. 218  
 DeRUSSEY, L. G. 4  
 DeRUSSEY, Levis G. 218  
 DeRUSSY, Louis C. 14, 16  
 DEZENDORF, Mrs. 178  
 DEZENDORF, Mrs. Ed. L. 178  
 DEZENDORF, Lastrop 237  
 DICOURUAU, Paula 235  
 DIGGES, Charles 73, 143  
 DILLON, Irene 149  
 DIXON, Sidney 1  
 DONOHO, Mrs. 174  
 DONOHO, Mrs. A. E. 106  
 DONOHUE, Agnes 102  
 DONOLIO, Mrs. 173  
 DOUGLAS, W. Taylor 1, 100, 102  
 226  
 DOW, C. 80  
 DOWLY, Evelyn 224  
 DOWNS, Virginia 155  
 DOZENDORF, Mrs. Ed. L. 178  
 DRAIHENORPR, Mrs. 228  
 DRAKE, Russel 220

DRAKE, Samuel M. 221  
 DRUM, Lula 95, 99  
 DUCKLEMEN, Robert J. 99  
 DUCOUEUIAN, Jolivird 235  
 DUCOURNAU, Jack P. 235  
 DUCOURNAU, Paul A. 235  
 DUCOURNAUCADE, Lelia 235  
 DUDLEY 183  
 DUDLEY, Olivia 153, 119, 183  
 DULLARD, Leonard 174  
 DUNBOUR, J. V. 218  
 DUNCAN, G. Col. 9, 143, 169  
 DUNCAN, Herman C. 228  
 DUNCAN, Lucius C. 12  
 DUNCAN, Virginia 215  
 DUNKELMAN, Au 79  
 DUNKELMAN, Mr. Blaise 173  
 DUNKELMAN, Charles 30, 79, 99,  
 88, 30  
 DUNKELMAN, Henry 79, 240  
 DUNKELMAN, John 80, 38, 30,  
 145, 235  
 DUNKELMAN, Mrs. R. 79  
 DUNKELMAN, R. J. 235, 153  
 DUNKELMAN, Robert J. 153  
 DUNKELMAN, S. T. 99  
 DUNKELMAN, Tennessee 89  
 DUNKELMAN, Walter 30, 79  
 DUNKELMAN, Wilhelmina 30  
 DUNKELMAN, William 240  
 DUNLAR, Margaret E. 233  
 DUNN, Mary 216  
 DUNN, Col. Meary 168, 169  
 DURRITT, Miss 181  
 DURRITT, Miss 182  
 DYSON, George Haley 155  
 DYSON, Luther Haley 121  
 DYSON, Ruth Kemp 122  
 EALIUN, Z. J. 96  
 EARL, James 107  
 EATMAN, A. 107  
 EATMAN, Addie 109  
 ECLESTON, Georgian C. 86  
 EDAM, Susan 225  
 EDGESTON, Lucile 99  
 EDWARDS, Emma Marie (Mrs. Gev.  
 SMITH) 155  
 EGGLESTON, Dr. G. C. 247  
 EGGLESTON, Charles D. 240  
 EGGLESTON, Gen. B. 218  
 EGGLESTON, W. A. 86  
 ELEANON, Mayaiet 111  
 ELIOTT, E. E. 225



ELLET, John W. 215  
 ELLIS, Ada 107, 149  
 ELLIS, Carey J. 107  
 ELLIS, C. I. 109  
 ELLIS, Mary 109, 149  
 ELISE, Myra 105  
 ELIZA (Colored Woman) 141  
 ELIZABETH, Alice 105  
 ELLSWORTH, Mark Wesley 231  
 ERTERN, Susan 227  
 EMELE, Mr. 101  
 EMIE, Litis 109  
 EMING, Mrs. A. E. 114  
 ENMAN, Jane 82  
 ESTE, Baptiste 243  
 EUSTIS, Bertha 96  
 EVANS, Mrs. A. O. 233  
 EVANS, Mrs. Oscar 120  
 EVINS, J. G. 223  
 FALLIER 104  
 Fanny (colored) 168  
 FARMER, Nona Lee 99  
 FEARING, Martin 14  
 FELTUS, Miss 181, 182  
 FERGUSON, Anna V. 215  
 FILICE 168  
 FINLON, Mrs. I. I. 110  
 FIRESTONE, Eva Frances 185  
 FISHER, Joel F. 233  
 FITZGERALD, C. I. 9  
 FLAUNER, Caroline D. 240  
 FOABER, Sarah Elizabeth  
 FORD, M. L. 231  
 FORIERT, Deliah 234  
 FOURT, Rosa L. 233  
 FRALMSLEY, H. R. 98  
 FRAZIER, Isanc 216  
 FRAZIER, Jack 215  
 FREDERICK, A. A. 35, 36  
 FREEMAN, Alice 112, 113, 147,  
 149, 178  
 FREEMAN, Amelia 110  
 FREEMAN, Ashton 117, 118, 150  
 FREEMAN, Barbara Ann 117  
 FREEMAN, Belmont 112, 149  
 FREEMAN, Mr. Earl 178  
 FREEMAN, Edna 117  
 FREEMAN, Emil 110  
 FREEMAN, Helen Elizabeth 107  
 FREEMAN, Ida 109, 113  
 FREEMAN, I. W. 109  
 FREEMAN, James Earl 107  
 FREEMAN, J. W. 225, 228  
 FREEMAN, Jrs. J. W. 178, 174

FREEMAN, James W. 107, 227  
 FREEMAN, James Wm. 103, 105  
 FREEMAN, Mrs. Mary 104  
 FREEMAN, Mrs. Mollie 255  
 FREEMAN, Reginal Bell 122  
 FREEMAN, Mrs. Rhodes & Regina B.  
 118  
 FREEMAN, Ruth 108, 109, 225, 174  
 FREEMAN, Ruth M. 111  
 FREEMAN, Stephen Aslilon 261  
 FREERASE, Edna & Ashton 117  
 FRIEMAIS, Mrs. Annie 174  
 FRIEMAN, Mrs. J. W. 174  
 FRIEMAN, Mrs. Ruth 174  
 FUELLHART, Mr. Donald E. 120  
 FURLLHART, Jane 233  
 FUGE, Zebulon H. P. 213  
 FUGUA, Annie F. 107  
 FUGUA, Hattie 105  
 FUGUA, Henri Nace 107  
 FUGUA, Mr. & Mrs. Henry L. 108  
 FUGUA, Ogden 108  
 FUGUA, W. F. 108, 107  
 FULLER, Shirley 151  
 FULLHART, Jane 117  
 FULLHART, Mrs. Marie 122  
 FULTON, Capt. U.S.A. 141  
 FULTON, Mers. 141  
 GABS, Mr. 182  
 GABS, Mrs. 182  
 GAHAGAN, Marvin Elizabeth Free-  
 man 121, 119  
 GAHAGAN, Russell E. Jr. 121  
 GAHAGAN, Russell E. Sr. 121  
 GALLAGER, Bishop 96  
 GALLIANI, James Donald 255  
 GALLIHER, Bishop 96  
 GALLIHER, J. N. 96  
 GALLIN, John 149  
 GALLION, Mrs. 174  
 GALLION, Annie Lillian 152  
 GALLION, Annie Pearl 101  
 GALLION, Dr. B. T. 112  
 GALLION, Eliza 110, 102, 174,  
 178, 172  
 GALLION, F. T. 174  
 GALLION, Ida Louise 225, 93,  
 227  
 GALLION, James Donald 103, 255,  
 110  
 GALLION, John 110  
 GALLION, Dr. J. T. 226, 108  
 GALLION, Joseph Warren 101,  
 114

(To be continued)

## HISTORY OF EVERGREEN SCHOOL

(This article was submitted by Sherry Gritzbaugh, 4507 Verone, Bellaire, TX 77401-5513.)

John Edmon Thomas sawed lumber for the walls of the first church and school at Evergreen, Union Parish, Louisiana, before his death in December 1898. The building was on a rock foundation, the side had two windows. This one room building was a dirt floor. Planks were placed on blocks sawed from trees. This is where the children of Evergreen Community studied. On Sunday meeting days, it was Evergreen Baptist Church. On Saturday meeting days, it was an Assembly of God Church. The building has also been described as being thirty by thirty-six feet, with a pulpit, two doors and three long plank benches on each side. In those days, men and boys would sit on one side, while the ladies and their daughters would sit on the other. There was a horse block for the women who rode on horseback to dismount. Family groups would come to church in wagons drawn by horses. Often dinner would be held on the ground. Sometimes they would meet and sing.

\* \* \* \* \*

## HOUSE AND PICTURE OF SPIRIT

(As told by Cecil Gresham Lowery to her niece, Sherry Gresham Gritzbaugh.)

Cecil Gresham Lowery and her family had such unexplainable noises in their family home, located in the Evergreen Community of Bernice, Louisiana. Cecil, who lived in the house most of her life, before she married John Lowery, says she experienced many strange sounds and occurrences throughout the years, but it wasn't until she was grown that she learned of the history of her childhood home. The house had been owned and built by her husband's grandfather, William "Bill" Ray, in the late 1800's or early 1900's. Many people had died in this home, including Cecil's Uncle Ben Feazel, her parents, and a brother, who died young. Uncle Ben always said he was going to return to the house if he ever died. He had purchased the home from William Ray. At his death, the home was left to his sister, Rebecca Belmira Feazel Gresham, and her children.

Ben Feazel's presence was constantly felt, not only by the family, but by some visitors in the home. Cecil Lowery explained that they would sometimes think someone was behind them, but would quickly turn around to find an empty room.

When Ben Gresham died, a brother of Cecil and Cortez "Jake" Gresham, another spirit paid a visit. The morning of November 1st, 1977, Uncle Jake woke his wife up, telling her to put on a pot of coffee. He said "Ben just came by. He died this morning and waved at me, walked away, toward the direction of the Evergreen Baptist Church and Cemetery". His wife, Margaret verified his story.

Ben had died that morning in Jackson, Mississippi, and was buried in the Evergreen Cemetery next to his parents. This was also the burial place of Rebecca Belmira Feazel, her husband, M. Allen Gresham, Ben Feazel and Mr. & Mrs. William Ray, who had all died in the home.

Cortez "Jake", who lived in the house, gave Aunt Cecil the picture of Uncle Ben, as it would often come tumbling down from the once high ceilings of the old home. She got a chilling feeling one day when her niece Sherry was visiting. It seems they were having a conversation about Uncle Ben's father, when his picture came tumbling down off her wall. That day

she gave the picture to her niece.

I am that niece and was so happy to have the picture it was immediately given a place of honor in my home in Bellaire, Texas. Sometimes I get a warm feeling as I pass by the picture and say "Hi, Uncle Ben". I think he may be smiling at me. He seems to like it here as he has only fallen from my wall once.

Unfortunately, the old home place burned. Another house stands on the old homesite. New residents live on the land. I often get the urge to stop and walk on the sacred soil one more time. I think the spirit or spirits were the soul or souls of those dear departed, who just wanted to watch over the Gresham children.

I think my Dad really did say good-bye to Aunt Margaret and Uncle Jake. He left proof. As a child Rebecca Belmira's husband, M. Allen Gresham, had grown apple trees on the land. After Ben died, one of the seeds from long, long ago sprouted on the third day of March in 1978. The sprout died on November 1st. I find it curious that it sprouted on my Dad's birthday and died on his death date. Is it possible that he was letting the family know that "Guardian Angels Were Watching Over Them". I have always felt Uncle Ben was my guardian angel and watched over my family.

There are days when I feel the presence of my Aunt Cecil Gresham Lowery watching over me as I work on the family tree. It is a warm feeling and I like it very much. Now I have three guardian angels watching over me... My Dad, Uncle Ben and Aunt Cecil. You will have to agree, that I am very lucky to have them guiding me.

\* \* \* \* \*

## ALTGA COMMITTEES

### COMMITTEE

### CHAIRMAN

### MEMBERS

Hospitality  
Publicity  
Telephone

Betty Jon Gorman 868-2807  
Betty Kintzing 221-2988

Billie Sour, Thelma Sabbath  
Carl Hallgren  
Thelma Sabbath, Lillian Nash  
Sharron McAvoy, Vernelle Rose,  
Constance Whatley, Eleanor Govern,  
Betty Gorman,

Dale Jennings

Finance

Isabelle Woods 746-8873

Victor Rose, Ethel Krause,  
Betty Gorman, Sharron McAvoy  
Herman Weiland, Isabelle Woods  
Carroll Goynes, Jr., Reed Mathews

Librarian  
Programs

Veretta Weiland 746-3811  
Betty Gorman 868-2807

(See Genie volunteers on Table  
of Contents Page)

Publications

Ethel Krause

Historian  
Resale  
Exchange  
Seminar

Louise Pratt 868-4210  
Dale Jennings 965-9342  
James Oliphant 742-8934  
Marguerite Loftin 746-4598

Victor Rose, Chris Oliver  
Ethel Krause

\* \* \* \* \*

BOSSIER PARISH POLICE JURY  
BENTON, LOUISIANA

April 8, 1998

(Chris Stoll, ALTGA 1st Vice President, spotted these jury minutes in the Bossier Press Tribune. They were in such small print your editor had to get a magnifying glass to read them, but thought this excerpt very interesting.)

"Sheriff Larry Dean and Mr. Clifton Cardin, Bossier Parish Historian, discussed regulations which prohibit prisoner work crews from cleaning up rural cemeteries located on private property. Mr. Cardin presented a list of abandoned cemeteries in Bossier Parish which have historical value, and requested that these cemeteries be declared as historical sites. Mr. Cardin stated that he feels if these cemeteries are not maintained, they could become non-existent and valuable historical dates will be lost. Motion was made by Mr. Scarborough, seconded by Mr. Avery, to declare 73 rural cemeteries in Bossier Parish as historical sites.

There was discussion on the motion. Dr. Shell asked if prisoner work crews will now begin maintenance on these cemeteries. Mr. Cardin stated that some are located on private property and Dr. Shell stated that it should be clarified that the Bossier Parish Sheriff's Department will obtain the permission of the landowner before any work is done. Sheriff Dean assured jurors that the Sheriff's Department will obtain the permission of the landowner. Mr. Bullers, District Attorney, stated that an exception to State law allows a public entity to maintain a cemetery located on private property if that cemetery has been officially declared as historical. Sheriff Dean stated that prisoner crews do no mowing, only general cleaning and fence repair if needed and that the Sheriff's Department will assume all liability. Votes were cast on Mr. Scarborough's motion to declare 73 cemeteries in Bossier Parish as historical sites, thereby allowing prisoner work crews to provide maintenance on these cemeteries. Motion carried unanimously.

ORDINANCE NO. 3547

AN ORDINANCE TO OFFICIALLY DECLARE CERTAIN RURAL CEMETERIES LOCATED IN BOSSIER PARISH, LOUISIANA AS HISTORICAL SITES.

BE IT ORDAINED BY THE Bossier Parish Police Jury meeting in regular and legal session on this 8th day of April 1998, that it does hereby declare the following rural cemeteries in Bossier Parish, Louisiana as historical sites:

- AIKEN CEMETERY-located Northwest of Rocky Mount on the Aiken Cemetery Road in Section 2, Township 21 North, Range 13 West, Bossier Parish, LA.
- BELLEVUE CEMETERY-located Northeast of Bellevue on the Bodcau Dam Road in Section 32, Township 20 North, Range 11 West, Bossier Parish, LA.
- BETHLEHEM CEMETERY-located Southeast of Houghton on the Alford Road in Section 33, Township 18 North, Range 11 West, Bossier Parish, LA.
- BLED SOE CEMETERY-located East of Red Chute on the Winnfield Road in Section 1, Township 18 North, Range 12 West, Bossier Parish, LA.
- BOGGS CEMETERY-located East of Redland on the Goodman Springs Road in Section 30, Township 23 North, Range 11 West, Bossier Parish, LA.
- BRYAN CEMETERY-located East of Benton on Sirman Circle in Section 13, Township 20 North, Range 13 West, Bossier Parish, LA.
- BUMGARDNER CEMETERY-located North of Red Chute on the Bellevue-Red Chute Road in Section 4, Township 18 North, Range 12 West, Bossier Parish, LA.
- BURDEN HEADSTONE-located Northwest of Plain Dealing on the Miller's Bluff Road in Section 16, Township 22 North, Range 14 West, Bossier Parish, LA.
- BURKS CEMETERY-located South of Houghton on the Chinanook Road in Section 2,

Township 16 North, Range 11 West, Bossier Parish, LA.

CANEY CREEK CEMETERY (a.k.a. YOUNG)-located Northeast of Benton on the Seven Pines Road in Section 19, Township 21 North, Range 12 West, Bossier Parish, LA.

CASON CEMETERY-located East of Plain Dealing on Louisiana Highway 2 in Section 9, Township 22 North, Range 11 West, Bossier Parish, LA.

CHALYBEATE SPRINGS CEMETERY-located Northeast of Plain Dealing on Earnest Drive in Section 6, Township 23 North, Range 12 West, Bossier Parish, LA.

CHILDERS-LOVE CEMETERY (a.k.a. Brushy)-located North of Benton on the Thornton Road in Section 15, Township 21 North, Range 13 West, Bossier Parish, LA.

COATES CEMETERY-(a.k.a.BUTLER)- located South of Benton on Palmetto Road in Section 32, Township 20 North, Range 13 West, Bossier Parish, LA.

COLLINSBURG CEMETERY-located Southwest of Plain Dealing on the Old Plain Dealing Road in Section 31, Township 22 North, Range 13 West, Bossier Parish, LA.

DAVIS-LEE CEMETERY-located North of Plain Dealing on the Leila Road in Section 34, Township 23 North, Range 13 West, Bossier Parish, LA.

DICKSON CEMETERY-located Northwest of Benton on the Old Plain Dealing Road in Section 12, Township 20 North, Range 14 West, Bossier Parish, LA.

DOVE-DALE CEMETERY-located North of Benton on Highway 160 in Section 33, Township 21 North, Range 13 West, Bossier Parish, LA.

DURDEN (family) CEMETERY-located Northeast of Bellevue on the Bodcau Dam Road in Section 20, Township 20 North, Range 11 West, Bossier Parish, LA.

EGYPT HILL CEMETERY (old)-located Southeast of Plain Dealing on the Egypt Hill Road in Section 11, Township 21 North, Range 14 West, Bossier Parish, LA.

EMMA CEMETERY-(a.k.a. Israel RODGERS)-located Southeast of Plain Dealing on Louisiana Highway 160 in Section 28, Township 22 North, Range 11 West, Bossier Parish, LA.

ENGLISH CEMETERY-located East of Benton on English Road in Section 24, Township 20 North, Range 13 West, Bossier Parish, LA.

FELPS GRAVE-located Northeast of Plain Dealing on the Wallace Road in Section 30, Township 23 North, Range 13 West, Bossier Parish, LA.

FILLMORE CEMETERY-located North of Haughton on Louisiana Highway 157 in Section 8, Township 18 North, Range 11 West, Bossier Parish, LA.

FORD (one grave)-located East of Plain Dealing on the Nuckolls Road in Section 17, Township 22 North, Range 12 West, Bossier Parish, LA.

GIBSON CEMETERY-located Northeast of Bellevue on the Bellevue-Cotton Valley Road in Section 1, Township 20 North, Range 11 West, Bossier Parish, LA.

GILMER headstones-located in North Bossier City on Haymeadow Road in Section 20, Township 19 North, Range 13 West, Bossier Parish, LA.

GLASS Headstones-located North/Hughes Spur on Thornton Road in Section 15, Township 21 North, Range 13 West, Bossier Parish, LA.

GOODMAN CEMETERY-located Northeast of Benton on Old Plain Dealing Road in Section 14, Township 20 North, Range 14 West, Bossier Parish, LA.

GRAHAM CEMETERY-located Northeast of Rocky Mount on Martin Road in Section 3, Township 21 North, Range 12 West, Bossier Parish, LA.

HAMILTON CEMETERY-located at Northeast/Bellevue on the Game Preserve in Section 17, Township 20 North, Range 11 West, Bossier Parish, LA.

HAMITER CEMETERY-located North of Plain Dealing on the Wise Road in Section 9, Township 23 North, Range 13 West, Bossier Parish, LA.

HANCOCK (family) CEMETERY-located East of Bossier City on U. S. Highway 80 in Section 7, Township 18 North, Range 11 West, Bossier Parish, LA.

HAWKINS CEMETERY-located South of Bellevue on Louisiana Highway 157 in Section 17, Township 19 North, Range 11 West, Bossier Parish, LA.

HIGH CEMETERY-located Southeast of Plain Dealing on Old Plain Dealing Road in Section 6, Township 21 North, Range 11 West, Bossier Parish, LA.

HOLMES headstone-located North of Bossier City on Johnson property in Section 29, Township 19 North, Range 13 West, Bossier Parish, LA.

HOPEWELL-HENDRICKS-located East of Plain Dealing on Bodcau Road in Section 22, Township 22 North, Range 11 West, Bossier Parish, LA.

HUTCHINSON (lone)-located Southeast of Plain Dealing on the Fire Tower Road Section 27, Township 22 North, Range 12 West, Bossier Parish, LA.

LEE headstone-located Southeast of Benton on Linton Road in Section 10, Township 19 North, Range 13 West, Bossier Parish, LA.

MACEDONIA CEMETERY-located Northeast of Benton on Pump Station Road in Section 20, Township 20 North, Range 13 West, Bossier City, LA.

MARKS CEMETERY-located Southeast of Plain Dealing on Abe Martin Road in Section 5, Township 21 North, Range 13 West, Bossier Parish, LA.

MARSHALL CEMETERY-located South of Koran on Fairview Road in Section 1, Township 16 North, Range 11 West, Bossier Parish, LA.

MARY MAGDELENE CEMETERY-located South of Elm Grove on Louisiana Highway 71 in Section 27, Township 15 North, Range 11 West, Bossier Parish, LA.

MT. ZION CEMETERY (north)-located Northeast of Plain Dealing Cemetery on Highway 157 in Section 2, Township 22 North, Range 13 West, Bossier Parish, LA.

MT. ZION CEMETERY (south)(a.k.a. Camp Zion)-located Southeast of Haughton on Camp Zion Road in Section 2, Township 17 North, Range 11 West, Bossier City, LA.

NEW EGYPT HILL CEMETERY-located Southwest of Plain Dealing on Curtis Lane in Section 12, Township 21 North, Range 14 West, Bossier Parish, LA.

OAK HILL CEMETERY (a.k.a. WISE)-located Northwest of Plain Dealing on the Wise Road in Section 8, Township 23 North, Range 13 West, Bossier Parish, LA.

OAKLAND CEMETERY (a.k.a. SKANNAL)-located Southwest of Haughton on Sligo Road in Section 17, Township 17 North, Range 11 West, Bossier Parish, LA.

OLD RED RIVER CEMETERY-located Southeast of Benton on the Linton Road in Section 34, Township 20 North, Range 13 West, Bossier Parish, LA.

OLD STATELINE CEMETERY-located Northeast of Plain Dealing on the Teague Lake Road in Section 5, Township 23 North, Range 11 West, Bossier Parish, LA.

PEASE CEMETERY-located Southwest of Bellevue on Bellevue Road in Section 23, Township 19 North, Range 12 West, Bossier Parish, LA.

PILKINTON CEMETERY-located East of Benton on Linton Road in Section 31, Township 20 North, Range 12 West, Bossier Parish, LA.

PLAYER CEMETERY-located Northeast of Benton on Butler Hill Road in Section 11, Township 20 North, Range 13 West, Bossier Parish, LA.

POOLE-SUTTON/MT. OLLIE-located East of Elm Grove on Highway 154 in Section 22, Township 16 North, Range 11 West, Bossier Parish, LA.

PRAIRIE CEMETERY-located at Northeast of Benton on Adger Lake Road in Section 2, Township 20 North, Range 14 West, Bossier Parish, LA.

PROVIDENCE CEMETERY-located Southwest of Benton on Jacob Trail in Section 7, Township 19 North, Range 13 West, Bossier Parish, LA.

RATCLIFF CEMETERY-located Northwest of Plain Dealing Lake on Delaney Road in Section 6, Township 22 North, Range 13 West, Bossier Parish, LA.

RED CHUTE CEMETERY-located South of Bellevue on Magill Road in Section 21, Township 18 North, Range 12 West, Bossier Parish, LA.

RED RIVER (south) CEMETERY-located South of Bossier City on LA Highway 71 in Section 31, Township 17 North, Range 12 West, Bossier Parish, LA.

REIMUND (a.k.a. RAYMOND)-located East of Benton on LA Highway 162 in Section 23, Township 20 North, Range 13 West, Bossier City, LA.

REYNOLDS CEMETERY-located in South Bossier Parish on Highway 154/Bossier Point Road in Section 26, Township 16 North, Range 11 West, Bossier Parish, LA.

RICHARDSON CEMETERY-located North of Benton, Benton-Plain Dealing in Section 13, Township 20 North, Range 14 West, Bossier Parish, LA.



SANDIDGE CEMETERY-located South of Plain Dealing on Louisiana Highway 3 in Section 34, Township 23 North, Range 13 West, Bossier Parish, LA.  
 SCARBOROUGH CEMETERY-located Northeast of Benton on Ellie Lane in Section 25, Township 21 North, Range 13 West, Bossier Parish, LA.  
 SIBLEY (a.k.a. COLEVILLE)-located East of Benton on Louisiana Highway 162 in Section 24, Township 20 North, Range 13 West, Bossier Parish, LA.  
 SMITH-BUTLER CEMETERY-located behind Woodard's on Louisiana Highway in Section ?, Township 22 North, Range 13 West, Bossier Parish, LA.  
 STUBBS family plot-located Northeast of Plain Dealing on Mott Oilfield Road in Section 31, Township 23 North, Range 11 West, Bossier Parish, LA.  
 SUGGS CEMETERY-located South of Haughton on Highway 157 in Section 4, Township 16 North, Range 11 West, Bossier Parish, LA.  
 SWAN LAKE CEMETERY-located North of Bossier City on Swan Lake Road in Section 35, Township 19 North, Range 13 West, Bossier Parish, LA.  
 WALLACE CEMETERY-located Southeast of Benton on Linton Road in Section 15, Township 19 North, Range 13 West, Bossier Parish, LA.  
 WIGGINS CEMETERY-located South of Benton, North of Jacobs Pond on Palmetto Road in Section 5, Township 19 North, Range 13 West, Bossier Parish, LA.  
 WILLOW BEND CEMETERY-located Northwest of Benton on Willow Bend Road in Section 24, Township 20 North, Range 14 West, Bossier Parish, LA.  
 WYCHE CEMETERY-located North of Plain Dealing on Leila Road in Section 24, Township 23 North, Range 13 West, Bossier Parish, LA.

This ordinance was offered by Mr. Scarborough, seconded by Mr. Avery. Upon unanimous vote, it was duly adopted on this 8th day of April, 1998.

Cheryl G. Martin  
 Secretary-Treasurer

Brad Cummings, President  
 Bossier Parish Police Jury

\* \* \* \* \*

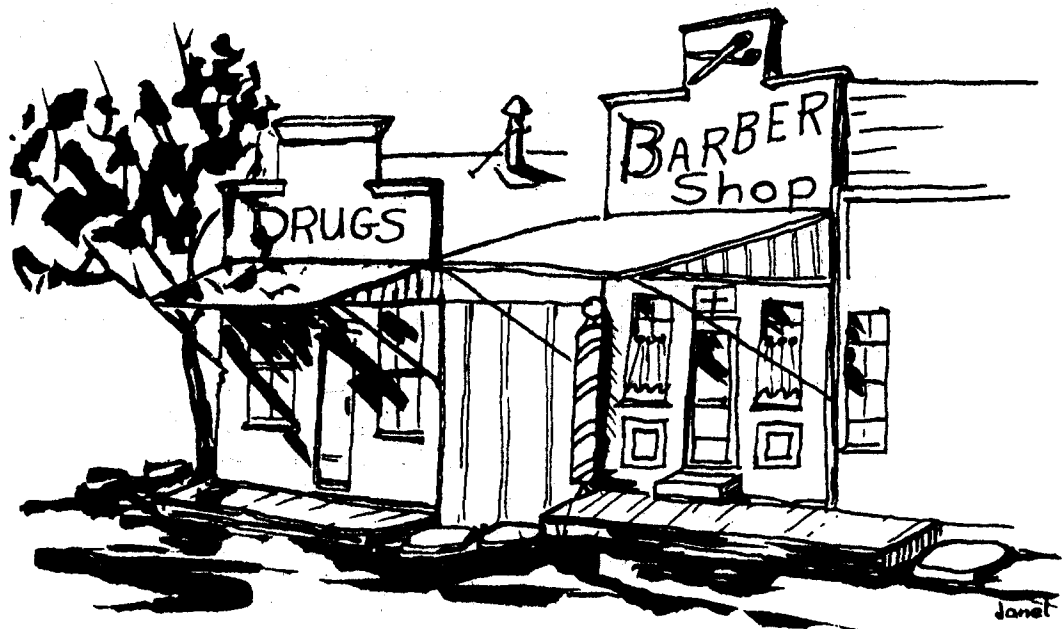

Ancestors of Lyle Eric Gibson

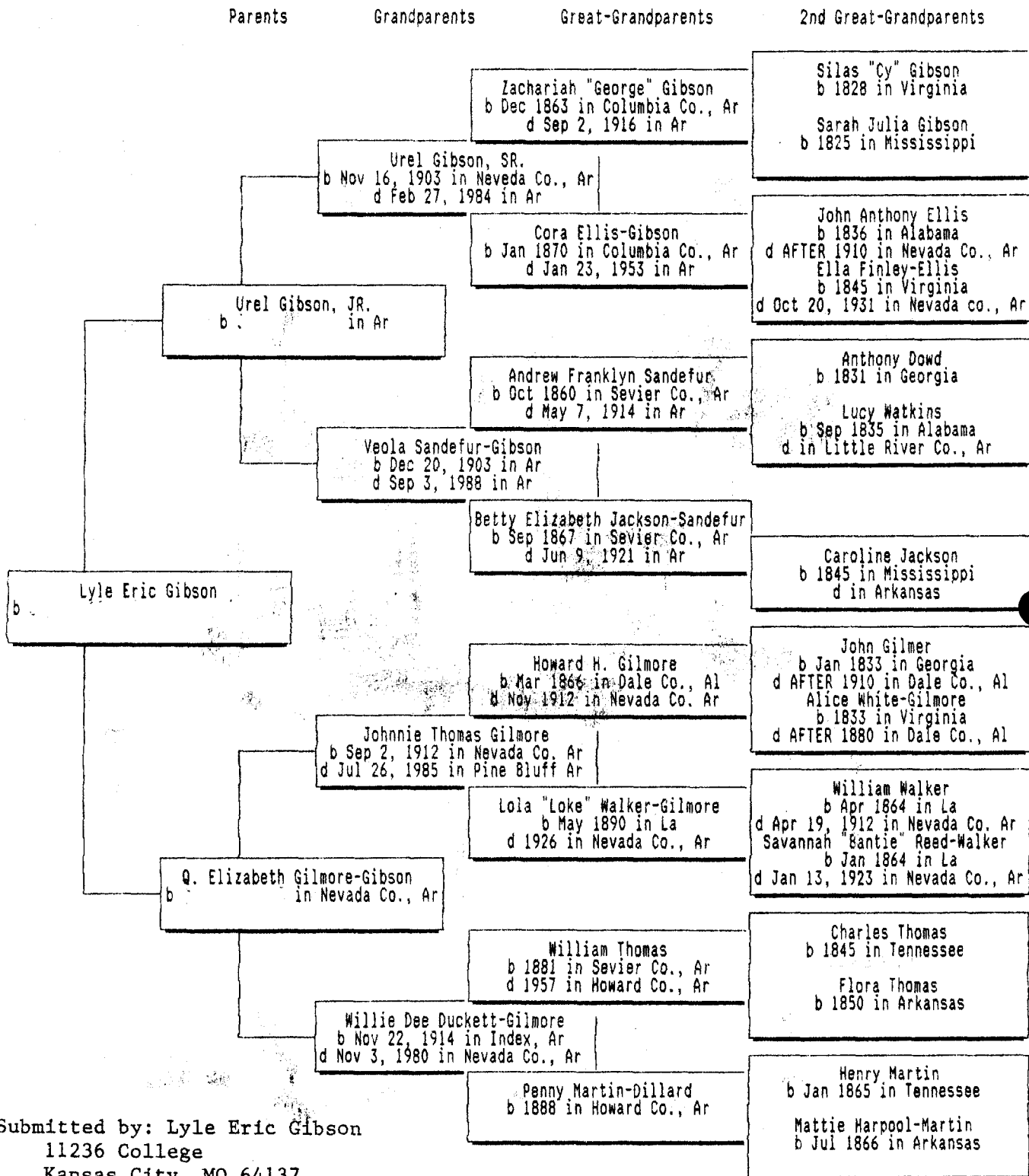

Submitted by: Lyle Eric Gibson  
11236 College  
Kansas City, MO 64137

Ancestors of Savannah "Bantie" Reed-Walker

Parents

Grandparents

Great-Grandparents

2nd Great-Grandparents

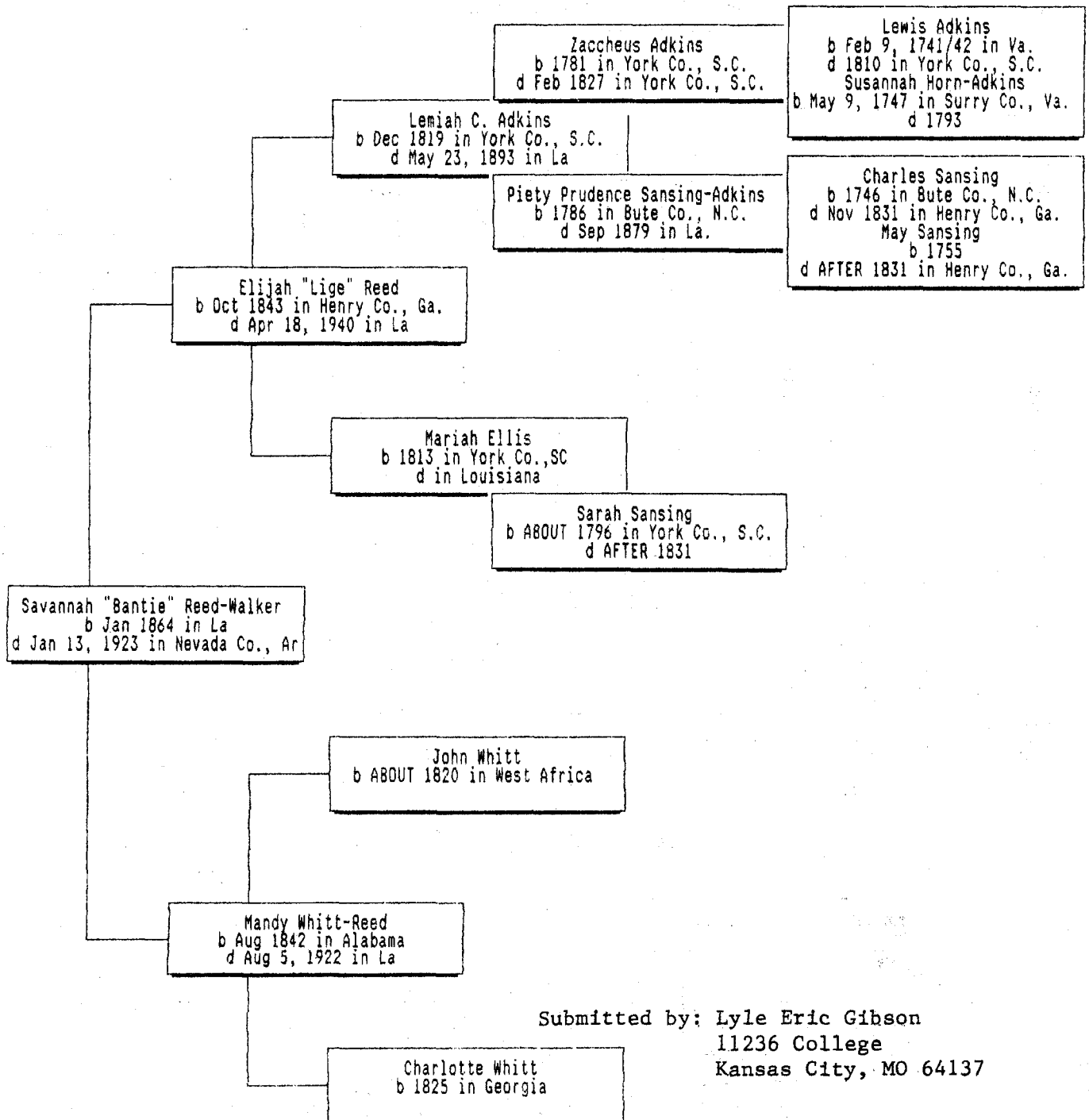

Submitted by: Lyle Eric Gibson  
11236 College  
Kansas City, MO 64137

# HALEY BUSH CEMETERY

[Land donated by MaHaley Bush]

Cemetery is located in Shelby County off TX Hwy 96 on to Farm Road 1279, Near the town of Bland Lake, TX . Turn left on Farm Road 3230 and before crossing the RXR track, about 500 feet before reaching the end of the pave road, turn right here and cross the RXR track and drive for about 3 miles.

Submitted by  
Willie R. Griffin  
28-Apr-98

The Cemetery is part of the Mt Horeb Baptist Church  
Rev. George Cartwright, Pastor (1997)

SurName	GivenName(s)	Birth	Death	Comments
Robinson	Mr. Humphrey Davis (Bob)	April 23 1904	July 9 1996	
Cartwright	Rev. Sidney J.	September 13 1899	August 15 1952	
Cartwright	Mary Alma	April 6 1900	May 2 1989	
Marshall	Frank	1902	1991	PFC US Army; WWII
Marshall	Frank Deshon	October 11 1977	September 10 1979	
Kelly	L. J.	October 16 1916	August 2 1981	
Lyons	Mocly D.	1894	1977	
Tanner	Melinda Ro'sha	December 6 1970	October 3 1992	
Marshall	Tramichael D.	1990	1990	
Kelley	Humphrey	December 21 1888	October 7 1967	
Kelley	Annie Lee	June 16 1894	June 25 1984	
Kelley	Humphrey, Jr.	September 3 1927	January 13 1969	
Jackson	Mamie Jones	August 5 1917	February 27 1936	
Wade	Booker T.	December 31 1914	August 18 1958	
Wade	Plemon A.	November 2 1900	July 21 1970	
Wade	Janie V.	December 10 1871	March 22 1946	
Wade	Rufus D.	August 16 1904	March 22 1932	
Wade	Kirksey A.	November 18 1898	July 12 1907	
Wade	Tennessee	November 10 1872	December 30 1930	Male Person
Netherly	Reuben	April 27 1895	April 9 1975	
Kelley	Bro. Jim	1902	1936	
Kelley	Pierce	January 1 1884	September 23 1976	
Kelley	John D.	1910	1964	
Netherly	Howard R.	1942	1962	
Kelly	Berta	July 27 1876	September 7 1951	
Netherly	Jessie Mae	March 21 1902	July 3 1986	Our Mother
Netherly	L. C.	?	June 26 1941	TX PVT 66 INE. Train BN
Biggers	George Lee	1905	1953	
Biggers	Fannie	March 9 1882	August 23 1948	
Biggers	John	August 25 1873	April 26 1941	
Biggers	Johnnie E.	February 10 1904	August 13 1936	
Biggers	Willie	November 1 1902	September 13 1932	
Biggers	Larry	December 2 1951	December 18 1970	
Biggers	Andrew	1908	1980	
Biggers	Faye T.	February 19 1917	June 24 1986	
Kelley	Hollis (Redmon)	April 15 1905	April 28 1978	
Redmon	Viola	April 29 1904	July 29 1992	
Redmon	Gene Alton	October 2 1940	June 6 1995	

SurName	GivenName(s)	Birth	Death	Comments
Wade	Johnny Allen	January 8 1953	April 19 1995	OK City Bombing Victim
Wade	Johnnie	1919	1981	
Wade	Boyd	October 9 1909	February 12 1990	
Davis	Paire Zee (Tanner)	May 23 1950	August 21 1993	
Tanner	Jeffery J.	November 10 1967	August 21 1993	
Bluford	William "Bill"	1925	1996	
Bluford	Willie	1929	1992	
Price	Eura	July 3 1908	May 13 1980	
Price	Eddie	?	1976	
Wade	Curtis Ray	1958	1989	
Wade	Melton	1943	1997	
Wade	Zelma Lee	October 13 1915	August 3 1991	Mother
Wade	Pierce Davis	March 16 1914	August 26 1974	
Harris	Ada Mae	June 29 1909	November 3 1976	
Green	Keshama	1969	1973	
Davis	Willie Lewis	July 3 1936	September 3 1988	
Jackson	Richard, Jr.	March 22 1955	March 15 1984	
Pen'a	Minnie Pearl (King)	August 7 1941	December 17 1982	
Lane	Murry Thomas "M. T."	January 30 1928	September 21 1993	
Lane	J. Hugh	1925	1982	
Lane	Lillie Lee	1886	April 16 1941	
Lane	Charlie	1912	1930	
Lane	Lizzie	1919	1926	
Wade	Ned	August 7 1875	December 2 1940	
Wade	Anna L.	1895	1954	
Wade	Bertha	September 1 1886	October 14 1983	
Wade	Frank	July 25 1885	January 23 1923	
Bush	MaHaley	April 10 1866	December 5 1954	Gave & Dedicated Cemetery
Matlock	Rufus	April 15 1897	September 17 1956	
Matlock	Rosie	August 24 1905	June 13 1974	
Matlock	Lee	February 22 1935	October 14 1963	
Jackson	Patricia Nicole	December 6 1982	December 25 1982	
Jackson	Jack	June 10 1919	January 22 1980	
Jackson	Frank	June 22 1912	March 20 1977	
Jackson	Rush	1882	November 11 1962	
Jackson	Eva	?	?	
Jackson	Annie	September 22 1900	September 1 1956	
Green	Lonie	?	December 30 1935	
Roberts	Ellis	1902	?	
Jackson	Mae Willie	?	?	
Jackson	Catherine	1840	1919	
Jackson	Richard, Jr.	1835	1905	
Jackson	Ed	November 17 1872	1925	
Jackson	Sam	February 6 1873	March 3 1943	
Jackson	Velma	February 6 1930	May 1 1952	
Jackson	Lonie Mae	?	1923	
Jackson	Janie Mae	?	March 29 1928	
Jackson	Alice Genell	February 9 1969	March 22 1969	
Smith	Jermaine	July 22 1974	July 22 1974	

SurName	GivenName(s)	Birth	Death	Comments
Jackson	Marvin	January 12 1961	June 14 1970	
Matlock	Alice Joy	1934	1989	
Miles	Reed	March 15 1860	April 16 1940	
Miles	Lillie Mae	June 25 1900	September 14 1941	
Miles	P. Reed	March 3 1898	January 20 1982	
Miles	Cunuy Ray	December 29 1933	January 22 1995	
Matlock	Jack Erdong	October 28 1905	March 20 1995	
Jones	Joy	February 13 1977	August 1 1978	
Jones	Tom "Junior"	1907	1973	
Jones	Sanford	1904	1978	
Jones	Nora M.	April 7 1904	April 6 1982	Mother
Jones	Earl	1930	1983	
Davis	Extra	February 25 1889	February 2 1984	
Davis	Olivia	1927	1990	
Davis	Harby	August 14 1919	December 3 1995	
Bluford	Zerlena	May 12 1912	February 21 1993	
Bluford	A. D.	March 4 1937	June 16 1993	
Jones	Richard	1925	1991	
Jones	Nettie	1903	1992	
Jones	Sammie	Jun-06	?	
Jones	Wyzella	December 11 1911	1987	
Skinner	Wesley Ryan	February 11 1988	March 3 1988	
Moore	John Henry, Sr.	October 2 1922	March 4 1985	
Moore	L. C.	1928	1982	
Harris	Ada Mae	1909	1976	
Moore	Roselle	March 22 1893	June 10 1973	
James	Kattie W.	October 25 1890	June 29 1949	
Jones	Davis	1888	1938	
Jones	Ella B.	1900	1937	
Jones	Maybelle	1888	1913	
Jones	Rosie Lee	1905	1985	
Jones	Bertha Mae	May 2 1944	August 22 1945	
Jones	Lenon	July 29 1953	July 29 1953	
Bluford	Bubby	?	1970	
Redmon	Charlie Edward	September 1 1943	October 31 1971	
Stansberry	Buck	1873	1964	
Stansberry	Mathania	?	?	
Patton	Kelvin Theodore	1954	1991	
Holman	Sallie B.	December 20 1896	February 6 1988	
Holman	Nic	October 8 1866	December 20 1935	
Holman	Annie	November 30 1876	March 4 1934	
Horton	Annie Mae	February 1 1920	June 28 1986	
	? (Information not given)			
	Willie R. Griffin			
	3884 Winterpark Drive			
	Shreveport, LA 71119-7011			



## FROM WOLSTENHOLM, VIRGINIA

(More from our member, Merrill C. Williams, 23750 Highland Valley Rd., Diamond Bar, CA 91765-1184)

For those who can't visit and want to "see" Wolstenholm Towne, there are color paintings, pictures with this story in the June 1979 issue of the National Geographic Magazine. Done by Richard Schlector, they show the "Town" before and after the 1622 Indian attack. For those who fail to find a copy of the magazine, Ivor Noel Hume has placed copies in the enders of his book, Martin's Hundred."

To dispel the impression of peace and light being conveyed in colonial America, the fact is that in the seventeenth century, the penalty for denouncing those in "favour" was mean-putting citizens in public stocks with their ears nailed to a board. Another punishment provided entertainment to and containment of the populace. Following the English "tradition" of punishment, the mere threat or knowledge of the penalty for high treason made the following sequence quite rare: Drawn on an oxhide to the place of execution, then hanged and let down alive to see his entrails burned before his eyes. Next his head was cut off and his body was quartered. Afterwards these five pieces were displayed in selected public places. In England, this practice was revived in the eighteenth century to dispose of the leaders of the Jacobians.

This was the century of the development of Virginia's single crop "tobacco" economy, despite ever-expanding acreage and increasing slavery. Over-building, gambling and fire kept many wealthy colonials on the brink of bankruptcy. Such a precarious economic existence did not keep many "successful" landholders from reaching high social and political positions. Many small farmers and middle class citizens became dependant on a "company store" credit economy. It was mostly paid for by "tobacco" harvests, the only cash crop.

Expanding families and continuing waves of immigrants from Europe into the crown colonies caused an overflow. These people became the new pioneers, migrating to less populated parts of states and into the territories. Often it was the landowning citizens who sold their now worn and less productive land, heading through the passes west or south and later westerly as shortly after the turn of the nineteenth century many territories were on the verge of becoming states. Wending their way to the "old southwest" were our Alabama, Mississippi and Louisiana First Families.

\* \* \* \* \*

(Cont'd from President's Page)

It is a great time to be an Ark-La-Tex Genealogist. I am so excited that I can't stand it! Early registration for The August 8 seminar has been brisk. Seating is limited, so I recommend you register now if you have not, yet. Come join the learning and the fun!

Sincerely,

*Reed C. Mathews*  
Reed C. Mathews  
President, ALTGA

\* \* \* \* \*

## FROM THE SHORT-LIVED YEARS ALONG THE JAMESTOWN RIVER

(Merrill C. Williams, ALTGA member, 23750 Highland Valley Rd., Diamond Bar, CA 91765-1184, traces his family back to Jamestown, VA and submitted this article.)

On the dust jacket of MARTIN'S HUNDRED by Ivor Hume, Gerald Terboch's "Cavalier in the Saddle" pictures a Virginia Cavalier riding away. He epitomizes our first "American" ancestor. A survivor of the hard winters, the "starving time" and the expansion of early James Cittie into Newtown and the "Hundreds" parish-like settlements. The letter sent their delegates to the Jamestown House of Burgesses' First Legislative Assembly in 1619. The seat of Virginia's government remained there until the end of the Seventeenth Century.

It is ironic that, in 1622, Governor Francis Wyallo-who was a survivor behind the palisaded triangle of the fort at Jamestown-declared that the partial massacre of the colonists along the James River should be remembered and celebrated annually as the "Great Preservation".

We would be shirking our duty to history unless we weave the soon to be four centuries of American experience into a memorable tapestry. In our corner of this grand design is the man from Smyth's Hundred, later known as Southhampton Hundred, Captain Thomas Graves, who may have experienced the "Great Preservation" along the banks of the James River-or may have sailed for England on one of his many trips made while he was an Ancient Planter. It is of note that he was established on the "Eastern Shore" before he brought his wife and children from England. Although palisade construction was soon to make other Jamestown Plantations secure, he was developing, by 1623, his two hundred acre patent granted by the Virginia Company on the peninsula east of Chesapeake Bay and south of future Maryland.

Projections from the nineteen seventies archeological excavations at Martin's Hundred and Wolstenholm tell much of how the life of the new colony progressed, as under Commander Graves how his fifty people prospered on the Plantation of the Acchawmacke. In the year of 1635, they established their Episcopal Church alongside its namesake, Hungars Creek. This, and other plantations, joining with Martin's Hundred "sired" the economy that would dominate the South through more than 250 years of American History."

Despite the revocation of the Charter of the Virginia Company of London, by 1624, community roots were planted and families were expanding that were soon to spread through the eastern counties of the Crown Colony of Virginia.

Sweeping away "the gone with the julep culture" surrounding the Civil War, the seventeenth and eighteenth centuries blend to show our path out of the past. From the societies along the James River came the people who began the plantations, family farms and cities that followed.

\* \* \* \* \*



The word *ye*, in such expressions as "Ye Olde Shoppe," is pronounced like the word *the*. The letter *y* in Anglo Saxon indicated the same *th* sound as apparent in the current spelling.



## BOOK REVIEWS

by Herman Weiland

(Donated to Shreve Memorial Library by the REES/RACE Family Association.)

TITLE: THE REES/RACE FAMILY IN AMERICA, Descendants of Andries (RACE) REES and Celitje JANS 1630-1997, compiled by William Benton RACE and John Race POWERS.

ORDER FROM: TRRFA & John RACE POWERS, 11860 E. West Wind Dr., Scottsdale, AZ 85255-5903

COST: \$25.00 ppd, includes one year membership in the family association.

REES or RACE is comparatively rare as a surname in America. There are many variations in the spelling. Andries REES and Celitje JANS were the progenitors of this family in America. They arrived in New Amsterdam (New York) before 1650. He was a soldier with the Dutch West India Company. The family migrated up the Hudson River into other parts of New York State, and on into Massachusetts. Many records of the family are found in the minutes of the Dutch Reformed Church. This edition of the book is a compilation of several years research. There are some 1367+ descendants of this family known. The association is always looking for new and additional information. If you are connected to this family, you will want to furnish your families information so that it can be included in any future update of the book. I find this book an excellent source for this family, it is well documented with an added "Historical" section for many of the family members in addition to the pure genealogical information. 1997, 8½ x 11, 134 pp, bibliography, index, softbound.

\* \* \* \* \*

(Donated to Shreve Memorial Library by Myrtle N. BRIDGES)

TITLE: OUR NATIVE HEATH, Richmond County, North Carolina 1779-1899 by Myrtle N. BRIDGES.

ORDER FROM: Myrtle N. BRIDGES, 4093 NC 55 W, Angier, NC 27501.

COST: \$40.00 ppd. North Carolina residents add \$2.16 tax.

Richmond County was established in 1779 and lies on the southern border of North Carolina. The Pee Dee River forms its western border and South Carolina its southern border. The county seat is Rockingham.

If you hit a snag in your Richmond County research, this may be just the book for you. While Mrs. BRIDGES was searching for her own family in the State Archives at Raleigh, she discovered many documents pertaining to other Richmond County residents. This is exciting new material that will make public many previously unpublished records to assist the genealogist. The 12-Chapter book covers Land Records, Tax Lists, School Records, Marriage Records,

Census, Wills, Death Notices, Testators, Marks Creek Church, Cemeteries and Emigrant Lists to Richmond County. There is also a section with the actual signatures found on the original documents used to compile this book. There is an 1886 survey map with many of the places and individual names re-thereon at the actual location where they were at that time. Records are arranged in chronological order to aid you in identifying individuals in relation to specific time and place. Copies of some of the original documents are included. This is one of the best books you will find pertaining to Richmond County, and has also many mentions of adjoining counties. You may write Myrtle to receive an order form, which contains the surname listing of the over 9,700 names found in the index. SASE, please. You may also visit her excellent Web Site to obtain this surname listing. <http://home.att.net/~hbridges/myrtle.htm>. 1997, 9 x 6, 416 pp, index, hard-cover.

\* \* \* \* \*

## I'M A SENIOR CITIZEN

(Found in Senior Citizen News, May 1998. Author unknown.)

I'm the life of the party-even when it lasts until 8 p.m.  
I'm very good at opening child proof caps with a hammer.  
I'm usually interested in going home before I get to where I'm going.  
I'm good on a trip for at least an hour without my aspirin, beano, anti-acid.  
I'm the first one to find the bathroom wherever I go.  
I'm awake many hours before my body allows me to get up.  
I'm smiling all the time because I can't hear a word you are saying.  
I'm very good at telling stories...over and over and over.  
I'm aware that other people's grandchildren are not as bright as mine.  
I'm so cared for: long-term care, eye care, private care, dental care.  
I'm not grouchy, I just don't like traffic, waiting, crowds, children, politicians.  
I'm positive I did housework correctly before my mate retired.  
I'm sure everything I can't find is in a secure place.  
I'm wrinkled, saggy and lumpy, and that's just my left leg.  
I'm having trouble remembering simple words like...  
I'm now spending more time with my pillows than with my mate.  
I'm realizing that aging is not for sissies.  
I'm anti-everything now: anti-fat, anti-nose, anti-inflammatory...  
I'm going to reveal what goes on behind closed doors...absolutely nothing.  
I'm sure they are making adults much younger these days.  
I'm in the initial state of golden years: SS, CD's IRAs, AARP.  
I'm wondering...if you're only as old as you feel, how could I be alive at 150?  
I'm supporting all movements now...by eating bran, prunes and raisins.  
I'm a walking storeroom of facts...I've just lost the storeroom.  
I'm a Senior Citizen, and I think I am having the time of my Life!!

\* \* \* \* \*



# QUERIES

by Isabelle Woods

- FROST                    Seek info on Luther Henrison WALKER b ca 1883 in NC, d 22 May  
HAMILTON                1938 in Shreveport, LA, and Carrie Zelpia HAMILTON b 10 Nov 1892  
HINTON                   in LA. Ch: Brenton E., Luther B., Milbra D., and Burtice T. They  
HUEY                     lived in and around Elizabeth, Kinder, Oberlin, Deridder and Lees-  
McFARLIN                ville, LA, also in Longview, TX. Luther resided in Monroe, LA,  
SMITH                    when he died in 1938 at Shreveport Charity Hospital. Also re-  
WALKER                   researching FROST, HINTON, HUEY, McFARLIN and SMITH. Contact: Har-  
                              old G. WALKER, 7826 NW Morocco Dr., Lawton, OK 73505-1123. E-mail:  
                              hwalker@sirinet.net.
- ANDERSON                Mary Elizabeth HOSKINS b 4 Oct 1844 in LA, d 26 Jun 1891, buried  
HOSKINS                 in the Hughes Cemetery, New Boston, TX, daughter of Alfred G. and  
NORMAN                  Mary Lucinda HOSKINS, was born in what parish and/or town in LA?  
                              Mary moved from LA to Boston (now Old Boston), Bowie Co., TX,  
                              where she attended the Red Bayou Methodist Church. She also at-  
                              tended McKenzie College, Clarksville, TX. On 7 Dec 1880, she mar-  
                              ried John E. ANDERSON. Write: Alfred G. NORMAN, 88 Oak Tree, New  
                              Boston, TX 75570.
- MATHEWS                Need info on Mary TAYLOR, wife of Rev. Dr. George MATHEWS, b 4  
TATUM                    Jul 1834, Green Co., GA, d 1908 and buried in Greenwood Cemetery,  
TAYLOR                   Ruston, LA. In 1856, George came from Bradley Co., AR, and mar-  
GILLUM                  ried Lucy A. P. TATUM, who died in 1866. They are listed in Pid-  
                              geon Hill, Union Co., AR in 1860 census. Write: A. L. GILLUM,  
                              5348 Hwy 82-W, Crossett, AR 71635.
- BASS                     Seek descendants of Palmer GORE b ca 1840 in LA and a Confederate  
EDWARDS                Veteran, and Temple RALMER GORE b NC. They both resided in LA  
GORE                     most of their lives. Also desire information on Eaton H. EDWARDS  
HEALY                    b 1805 NC, who moved from NC in 1851 to LA. Some of the EDWARDS  
JANSSEN                children moved to Texas. Write: Teresa HEALY JANSSEN, Rose Wood  
RALMER                  Farm, 232 Sand Road, Port Townsend, WA 98368.
- ANDERSON                Seek descendants of and proof that Abigail SWINT and William  
GRITZBAUGH             PAYNE are the parents of Hannah PAYNE b 17 May 1791, who married  
PAYNE                    Mathew WOOD b 29 Aug 1791 and d 20 Oct 1855. Also need to know  
PERRY                    if Martin WOOD may be a child of Henry PERRY ANDERSON and Mary  
SWINT                    WOOD b 27 Apr 1824, d during childbirth on 17 Jul 1847 in Union  
WOOD                    Par., LA, and of Henry PERRY ANDERSON. Write: Sherry GRITZBAUGH,  
                              4507 Verone, Bellaire, TX 77401-5513.
- AUTREY                  Desire info on families bearing the surnames of AUTREY, KING,  
KING                     LAMBERT and WALLACE. Most of them settled in TX in the 1800's.  
LAMBERT                Write: Daisy VAN WAGONER, P. O. Box 190, Cleveland, UT 84518.  
VAN WAGONER  
WALLACE

\* \* \* \* \*

## **WRITING YOUR QUERY**

by Sue Marine, Trinity, AL

Correspondence is probably the most important part of our genealogical research. But sometimes it is very hard to locate others researching the same families that we are. Posting queries in genealogical publications, such as this one, is a good way to get in contact with others.

Persons researching in a geographical area usually subscribe to the genealogical publications from that area, so that is the first place you should look for new correspondents. The Internet is also a great place to post queries. Almost all states and most counties now have genealogical bulletin boards and there are thousands and thousands of news groups, web pages, etc.

The way you write your query will probably dictate what response you receive. If you write a short, clear, to-the-point query stating exactly what you need, you stand a much better chance of receiving an answer than if you write a long, rambling, confusing query.

Begin your query by listing only several surnames. Long lists of surnames are not as effective. It is better to use both given name and surname. If you list the name Hill only, many people will just ignore it, because Hill is such a common name. But if you list Henry Hill, you may get the attention of some readers who would pass over the name Hill.

State your problem in a few very specific words. Let the reader know exactly what it is you are looking for. Are you looking for the marriage date and place of Aunt Mary? Or are you wishing correspondence concerning the whole Hill family?

Give a location, including state and county, if known. Also, give a time period. Usually just a year is sufficient. If you do not have a specific year, give an approximate year. Just so the reader knows that you are looking for Henry Hill in 1750 and not in 1850.

Make relationships very clear. Use names, not "he" or "she." Also, it usually makes a query very unclear to the reader when you list all the children and who they married. It is better to write three or four short, clear queries than to try to get all the information from a group sheet into one query.

Write or type your query clearly so the person responsible for putting it in the quarterly can read it. Be sure to give your name and address, and it is also good to indicate whether you are a Mr., Miss, or Mrs. Many times it is hard to tell just by looking at the name and that makes for confusion. [Editor's Note: Also include your E-mail address, if you have one.]

Before sending your query be sure you will have time to reply to the answers you receive...even if the answer is not about what you are looking for or even about your family. Please be courteous; send a reply.

If your memory is like mine, you will probably want to enter your queries in your correspondence log so you will have a record of where and when you sent them.

I wish you good luck in your search. I have had very good luck with posting queries and I hope you will too. Remember:

- List a couple of surnames
- State your problem using only vital information.
- Be specific. Do not elaborate.
- Give a specific location and time period.
- Make relationships clear.
- Write neatly. Include your name and address.

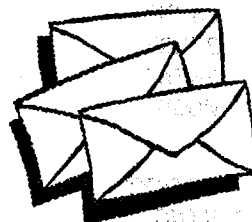

Reprinted with permission from Sue Marine, Morgan Memories, Vol. 4, No 2 (June, 1997), Decatur, AL



QUERY WORKSHEET

Date: \_\_\_\_\_

Respond to the following items:

- 1. WHO? \_\_\_\_\_
- 2. WHAT? \_\_\_\_\_
- 3. WHERE? \_\_\_\_\_
- 4. WHEN? \_\_\_\_\_
- 5. WHY? \_\_\_\_\_

Using the above information, write your query.

\_\_\_\_\_  
\_\_\_\_\_  
\_\_\_\_\_  
\_\_\_\_\_  
\_\_\_\_\_  
\_\_\_\_\_  
\_\_\_\_\_  
\_\_\_\_\_  
\_\_\_\_\_  
\_\_\_\_\_

YOUR NAME & ADDRESS:

\_\_\_\_\_  
\_\_\_\_\_  
\_\_\_\_\_

ZIP + 4:

E-Mail Address: \_\_\_\_\_

Mail to: ARK-LA-TEX GENEALOGICAL ASSOCIATION, Inc., P. O. Box 4462,  
Shreveport, LA 71134-0462

## THE GENEALOGICAL SIGNIFICANCE OF CATTLE EARMARKS

From an article by Oliver D. Drake in The Genealogical Magazine of New Jersey, Volume 20, January 1945.

One of the least known and most often neglected sources of genealogical data are the early lists of cattle earmarks. The system of marking the ears of cattle and hogs was used in the early days much as cattle brands are employed in the West today—as a registered means of identifying one's farm animals.

In olden times cattle were marked with various combinations of notches, slits, squares and "half pennies" which were cut in the edge of an animal's ear. Careful descriptions of the marks were recorded in a town book, together with the stock-owner's name and date of registration. Finding the registration of a settler's earmark, therefore, is almost always definite proof of his being located in the community at a stated time.

When an earmark was transferred from one owner to another, or passed down from one generation to the other, the town clerk often made a note to that effect, giving the date of transfer and the names of the old and new owners. Since this occurred only when an original owner died, or, possibly, sold his cattle to someone else, the records become of vital concern to the genealogist.

Doubtless there are a great many of these earmark lists scattered through the colonial communities and are probably in the custody of town clerks, libraries, county clerks, or historical societies and museums. It is the opinion of the writer that these should always be consulted along with deeds, wills, mortgages and court records for genealogical gleanings.

NOTE: While this article refers primarily to early or "colonial" lists, many areas throughout the country continued to keep such records—some in the late 1800's and perhaps later. County clerks would probably know of the existence of earmark lists.

\* \* \* \* \*

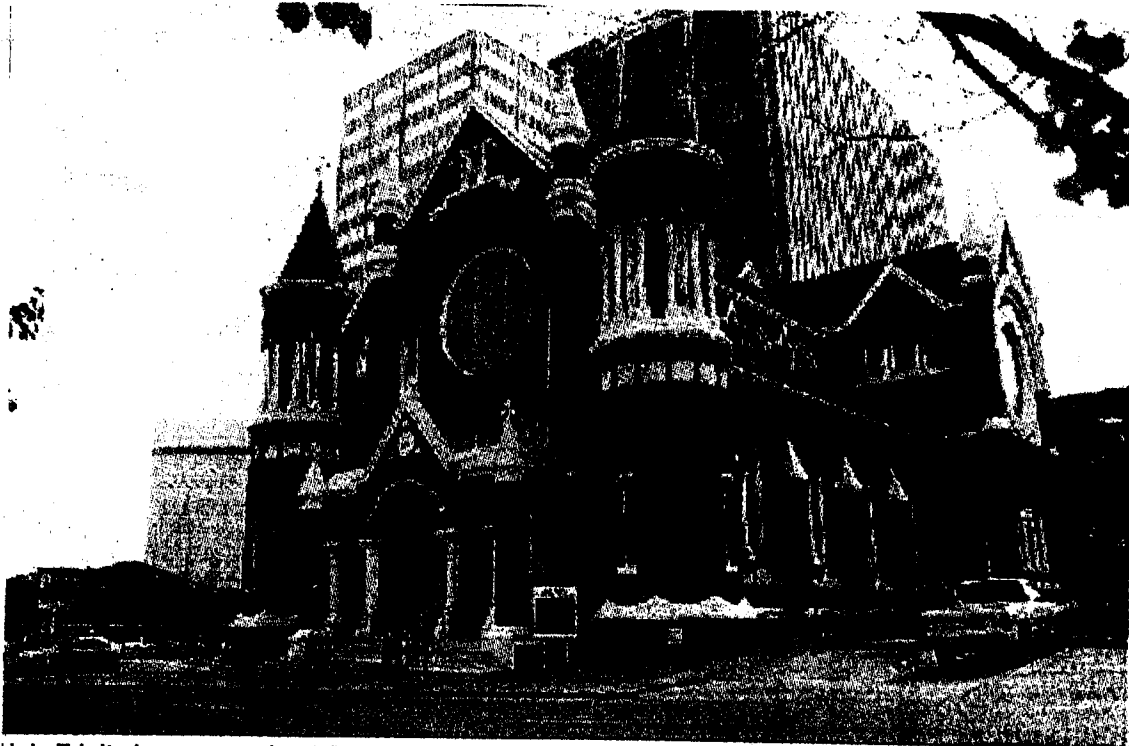

Holy Trinity is an example of Romanesque-Revival architecture

## SURNAME LIST

ADKINS 139	CARDIN 134	COCKERELL 128	DADSON 129
AIKEN 134	CARDINO 128	COCKERHAM 128	DALE 135
AINSWORTH 117	CAREY 112	COCKERN 129	DALEYELL 129
ALBRIGHTON 125	CARNAHAN 128	COCRANE 129	DALME 129
ALBRITTON 122, 123, 124, 125	CAROLINE 128	CODAY 101	DALZELL 129
ALFORD 120	CARR 128	CODAY, JR 101	DANIELS 129
ALLBRITTON 125	CARRELL 128	COFFEE 129	DAUENHAUER 112, 113
ALLEN 101, 102, 103, 104, 105	CARRER 128	COFFEY 129	DAVENPORT 129
ANDERSON 147	CARRINGTON 122	COLE 129	DAVIDSON 129
ATHERTON 123	CARSAR 128	COLEMAN 129	DAVIDSORO 129
AUTREY 147	CARSON 128	COLEVILLE 137	DAVIS 123, 129, 135, 141, 142
AVERY 134, 137	CARTER 128	COLL 113	DAY 121, 122, 123, 124
BARNWELL 105	CARTWRIGHT 140	COLLINS 124	DAY I 124
BARTLETT 113	CASH 120	COLTON 129	DAY II 123
BASS 147	CASON 128, 135	COLUMBUS 129	de ARMOND 129
BEAVER 119	CASPARI 128	CONNERON 129	de BOHUN 126
BIGGERS 140	CATALANO 115, 117, 118	CONWAY 111	de BOHUN V 126
BISHOFF 113	CAVE 104	COOK 129	de BOHUN VI 126
BLEDSON 134	CAVES 101	CODLEY 129	de BRADS 126
BLISS 123, 124	CAVES 102, 103, 104, 105	COOPER 128, 129	de CAVE 105
BLISS, JR 125	CAVES, SR 105	CORKINHOISS 129	de CLARE 126
BLUFORD 141, 142	CAZR 128	CORNAN 129	de FIENNES 126
BOGGS 134	CEADWRY 128	CORNISH 112, 113	de LUSIGNAN 126
BOURNE 113	CEDERUHARM 128	CORRELL 129	de RUSSEY 130
BOUTWELL 111	CEOWAN 128	COSTANSI 129	de RUSSEY 130
BOWEN 122	CHAFFE 128	COTTON 129	DEAN 134
BRACKENBOROUGH 122	CHAMBERLAIN 123, 124,	COUSHING 129	DEBLIEUX 129, 130
BRADBERRY 112	CHAMBERLAND 128	COWFORT 129	DESERGDORF 130
BRANDON 126	CHAMBERS 128	COWILL 129	DEHIST 130
BRADS 126	CHAMBERLIN 128	COX 105	DELCO 130
BRAY 123	CHANDLER 128	CRACHERM 129	DEMBOUR 130
BREWER 121, 122	CHAPIN 125	CRAIG 129	DEMING 125
BRIDGES 145, 146	CHAPLIN 128	CRAIN 129	DEMUTH 119
BROWN 105	CHAPMAN 128	CRAIRE 129	DERUFSY 130
BRUCE 126	CHAPMAY 128	CRAIS 129	DEZENDORF 130
BRUCIE 114	CHAPPELL 108, 109	CRANE 129	DICKINSON 124, 129
BRYAN 134	CHARLES 128	CRAWPHEL 129	DICOURUAU 130
BRYANT 128	CHASE 128	CREEL 114	DIETRICH 119
BULLERS 134	CHAUDLES 128	CREIGHTON 129	DIGGES 130
BUMGARDNER 134	CHILDERS 135	CRIDER 119	DILLARD 138
BURDEN 134	CHURCH 124, 128	CRISNEY 129	DILLON 130
BURKS 134	CLAIBORNE 105	CRISP 120	DIXON 130
BUSH 140, 141	CLAMERON 128	CRISWELL 129	DOLES 108, 109
BUTLER 114, 123, 129, 137	CLARE 126	CROCKEREON 129	DONOH 130
BUTTS 122, 123, 124	CLARISSA 128	CROCKET 129	DONOHUE 130
BYONE 119	CLARK 128	CROW 129	DONOLID 130
CAMPBELL 123, 124, 125, 126, 128	CLARKE 113	CROWDER 119, 120	DOUGLAS 130
CANNON 128	CLEMENTS 119	CROWE 129	DOVE 135
CAPARI 128	CLIFFORD 128	CULLEN 129	DOW 130
CAPSAS 114, 115	CLIFTON 128	CULPEPPER 129	DOWD 138
	CLINE 113	CUMMINGS 129, 137	DOWLY 130
	CLOPTON 128	CUNNINGHAM 129	DOWNY 116
	COATES 135	CURRY 129	
		CURTIS 129	

DOWNHOUSER 118  
DOWNS 130  
DOZENDORF 130  
DRAIHENORPR 130  
DRAKE 130, 150  
DRUM 130  
DUCKETT 138  
DUCKLEMEN 130  
DUCQUEUIAN 130  
DUCOURNAU 130  
DUCOURNAUCADE 130  
DUDLY 130  
DULLARD 130  
DUNBOUR 130  
DUNCAN 130  
DUNKEL 106  
DUNKELMAN 130  
DUNLAR 130  
DUNN 130  
DURDEN 135  
DURRITT 130  
DYSON 130  
EALIUN 130  
EARL 130  
EATMAN 130  
ECLESTON 130  
EDAM 130  
EDGESTON 130  
EDWARDS 119, 130, 147  
EGGLESTON 130  
EGGLESTON 130  
ELEANOR 130  
ELIOTT 130  
ELISE 131  
ELIZA 131  
ELIZABETH 131  
ELLET 131  
ELLIS 131, 138, 139  
ELLSWORTH 131  
EMELE 131  
EMIE 131  
EMING 131  
EMMA 135  
ENDSLEY 119  
ENGLISH 135  
ENMAN 131  
ERTERN 131  
ESTE 131  
EUSTIS 131  
EVANS 131  
EVINS 131  
FALLIER 131  
FALLIHER 131  
FARMER 131

FEARING 131  
FEAZEL 132  
FELLOWS 123  
FELPS 135  
FELTUS 131  
FERGUSON 121, 122, 131  
FIENNES 126  
FILICE 131  
FILLMORE 135  
FINLEY 138  
FINLON 131  
FIRESTONE 131  
FISHER 131  
FITTS 122, 123  
FITZALAN 126  
FITZGEOFFREY 126  
FITZGERALD 131  
FLAUNER 131  
FOABER 131  
FOOTE 121, 123, 124,  
125  
FORD 131, 135  
FORIERT 131  
FORNET 117, 118  
FOSTER 113  
FOURT 131  
FRALMSLEY 131  
FRAZIER 131  
FREDERICK 131  
FREEMAN 131  
FREERASE 131  
FREGENTHALER 113  
FRIEMAIS 131  
FRIEMAN 131  
FROST 147  
FUELLHART 131  
FUGE 131  
FULLER 131  
FULTON 122, 131  
FURLLHART 131  
GABS 131  
GAHAGAN 131  
GALLIANI 131  
GALLIGER 131  
GALLIN 131  
GALLION 131  
GANGWER 115, 117, 118  
GARFIELD 125  
GIBBS 113  
GIBSON 119, 135, 138,  
139  
GIBSON, JR 138  
GIBSON, SR 138  
GILBERT 106

GILLUM 119, 147  
GILMER 111, 135  
GILMORE 138  
GLAESER 119  
GLASS 135  
GLEMBEM 126  
GOFF 113  
GOODMAN 135  
GORE 147  
GORMAN 133  
GOSHILL 126  
GOVERN 133  
GOYNE, JR 133  
GRAHAM 135  
GRAVES 143, 144  
GREEN 141  
GRESHAM 132, 133  
GREY 119  
GRIFFIN 140, 142  
GRITZBAUGH 132, 147  
HALEY 130  
HALLGREN 133  
HAMILTON 120, 135, 147  
HAMITER 135  
HANCOCK 135  
HAND 129  
HANSEN 106  
HANSON 106  
HARDEN 105  
HARPOOL 138  
HARRIS 120, 141, 142  
HARRISON 117, 120  
HART 117, 118, 119,  
123, 124  
HASCOLL 124, 125  
HASKELL 121, 122, 123,  
124, 125  
HASKELL, JR 122  
HASTINGS 126  
HAUSER 115, 117, 118  
HAWKINS 135  
HAY 124  
HEALY 147  
HEAPS 123  
HEDRICK 112, 115, 117,  
118, 119, 120  
HENDRICKS 135  
HIGH 135  
HILL 116, 148  
HINTON 147  
HOLLINGSWORTH 116  
HOLLINGSWORTH, SR 116  
HOLMAN 142  
HOLMES 136

HOPEWELL 136  
HORN 139  
HORTON 142  
HOSKILL 124, 125  
HOSKINS 147  
HUEY 147  
HULINS 125  
HUME 143, 144  
HUTCHINSON 136  
ILLAN 116  
JACKSON 122, 138, 140,  
141, 142  
JAMES 142  
JANS 145  
JANSSSEN 147  
JENNINGS 107, 111, 133  
JOACHIM 112, 117, 118,  
119  
JOHNSON 104, 128  
JOHNSTON 107, 119  
JONES 120, 142  
KELLEY 140  
KELLY 140  
KEMP 130  
KENDALL 122, 12, 124,  
125  
KING 141, 147  
KINTZING 133  
KNEEDHAM 122  
KNIGHT 112, 114, 119,  
122  
KNOX 129  
KORNAGE 114  
KRAUSE 133  
KRENEK 127  
LAFASSO 116  
LAMBERMONT 119  
LAMBERSON 119  
LAMBERT 147  
LANDRY 115, 117, 118  
LANE 119, 141  
LAWRENCE 124, 125  
LEACH 121, 122, 123  
LEE 135, 136  
LINES 121  
LOFASSO 117, 118  
LOFTIN 133  
LOGAN 111  
LONG 119, 129  
LOTHROP 113  
LOWERY 132, 133  
LYONS 140  
MABERRY 120  
MABLE 116

MADDOCK 124, 125  
MARINE 148  
MARKS 136  
MARSH 113  
MARSHALL 126, 136, 140  
MARTIN 137, 138, 143,  
144  
MASSEY 116, 117, 118  
MATHENS 133, 147  
MATLOCK 141, 142  
MATTHEWS 119  
MAXFIELD 124  
MAXWELL 114  
MAYBERRY 119, 120  
MAYNARD 123  
McAVOY 133  
McBEATH 122, 123  
McBETH 123  
McCOMB 106  
McCOY 125  
McDADE 122, 123  
McFARLIN 147  
McMELLON 122  
McMILLAN 101, 105, 122  
McNISH 112  
MEANS 112, 114, 119  
MEANS, SR 112  
MILES 142  
MIXER 124, 125  
MOERGEN 112, 113  
MOFFETT 119  
MONTE 119  
MONTGOMERY 108  
MOORE 120, 142  
MOORE, SR 142  
MORE 124  
MOREY 113  
MORGAN 123, 124  
MORTIMER 126  
MURRY 115, 117, 118  
NALLS 120  
NASH 133  
NATTIN 108  
NEEDHAM 122  
NETHERLY 140  
NEWLAN 115  
NICHOLS 114  
NORMAN 147  
O'DONNELL 112  
O'NEAL 112  
O'NEIL 113  
OBERING 110  
OLIPHANT 133  
OLIVER 133

OWENS 112  
PALGRAVE 125  
PALGROVE 125  
PARDUE 119  
PASS 112, 119  
PASS, JR 112  
PASS, SR 112  
PATTON 142  
PAYNE 147  
PEAKE 123  
PEASE 136  
PEN'A 141  
PENNELL 120  
PERKINS 119  
PERRY 112, 114, 116,  
117, 118, 119, 120  
147  
PERRY, JR 112, 115,  
117, 118  
PERRY, SR 112, 114  
PETTENGILL 113  
PIGFORD 114  
PILKINTON 136  
PITTMAN 119  
PLANTAGENET 126  
PLAYER 136  
PLUMMER 123  
POLATT 119  
POLK 119, 120  
POOLE 136  
POWERS 145  
PRATT 109, 133  
PRICE 106, 141  
PRINGLE 121, 122, 123,  
127  
PRINGLE, JR 121, 126  
RACE 145  
RALNER 147  
RATCLIFF 136  
RAY 132  
RAYMOND 136  
REDMON 140, 142  
REED 113, 138, 139  
REES 127, 145  
REEVES 120  
REIMUND 136  
REYNOLDS 136  
RHODUS 131  
RICE 124  
RICHARDSON 136  
RIGGS 124  
RINDERLE 112, 115, 117,  
118, 119  
ROBERTS 119, 141

ROBINSON 140  
ROPPINS 124  
ROSE 133  
RUNIG 115, 117, 118  
SABBATH 133  
SANDEFUR 138  
SANDIDGE 137  
SANSING 139  
SCARBOROUGH 134, 137  
SCHITT 113  
SCHLECTOR 143  
SCHNEIBLE 112, 115,  
117, 118  
SCHNEIDER 106  
SCHOL 113  
SELF 121, 123  
SELF, JR 122  
SELPH 123  
SENTELL 108  
SHAW 120  
SHELL 134  
SHERMAN 107  
SIBLEY 122, 123, 137  
SKINNER 142  
SMITH 102, 121, 125,  
130, 137, 141, 147  
SMYTH 143, 144  
SOUR 133  
SPENCER 124  
STANLEY 112, 119  
STANSBERRY 142  
STARK 119  
STEBBING 125  
STEBBINS 125  
STILLWELL 120  
STODARD 114  
STOLL 134  
STUART 126  
STUBBLEFIELD 119  
STUBBS 137  
SUGGS 137  
SUTTERLITTER 112, 117  
SUTTON 136  
SWIFT 113  
SWINT 147  
TANNER 140, 141  
TARR 122, 123, 124  
TARR, JR 123  
TARR, SR 124  
TATUM 119, 121, 122,  
147  
TAYLOR 124, 147  
TERBOCH 144  
TERBOSH 143

THOMAS 132, 138  
THOMPSON 124  
TIBBETT 125  
TIBBITS 125  
TIDD 125  
TINGSLEY 114  
TOBEY 113  
TOMSON 113  
TRUITY 120  
TUCKER 112  
TYBOTT 125  
TYBOTT 125  
UMFRAVILLE 126  
VAN WAGONER 147  
VANCE 107, 108, 109,  
110, 111  
VAUGHN 116  
WADDEL 120  
WADE 140, 141  
WALKER 116, 122, 123,  
124, 138, 139, 147  
WALLACE 137, 147  
WALLIS 124  
WALSTONHOLM 144  
WARD 123, 124  
WARREN 113, 117  
WASHINGTON 107, 108,  
109  
WATKINS 138  
WEBB 116  
WEILAND 133, 145  
WELLINGTON 125  
WHATLEY 133  
WHITE 121, 127, 138  
WHITFIELD 108  
WHITT 139  
WIGGINS 137  
WILLIAMS 120, 123, 124,  
143, 144  
WILSON 105  
WINGFIELD 126  
WOMAX 120  
WOOD 147  
WOODS 133, 147  
WRIGHT 102, 104  
MYALL 143, 144  
MYCHE 137