

Non-Profit Org.
U. S. Postage
PAID
Shreveport, LA
Permit #562



VOLUME 33

THIRD QUARTER 1999

NUMBER 3

PUBLISHED QUARTERLY BY
ARK-LA-TEX GENEALOGICAL ASSOCIATION, INC.

P.O. BOX 4462
SHREVEPORT, LOUISIANA 71134

TABLE OF CONTENTS

SEARCHING FOR CALVIN	101
HENDRICK HONORED ON 90TH BIRTHDAY	106
LOUISIANA VOTER REGISTRATION 1898, BOSSIER PARISH	107
LAICHE & RELATED FAMILIES REUNION (LECHE, LESHE, LESCH, LESCHE)	117
MEMBERSHIP LIST, THIRD QUARTER 1999	118
FARMERVILLE, LOUISIANA (Cont'd from Second Quarter)	119
DUNCAN-MOORMAN AHNENTAFEL	125
BRIDGES-GARIEPY AHNENTAFEL	137
BOOK REVIEWS	141
RICH AND POOR (Featuring Inez Pringle)	142
QUERIES	143
SALEM CEMETERY	144
BROWN CEMETERY	145
WILLIAMS-KELLEY AHNENTAFEL	148
OUR FAMILY TREE	150



THE GENIE is published quarterly. Each member receives four issues for each year of membership. All material published in THE GENIE is compiled and contributed by the members. THE GENIE exchanges periodicals with other genealogical-historical organizations publishing data of general interest. We regret that we cannot exchange with limited family organizations, but invite them to send samples of their publications for brief review, since many of these family organizations are of great value in information on the family covered by them.

All members of the staff of THE GENIE are volunteers:

PRINTING.....	James & Patsy Oliphant, Victor C. Rose
TYPING & COMPUTER INDEXING.....	Ethel E. Krause
QUERIES.....	Isabelle Woods
BOOK REVIEWS.....	Herman Weiland
LABELS.....	Michael Broussard
COLLATING.....	Lillian Hope, Ethel Krause, Ed Krause, Herman & Veretta Weiland, Constance Whatley Lillian Nash
BULK MAILING.....	Carl & Pat Hallgren

* * * * *

BOARD OF DIRECTORS 1999

Allan Barlow, Jr.	868-1681	President
Marguerite J. Loftin	746-4598	1st Vice President
Willie R. Griffin	631-6031	2nd Vice President
Constance Whatley	861-4336	Recording Secretary
Victor C. Rose	687-3673	Corresponding Secretary
Ethel E. Krause	746-3125	Treasurer
Roy L. Henderson	861-7449	Trustee
Vernelle Rose	687-3673	Trustee
Sharron McAvoy	868-4723	Trustee
Betty Jon Gorman	868-2807	Trustee
Reed C. Mathews	868-0036	Past President

The ARK-LA-TEX GENEALOGICAL ASSOCIATION, Inc., is a non-profit, non-sectarian, non-political, educational organization dedicated solely to the cause of genealogy, which includes the following purposes: to collect, preserve and make available genealogical materials, documents and records; to encourage an interest in genealogy and to sponsor educational programs for its development; to promote and publicize the City of Shreveport, Louisiana, as a major genealogical research center for genealogists and historians; to cooperate with and assist all other genealogical, historical, patriotic societies in the furtherance of these purposes; to compile and publish a quarterly composed of records and data related to the Science of Genealogy.

REGULAR MEETING: Second Saturday of each month, 1 P.M. to 4 P.M. at the Randle T. Moore Secior Citizen Center, 3101 Fairfield Ave., Shreveport, LA, with the exception of the second Saturday in August when the annual seminar is held. Time and place announced later.

MEMBERSHIP DUES: 1 Jan to 31 Dec-Individual \$12.50, married couple \$15.00. All members to receive four issues of THE GENIE, which is published quarterly.

BOOK REVIEWS: Reviews of books of genealogical interest will be published in THE GENIE as donated by publisher or author. These books are then made available to the public through the Genealogy Department of Shreve Memorial Library, as is all other genealogical material of the Ark-La-Tex Genealogical Assn.

QUERIES ARE FREE: They must not be over 70 words and must be typed or plainly printed.

This publication is indexed in the PERiodical Source Index published by the Allen County Public Library Foundation, Ft. Wayne, IN.

* * * * *

ARK-LA-TEX GENEALOGICAL ASSOCIATION, INC.
ANNUAL GENEALOGICAL SEMINAR
PRESENTS

"LOCATING YOUR CONFEDERATE FOREBEAR"

PEGGY FOX SPEAKING ON

- ◆ STATE TROOPS, HOME GUARD, AND STATE MILITIA
- ◆ CONFEDERATE STATES OF AMERICA TROOPS (CSA)
 - ◆ CONFEDERATE GOVERNMENT TROOPS
- ◆ SOURCES: *PENSIONS, CAPSULE HISTORIES, STATE ARCHIVES, NATIONAL ARCHIVES, SPECIAL COLLECTIONS, LOCAL LIBRARIES*

AND

JIM WHITTINGTON RE-ENACTING

- ◆ GETTING READY FOR BATTLE IN THE CIVIL WAR

FRIDAY, AUGUST 13, 1999

SATURDAY, AUGUST 14, 1999

7:00 P.M. - 9:00 P.M.

AND

9:00 A.M. - 5:00 P.M.

AT THE

**RAMADA INN, SHREVEPORT
5116 MONKHOUSE DRIVE
SHREVEPORT, LA 71109**

WITH A SPECIAL ROOM RATE OF \$59.00 PLUS TAX FOR OUT-OF-TOWN GUESTS

Peggy Fox is a nationally recognized lecturer and has conducted many workshops on various Civil War topics. Her ancestors arrived in Hill County, Texas, from Tennessee and Mississippi during the late 1860's. Having descendants of Confederate soldiers in her family tree, she is currently the Assistant Director of the Confederate Research Center, Hill College, Hillsboro, Texas. Mrs. Fox is President of the Hill County Genealogical Society, and a member of the Hillsboro Historical Society, Hill College Century Club, Hillsboro Heritage League. She is Saturday's featured speaker.

Jim Whittington is an entertaining speaker who uses historical re-enactment in his presentations. On Friday he will wear a Confederate soldier's uniform and will re-enact a Confederate soldier preparing for battle. Mr. Whittington was in the movie, "Gettysburg."

Various vendors will have genealogical books and material available for sale. Please call Mrs. Ethel Krause at (318) 746-3125 if you need additional information concerning this Seminar.

A registration fee of \$30.00 includes lectures with light refreshments (August 13) and lunch (August 14). The registration fee without lunch on Saturday is \$20.00. Registration for Saturday's lectures begins at 8:00 a.m. Deadline for the submission of four (4) surnames: August 1, 1999. Register early. Seating is limited.

Mail registration form with check or money order (\$30.00 with lunch; \$20.00 without lunch) made payable to the Ark-La-Tex Genealogical Association, Inc., Post Office Box 4462, Shreveport, LA 71134-0462.

NAME _____ PHONE _____

ADDRESS _____

CITY _____ STATE _____ ZIP+4 _____

SURNAMES: (1) _____ (2) _____

(3) _____ (4) _____

TRIP TO CLAYTON LIBRARY HOUSTON, TEXAS

4-7 November 1999

Plans are in the works for our annual genealogical research adventure. This year we're planning on returning to the Clayton Library, scene of some wonderful family history discoveries on past visits.

We will stay at the Holiday Inn Crowne Plaza in the Medical Center area where we have headquartered before. The location is convenient to the Library. We plan on carpooling again.

We expect the per person room rate, based on two people sharing a room to be \$170.00 and a single rate of \$295.00

Put the above dates on your calendar and we do hope you can join in!

* * * * *

ALTGA COMMITTEES

COMMITTEE

Hospitality
Publicity
Telephone

Finance

Programs
Historian
Resale
Exchange
Education
Web Page
Seminar

CHAIRMAN

Winona Clarkson 686-8338
Betty Gorman 868-2807
Betty Kintzing 221-2988

Ethel Krause 746-3125

Marguerite Loftin 746-4598
Roy Henderson 861-7449
Dale Jennings 965-9342
Herman Weiland 746-3811
Victor Rose 687-3673
Chris Oliver 636-5669
Marguerite Loftin 746-4598

MEMBERS

Thelma Sabbath
Carl Hallgren
Thelma Sabbath, Lillian Nash,
Sharron McAvoy, Vernelle Rose,
Constance Whatley, Ruth Mann,
Betty Gorman, Dale Jennings
Isabelle Woods, Victor Rose,
Betty Gorman, Sharron McAvoy

Willie Griffin, Marguerite Loftin
Victor Rose, Ethel Krause, Chris
Oliver, Willie Griffin

* * * * *

SEARCHING FOR CALVIN (VANCE)

by Dale Jennings

Family conversations, primarily between my wife and her mother, occasionally turned to ancestry. Her mother, "Miss Larry" Vance Hunt, never knew her paternal grandfather, but her Vance grandmother lived well into Miss Larry's adult years. Regretfully, grandmother Nina did not pass down what she must have known about her husband's side of the Vance family. William Calvin Vance would be a man of unknown parentage; his only known family connection being that he had married his Vance cousin, Nina. Although some particulars of Nina's life would prove interesting, would anything in her story reveal evidence of Calvin's origins?

Any discussion of Vance ancestry would include anecdotes and family lore about grandmother Vance. She probably had three given names as did her siblings--probably none of which were "Nina." Nina's first census reports identify her as "Lucy C." in 1860, and as "Ninnie" in 1870. In her petition for emancipation to early adulthood, she is "Laura E." She is also identified as "Nina Emily" in some rudimentary genealogy, probably done by her daughter-in-law, Mary Emily (Arnold) Vance. But all that matters little, because throughout her adult life, she was simply "Nina" Vance--both formally and informally. Although she would adjust her age by several years during her lifetime, there is good evidence that she was born in 1851. Census reports give her age as nine in 1860, seventeen in 1870 and twenty-nine in 1880. (The inconsistency in Nina's age in 1870--seventeen rather than nineteen--may have an explanation. Her father had desired in his will that Palmetto Plantation be sold when Nina reached eighteen--which had not been done.) Nina was born to Allen and Mary Chappell Vance at Greenwood in South Carolina's northwestern "up country." Allen was a planter of no small means. The 1860 population and slave censuses show his worth, which included ninety-nine slaves, to be \$200,000. Family legend is that Ninnie was a spoiled little girl, and that an old servant stood ready with saddled pony to satisfy any whim for a pony ride. As a child of ten, Nina saw her older brother and cousin go off to war. Her father died at the close of the war, and the family began its incremental move to a new life in Louisiana. Her brother John went first in 1865; then Calvin in late 1866 or early 1867. Nina and her mother came over in 1870. Sister Mollie had married her hometown beau, Captain "Chris" Waller, and elected to stay in Greenwood. When Calvin and Nina were married in 1872, wide disparities in age between husband and wife were not uncommon. Neither was it uncommon for cousin to marry cousin, although there was concern over marriages between first cousins. Indications are that this was not the case between these Vance "cousins."

Before the turn of the century, Nina had seen the death of a stepson, son and husband. When Calvin died in 1898, there was no will probated, and no succession filed. The estate was partially settled, by "partition." Riverside Plantation was divided between the two surviving children; with Estelle receiving "North Riverside," and Cal, Jr., "South Riverside." By agreement, Nina got full ownership of the family home on Fannin Street. Also, usufruct (fruits) of the children's undivided share of the 2,000-acre Willow Chute Plantation, and "adjoining lands" amounting to several hundred additional acres. The partition was made in January, 1902, and in February, Cal married Mary Arnold and took his bride to live on his newly acquired plantation. The discord between Nina and Cal's family may have originated herein, either by virtue of the settlement of the estate, or the marriage. Miss Larry could not recall ever seeing her grandmother until she was thirteen, when Nina moved back to Shreveport. She had gone to live with her daughter in New York City in 1920, and moved back when Estelle died in December, 1921. While in New York, a visiting Shreveport teacher inquired if a bright, talented young Shreveport man, Cal Vance, was any relation. When Nina returned to Shreveport, she made it possible for her grandson Calvin to attend Georgia Tech, where he received a degree in petroleum engineering. This seems to have fostered a reconciliation between Nina and her son's widow, Mary Vance.

Upon her return to Shreveport, Nina no longer had her mansion on Fannin Street. She went to live with her niece, Clare Vance Dalzell, on Stoner Avenue; her address, 543 1/2 Stoner, indicating that she had her own apartment. Shreveport was growing and changing. The Vance name no longer had its previous recognition and prestige. All five Vance doctors had died, as had her brother and cousin, state senators, John Chappell and William Washington Vance. Most of the Vance large land owners (excluding herself) were also gone. Mary Vance dutifully helped by escorting her mother-in-law on shopping and other excursions. Miss Larry recalled that Nina was overly fond of two old black dresses which had developed a greenish sheen. She would sometimes accompany her mother and grandmother to Dreyfuss Brothers Drygoods, where her feisty little grandmother was more noted for her merchandise returns and complaints than as a good commission customer. It was remembered that one floor clerk would get down behind a counter when they were seen coming in.

Nina and her Centenary "flapper" granddaughter didn't get along. Miss Larry would tell about the blunder she made after Nina had moved to her new home at 2230 Highland Avenue. She was talking on the phone on the second floor landing and Nina, who was supposed to be hard of hearing, was at the bottom of the stairs. When her grandmother told her to get off the phone, she said under her breath, "Go to Hell." From the bottom of the stairs, she heard, "I heard that!"

It was unexpected that Nina would have applied for a Confederate widow's pension--which she did, in 1931. The application questionnaire required personal information about herself and her veteran husband. Many volunteered additional

information to strengthen their case; all this making pension documents such good sources for genealogical research. Nina attested that she was born at Greenwood, South Carolina, on March 27, 1855, and that her maiden name was Nina Vance. That she came to Louisiana in 1870, and married William Calvin Vance, a Confederate veteran, on February 1, 1872. As requested, she estimated her monetary worth: "roughly \$100,000 much real estate & stocks hence uncertain." Her lawyer, Chandler Furman, in forwarding her application, assured the pension board that Mrs. Vance qualified under the latest amendment to the state constitution, apparently alluding to a previous requirement that a widow's property value and income place her in a virtual state of destitution. He attested that he had been told by Nina that a family bible verifying her birth had been destroyed, but she had the general appearance of being seventy-five, the age she claimed to be. Nina had a basic knowledge of Captain Vance's military service, to include his having been wounded five times. (There has been either documentation or reference to his having received wounds at Sharpsburg in Maryland; Bean Station in Tennessee; and the Wilderness and the Seven Days battles outside Richmond, in Virginia.) She knew his place and date of birth to be Spartanburg, S.C. in "1840 (about)." An appended obituary excerpt, probably from a South Carolina newspaper, stated that he was "a native of Spartanburg County, South Carolina." Calvin's place in the Vance family order, other than by marriage, was not required in the application process. However, lawyer Furman enlightened all by voluntarily explaining that Nina had not changed her name from Vance as she had married "a cousin of the same name."

When her son, Larry, was killed in 1898, Nina had him buried in Greenwood Cemetery, even though her mother, step-son and husband were all in Oakland Cemetery. Her other son, William Calvin, Jr., was seriously ill with pleurisy in May, 1910, and would die on June 3rd. He was also laid to rest at Greenwood. Before his death, Nina had made plans to reunite the family. The General LeRoy Stafford Camp #3, United Confederate Veterans, having accepted responsibility for the maintenance of Greenwood Cemetery, considered Nina's application for burial plots. The Confederate Veterans' decision is found in the minutes of their May, 1910, meeting: "The request of Mrs. Vance for 3 lots in Greenwood Cemetery plat was presented and discussed. A motion was made and carried that the sale of lots to the same person be limited to 2 (two)." The old gentlemen evidently did not want to record a retreat, as the matter was never again mentioned in subsequent minutes. Nina Vance, of course, did get all three family members moved from Oakland to Greenwood. When Estelle Vance McFarland died in New York in 1921, her mother brought her remains back to Shreveport for burial in the new, fashionable Forest Park Cemetery. In November, 1934, Nina must have felt that the end was near. Choosing Forest Park for the family's final resting place, she again disturbed Mary Matilda, Allen, Calvin and Larry for the move to Forest Park. Cal, Jr., whose widow was still living, was able to hold his ground at Greenwood. On May 15, 1935, Nina died and joined the family under one of the most majestic oaks in Forest Park. She had given the year of birth on Calvin's stone as 1842, and her own as 1855. Her obituaries gave her age as 82, which computes to a compromise year of birth of 1853.

Nina's co-executors guessed correctly that her last will and testament could be found in a safe deposit box in the vaults of the Commercial National Bank. Her executors were Allen Rendall, husband of a niece, Theo Vance Rendall; and Norwood K. Vance, only surviving son of her brother John (not Doctor Norwood K. Vance, who was a cousin). Nina's granddaughter was probably lucky that Nina had her property, and died, in the only state having a "forced heirship" law. Miss Larry was the only forced heir, and thus entitled to a one-third share of her grandmother's \$136,000 estate. Nina willed the discretionary portion of her property to an assortment of friends and relatives, favoring some above others. Her dear friends, the Hudsons, were well remembered--especially their minor daughter: ("I will and bequeath to my namesake Emily Nina Hudson... my residence and lot on which it stands on Highland Avenue..."). Other major recipients were Norwood and grand nephew, Collier Minge (Theo's son by her first marriage). Collier was given a two-thirds interest in the North Riverside Plantation (half of which had been inherited back from Estelle, and half purchased back from Estelle's widower, Mr. McFarland). To nephew Norwood went her 63/96 interest in the Willow Chute Plantation. Seventeen friends and relatives were recipients of cash legacies, none receiving less than \$500. Nina's nieces, Theo, Mary, Nina and Clare each received \$1,000. (Camille, the twin sister to Norwood and wife of hotel magnate, Leon Huckins, was not mentioned; however, was probably not in need of monetary award.) Other legatees included great-grand niece, Clare Vance Leary, \$1,000; Mr. & Mrs. T. C. Hudson, \$2,000; Collier Minge, \$1,000; St. Marks Episcopal Church, \$1,000; Mr. John A. Walden, a kind friend and cashier at the Commercial National Bank, \$1,000; and an otherwise unidentified, Rev. and Mrs. Luke M. White of Montclair, New Jersey, \$5,000.

William Calvin Vance, III, married and moved with his wife, Bernice, to Ponca City, Oklahoma, where he was employed by the Marland Oil Company. He died there in February, 1929, at age twenty-four, of spinal meningitis. He is buried in Greenwood Cemetery in Shreveport. His younger sister, Larry Arnold, was married to Joseph Manard Hunt in 1935. Their three daughters live in the area and all have children. Joani and husband, Michael Rowland, live next door to Larri and Dale on Vance Road. Suzie and husband, Russell (Rusty) Lester, live in Shreveport. They have a son and daughter, James and Lonnie; as does Joani and Mike, Joseph (J.V.) and Alexandra. Larri and Dale's oldest daughter, Laura, also lives on Vance Road with husband, David Rains and daughter, Stacy. Their younger daughter, Shannon and husband, Paul Crank, live in Belcher, Louisiana. Larry Arnold Vance Hunt died on June 2, 1997, and is buried in Hillcrest Cemetery at Haughton, Louisiana.

Of the three family plantations, Palmetto was sold first, in 1890. Most of South Riverside was sold by Cal, Jr.'s widow in 1915, and the remainder later. Miss Larry Hunt inherited one-third of North Riverside from her grandmother, and sold it to her cousin, Theo Rendall. Nina had the "fruits" of her children's, daughter-in-law's, and granddaughter's undivided interest in the Willow Chute Plantation from the time of

Calvin's death in 1898 until her own death in 1935. Mary Vance (now Stinson) and her daughter, Larry Vance Hunt, then took possession of their now divided 33/96 part of the plantation. Larri Jennings has faint, but fond, memories of early childhood in the old Willow Chute plantation house, which was across Benton Road from the present Benton High School. The descendants' residences on Vance Road are "hill land" remnants of the Willow Chute Plantation.

I like to say that I didn't marry Larri for her ancestors -- but I would have! I have used the six-part "Searching for Calvin" as a theme or common thread in writing a part of Larri's family history. You could say that it is also our "message in a bottle" to anyone out there who might be able to help with that missing piece of Calvin's past which would complete his story. We can be contacted at 194 Vance Road, Benton, LA 71006, or JGeni@softdisk.com.



NINA VANCE

HENDRICK HONORED ON 90TH BIRTHDAY

(This picture and excerpt of article appeared in The Natchitoches Times on February 5, 1999.)



LUCILE HENDRICK WAS CONGRATULATED on her "You Made a Difference Award" by friends Jack Brittain Sr., left, and John Brittain, right.

Over 300 guests registered at the gala celebration honoring Lucile M. "Cis" Hendrick on her 90th birthday. The celebration was held Jan. 4 in Bostick Hall of First United Methodist Church. The room was decorated with arrangements of flowers, floral gifts, balloons and poinsettias.

The event was hosted by members of the Lucile M. Hendrick Sunday School Class with Eloise Thaxton serving as chairman. She was assisted by Mildred Fowler, Thyra Salter and members of the class. Jean Adams presided at the guest book.

Ms Hendrick received guests seated in a white wicker rocker next to a table piled high with gifts. Music was provided by pianist Ruth Caldwell and Rachel Palmer, who sang "My Buddy". Several guests spoke at the event, including Mayor Joe Sampite', who presented Hendrick with a plaque for services rendered. Sheriff Boyd Durr also presented her with an engraved plaque. Dr. Arnold Kilpatrick spoke of their years working together at Northwestern, and David Hooper, curator at Beau Fort Plantation, spoke about the working relationship he had with Mrs. Hendrick, who is a volunteer at the plantation. NSU President, Randy Webb, also offered kind words about Mrs. Hendrick. The refreshment table displayed a variety of confections including two very large cakes with greetings for the honoree.

Hendrick was dean of women at Northwestern and is now a member of the Long Purple Line. She has taught a Sunday School Class at FUMC for 40 years and reports daily to work at Beau Fort. Hendrick presented a brochure entitled "Bye-Bye Years" to each guest. She also donated a check to the St. Denis Chapter of DAR in celebration of her 90th birthday. She has been a member of the chapter for over 30 years.

* * * * *

LOUISIANA VOTER REGISTRATION 1898
BOSSIER PARISH

THE LARGER NUMBER OF LISTINGS IN THE 1898 VOTER REGISTRATION WAS ENCOURAGED BY THE 1898 CONSTITUTION, WHICH WAS EXPRESSLY WORDED TO DISENFRANCHISE NEGRO VOTERS. UNDER THIS NEW CONSTITUTION A MAN HAD TO EITHER OWN PROPERTY OR BE ABLE TO READ AND WRITE IN ORDER TO VOTE. IT ALSO INCLUDED A "GRANDFATHER CLAUSE", WHICH STATED THAT A PERSON COULD ALSO QUALIFY AS A VOTER IF HE, HIS FATHER, OR HIS GRANDFATHER WERE REGISTERED VOTERS AS OF 1 JANUARY 1867.

* * * * *

1898 BOSSIER PARISH VOTERS ROLLS

DATE OF REGISTRY	NAME	AGE	COLOR	NATIVI- TY	VOTERS RES. PRES. WARD	OCCUPATION
Jun 9	NASH, B. R.	56	W	AL	Rocky Mount 5-1	Deputy Assessor
28	NEESON, Dr. H.	62	W	GA	Benton 2-1	M.D.
Jul 7	NUNNALLY, W. W.	33	W	GA	Benton 2-1	Farmer
9	NUCKOLLS, J. O.	31	W	AL	Carterville 4-1	Farmer
14	NOWELL, C. C.	73	W	SC	Haughton 6-2	Farmer
15	NICKOLS, W. H.	40	W	MO	Bellevue 6-1	Farmer
16	NORMAN, C. B.	64	W	GA	Midway 5-2	Farmer
18	NICCOM, S. B.	59	W	IL	Rocky Mount 5-1	Farmer
26	NELSON, Jno L.	38	W	Denmark	Benton 2-1	Contractor
27	NATTIN, Capt. J. H.	58	W	LA	Plain Dealing 3-1	Farmer
27	NATTIN, J. Hall	23	W	LA	Benton 2-1	Clerk
27	NATTIN, F. Warren	23	W	AR	Plain Dealing 3-1	Stockman
27	NEW, N. N.	29	W	LA	Plain Dealing 3-1	Farmer
29	NELSON, E. M.	58	W	AL	Alden's Bridge 3-2	Farmer
Jun 13	ONEAL, B. F.	52	W	LA	Benton 2-1	Farmer
28	OGDEN, J. G.	42	W	MO	Benton 2-1	Farmer
29	OWENS, L. D.	23	W	LA	Carterville 4-1	Farmer
30	OVERCASH, J. S.	52	W	NC	Curtis 1-2	Farmer
Jul 5	ODOM, James	59	W	GA	Haughton 6-2	Farmer
6	OGDEN, F. B.	26	W	LA	Benton 2-1	Farmer
9	ONUY, G. (sic)	38	W	PA	Knox Point 1-1	Miller
12	ODOM, M.	61	W	AL	Haughton 6-2	Farmer
12	ONEAL, J. W.	47	W	LA	Haughton 6-2	Constable
15	OWNLEY, J. W.	71	W	VA	Bellevue 6-1	Farmer
16	ONEAL, W. P.	22	W	LA	Benton 2-1	Clerk
18	OGLESBY, W. M.	73	W	GA	Rocky Mount 5-1	Farmer
22	O'DANIEL, C. S.	27	W	LA	Carterville 4-1	Farmer
23	OGLER, L. M.	55	W	GA	Carterville 4-1	Farmer
27	O'DANIEL, J. H.	22	W	LA	Carterville 4-1	Farmer
27	ODOM, A. M.	37	W	LA	Plain Dealing 3-1	Farmer
27	OGLESBY, W. W.	39	W	LA	Rocky Mount 5-1	Farmer
27	OGLESBY, R. F.	26	W	LA	Rocky Mount 5-1	Farmer
27	OGLER, J. F.	25	W	TX	Carterville 4-1	Farmer
Jun 27	PILKINTON, R. E.	44	W	LA	Midway 5-2	Farmer
Jul 1	PLAYER, Capt. Thos	75	W	SC	Midway 5-2	Farmer
6	PLEXCA, W. M.	65	W	SC	Rocky Mount 5-1	Farmer
8	PRUITT, L. M.	42	W	LA	Curtis 1-2	Farmer
9	POOLE, G. A. F.	68	W	TN	Knox Point 1-1	Farmer
9	POOLE, R. T.	22	W	LA	Knox Point 1-1	Farmer
9	PALMER, Geo	39	W	LA	Knox Point 1-1	Farmer
11	PEASE, W. E.	27	W	LA	Haughton 6-2	Farmer
11	PEASE, J. T.	25	W	LA	Haughton 6-2	Farmer
13	PARHAM, Dr. T. S.	68	W	GA	Haughton 6-2	M.D.
13	PARHAM, H. L.	33	W	LA	Haughton 6-2	Farmer
16	PILKINTON, W. B.	23	W	LA	Midway 5-2	Farmer
18	PICKETT, W. E.	34	W	AL	Rocky Mount 5-1	Farmer
18	POCKRUS, L. A.	24	W	LA	Carterville 4-1	Farmer
20	PERKINS, C. N.	36	W	GA	Bellevue 6-1	Farmer
20	PIRTLE, J. M.	32	W	AL	Bellevue 6-1	Farmer
27	PITTMAN, E. W.	48	W	NC	Carterville 4-1	Farmer

TIME OF STATE	RESIDENCE PARISH WARD	YEAR BORN	DO YOU REGISTER AS A VOTER AS OF 1 JAN 1867	NAME OF FATHER OR GRANDFATHER	WHERE RESIDED
33	20	20	1842	Son	J.M.G. NASH-F MS
27	27	9	1836	"	Dr. H. NEESON-F GA
4	3	3	1862	"	A. D. NUNNALLY-F GA
35	35	35	1847	"	S. O. NUCKOLLS-F AL
53	53	53	1825	"	John NOWELL-F SC
11	4	4	1858	"	C. T. NUCKOLLS-F MA
42	42	37	1834	"	E. B. NORMAN-F GA
33	33	33	1841	"	A. NICCUM-F IL
2	2	2	1859	"	A. T. NELSON-F Denmark
50	58	58	1840		
23	23	23	1875	"	J. H. NATTIN-F LA
20	20	20	1875	"	S. M. NATTIN-F AR
29	29	29	1868	"	W. P. NEW-F LA
30	30	2	1840	"	E. NELSON-F AR
52	52	4	1845	"	S. C. ONEAL-F LA
28	28	28	1856	"	Jno G. OGDEN-F LA
23	23	23	1875	"	L. D. OWENS-F LA
33	30	10	1846	"	J. H. OVERCASH-F NC
37	14	14	1839	"	Jacob ODOM-F LA
26	26	26	1872	"	Congressman H. H. OGDEN-F LA
	6 mo				
37	7	7	1837	"	Jacob ODOM-F LA
47	12	12	1851	"	W. K. ONEAL-F LA
32	32	26	1827	"	Jno E. OWNLEY-F LA
22	22	4	1876	"	B. F. ONEAL-F LA
45	45	45	1824	"	R. C. OGLESBY-F GA
27	27	27	1871	"	C. W. O'DANIEL-F LA
7	7	7	1843	"	J. M. OGLER-F TX
22	22	22	1876	"	C. W. O'DANIEL-F LA
37	37	37	1861	"	J. W. ODOM-F LA
39	39	39	1859	"	W. M. OGLESBY-F LA
26	26	26	1872	"	W. M. OGLESBY-F LA
2	2	2	1873	"	L. M. OGLER-F LA
44	44	44	1834	"	J. G. PILKINTON-F LA
40	40	40	1823	"	Joshua PLAYER-F SC
39	39	18	1833	"	J. D. PLEXCA-F LA
42	22	22	1856	"	Jesse PRUITT-F LA
55	44	44	1830	"	G. POOLE-F TN
22	22	22	1876	"	G.A.F. POOLE-F LA
39	1	1	1859	"	L. PALMER-F LA
27	15	15	1871	"	F. M. PEASE-F LA
25	15	15	1873	"	F. M. PEASE-F LA
37	3	3	1830	"	M. A. PARHAM-F LA
33	3	3	1865	"	Dr. T. S. PARHAM-F LA
23	23	23	1875	Grandson	J. G. PILKINTON-GF LA
25	25	25	1864	Son	Geo. PICKETT-F LA
24	20	20	1874	"	Jno T. POCKRUS-F LA
32	3	3	1862	"	Jno POCKRUS-F LA
15	3	3	1866	"	C. J. PIRTLE-F LA
9	9	9	1850	"	M. W. PITTMAN-F NC

DATE OF REGISTRY	NAME	AGE	COLOR	NATIVI- TY	VOTERS RES. PRES. WARD	OCCUPATION
Jul 27	PERRIN, R. W.	22	W	LA	Haughton 6-2	Farmer
28	PAIR, I. W.	60	W	LA	Rocky Mount 5-1	Farmer
Aug 1	POOLE, Jas. L.	46	W	LA	Midway 5-2	Farmer
1	PRATHER, W. R.	62	W	NC	Benton 2-1	Farmer
4	PRATHER, W. R. Jr	21	W	LA	Benton 2-1	Farmer
27	PETERSON, Chas	49	W	Sweden	Alden's Bridge 2-1	Farmer
27	PHELPS, G. W.	87	W	GA	Cartersville 4-1	Farmer
Jun 28	ROBB, J. H.	29	W	LA	Alden's Bridge 3-2	Farmer
29	ROGERS, G. E.	24	W	LA	Mott 4-2	Farmer
Jul 9	RIGGS, R. L.	25	W	LA	Knox Point 1-1	Mcht
9	REYNOLDS, Frank	24	W	LA	Knox Point 1-1	Farmer
9	RAINES, R. Henry	29	W	LA	Knox Point 1-1	Farmer
12	RATCLIFF, A. H.	44	W	LA	Haughton 6-2	Farmer
12	RATCLIFF, W. I.	24	W	LA	Haughton 6-2	Farmer
12	RATCLIFF, P. D.	42	W	LA	Haughton 6-2	Farmer
13	ROGERS, A. J.	46	W	GA	Haughton 6-2	Miller
15	RASBERRY, L. C.	82	W	GA	Bellevue 6-1	Farmer
19	ROBB, Joseph E.	48	W	SC	Rocky Mount 5-1	Farmer
20	ROGERS, W. F.	28	W	LA	Mott 4-2	Mcht
21	ROGERS, J. E.	42	W	LA	Cartersville 4-1	Farmer
21	ROBERSON, J. J.	46	W	AR	Cartersville 4-1	Mcht
23	ROGERS, C. E.	22	W	AR	Plain Dealing 3-1	Farmer
27	ROGERS, J. D.	53	W	AR	Cartersville 4-1	Farmer
29	REEVES, T. A.	32	W	KY	Alden's Bridge 3-2	Milling
Aug 16	ROBB, E. A.	33	W	LA	Knox Point 1-1	Farmer
27	RASCOE, W. C.	52	W	AL	Haughton 6-2	Farmer
27	RASCOE, W. T.	22	W	LA	Haughton 6-2	Farmer
Jun 11	SIMPSON, W. B.	43	W	LA	Benton 6-1	Lumberman
22	SCARBOROUGH, J. H.	26	W	TX	Midway 5-2	Farmer
25	STRAYHAN, S. R.	38	W	LA	Alden's Bridge 3-2	Farmer
27	STINSON, T.W.W.	42	W	LA	Benton 4-1	Farmer
27	SNIDER, Col. J. A.	71	W	VA	Bellevue 6-1	Atty at Law
28	SEMPE, J. P.	38	W	LA	Knox Point 1-1	Farmer
28	SAPP, L. R.	46	W	LA	Haughton 6-2	Farmer
28	SMITH, L. G.	27	W	TX	Benton 2-1	Mcht
28	STINSON, Jno H.	28	W	LA	Benton 2-1	Farmer
29	SMITH, Chester	63	W	Canada	Alden's Bridge 3-2	Farmer
29	SCANLAND, W. H.	56	W	MS	Benton 2-1	Publisher
Jul 1	SWORR, J. E.	29	W	LA	Rocky Mount 5-1	Farmer
2	STEWART, N. W.	30	W	LA	Cartersville 4-1	Farmer
5	STINSON, R. C.	47	W	LA	Benton 2-1	Farmer
5	SANDIDGE, R. M.	25	W	LA	Haughton 6-2	Farmer
7	SMITH, Martin	53	W	AL	Benton 2-1	Bridge Watchman
7	SORRELLS, J. A.	26	W	LA	Benton 2-1	Mcht
7	SUTTON, J. N.	64	W	SC	Benton 2-1	Bridge Collector
8	STACY, Jno M.	33	W	LA	Curtis 1-2	Farmer
9	SIBLEY, R. J.	48	W	MS	Knox Point 1-1	Farmer
11	SIBLEY, E. L.	40	W	LA	Knox Point 1-1	Farmer
12	SANDERS, J. L.	30	W	LA	Haughton 6-2	Mechanic
12	SMITH, G. W.	32	W	LA	Haughton 6-2	Mcht

TIME OF STATE	RESIDENCE PARISH WARD	YEAR BORN	DO YOU REGISTER AS A VOTER AS OF 1 JAN 1867	NAME OF FATHER OR GRANDFATHER	WHERE RESIDED
22	22	22	1876	Grandson	R. S. SANDIDGE-GF LA
60	2	1	1838	Son	
46	46	25	1852	"	J. McM. POOLE-F LA
5	2	2	1836	"	S. PRATHER-F NC
5	2	2	1877	"	W. R. PRATHER-F LA
20	20	2	1849	(1895-Benton LA) Son	P. C. PETERSON-F Sweden
39	31	31	1810	"	A. PHELPS-F GA
29	29	29	1869	"	J. Wood ROBB-F LA
24	24	24	1874	Grandson	A. J. ROGERS-GF LA
25	4	4	1872	Son	J. R. RIGGS-F LA
24	24	24	1874	"	J. R. REYNOLDS-F LA
29	29	4	1869	"	Jno W. RAINES-F LA
44	13	13	1854	"	J. RATCLIFF-F LA
24	13	13	1873	Grandson	J. RATCLIFF-GF LA
42	13	13	1856	Son	J. RATCLIFF-F LA
6	6	6	1851	"	R. C. ROGERS-F GA
43	43	43	1816	"	Wm RASBERRY-F LA
39	39	39	1850	"	Col J. W. ROBB-F LA
28	28	28	1870	"	Jas. L. ROGERS-F LA
42	42	42	1856	"	James D. ROGERS-F LA
32	32	32	1853	"	Jas. ROBERSON-F LA
14	14	14	1876	"	Jas. D. ROGERS-F LA
46	40	40	1845	"	F. A. ROGERS-F LA
2	2	2	1865	"	H. E. REEVES-F TX
33	33	6 mos	1865	"	Col. J. W. ROBB-F LA
50	50	50	1846	"	W. H. RASCOE-F AL
22	22	22	1875	"	W. C. RASCOE-F LA
43	43	43	1854	"	W. B. SIMPSON-F LA
20	20	20	1872	"	J. H. SCARBOROUGH-F TX
38	38	38	1860	"	J. P. STRAYHAN-F LA
42	42	42	1856	"	R. F. STINSON-F LA
37	37	37	1826	"	Jacob SNIDER-F MS
38	1	1	1860	"	Jno SEMPE-F LA
46	46	46	1851	"	Wm SAPP-F LA
10	10	10	1870	"	S. F. SMITH-F TX
28	28	28	1869	"	R. F. STINSON-F LA
29	29	24	1832	"	Lester SMITH-F LA
46	40	8	1842	"	J. M. SCANLAND-F MS
29	26	26	1869	"	W. H. SWORR-F LA
30	30	30	1868	"	R. M. STEWART-F LA
47	47	47	1850	"	J. A. STINSON-F LA
25	25	25	1873	"	R. S. SANDIDGE-F LA
10	10	10	1945	"	Wm SMITH-F LA
26	26	1	1872	"	E. B. SEWELL-F LA
40	40	1	1833	"	J. N. SUTTON-F SC
33	33	15	1864	"	A. J. STACY-F LA
40	40	40	1850	"	I. F. SIBLEY-F LA
40	40	40	1858	"	I. F. SIBLEY-F LA
20	5	5	1868	"	Corrol SANDERS-F LA
32	14	14	1866	"	J. R. SMITH-F LA

DATE OF REGISTRY	NAME	AGE	COLOR	NATIVI- TY	VOTERS RES. PRES. WARD	OCCUPATION
Jul 13	SALMON, R. M.	32	W	TX	Haughton 6-2	Logging
13	STRANGE, A. L.	48	W	MS	Haughton 6-2	Farmer
13	SUTTON, J. L.	25	W	AR	Haughton 6-2	Engineer
13	STEPHENS, W. M.	40	W	MS	Plain Dealing 3-1	Picture Agent
13	SANDERS, L. D.	53	W	NC	Plain Dealing 3-1	Nurseryman
14	SANDIDGE, C. D.	46	W	LA	Haughton 6-2	Farmer
14	SILVERSTEIN, Isaac	48	W	LA	Haughton 6-2	Lumberman
15	SNIDER, J. Ross	22	W	LA	Bellevue 6-1	M. D.
15	SANDERS, Leon	28	W	LA	Plain Dealing 3-1	Nurseryman
16	SHAVER, M. F.	24	W	LA	Midway 5-2	Farmer
16	SWORR, Lee S.	33	W	AR	Midway 5-2	Teacher
18	SMITH, W. H.	50	W	LA	Rocky Mount 5-1	Farmer
18	SHOCKLEY, B. S.	31	W	LA	Rocky Mount 5-1	Farmer
18	SMITH, W. D.	24	W	LA	Rocky Mount 3-1	Farmer
20	SHAVER, J. E.	30	W	LA	Mott 4-2	Farmer
20	SHAVER, Alex	70	W	LA	Mott 4-2	Farmer
21	STUBBS, Capt. J. J.	66	W	GA	Carterville 4-1	Farmer
22	STYLES, H. E.	36	W	LA	Carterville 4-1	Farmer
23	STEWART, W. H.	45	W	AL	Carterville 4-1	Farmer
23	STEWART, T. A.	42	W	AR	Carterville 4-1	Farmer
26	SMITH, Chas.	37	W	AR	Plain Dealing 3-1	Agent
26	SWINDLE, J. J.	31	W	LA	Carterville 4-1	Farmer
27	SMITH, M. B.	56	W	GA	Plain Dealing 3-1	Carpenter
27	SMITH, A. B.	21	W	AR	Plain Dealing 3-1	Farmer
27	SMITH, G. M.	26	W	AR	Plain Dealing 3-1	Farmer
27	SENTELL, N. W.	32	W	LA	Plain Dealing 3-1	Mcht
27	SWINDLE, S. T.	21	W	LA	Carterville 4-1	Farmer
27	SLACK, J. P.	23	W	LA	Mott 4-2	Farmer
29	SCHANKS, W. P.	31	W	MO	Alden's Bridge 3-2	Miller
29	SMITH, W. B.	25	W	AL	Alden's Bridge 3-2	Miller
30	SHOCKLEY, J. S.	33	W	LA	Rocky Mount 5-1	Farmer
Aug 5	SKANNAL, H. L.	24	W	LA	Haughton 6-2	Farmer
5	SKANNAL, A. C.	26	W	LA	Haughton 6-2	Farmer
5	SKANNAL, C. F.	22	W	LA	Haughton 6-2	Farmer
8	SEABAUGH, J. P.	35	W	MO	Haughton 6-2	Farmer
9	SIBLEY, W. R.	34	W	LA	Benton 6-2 (?)	Machinist
13	SIBLEY, H. N.	38	W	LA	Benton 6-2 (?)	Machinist
16	STRAYHAN, J. F.	43	W	LA	Alden's Bridge 3-2	Farmer
17	STEWART, C. T.	27	W	LA	Benton 2-1	Clerk
18	SKANNAL, Jno. A.	46	W	LA	Haughton 6-2	Farmer
24	SMITHSON, Berns (?)	21	W	TX	Benton 2-1	Farmer
24	SILLOMAN, R. O.	32	W	MI	Benton 2-1	Blacksmith
29	SCARBOROUGH, W. A.	35	W	LA	Rocky Mount 5-1	Farmer
29	SIBLEY, H. I.	40	W	TX	Mott 4-2	Farmer
31	SAVAGE, J. W.					
31	STRAYHAN, J. P.	65	W	LA	Alden's Bridge 3-2	Farmer
31	SWAIN, J. S.	67	W	VA	Alden's Bridge 3-2	Farmer
Jun 28	TIDWELL, T. J.	59	W	TN	Benton 2-1	Farmer
28	THOMAS, S. M.	60	W	LA	Benton 2-1	Farmer
29	TEAGUE, A. G.	50	W	SC	Benton 2-1	Farmer

TIME OF STATE	RESIDENCE PARISH WARD	YEAR BORN	DO YOU REGISTER AS A VOTER AS OF 1 JAN 1867	NAME OF FATHER OR GRANDFATHER	WHERE RESIDED
2	1	1	1865	Son	J. H. SALMON-F TX
17	17	17	1850	"	Mitchell STRANGE-F MS
2	2	2	1872	"	Cary SUTTON-F AR
4	4	4	1857	"	T. P. STEPHENS-F MS
30	30	3	1845	"	G. W. SANDERS-F AR
46	46	22	1852	"	R. S. SANDIDGE-F LA
48	3	3	1850	"	Jno SILVERSTEIN-F LA
22	22	22	1875	"	Col. J. SANDERS-F LA
28	28	28	1870	"	L. L. SANDERS-F LA
24	24	24	1874	"	R. W. SHAVER-F LA
27	27	27	1865	"	W. H. SWORR-F LA
46	25	25	1848	"	Daul SMITH-F LA
31	1	1	1867	"	M. L. SHOCKLEY-F AR
24	24	24	1874	Grandson	Daul SMITH-GF LA
30	30	30	1867	Son	Alex SHAVER-F LA
70	40	40	1828	"	E. SHAVER-F LA
19	19	19	1832	"	Wm STUBBS-F LA
36	36	36	1862	"	E. D. STYLES-F LA
30	30	30	1852	"	S. R. STEWART-F LA
30	30	30	1850	"	S. R. STEWART-F LA
3	3	3	1861	"	John SMITH-F AR
31	31	31	1867	"	J. J. SWINDLE-F LA
15	15	15	1842	"	"
15	15	15	1877	"	M. B. SMITH-F LA
15	15	15	1872	"	M. B. SMITH-F LA
32	32	32	1866	"	N. W. SENTELL-F LA
21	21	21	1876	"	J. J. SWINDLE-F LA
23	2	2	1875	Grandson	Jno SLACK-GF LA
3	3	3	1867	Son	W. H. SCHANKS-F LA
2	2	2	1873	"	A. B. SMITH-F MS
33	1	1	1865	"	A. L. SHOCKLEY-F LA
14	14	14	1874	"	Chas. SKANNAL-F LA
16	16	16	1872	"	Chas. SKANNAL-F LA
12	12	12	1876	"	Chas. SKANNAL-F LA
4	4	4	1863	"	A. J. SEABAUGH-F MO
33	33	9	1864	"	Rufus SIBLEY-F LA
38	38	10	1864	"	Rufus SIBLEY-F LA
43	43	43	1855	"	J. P. STRAYHAN-F LA
27	27	6 mos	1870	"	R. M. STEWART-F LA
46	41	41	1852	"	Abel SKANNAL-F LA
20	20	20	1877	Grandson	G. W. ARNOLD-GF LA
3	3	3	1866	Son	O. SILLOMON-F LA
35	35	35	1863	"	W. K. SCARBOROUGH-F LA
35	35	2	1858	"	Rufus SIBLEY-F LA
65	65	65	1833	"	"
30	20	20	1831	"	"
33	33	33	1839	"	Isaiah TIDWELL-F TN
60	33	28	1839	"	David THOMAS-F LA
31	31	31	1848	"	E. F. TEAGUE-F SC

DATE OF REGISTRY	NAME	AGE	COLOR	NATIVI- TY	VOTERS RES. PRES. WARD	OCCUPATION
Jul 6	TIDWELL, W. S.	22	W	LA	Benton 2-1	Clerk
7	THOMAS, J. I.	38	W	AR	Benton 2-1	Farmer
20	TAYLOR, S. T.	50	W	GA	Mott 4-2	Farmer
20	TAYLOR, T. J.	25	W	LA	Mott 4-2	Farmer
20	TAYLOR, P. C.	21	W	LA	Mott 4-2	Farmer
23	THOMPSON, J. S.	40	W	MO	Carterville 4-1	Farmer
26	TAYLOR, J. F.	38	W	LA	Plain Dealing 3-1	Teacher
29	TALLY, W. H.	76	W	GA	Alden's Bridge 3-2	Farmer
Aug 6	THOMPSON, W. A.	23	W	LA	Benton 2-1	Farmer
Jul 7	VANCE, S. W.	32	W	LA	Benton 2-1	Farmer
13	VANCE, L. W.	22	W	LA	Benton 2-1	Farmer
15	VANCE, J. P.	70	W	SC	Plain Dealing 3-1	Farmer
27	VICKERS, J. W.	55	W	SC	Plain Dealing 3-1	Farmer
29	VICKERS, W. M.	58	W	GA	Bellevue 6-1	Farmer
Aug 5	VAUGHAN, J. A.	31	W	LA	Benton 2-1	Clerk
5	VAUGHAN, T. M.	39	W	AR	Benton 2-1	Mcht
27	VICKERS, S. H.	52	W	FL	Benton 2-1	Farmer
Jun 28	WYCHE, R. E.	36	W	LA	Bellevue 6-1	Mcht
Jul 1	WHITED, F. T.	38	W	IN	Alden's Bridge 3-2	Milling
5	WHITE, W. R.	27	W	GA	Rocky Mount 5-1	Mcht
5	WYCHE, H. C.	43	W	LA	Plain Dealing 3-1	Farmer
7	WRIGHT, A. E.	56	W	OH	Benton 2-1	Night Watchman
7	WRIGHT, T. F.	23	W	LA	Benton 2-1	Painter
9	WARREN, J. C.	28	W	LA	Plain Dealing 3-1	Mcht
12	WALDROP, W. H.	40	W	AL	Plain Dealing 3-1	Farmer
12	WATTS, L. S.	56	W	AL	Haughton 6-1	Farmer
12	WOODS, E. A.	36	W	MS	Haughton 6-2	Farmer
12	WADLEY, W. D.	26	W	AR	Haughton 6-2	Bookkeeper
12	WORLEY, A. S.	54	W	SC	Haughton 6-2	Mcht
13	WHITE, W. T.	35	W	AR	Haughton 6-2	Milling
16	WILLS, S. H.	27	W	TX	Carterville 4-1	
18	WILSON, G. B.	58	W	SC	Rocky Mount 5-1	Farmer
18	WATT, J. S.	39	W	LA	Rocky Mount 5-1	Farmer
20	WINDSOR, E. D.	44	W	LA	Mott 4-2	Farmer
20	WALKER, Jas. W.	43	W	MO	Carterville 4-1	Farmer
21	WISE, R.M. J.	47	W	LA	Plain Dealing 3-1	Farmer
21	WALLACE, J. H.	39	W	AR	Carterville 4-1	Farmer
21	WISE, J. F.	31	W	LA	Carterville 4-1	Teacher
22	WALLACE, S. H.	40	W	AR	Carterville 4-1	Farmer
22	WALLACE, E. W.	43	W	AR	Carterville 4-1	Farmer
22	WALLACE, O. S.	26	W	LA	Carterville 4-1	Farmer
25	WHITE, W. P.	31	W	SC	Plain Dealing 3-1	Farmer
26	WISE, J. B.	34	W	AR	Plain Dealing 3-1	Farmer
27	WINSTON, L. M.	38	W	LA	Plain Dealing 3-1	Farmer
27	WEEKS, T. J.	34	W	LA	Mott 4-2	Farmer
27	WILLIAMS, N. H.	47	W	MS	Carterville 4-1	Farmer
27	WHITAKER, A.	68	W	TN	Carterville 4-1	Farmer
27	WINGET, G. P.	65	W	SC	Carterville 4-1	Farmer
29	WHELESS, H. H.	43	W	TN	Alden's Bridge 3-2	Milling
29	WALDROP, W. E.	21	W	LA	Plain Dealing 3-1	Farmer

TIME OF STATE	RESIDENCE PARISH WARD	YEAR BORN	DO YOU REGISTER AS A VOTER AS OF 1 JAN 1867	NAME OF FATHER OR GRANDFATHER	WHERE RESIDED
22	22	22	1876	Son	T. J. TIDWELL-F LA
36	36	36	1860	"	W. J. THOMAS-F LA
47	5	5	1847	"	J. W. TAYLOR-F LA
25	5	5	1872	Grandson	J. W. TAYLOR-GF LA
21	5	5	1877	"	J. W. TAYLOR-GF LA
4	2	2	1857	Son	G. F. THOMPSON-F MO
38	6	3	1860	"	Wm TAYLOR-F LA
10	10	10	1822	"	L. TALLY-F AR
23	23	6	1874	Grandson	Alexander THOMPSON-GF SC
32	32	32	1865	Son	Dr. S. W. VANCE-F LA
22	22	22	1876	"	W. C. VANCE-F LA
44	44	44	1827	"	Robt VANCE-F SC
3	3	3	1843	"	Theo VICKERS-F AR
22	14	14	1841	"	J. L. VICKERS-F LA
12	8	8	1867	"	T. H. VAUGHAN-F LA
30	8	8	1859	"	T. H. VAUGHAN-F LA
44	10	10	1846	"	J. L. VICKERS-F LA
36	36	20	1862	"	R. E. WYCHE-F LA
31	3	3	1860	"	S. WHITED-F LA
4	2	2	1871	"	R. M. WHITE-F GA
43	43	43	1855	"	R. E. WYCHE-F LA
30	3	3	1842	"	S. WRIGHT-F OH
23	3	3	1875	"	A. E. WRIGHT-F LA
28	2	2	1870	"	G. W. WARREN-F LA
39	39	15	1858	"	Thos. WALDROP-F LA
19	18	10	1841	"	John WATTS-F AL
15	1	1	1862	"	L. P. WOODS-F MS
7	7	7	1872	"	W. G. WADLEY-F LA
12	8	8	1844	"	W. WORLEY-F SC
5	5	1	1862	"	G. W. WHITE-F AR
28	28	28	1839	"	Wm WILSON-F SC
39	39	39	1859	"	Jas. WATT-F LA
44	44	44	1854	"	Thos. WINDSOR-F LA
12	12	12	1855	"	Joel WALKER-F AR
27	27	27	1851	"	J. J. WISE-F AR
25					
31	2	2	1866	Grandson	J. F. WISE-GF LA
27	27	27	1858	Son	G. W. WALLACE-F LA
27	27	27	1855	"	G. W. WALLACE-F LA
26	26	26	1871	"	G. W. WALLACE-F LA
27	27	27	1867	"	WHITE-F SC
20	20	20	1864	"	J. J. WISE-F AR
38	38	38	1859	"	J. F. WINSTON-F LA
34	20	8	1864	"	Joseph WEEKS-F LA
30	30	30	1851	"	Green WILLIAMS-F LA
37	37	37	1830	"	J. J. WHITAKER-F TN
38	38	38	1833	"	H. M. WINGET-F NC
9	4	4	1854	"	Wesley WHELESS-F Eng
21	21	16	1876	"	A. G. WALDROP-F LA

DATE OF REGISTRY	NAME	AGE	COLOR	NATIVI- TY	VOTERS RES. PRES. WARD	OCCUPATION
Jul 30	WYCHE, C. E.	39	W	AL	Mott 4-2	Farmer
Aug 21	WALLACE, L. E.	31	W	LA	Benton 2-1	Teacher
	29 WINHAM, Geo.	59	W	GA	Rocky Mount 5-1	Farmer
	29 WALLACE, J. W.	29	W	LA	Benton 2-1	Farmer
	29 WART, W.	57	W	IN	Haughton 6-2	Mechanic
	31 WILSON, W. M.	56	W	SC	Rocky Mount 5-1	Farmer
	31 WILSON, T. E.	26	W	LA	Rocky Mount 5-1	Farmer
	31 WILSON, L. L.	48	W	AL	Carterville r-1	Farmer
Jun 28	YARBOROUGH, T. M.	39	W	LA	Benton 2-1	Farmer
Jul 5	YOUNG, P. W.	55	W	AL	Rocky Mount 5-1	Farmer
	5 YOUNG, W. B.	28	W	LA	Rocky Mount 5-1	Farmer
	15 YOUNG, S. H. Sr.	70	W	GA	Midway 5-2	Farmer
	15 YOUNG, R. E.	42	W	LA	Midway 5-2	Farmer
	16 YOUNG, S. H. Jr.	40	W	LA	Midway 5-2	Farmer
	19 YOUNG, J. H.	61	W	GA	Rocky Mount 5-1	Farmer
Aug 31	YOUNG, R. W.	53	W	AL	Midway 5-2	Farmer
	31 YOUNG, J. D.	49	W	AL	Rocky Mount 5-1	Farmer
	31 YOUNG, Rev. W. S.	28	W	LA	Rocky Mount 5-1	Minister
Jul 21	ZACHARY, J. W.	68	W	LA	Carterville 4-1	Farmer
	21 ZACHARY, J. M.	33	W	LA	Carterville 4-1	Farmer

* * * * *

GENEALOGY AND THE INTERNET

(Submitted by Jimmy Oliphant)

This is a new way to do genealogy. The U.S. Genweb project is basically organized by states and counties with each county having a coordinator maintaining a site of resources that are available for that county. The web pages are maintained by volunteers. You can access the USGenWeb site by going to <http://www.usgenweb.com>. One of our area counties that has a link on the USGenWeb is Harrison County, Texas. This web site is maintained by volunteer Mrs. Gail Brown of Marshall, Texas and it has "links" for queries and "lookups" in the Harrison County Historical Museum Research Library as well as other information. The research library contains over 1900 file folders in the vertical file as well as books containing deaths, births and marriages from around 1880 to 1915, and a cemetery index. Many of the file folders contain family histories of early settlers of Harrison County. The E-Mail address for lookups is Ollie8004@aol.com. Any information that can be looked up in the library and E-mailed back is free of charge. If copies have to be made and mailed the charge is 25 cents a copy plus postage.

All three states in the Ark-La-Tex have state archive web sites. The URL (Universal Resource Locator) or, in plain English, the Web site address for each is:
Arkansas-<http://www.state.ar.us/ahc/html>
Louisiana-<http://www.sec.state.la.us/arch-1.htm>
Texas-<http://www.tsl.state.tx.us/lobby/>
(Content and format for each may vary.)

* * * * *

TIME OF STATE	RESIDENCE PARISH WARD	YEAR BORN	DO YOU REGISTER AS A VOTER AS OF 1 JAN 1867	NAME OF FATHER OR GRANDFATHER	WHERE RESIDED
38	38	38	1858	Son	Dr. G. A. WYCHE-F LA
31	31	31	1867	"	D. WALLACE-F LA
55	55	55	1839	"	A. WINHAM-F LA
29	29	29	1869	"	D. WALLACE-F LA
34	14	14	1841	"	W. WART-F IN
29	29	29	1842	"	W. J. WILSON-F SC
26	26	26	1878	"	W. M. WILSON-F LA
8	8	8	1850	"	C. C. WILSON-F TX
39	10	10	1859	"	J. J. YARBOROUGH-F LA
49	49	49	1843	"	Wm YOUNG-F LA
28	28	28	1870	"	B. W. YOUNG-F LA
48	48	6	1828	"	Wm YOUNG-F LA
42	42	9	1855	"	S. H. YOUNG, Sr-F LA
40	40	2	1857	"	S. H. YOUNG, Sr-F LA
31	31	31	1836	"	Wm YOUNG-F LA
29	23	23	1845	"	Wm YOUNG-F LA
48	48	48	1849	"	S. H. YOUNG, Sr-F LA
28	28	28	1870	"	J. H. YOUNG-F LA
20	20	20	1830	"	E. ZACHARY-F AR
33	33	33	1865	"	J. W. ZACHARY-F LA

* * * * *

LAICHE & RELATED FAMILIES REUNION (LECHE, LESHE, LESCH, LESCHE)

This reunion is planned for Saturday, August 14, 1999, in the Fellowship Hall at Ascension of Our Lord Catholic Church, 1809 Greenwood Drive, LaPlace, LA. LaPlace is approximately 25 miles northwest of New Orleans, LA., south of Interstate 10, exit 206 or 209.

Registration and lunch will be from 12 PM to 1 PM. Sessions will be from 1 PM to 4 PM. A schedule of sessions will be announced later. A jambalaya lunch will be served. Refreshments will be served all through the reunion. A play, ground is available for your children.

We are celebrating 240 years of Laiche's in LA. Anton Leche and Catherine Von Hausen arrived in LA in 1759. Their two sons, Michel and Jean Jacque, and one daughter, Anne Marie, are the progenitors of all the Laiche's. If the Laiche (Leche, Lesche, Lesch, Lesche) is in your family lineage, you are invited and encouraged to attend. Please R.S.V.P. In the New Orleans area, please contact Peter Abbate (504) 535-8064. In TX contact Paul A. Leche (512) 371-9431, or Wayne B. Leshe at (903) 598-2821. In the Ascension-Livingston Parish area, contact Richard Laiche (225) 675-8210. In the Baton Rouge Area contact Father Fred Youngs (225) 775-8850.

PLEASE BRING YOUR PICTURES AND FAMILY CHARTS

* * * * *

MEMBERSHIP LIST, THIRD QUARTER 1999

NEW:

CLARK, Margaret-111 Martha Dr., Haughton, LA 71037.
GOODWIN, McDERMOTT, CHEATHAM, CAMPER
FEINBERG, Jr., Mae C.-9209 Blue Spruce Dr., Shreveport, LA 71118.
CAREY, HAUSER, HOLMAN, ROGERS
JOHNSON, Mr. & Mrs. Jim (Elaine)-1812 Crater Cir., Bossier City, LA 71112.
BROOM, MORROW, BEENE, KEENER, SANDERS, CARSON, MERRITT, BUSSEY
LLOYD, Dixie-1815 Post Oak, Keithville, LA 71047.
NINEMIRE, ROBERTS, McKOWN
ROONEY, Virginia M.-2529 Bolch St., Shreveport, LA 71104-2815.
HILLE, SMITH, GUENTHER
SENTELL, Mary Keith-1454 Ormandy Dr., Baton Rouge, LA 70808.
THORNTON, ALLEN, GRAVES, GUNN
TRAMMELL-KELLY, Lois Jayne-7104 Nixon St., Greenwood, LA 71033.
WYNN, DRIGGERS, GRAY

RENEWELS:

ALEXANDER, Carolyn Sue-P O Box 911, Livingston, TX 77351-0911.
TERRY, WIGGINS, PALMER
BAZER, Judith-P O Box 718, Doyline, LA 71023-0718.
BOYD, COPELAND, BRADLEY
BLAYLOCK, Karen J.-2012 Eddy St., Hattiesburg, MS 39402.
PITT, TALLEY, MAHAN, WADE
GATLIN, Ms Tommy-1501 Guadalupe, San Angelo, TX 76901-3136.
MARTIN
HOLDEN, Norman R.-Rt. 1, Box 80, Angleton, TX 77515-9223.
LYONS, McDANIEL, SULLIVAN
NEW YORK PUBLIC LIBRARY, Grand Central Station, P O Box 2237 LHG, New York,
O'BRIEN, James-812 Braeburn Dr., Ft. Washington, MD 20744-6021 /NY 10163-2237.
SKINNER, GAINES, STEWART, BRAMLETT
PEEL, Charlene- P O Box 2691, Rancho Cucamonga, CA 91729-2691.
FUTRELL, NICHOLS, GRIFFIN, STUCKEY
SEEWALD, Mrs. Hughes-P O Box 3488, Amarillo, TX 79116-3488.
SHERWOOD, Mr. & Mrs. Gordon (Billie Jean)-112 N Main, Pasadena, TX 77506-1314.
HARRIS, ALSOBROOK, GLASS, WHITE
SOUR, Wilhelmina E. (Billie)-P O Box 202844, Austin, TX 78720-2844.
ELSTON, McDADE, MOORE
WILLIAMS, T. R.-6400 Middle Ridge Ln., Hixson, TN 37343-3526.
RUSSELL, ATKINS, McLAWCHLIN
CURBELLO, Jr., Lon F.-P O Box 266, Franklin, TX 77856.
CURBELO/BORBELLO/CURRIELLO, YEAGER, de la MIRANDE, de la FOSSE
ULM, Rev. John Francis-10218 Great Plains, Houston, TX 77064,
SCHWARTZ, CONZELMAN, THEIN
HARDBERGER, Bennie-1212 Cardinal Dr., Thibodaux, LA 70301-4815.
BAILEY, ROBERSON, HILBUN, BROCK

* * * * *

(Continued from Second Quarter 1999)

Sports was begun in 1924 with Leo Hartman the first coach. However, there was a girls' and boys' basketball team as early as 1915. Volley ball and baseball were also played at that time, but not as an organized sport. The first football team was begun in 1927 with twenty-four boys going out for training. Only one boy on the team knew anything about football. Many had never seen a football game. The team was coached by Coach Almond. During the war, football came to a standstill. In 1948, James Tinsley started the game again and coached up until 1957. Present coaches are Chiles Carpenter, Frank Zametto, Malvin Ogden and E. J. Albritton. During the years baseball has been the leading sport. The school bell used for many years has an interesting history.

"Long before the Civil War-in fact, before Farmerville was founded- W. C. Carr had settled at Cherry Ridge, about twelve miles north of town, and like most of the planters of that time, he had slaves to work his fields and harvest his crops. These slaves ate, slept, and worked by a slave bell. Practically every slave owner had his plantation bell, located in a position where it could be heard for several miles.

Carr, who was Union Parish's first sheriff and Farmerville's first settler, sold this bell to the school trustees after the Civil War had forced the passage of the 14th Amendment, which forbids slavery, to the Constitution of the United States.

The bell was placed in the schoolhouse of that time and in subsequent schoolhouses". Today, over a century later, the bell is still in use, now on the grounds outside the elementary school building.

In 1939, there were forty negro schools in the parish. A few years ago a movement was begun to consolidate these schools. The Negroes in the western part of the parish now attend school known as Westside, which opened in 1957 between Bernice and Lillie. Those living in the eastern part of the parish attend one called Eastside, which is located between Farmerville and Marion.

The Union Parish School Board will soon occupy a new building located on the Marion Highway near the city limits of Farmerville. The present building was erected in 1928 and houses the offices of the board and the parish superintendent. Prior to that time they occupied one of the corner buildings on the courthouse square.

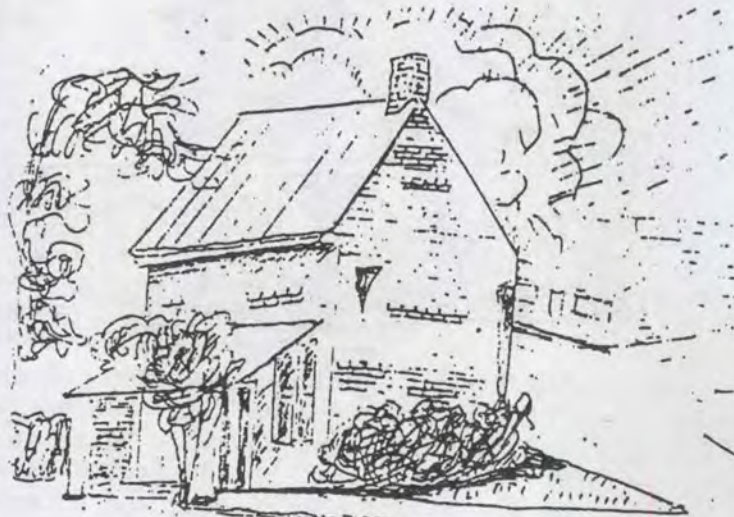

This northeast "corner building", built in

1870 on the courthouse square of brick from the first courthouse, and a similar one on the southeast corner were demolished when the present courthouse was built. They were once offices for the Police Jury and the School Board.

CHURCHES

The churches of Farmerville have an important place in the early history of the town. The Baptists and the Methodists were the first denominations to establish churches.

The Baptist Church was established in 1847, with the Reverend Joe Milburn as its first pastor. He served until 1850, succeeded by Elias George, who served until the beginning of the War Between the States.

Baptists had no building for the first six or seven years, but met alternately in the old brick courthouse erected in 1842, and the old brick academy which was located where the present school buildings now stand. Farmerville First Baptist Church has always belonged to the Concord Association. The church was first called "Missionary Baptist Church". Throughout the old minutes it has been called "Farmerville Baptist Church of Christ", "The Baptist Church of Farmerville", "The Farmerville Missionary Baptist Church". It is now called "First Baptist Church of Farmerville".

The Reverend Luther B. Hall was the pastor from 1947 to 1966. The church saw considerable growth during his years of service. According to the 1958 minutes of the Concord Baptist Association, it had a membership of 839. That same year \$10,000 was given through the Cooperative Program and \$17,327 was given to missions through the church. In 1966, \$18,862 was given to the Cooperative Program and \$13,250 was given to missions.

In 1949, a lot was bought on Main Street from Mrs. J. E. W. Pickel by the Baptists and a building was erected at the cost of approximately \$225,000. The building was occupied the early part of 1950. An additional educational building was constructed in 1957, costing \$44,000. Both buildings are completely air-conditioned. The present pastor is Rev. Larry Ramsour.

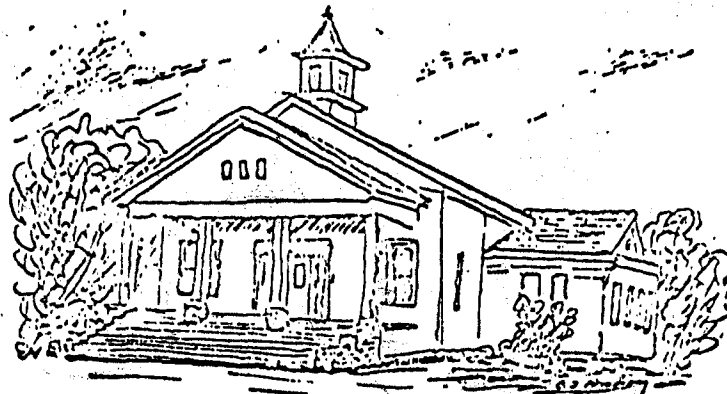

The Second Missionary Baptist Church, which burned in June 1966, was until 1950 the First Baptist Church. Built in 1853, on a lot 110 feet by 130 feet donated by Dr. William A. Milner, the church was later remodeled with wings and educational building added.

The Second Baptist Church was organized in November 1951. They purchased the property and building formerly occupied by the First Baptist Church in 1952. In 1966, their building burned, but it has recently been replaced by a modern brick structure and renamed the Franklin Street Baptist Church. The pastor for the past four years has been Rev. C. T. DeWitt.

The Methodists worshipped in the Baptist Church building for a long number of years, although one of the first acts of the police jury upon the organization of the parish in 1839, was to donate one acre of ground for the Methodist Church. For some reason they did not construct a building until nearly fifty years later. The present building is the third they have owned, the last erected in 1953, valued at about \$60,000. A sanctuary was added in 1959 at a cost of \$50,000. The Methodists received a donation of land from David Arent and his wife, both Jews. A portion of the church now occupies this plot. The Methodists now have a membership of 240 and are experiencing growth and progress. Rev. J. D. Corley is the pastor.

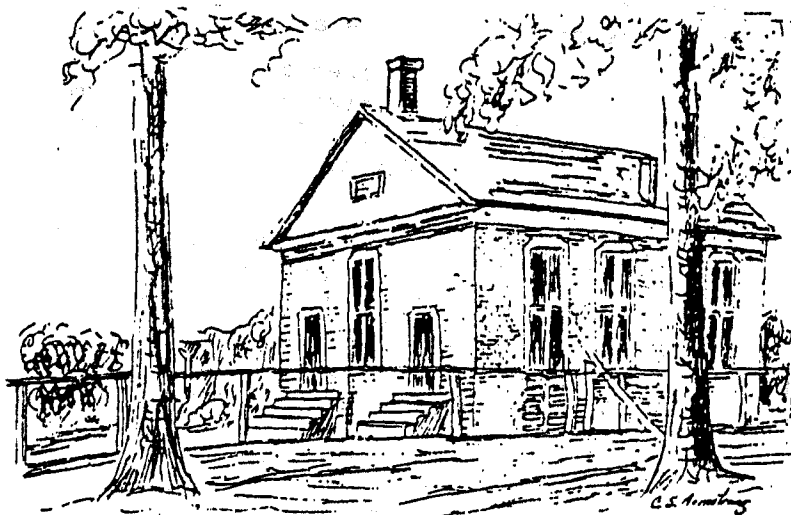

The Methodist Church of Farmerville in 1897 was located on the same site as is the present structure.

The members of the Church of Christ have worshipped in Ward's Chapel, five miles northeast of Farmerville for seventy-five or eighty years. In 1954, the members from this vicinity organized their own church in Farmerville, and erected a brick building valued at \$40,000. The Reverend Carol Bailey is the pastor and the membership numbers.

The Assembly of God Church was organized here in 1945, by the Reverend T. W. Wagnon, who is still the pastor. This church has its own building with 20 members.

The Church of the Latter Day Saints was organized in 1956. The membership of one hundred thirty-five met at first in the old Citizens' Abstract building, but have since built their own church. The branch president is Cedrick Rogers; First Counselor, E. E. Rugg; and Second Counselor, Ellis Lowery.

The Catholics met as a body for the first time in Farmerville on September

23, 1956. Thirty-one men, women and children attended this Mass, the first ever to be held in Union Parish. They met in the home of Mr. and Mrs. Murry Cole until they erected their own building, which has a seating capacity of one hundred fifty. The name of the church is "Our Lady of Perpetual Health." The Franciscan Fathers from St. Paschal's Church in West Monroe say a Mass on Sundays and Holy Days. The first Mass was held in the new church on June 7, 1957.

OTHER CULTURAL ORGANIZATIONS

Another of the cultural forces of the day was the Masonic Lodge and most of the young towns began this fraternal organization early in their history. Farmerville was no exception. The Union Fraternal Lodge No. 53 F. & A. M. organized just six years after the town was organized. The original charter was granted in 1845. Evangeline Chapter, Order of the Eastern Star, was organized in 1895, to be succeeded by Farmerville Chapter No. 207 in 1941.

Other civic organizations are worthy of mention. The Lions Club was organized in Farmerville in 1929. This group has done much charitable work and has endeavored to aid wherever the need has arisen.

The Junior Chamber of Commerce, organized in October 1955, has been a force for civic improvement and leadership training in the community. Their wives, the Jaycee Jaynes, organized in January 1956. These women and those of other clubs are constantly on the alert for any opportunity to add their contributions toward civic improvement.

The Owens Tubbs Post No. 149 of the American Legion was organized in Farmerville around 1932. Their primary objective is the care of disabled veterans and their families. Two boys are sent by the Post to Boys State each year to learn more about the government. They also sponsor American Legion junior baseball and take part in civic improvement. If a military funeral is desired for an ex-serviceman, members of the American Legion will conduct it.

EARLY HOMES

Most of the homes of one hundred years ago that were built in Farmerville were constructed of frame, were one story, and usually had raised floors and high ceilings to provide coolness. There were porches, both front and back, with a center hall, causing the house to be described as a "double pen". Many were of hand-hewn timbers put together with square nails. Later, some that



The home of Mr. and Mrs. P. L. Read at

801 N. Main Street looked like this about 1938. It is one of the earliest houses in Farmerville.



The home of Mr. and Mrs. James Fentor at 301 Academy Street was once the home of Governor W. W. Heard. During the Civil War it was used as Headquarters and uniforms and caps for Confederate soldiers were made here.



Built about 1905 by Dr. C. H. Jameson one block west of the Farmerville Bank, this residence was purchased in 1916 by Mr. and Mrs. S. B. Smith, this illustrator's parents, who operated it part of the time as the Smith Hotel until it burned in 1943.

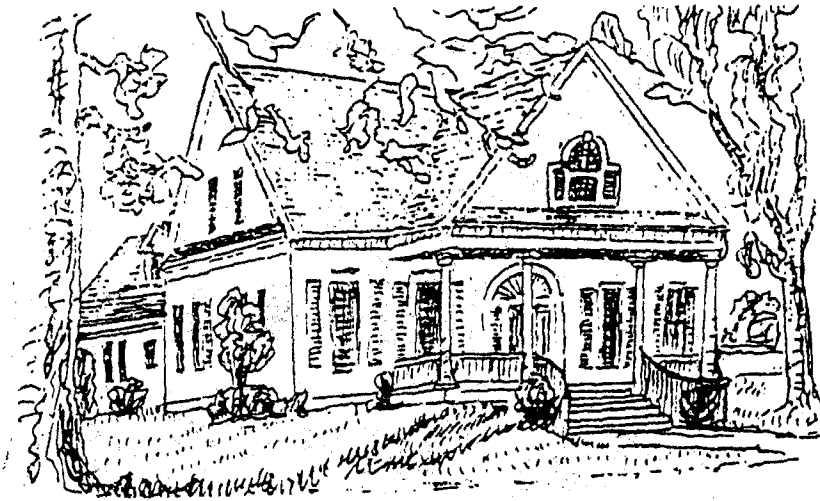

The home of Mr. and Mrs. Fred T. Preaus on Academy Street was built about 1905 by Mr. Preaus's grandfather, the late F. F. Preaus, local attorney.

Around the turn of the century several larger residences were built of even more elaborate design with columns and balustrades, but few of these remain today.

Edgewood, the Baughman plantation home located one mile west of Farmerville on the Bernice Highway, was built in 1902 by Jeff D. Baughman and his wife, Nan Fenton Baughman. In the midst of three thousand acres of timbered land, the house was built of cypress cut on the place, with other materials hauled from



Monroe by mule teams. Consisting of twelve rooms, enormous halls, all with fourteen-foot ceilings, the house remains today one of the show places of North Louisiana. Members of the family still living in the old home are Miss Fay Baughman and Mrs. E. A. Jones.

Timber and agriculture are the main resources of the section. Cotton is the largest crop with feed stuffs next. Some of the farmers have found livestock and dairying highly profitable.

Another source of income is found in the Monroe gas field, an apparently limitless source of natural gas which covers hundreds of acres in Union, Ouachita and Morehouse parishes.

(To be Continued)

DUNCAN-MOORMAN AHNENTAFEL

This impressive family history was submitted by Mary Frances Bridges, who has been a member of ALTGA since 1983. At one time she was a member of ALTGA's board. She is also a member of Pelican Chapter, DAR, Magna Carta, Colonial Dames of the 17th Century, United Daughters of the Confederacy, and presently working on her Jamestown, VA line. She has three children, seven grandchildren and two great-grandchildren. Thank you for your great work on your family history, Mary Frances. (Now a member of The Jamestowne Society).

1. DUNCAN, Mary Frances b 5 Jul 1924, Trees City, Caddo Par., LA m 7 Sep 1946, St. Agnes Church, Baton Rouge, E. Baton Rouge Par., LA to William Bendel BRIDGES.
2. DUNCAN, Clifford b 24 May 1895, Wellston, OH, d 26 Jun 1951, Magnolia, Columbia Co., AR. Int. Forest Park Cemetery, Shreveport, LA. m 26 Jun 1951, Augusta, Richmond Co., GA to
3. MOORMAN, Catherine Adelaide b 23 Dec 1901, Augusta, GA, d 15 Jan 1990, Alexandria, Rapides Par., LA. Int Forest Park Cemetery, Shreveport, LA.
4. DUNCAN, Allen Thomas b 14 Mar 1868, Floyd Co., VA, d 15 Jun 1934, Trees City, Caddo Par., LA, Int. Forest Park Cemetery, Shreveport, LA. m 16 Jun 1920, Augusta, GA to
5. TROUTMAN, Mary Susan b 21 Jul 1874, Lawrence Co., OH, d 9 Jun 1945, Vivian, Caddo Par., LA. Int Forest Park Cemetery, Shreveport, LA.
6. MOORMAN, Jr., James Henry b 7 Aug 1863, Breckinridge Co., KY, d 28 Mar 1926, Augusta, GA, m 22 Aug 1897, Augusta, GA to
7. MILTON, Ida Frances b 10 Aug 1871, Augusta, GA, d 20 Mar 1940, Augusta, GA. Int Magnolia Cemetery, Augusta, GA.
8. DUNCAN, Benjamin b 1840, m 6 Mar 1867, Carroll Co., VA to
9. SWAIN/M, Mary Jane b 7 May 1848, Randolph Co., NC.
10. TROUTMAN, George b 15 Feb 1845, Hesse, Germany, d 15 Feb 1927, Ironton, Lawrence Co., OH, m 31 Jan 1871 to
11. DAVIS, Margaret Alice b 20 Aug 1849, Lawrence Co., OH, d 16 Jan 1927, Ironton, Lawrence Co., OH.
12. MOORMAN, Sr., James Henry b 25 Oct 1828, Breckinridge Co., KY, d 18 Apr 1913, Augusta, Richmond Co., GA, m 2 Sep 1857 to
13. NEWMAN, Susan Adelaide b 18 Dec 1836, Meade Co., KY, d 28 Jun 1900.
14. MILTON, Juriah H. b 14 Dec 1848, Richmond, Co., GA, d 23 Jan 1901, m 14 Oct 1869 to
15. HELMUTH, Catherine Helena b 16 Dec 1851, New York City, NY, d 21 Mar 1918, Augusta, GA.
16. DUNCAN, Henry b ca 1813, m 3 Nov 1835, Grayson Co., VA to
17. DALTON, Mary b 1813/14, Carroll, Grayson Co., VA.

18. SWAIN, George b 19 Apr 1806, Alexander Co., NC, m prob 1824 to
19. _____, Mary S. b 15 Jan 1808, Alexander Co., NC.
20. TROUTMAN, John m to
21. WALTER, Anna Mary.
22. DAVIS, Andrew Jackson d 18 Feb 1897, Ironton, OH, m 22 Nov 1848, Lawrence Co., OH. Int Woodland Cemetery 'Soldier's Plot, Ironton, OH, m 22 Nov 1848, Lawrence Co., OH to
23. LAYMON, Susanna b 1827, d 30 Oct 1907, Int Woodland Cemetery, Ironton, OH.
24. MOORMAN, William White b 25 Dec 1803, Campbell Co., VA, d 8 May 1864, Breckinridge Co., KY, m 16 May 1826 to
25. HAYNES, Mary 'Polly' b 15 Nov 1808, Campbell Co., VA, d bef 1843, prob Breckinridge Co., KY.
26. NEWMAN, Thomas Vanter b 18 Jan 1795, Breckinridge Co., KY, d 26 May 1837. Int Newman Cemetery, near Cloverport, KY, m to
27. GREER, Phoebe b VA, d 1836/37.
28. MILTON, Silas L., m 8 or 18 Feb 1846, Richmond Co., GA to
29. BOYD, Winnie Elizabeth b 11 Jun 1821, Barnwell Co., SC, d 17 May 1896, Augusta, GA,
30. HELMUTH, John Fredrick 'Fritz' b 28 Feb 1826, Germany, d 27 Dec 1903, Augusta, GA, m to (Came to America as a stowaway.) Naturalized 4 Feb 1848, Richmond Co., GA. CSA)
31. MULLER, Maria b NJ
32. DUNCAN, Jr., John (S or L) b ca 1786, Montgomery Co., VA, d aft 1872, m 1809, Montgomery Co., VA to
33. _____, Rhoda
34. DALTON, Timothy b ca 1783, d 15 Dec 1872, m to
35. PHILLIPS, Elizabeth 'Betsy' b 1783, Montgomery Co., VA, d aft 1877, Carroll Co., VA. Int William Dalton Cemetery, Carroll Co., VA.
48. MOORMAN, James Venable b 12 Oct 1777, Bedford Co., VA, d 4 Dec 1867, Breckinridge Co., KY, m 24 Dec 1798, Louisa Co., VA to
49. WHITE, Catherine 'Katy or Kary' b 1777, d 1821.
50. HAYNES, Henry b 24 Mar 1778, Bedford Co., VA, d 1857, Bedford Co, VA, m 16 Mar 1809, Cloverport, Bedford Co., VA to
51. HATCHER, Phoebe b 11 May 1782, Bedford Co., VA, d 9 Jul 1856, Breckinridge Co., KY. Int Ogles Cemetery.
52. NEWMAN, Edmund b 19 Mar 1762, Prince William Co., VA, d 11 Aug 1850, Hancock Co., KY, m 3 Apr 1783, to (Rev War)
53. WYATT, Mary Conquest b 1764, Prince William Co., VA, d 6 or 26 Jul 1854, Hancock Co., KY, Int. Breckinridge Co., KY.
54. GREER, Henry d ca 1832, Breckinridge Co., KY, m 24 Sep or 14 Oct 1792, church on Bedford-Franklin Co., line to
55. HATCHER, Susannah b bef 1775, VA, d 1832?
58. BOYD, Mary b ca 1785, SC, d 18 Oct 1862, Int Magnolia Cemetery, Augusta, GA.
64. DUNCAN, Sr., John b 1745-50, Fauquier Co., VA, d Oct

- 1833, Floyd Co., VA, Intk kSumpster Cemetery, Copper Valley, Floyd Co., VA, m bef 1762 to (Rev War)
65. HOLTZCLAW, Elizabeth 'Betty Ann' b ca 1745, Fauquier Co., VA, d 17 Oct 1818, Fauquier Co., VA.
 68. DALTON, William b ca 1747, prob Bedford Co., VA, d 14 Jan 1811, Grayson Co., VA (now Carroll Co), m to
 69. STURMAN, Elizabeth b ca 1750.
 70. PHILLIPS, II, Tobias b 25 Jan 1750, Richmond Co., VA, d 2 Jul 1808, Grayson Co., VA, m ca 1767 to
 71. JENNINGS, Margaret 'Peggy' b ca 1750, Bedford Co., VA, d 1830's, Grayson Co., VA.
 96. MOORMAN, Charles b 1737, Campbell Co., VA, d 1798, m to
 97. VENABLE, Mary.
 98. WHITE, Jr., William (will) probated 10 Oct 1814, m to
 99. CHAPMAN, Catherine (will) probated 9 Feb 1829, Louisa Co., VA.
 100. HAYNES, Henry b 1745, Bedford Co., VA, d 6 Aug 1816, Bedford Co., VA, m 22 Mar 1768, Bedford Co., VA to (Rev War)
 101. HAMPTON, Bersheba b 1750, Bedford Co., VA, d 1783, Bedford Co., VA.
 102. HATCHER, Benjamin b 1731, Henrico Co., VA, d 1806/8, Bedford Co., VA, m 25 Apr 1754, Goochland Co., VA to
 103. DuPUY, Mary b 26 Feb 1736, d 1822, Bedford Co., VA.
 104. NEWMAN, Thomas b 6 Sep 1725, Essex Co., VA, d 20 Jan 1777, Prince William Co., VA, m 28 Dec 1747 to
 105. VANTER, Elizabeth b Essex Co., VA (?).
 106. WYATT, Conquest b 1724, d bef 28 Aug 1815, Fauquier Co., VA, m bef 1764 to
 107. _____, Mary.
 108. GREER, Benjamin b 6 Jan 1727, will in Franklin Co., VA, m 2 Jan 1745, m to
 109. HAYNES, Mary.
 110. HATCHER, Benjamin (same as 102)
 111. DuPUY, Mary (same as 103).
 128. DUNCAN, John or William m to
 129. RANLEY/RALEIGH, Ruth.
 130. HOLTZCLAW, John (C) 17 Jun 1709, Oberfischback, Westfalen Prussia, d 1750/2, Prince William Co., VA, m ca Jul 1730 to
 131. RUSSELL, Catherine b ca 1713, Stafford Co., VA, d aft 1763.
 136. DALTON, Jr., Timothy m to
 137. TALBOT, Elizabeth d 1775, Pittsylvania, Bedford Co., VA.
 140. PHILLIPS, George b 1728, m to
 141. GOAD, Hannah b ca 1730.
 142. JENNINGS, Jonathan b ca 1725, m to
 143. BOBBITT, Diannah.
 192. MOORMAN, Achilles b 26 Oct 1713, Bedford Co., VA, d aft 25 May 1785, m t (Rev War)
 193. ADAMS, Elizabeth b 1720, d 1793.
 194. VENABLE II, Abraham b 22 Mar 1700, New Kent Co., VA, d 16 Dec 1768, m ca 1723, Hanover Co., VA to

195. DAVIS, Martha b 14 Jul 1703, d 13 Jan 1765.
200. HAYNES, William b 1710, (Will) probated 25 Jun 1781,
Bedford Co., VA, m to (Rev War)
201. MILNER, Elizabeth b ca 1714, Henrico Co., VA, d
Bedford Co., VA.
202. HAMPTON, John m to
203. TURNER, Mary.
204. HATCHER, Samuel b 1703, Henrico Co., VA, d 1763/4,
Bedford Co., VA, m bef 1730 to (Rev War)
205. WALTHALL, Mary b bef 1705.
206. DuPUY, John James b 1692, d 1775, (Will) proved 1775,
Cumberland Co., VA, m to
207. LeVILLION, Susan.
208. NEWMAN, Elias b ca 1700, d 10 Mar 1750, Essex Co., VA,
m by 1720 to
209. MOSELEY, Ann.
212. WYATT, Capt. John W. b 1685, d 10 Dec 1768, m 1719,
Gloucester Co., VA to
213. BUCKNER, Elizabeth b ca 1720, Essex or Gloucester, VA.
216. GREER, John b ca 1688, Gunpowder River, Baltimore Co.,
MD, d 17 Sep 1750, m 4 Mar 1704 to
217. DAY, Sarah b 1686, Baltimore Co., MD, d 1758,
Baltimore Co., MD.
218. HAYNES, Sr., Henry b 224 Dec 1701, King & Queen Co.,
VA?, d 2 Dec 1784, Henry Co., VA, m to
219. SMITH, Mary.
220. HATCHER, Samuel b 1703, Henrico Co., VA, d 1763/4,
Bedford Co., VA, m bef 1730 to (Rev War)
221. WALTHALL, Mary b by 1705.
222. DuPUY, John James (same as 206)
223. LeVILLION, Susan (Same as 207)
260. HOLTZCLAW, Hans Jacob b 1683, Truppback, Westfalen,
Prussia, d 1759/60, Fauquier Co., VA, m 7 Aug 1708
to
261. OTTERBACH, Anna Margaret b ca 1685, Siegne, Westfalen,
Prussia.
262. RUSSELL, Capt. William b 1680, Elk Marsh, VA, d 1756, m to
263. _____, Grace.
272. DALTON, Sr., Timothy m to
273. _____, Elizabeth.
280. PHILLIPS, I, Tobias b 12 Jan 1687, North Farham,
Richmond Co., VA, d 1 Nov 1739, Richmond Co., VA, m
to
281. GOAD, Hannah b Nov 1695, North Farham, VA, d 1739
282. GOAD, II, Abraham b 11 May 1740, Lunenburg, Bedford
Co., VA, d 1779 or 1816, Anderson Co., TN m to
283. AYERS, Ann Joanna.
284. JENNINGS, Thomas b ca 1695, m to
285. OGLE, Elizabeth.
286. BOBBITT, James b ca 1707, Rocky Run Par., George Co.,
VA, d 1761, Halifax Co., VA, m 1734 to
287. DALTON, Elizabeth Bennett b ca 1710, Halifax Co., VA,
d 1767.
384. NOORMAN, Charles b 1689/90/84, Green Springs, Louisa

- Co., VA, d 1756/57, m 1703/13 to
385. REYNOLDS, Elizabeth b 1685/88/90, New Kent Co., VA, d 1765.
 386. ADAMS, Robert b 1680, d 1740, will proven 11 Jun 1740, m 4 Feb 1712, Goochland Co, VA to
 387. LEWIS (?), Mourning b 1692/94, Albemarle Co., VA, d 1765, will proven 8 Aug 1754.
 388. VENABLE, Abraham m to
 389. LEWIS, Elizabeth.
 390. DAVIS, Robert m to (Rev War)
 391. LEWIS, Abadiah.
 402. MILNER, John b 1679 (?).
 406. TURNER, James d 1793, Bedford Co., VA.
 408. HATCHER III Henry b ca 1689/95, Chesterfield Co., VA, d 1762, Chesterfield Co., VA, m Mar 1728 to
 409. BUTLER, Margaret Jane b 1698, Chesterfield Co., VA, d 1775.
 410. WALTHALL, Richard or Jerald b 1658, Henrico Co., VA, d Henrico Co., VA.
 411. DuPUY, Count Bartholomew b 1650/53, Upper Languedoc, France, d 1743, Manikintown, VA, m 1681 to
 412. LeVILLION, Susanna b 1660.
 413. LeVILLAIN, John Peter m to
 414. DuPUY, Philipa.
 416. NEWMAN, Alexander b 1678, d 1760, m to
 424. WYATT, Conquest b 1645, Gloucester, VA, d 1720, m 1671/72 to to
 425. PATE, Sallie.
 426. BUCKNER, Jr., John b ca 1664, Essex or Gloucester Co., VA,, m ca 1688 or ca 1690, Yorktown, VA to
 427. BALLARD, Ann.
 432. GREER, James m Baltimore Co., MD to
 433. TAYLOR, Ann.
 434. DAY, Nickolas (transported in 1658), b ca 1650, m St. John's Par., Joppa, Baltimore Co., MD to
 435. LONE, Sarah b ca 1650.
 438. SMITH, Rev. Greg S. (?) b 1720, m to
 439. _____, Margaret.
 440. HATCHER III, Henry m to (same as 408)
 441. BUTLER, Margaret Jane. (same as 409)
 442. WALTHALL, Richard or Jerald (same as 410)
 444. DuPUY, Count Bartholomew m to (same as 412)
 445. LeVILLAIN, Susanne. (Hugrnots). (same as 413)
 446. LeVILLION, John Peter m to (same as 414)
 447. DuPUY, Philipa. (same as 415)
 520. HOLTZCLAW, Hans Heinrick b 1656/7, Nassau-Seigner, Germany, d 1711, m ca 1666 to
 521. SOLBACH, Gertrute b Siegen, Germany.
 522. OTTERBACH, Herman b ca 1664, m 11 Aug 1685, Siegen, Germany m to
 523. HEIMBACH, Elizabeth (C) 25th Sunday after Trinity 1662.
 524. RUSSELL, John d ca 1699, Stafford Co., VA, m to
 525. _____, Jane d 1707 Stafford Co., VA.
 560. PHILLIPS, John b 1653, Wales, d Dec 1701, Richmond

- Co., VA, m to
- 561. TOBIAS, Elizabeth d 20 Dec 1750, Richmond Co., VA.
 - 564. GOAD, John b 27 Nov 1700, North Farham, Richmond Co.,
VA, d Jul 1771, Bedford Co., VA, m 11 Aug 1734 to
 - 565. ISHAM, Ann.
 - 572. BOBBITT, Jr., William b 1674, Bristol City Par., VA, d
1738, m 1695 to
 - 573. GREEN, Mary.
 - 574. DALTON, Jr., Timothy d 1775, Bedford Co., VA, m to
(same as 136)
 - 575. TALBOT, Elizabeth d 1775, Bedford or Pittsylvania Co.,
VA. (same as 137)
 - 768. MOORMAN, Thomas b 1658, Isle of Wight, England, m to
 - 769. MACAJAH, Elizabeth b England.
 - 770. REYNOLDS, Christopher b 1642 (settled Isle of Wight,
VA) m to
 - 771. _____, Ann Elizabeth/Eliza Ann.
 - 772. ADAMS, William b ca 1628.
 - 774. LEWIS, William b Ca 1660/1, Turkey Island,
Northhampton, Henrico Co., VA, m to
 - 775. WOODSON, Elizabeth b 1663/70, Henrico Co., VA. (Curles
Plantation.
 - 778. LENIS, Hugh ap.
 - 780. DAVIS, Nathaniel m to
 - 781. HUGHES, Elizabeth.
 - 832. NEWMAN II, Thomas b ca 1656, Richmond Co., VA, d
1704/7, m 1677 to
 - 833. WILSON, Brigitt.
 - 848. WYATT, Edward b 1619, Kent, England, d 1670,
Gloucester, VA Int Ware Episcopal Church, m to
 - 849. CONQUEST, Jane.
 - 852. BUCKNER, John b 2 Feb 1631, Oxfordshire, England, d
1695, Essex Co., VA, m 10 Jul 1661 to
 - 853. FERRERS, Deborah b 1642, Westwickham B. England.
 - 864. GRIER, Sir James b ca 1604, Capernock, Dumfrieshire, Scotland, d ca
1666, Dumfrieshire, Scotland, m ca 1626 to
 - 865. BROWNE, Mary b ca 1604, Glencairn, Scotland.
 - 866. TAYLOR, Arthur b ca 1648, d 1692?, m to
 - 867. HILL (?), Margaret.
 - 880. HATCHER, Jr., Henry b ca 1661/67, Henrico Co, VA d
1743, Chesterfield Co., VA, m bef 1691/93, Henrico
Co., VA to
 - 881. HARDAWAY, Dorothy b ca 1665/72, d ca 1740/50.
 - 882. BUTLER, John m to
 - 883. _____, Jane (widow of Jessie Jackson)
 - 884. WALTHALL, William b 1608, VA, d 1672, Henrico Co., VA,
m ca 1656 to
 - 885. ARCHER, Anne.
 - 888. DuPUY, Jean m 1652 to
 - 889. St. HYER, Anne.
 - 890. de LAUNAY, Charles Rachael.
 - 1040. HOLTZCLAW, Johann b 1609/10, Nassau-Sieger, Germany,
d aft 1664, m ca 1624/30 to
 - 1041. MUESS, Hebel of Schnappenkauten (ironworks).

1042. SOLBACH, Johann b Siegen, Germany, m to
 1043. PATT, Elizabeth.
 1044. OTTERBACH, Johann (John) of Truppbach, Germany, m to
 1045. _____, Anna.
 1046. HEIMBACH, Philipp of Seelbach, Germany, d by 1685, m
 to
 1047. _____, Maria.
 1048. RUSSELL, Nicholas lived in Westmoreland and Stafford
 Co., VA.
 1128. GOAD, Abraham b ca 1660, d 11 Apr 1734, North Farham,
 Richmond Co., VA, m ca 1693 to
 1129. WILLIAMS, Katherine b ca 1674, North Farham, d 23 May
 1741, North Farham, VA.
 1144. BOBBITT, William b 1649, Wales, d 1703, VA, m to
 1145. STURDIVANT, Joanna (Anne).
 1148. DALTON, Timothy b England, d Albemarle or Louisa Co.,
 VA, m to
 1149. _____, Elizabeth.
 1536. MOORMAN, Zachariah b 1620, Isle of Wight, England, m
 1646 to
 1537. CANDLER, Mary.
 1540. REYNOLDS, Christopher b 1611, Gravesend, England, d
 1654, m to
 1541. _____, Elizabeth.
 1544. ADAMS, Robert from Isle of Anglesea, N. Wales, d
 1628, m to Settled in James River, VA.
 1548. LEWIS, John of Hanover, b ca 1640/1, Wales, will adm. 2 Apr ca 1678/
 prob will m to
 1549. _____, Sarah.
 1550. WOODSON, Robert b 1634, Fleur de Hundred, Prince
 George Co., VA, d aft 1707/11, m 1657 to
 1551. FERRIS, Sarah? Elizabeth of Curles Neck, Henrico Co., VA.
 1664. NEWMAN I, Thomas b ca 1620, d 1700, m 1655 to (came
 to US 1635)
 1665. BURDETT, Elizabeth.
 1666. WILSON, Elias.
 1696. WYATT, Rev. Hawte b 1594, Allington Castle, Co Kent, England, d 1 Aug
 1638. Int Boxley Abby, England, (Appointed minister to Jamestown
 Colony 16 Jul 1621, Sailed on Ship "George" to America, returned to
 England in 1625.) m (1) 6 Feb 1618/9 to
 1697. MITFORD, Barbara Elizabeth d 31 Oct 1626. Int Boxley Abby, England.
 1698. CONQUEST, Edward b 1596 of Bedfordshire, England.
 1704. BUCKNER, Thomas b 1590, Cunmore B. England. m to
 1705. CRACKPLACE, Elizabeth.
 1706. FERRERS, Thomas b ca 1616, m to
 1707. BERNARD, Mary b ca 1620.
 1728. GRIERSON, Sir William of Lag will dated 1629, m 9 May 1593 to
 1729. MAXWELL, Nichola.
 1730. BROWNE, Rev John of Glengarrin, Dumfriesshire, Scotland, m to
 1731. HOPE, Sara.
 1732. TAYLOR, John (came to US 1659) d 7 Jan 1678, m to
 1733. _____, Margaret.
 1760. HATCHER, Sr., Henry b 1637 or 40, Henrico Co., VA, d
 Feb 1677, m 1665, Henrico Co., VA to

1751. LOUND, Ann(e) d aft 1 Jun 1693, Henrico Co., VA
 1762. HARDAWAY, John b bef 1650, Charles City Co., VA, m to
 1763. HARRIS, Frances.
 1770. ARCHER, George.
 1776. DuPUY, Barthelemy b 1581, Lord of Cabrillus.
 2080. HOLTZCLAW, Wilhelm b 1572/3, Weidenau, Germany, d ca
 1630/36, m to
 2081. FLENDER, Henchen (of Hardte) (Ironworks).
 2092. MUESS, Henrich Flender.
 2092. HEIMBACH, Johannn (?).
 2258. WILLIAMS, John b ca 1645, Wales or England, d ca
 1680, m to
 2259. _____, Eve b c 1600's, d 1705.
 2408. BUCKNER, Hugh b ca 1564, Cunmore, B. England, d 1627,
 3074. CANDLER, William of Northhamptonshire, England.
 3080. REYNOLDS, George b ca 1555, County Kent, England, d
 1634, m 24 Jan 1585 to
 3081. CHURCH, Thomasyn.
 3100. WOODSON, John (M.D.) b 1586. From Dorsetshire,
 England, d 1644, m to (came to US 1619)
 3101. WINSTON, Sarah b 1599. From Devonshire, England.
 3102. FERRIS/FARRIS, Richard b 1610, of Curles, England, d
 1690.
 3330. BURDETT, Henry will proven 1695, Richmond Co., VA.
 3392. WYATT, Sir George b 1550, Allington Castle, Co Kent, England. d 1 Sep
 1624, England. Int Boxley Abby. m 9 Oct 1582, England to
 3393. FINCH, Jane b 1550, Eastwell, Co Kent, England, d 27 Mar 1644,
 Int. Boxley Abby, England.
 3456. GRIERSON, II, Sir William.
 3458. MAXWELL, Sir John.
 3520. HATCHER, William b 1613/4, Sussex or Lincolnshire,
 England, (will) k1 Apr 1680, m 1636 (?) to
 3521. Names suggested: Lucy, Sally, Mary Smith, Alice
 Emmerton or Marian Newporte.
 3522. LOUND, Capt Henry b 1617/19, York, Eng., Will proved
 Nov 1708.
 3523. _____, Ann.
 3524. HARDAWAY, James.
 3526. HARRIS, Maj. Thomas b 1627-36, Henrico Co., VA, Will
 13 Sep 1677, Charles City Co., VA.
 3527. YUETT, _____.
 4160. HOLTZCLAW, Franz (?).
 6160. REYNOLDS, Christopher.
 6204. FERRIS, Nicholas (?).
 6784. WYATT, Sir Thomas "The Younger" b ca 1521, England, d 11 Apr 1554,
 England, executed in Tower of London, m 1537 to
 6785. HAUTE, Jane b ca 1522, England, living 26 Oct 1638.
 6786. FINCH, Thomas d 1563, England, m to
 6787. HOYLE, Katherine d 1587, England.
 7040. HATCHER, Thomas m bef 1595 to
 7041. READE, Catherine b ca 1572.
 7052. HARRIS, Capt. Thomas m to
 7053. OSBORNE/OSBOURNE, Joanne/Jane.
 7104. DuPUY, Jean d 1583.

- 13,568. WYATT, Sir Thomas "The Poet" b 1503, Allington Castle, Co Kent,
England, d 10 Oct 1542, Sherbourne Co, Dorset, m to
- 13,569. BROOKE, Elizabeth.
- 13,570. HAUTE, William d 1539, England, m to
- 13,571. GUILFORD, Mary
- 13,572. FINCH, WILLIAM m to
- 13,573. CROWMER, Elizabeth.
- 13,574. HOYLE, Thomas d 1560, England, m to
- 13,575. JORDAN, Katherine.
- 14,082 READE, Thomas b ca 1550.
- 14,208. DuPUY, Jacques (Chevallier Sieg. de Rochefort) b
1476, d 1505, m to
- 14,209. ARTAUD, Francis.
- 27,136. WYATT, Henry m to
- 27,137. SKINNER, Anne
- 27,138. BROOKE, Thomas d 19 Jul 1529, England, m to
- 27,139. HEYDON, Dorothy of Bakensthorpe Co, Suffolk.
- 27,140. HAUTE, Thomas d 1502, England, m to
- 27,141. FROWICK, Isabell.
- 27,142. GUILFORD, Richard m to
- 27,143. PYMPE, Anne.
- 27,144. FINCH, Henry M TO
- 27,145. BELKNAP, Alice.
- 27,146. CROWMER, James m to
- 27,147. CANTELUPE, Katherine.
- 27,148. HOYLE, John m to
- 27,149. DARCY, Ann.
- 28,416. DuPUY, Ainiere (General des Armes) m 1446 to
- 28,417. de BELLCOMBE, Catherine.
- 54,272. WYATT, Richard m to
- 54,273. BAILIFFE, Margaret (als CLARKE)
- 54,274. SKINNER, John.
- 54,276. BROOKE, John b ca 1444 England, d 9 Mar 1511/2, England, m to
- 54,277. de NEVILLE, Margaret d 30 Sep 1506, England.
- 54,278. HEYDON, Henry kb England, d 1503, England, m to
- 54,279. BOLEYN, Anne (Elizabeth).
- 54,280. HAUTE, William m to
- 54,281. HORNE, Joan.
- 54,282. FROWICK, Thomas b 1423, England, d 1485, England, m to
- 54,283. STURGEDON, Joan.
- 54,284. GUILFORD, John b 1420, England, d 1493, England, m to
- 54,285. WALLER, Alice.
- 54,286. PYMPE, John m to
- 54,287. THORNBURY, Philippe.
- 54,288. FINCH, William m to
- 54,289. ROD, Agnes.
- 54,290. BELKNAP, Philip.
- 54,292. CROWMER, William m to
- 54,293. FIENNES, Elizabeth.
- 54,294. CANTELUPE, William.
- 54,296. HOYLE, Walter m to
- 54,297. LUCDLEND, Margaret.
- 54,298. DARCY, Robert m to
- 54,299. TYRELL, Elizabeth.

56,832. DuPUY II, Giles (Chev. Seig) d 1420, m to
 56,833. de HAUTEVILLE, Florence.
 108,544. WYATT, Jeffrey M to
 108,545. WYATT, Anna.
 108,546. BAILIFFE, William (Als CLARKE).
 108,552. BROOKE, Edward m to
 108,553. TOUCHETTE, Elizabeth.
 108,554. de NEVILLE, Sir Edward K.G., d 18 Oct 1476, m 5 Oct 1448 to
 108,555. HOWARD, Catherine living 29 Jun 1478.
 108,556. HEYDON, John m to
 108,557. WINTER, Elizabeth.
 108,558. BOLEYN, Geoffrey m to
 108,559. HOD, Alice.
 108,560. HAUTE, William m to
 108,561. WYDVILLE, Joan (Maud).
 108,564. FROWICK, Henry m to
 108,565. _____, Isabel.
 108,566. STURGEON, Richard m to
 108,567. COTTON, Joan.
 108,568. GUILFORD, Edward m to
 108,569. PITTLESOON, Julian.
 108,570. WALLER, Richard m to
 108,571. GULBY, Sylvia.
 108,576. FINCH, Vincent (als HERBERT) m to
 108,577. CRALLE, Isabel.
 108,578. ROO, Walter.
 108,580. BELKNAP, Harmon, m to
 108,581. BOTELER, Joan.
 108,584. CROWMER, William m to
 108,585. SQUERY, Margaret.
 108,586. FIENNES, James m to
 108,587. CROWMER, Emmeline.
 108,592. HOYLE, Thomas m to
 108,593. _____, Margaret.
 108,596. DARCY, Robert m to
 108,597. FITZLANGLEY, Alice.
 108,598. TYRELL, Thomas m to
 108,599. FLAMBARD, Eleanor.
 113,664. DuPUY, Giles (Chev., Seig) m 1349 to
 113,665. de BELLCOMBE, Alix.
 217,110 HOWARD, Sir Robert K.G. of Stokeley-Nayland, b ca 1383, d 1436, m ca
 1420 to
 217,111. de MOWBRAY, Margaret.
 227,328. DuPUY V, Alleman, m 1362 to
 227,329. de ROLANDE, Ainarde.
 434,222. de MOWBRAY, Sir Thomas K.G. b 22 Mar 1365/6, d 22 Sep 1399, Venice,
 Italy ?, m (2) July 1384 to
 434,223. FITZALAN, Elizabeth d 3 or 8 Jul 1425.
 454,656. DuPUY IV, Alleman (Chev., Seig) m to
 657. de ALLEMAN, Ellinore.
 868,444. de MOWBRAY, Lord John of Axholme, Lincs., b 25 Jun 1340, d 1368,
 Thrace (Greece?) m ca 1349 to
 868,445. de SEGRAVE, Elizabeth, Duchess of Norfolk, b at Croston Abby 25 Oct
 1338.

- 909,312. DuPUY III, Alleman (Chev., Seig Lord of Rochefort, Montbrun & Bordeaux) m to
- 909,313. ARTOID, Beatrix.
- 909,314. de ALLEMAN, Jean.
- 1,736,888. de MOWBRAY, Lord John b 1310, d 1361, m to
- 1,736,889. PLANTAGENET, Joan of Lancaster d 1349.
- 1,736,890. de SEGRAVE, Lord John b ca 1315, d 1 Apr 1353, m to
- 1,736,891. _____, Margaret of Brotherton, Duchess of Norfolk, d 24 Mar 1398/9, Int. Choir Grey Friar's, London.
- 1,818,824. DuPUY II, Alleman (Chev.,Seig) m to
- 1,818,825. _____, Alix (Princess Dauphine)
- 3,473,776. PLANTAGENET, Henry, Earl of Lancaster, m to
- 3,473,777. de CHOWARTH, Maud b ca 1281, d 22 Sep 1348.
- 3,473,782. _____, Thomas of Brotherton, Earl of Norfolk b 1 Jun 1300, d 1338
m (1)
- 3,473,783. de HALES, Alice d on or bef 1330.
(There is a break at this place in the lineage to Charlemagne) THE LINEAGE OF CHARLEMAGNE TO EDWARD I, KING OF ENGLAND IS PROVED IN THE FOLLOWING BOOK- "PEDIGREES OF SOME OF THE EMPERER CHARLEMAGNE'S DESCENDANTS" VOL 11, CHAPTER XLI PAGE 185-186 UNDER THE HEADING; LUDLOW-CARTER-NICHOLAS-MULLER-BAYNE. COMPILED BY AILEEN LEWERS LANGSTON, PRESIDENT GENERAL OF THE ORDER OF THE CROWN OF CHARLEMAGNE IN THE U.S. OF AMERICA IN THE YEAR 1974.
Edward I, King of England (1272-1307) b 17 Jun 1239 at Westminster, d 7 Jul 1307, m to (Edward was son of Henry III) Eleanor of Castile d 28 Nov 1290.
- 3,637,248. DuPUY II, Hughes (Dhev., Seig de Pereins, Rochefort, de Apifer and Montbrun. Crusade 1140) m to
- 3,637,249. MOIRAN, Floride.
- 6,947,552. _____, Prince Edmund (Crouchback), Earl of Lancaster b 16 Jan 1244, d 5 Jun 1296, m to
- 6,947,553. _____, Queen Blanche of Navarre b ca 1217, d 24 Jun 1291.
- 7,274,496. DuPUY, Alleman (Chev. Crusader in many battles in 1115)
- 13,895,104. Henry III, King of England b 1 Oct 1207, Winchester, d 16 Nov 1272, Winchester, m 14 Jan 1237 to
- 13,895,105. _____Eleanor of Provence b 1217, d 24 Jan 1291.
- 14,548,992. HUGHES I (latin de POLIO) (Seig de Pereine, de Apifer & de Rochefort. Buried in Jerusalem, went to crusades with his wife and three sons)
m to
- 14,548,993. de POISSEAU, Deurard.
- 27,790,208. _____, John "Lackland", King of England (1190-1216) b 24 Dec 1161, Oxford, England, d 19 Oct 1216, m 24 Aug 1200 to
- 27,790,209. _____Isabella of Angouleme b 1188, d 31 May 1246.
- 27,790,210. BERENGER IV, Raymond, Count of Provence.
- 29,097,984. DuPUY, Raphael (Grand Chamberlain of the Roman Empire, General of Roman Cavalry under Conrad, Governor of the conquered Provinces, Dauphine and Languedoc.)
- 55,580,416. _____, Henry II, King of England (25 Oct 1154-1189) (Called Curt Mantel) b 5 Mar 1133, Lemans, France, d 6 Jul 1189, Chinon, France, m (1) 18 May 1153 to
- 55,580,417. _____, Eleanor of Aquitaine b 1123, d 3 Mar 1204.
- 111,160,832. PLANTAGENET, Geoffrey V., Count of Anjou, Duke of Normandy b 24

- Aug 1113, d 7 Sep 1151, m 3 Apr 1127 to
 111,160,833. _____, Matilda of England b 1104, d 10 Sep 1167 (This was her
 second marriage).
 222,321,666. BEAUCLERC, Henry I, King of England (1100-1135) b 1070 at Selby,
 Yorkshire, d 1 Dec 1135, France, m 11 Nov 1100 to
 222,321,667. _____ Matilda of Scotland b 1079, d 1 May 1118.
 444,643,332. _____, William I, King of England (1066-1087) "The Conqueror", b
 1027, Falaise, France, d 9 Sep 1087, Rouen, France, m to
 444, 643,333. _____, Matilda of Flanders b 1032, d 3 Nov 1083. (Her second
 marriage).
 444,643,334. CANMORE, Malcolm II, King of Scotland m to
 444,643,335. _____, Margaret of Scotland (St. Margaret).
 888,288,668. _____, Robert I, Duke of Normandy d 22 Jul 1035.
 1,778,573,336. _____, Richard II "The Good", Duke of Normandy, d Aug 1027 m
 1000 to
 1,778,573,337. _____, Judith of Brittany b 982, d 1017.
 3,557,146,674. CONAN I, Duke of Brittany d 992, m 980 to
 3,557,146,675. _____, Emergarde of Anjou.
 7,114,293,348. GRISGONELLE, Geoffrey I, Count of Anjou, d 21 Jul 987, m to
 7,114,293,349. de VERMANDOIS, Adelaide b 950, d 975-978.
 14,228,586,696. _____, Fulk II "The Good", Count of Anjou, m to
 14,228,586,697. _____ Gerberga.
 14,228,586,698. de VERMANDOIS, Robert, Count of Vermandois, b ca 920, d ca
 967/8, m to
 14,228,586,699. _____, Adelaide of Burgundy.
 284,457,173,396. _____, Herbert II of Vermandois & Troyes b 880-890, St.
 Quentin, d 943, m to
 284,457,173,397. _____, Liegarde.
 284,457,173,398. _____, Giselbert, Count of Burgundy m to
 284,457,173,399. _____, Ermengarde.
 568,914,346,792. _____, Herbert I, Count of Vermandois, Seigneur of Senlis,
 Peronne & St. Quentin, b ca 840, murdered ca 902, m to
 568,914,346,793. de MORVOIS, Bertha.
 568,914,346,794. _____, Robert I, Duke of France, m to
 568,914,346,795. _____, Adele.
 1,137,828,693,586. de MORVOIS, Guarri, Count of Morvois.
 2,275,657,387,172. _____, Pepin, Count of Senlis, Peronne & St. Quentin, b ca
 815, d aft 840,
 4,551,314,774,344. _____, Bernard, King of Italy b 797, d 17 Apr 818, Milan,
 Italy, m to
 4,551,314,774,345. _____, Cunigunde b ca 835.
 9,102,629,548,688. _____, Pepin, King of Italy & Lombardy b Apr 777. d 8 Jul
 810, Mt. Milan, Italy.
 18,205,259,097,376. CHARLEMAGNE, King of Franks & Emperor of the West b 2
 Apr 742, d 28 Jan 814, m 771 to
 18,205,259,097,377. _____, Princess Hildegard of Swabia b 758, d 783.

(We have followed the rule of doubling each generation. This is
 a good exercise in division & multiplication. ED)

* * * * *

BRIDGES-GARIEPY AHMENTAFEL

(Mary Frances Bridges submitted this chart for her husband's family.)

1. BRIDGES, William Bendel b 14 Dec 1920, Holmesville, Pike Co., MS, m 7 Sep 1946, St. Agnes Church, Baton Rouge, E. Baton Rouge Par., LA
2. BRIDGES, Henry Alton b 12 Feb 1984, MS, d 2 Jun 1979, McComb, Pike Co., MS, m 15 Sep 1917 to
3. GARIEPY, Margaret (may have been Bap Minnie Evangeline, nicknamed Mamie) b 13 Dec 1888, Beaver, Bay Co., MI, d 5 Feb 1968, McComb, MS, Int. Hollywood Cemetery.
4. BRIDGES, Hugh Franklin b 22 Jun 1956, Pike Co., MS, d 25 Apr 1941, Walthall Co., MS, Int. Smyrna Cemetery (also called Wingo Cemetery), m 31 Dec 1879 to
5. BRUMFIELD, Sarah Lucinda b 30 Apr 1859, Washington Par., LA, d 31 Oct 1945/46, Walthall Co., MS.
6. GARIEPY, Jr., Louis J., b 1865 (?), d Marine City, MI, Int. Catholic Cemetery, Harbor Springs, Emmet Co., MI, m 10 Nov 1884 to
7. MASSE', Sophranie (Fanny) b 9 Sep 1866, Bay City, Bay Co., MI, d 26 Sep 1911, Harbor Springs, MI.
8. BRIDGES, Linus Hall b 14 Oct 1809, Charleston Co., SC, d 25 Jul 1898, Near Allen, TX, m 26 Apr 1849 to
9. BRENT, Katherine Sarah b 1826, d 22 Oct 1871, Pike Co., MS, Int. Brent Cemetery.
10. BRUMFIELD, Henry Sims b 5 Feb 1835, Old Love Plantation, Washinton Par., LA, d 13 Dec 1915, Washington Par., LA, Int. Brumfield Family Cemetery, m 20 Dec 1955 to
11. BICKHAM, Martha Elizabeth b 24 Oct 1840, Washington Par., LA, d 3 Nov 1893, Pike Co., MS.
12. GARIEPY, Louis J., d 14 Mar 1888, Beaver, Bay Co., MI, m to
13. REND', Julian b 1842 (?), d 6 Dec 1898 (?).
14. MASSE', Louis b Canada, m 1855 (?) to
15. DICHANT, Denise.
16. BRIDGES, James b 4 Oct 1773, d 1815/16, York Dist., SC, m 1799 to
17. GUIN, Nancy b 16 Sep 1782, d 6 Feb 1867, Int near Holmesville, MS.
18. BRENT, Jr., John m 12 Mar 1807 or 3 Dec 1807 to
19. TURNIPSEED, Mary Magdalene (American translation of this surname REBSMAN/RELISANE/REBSAMEN) b 30 Aug 1786, Fairfield Dist, SC, d 1 Jun 1863 or 1 Sep 1863, Pike Co, MS, Int. Brent Cemetery.
20. BRUMFIELD, Jesse Kelly b 12 Mar 1807, York Dist., SC, d 25 Jul 1884, Amite Co., MS, Int. in Country Home Cemetery near Liberty, MS, m 11 Jun 1830 or 1 Jul 1830, Marion Co., MS to
21. YOUNGBLOOD, Hannah b 27 Sep 1808/ 22 Oct 1808, GA, d 25 Mar 1985, Amite Co., MS.
22. BICKHAM, Thomas Carroll b 18 Mar 1818, St. Tammany Par., LA, d 27 Jun 1871, Washington Par., LA, m 30 Jan 1840 to
23. MAGEE, Elizabeth b 11 Nov 1825, Washington Par., LA, d 28 May 1874, Int. Bickham Cemetery two miles north of Clinton, E. Feliciana Par., LA
24. GARIEPY, Louis m to

25. _____, Adel.
34. GUIN, Peter b 11 Apr 1750, Armagh Co., Ireland, d 29 Dec 1824,
Holmesville, MS, m 11 Aug 1776, Mecklenburg Co., MS to
35. ROBINSON, Judith b 14 Sep 1760, d 6 Oct 1840, Holmesville, MS.
38. TURNIPSEED/REBSAMEN, Jacob b 25 Dec 1757, Camden Dist., SC, d 9 Sep
1819, Fairfield Dist., SC (RS Pvt SC), m to
39. VOGT, Katherine b 14 Aug 1764, Ziefen, Switzerland B.L., d 31 Jan 1827,
Fairfield Dist., SC.
40. BRUMFIELD, John b 1768, Orange Co., NC, d Washington Par., LA, Int.
across the Bogue Chitto River near Franklington, Washington Par., LA,
m 23 Oct 1788, Wake Co., NC to
41. KELLY, Margaret (Peggy) d Washington Par., LA.
42. YOUNGBLOOD, Benjamin b 20 Oct 1773, Laurens Co., GA, d 15 Jan 1860,
Marion Co., MS, m 20 Dec 1794, Richmond Co., GA to
43. COLLINS, Susannah b 16 May 1775, SC, d 19 Nov 1866, China Grove, LA.
44. BICKHAM, Benjamin b 9 Jul 1773, Burke Co/St. George Co., GA, d 13 Feb
1822, Washington Par., LA Int. 2 miles north of Clifton, LA, Int.
Bickham Cemetery, m ca 1796, Jackson Co., GA to
45. TONEY, Elizabeth b 12 May 1777, SC, d 9 Jul 1843, 2 mi. north of
Clifton, LA, Bickham Cemetery.
46. MAGEE, John b 13 Jan 1792, Cheraw Dist., SC, 6 Oct 1877, Clinton,
Washington Par., LA, m 15 Dec 1877 to
47. MAGEE, Sarah Elizabeth (?) b 14 Nov 1800, 3 26 Jan 1889, Washington
Par., LA. Int. John Magee Cemetery.
76. REBSAMEN, Beat b 14 May 1720, Zurich, Turbenthal, Switzerland,
d 24 Oct 1782 (Will Camden Dist., SC., m after 1750 to
77. (DANTZLER), Margareta.
78. VOGT, Michael b 11 May 1741, Zieffen, Switzerland, d USA, m 27 Sep 1763
to
79. STOHLER/STOHLERIN, Ursula of Bubendorf, Switzerland, d in USA.
80. BRUMFIELD, Charles b 1745-1755, Prince Edward Co., VA, d 1826, Fishing
Creek, York Co., SC, m to
81. _____, Lucy.
82. KELLY, William Stark (?) b 17 Mar 1739, Ireland, d 13 Dec 1826, Franklin
Co., TN, m ca 1770, Butte Co., NC to (Rev War)
83. DURHAM, Mary b ca 1745, Durham Co., NC, d 14 Feb 1830, Franklin Co., TN.
88. BICKHAM, James b 1780, Granville, NC, (moved to Burke Co., GA), m to
(Rev War)
89. HENRY, Mary M. (?)
90. TONEY, Charles b 9 Oct 1736, Goochland Co., VA, d 26 May 1821, Jackson
Co., GA, m 1 Feb 1761 to
91. STEPHENSON, Elizabeth Ann b Goodhland Co., VA, d 1822, Jackson Co., GA.
92. MAGEE/McGEHEE, William b 1762, d 1837, m to
93. JAMES, Mary Margaret b 1771, d 1837.
94. MAGEE, Jacob d 24 Aug 1816, Marion Co., NC (Rev War) m to (came from
Sampson Co., NC)
95. SCOTT, Mary d 1832.
152. REBSAMEN, Rudolf b 11 Jun 1682, Wila, Switzerland, m 3 Apr 1713 to
153. THALMAN, Margaretha b 24 Apr 1687.
156. VOGT, Hans Jacob b 9 Nov 1706, Lauwil, d 3 Mar 1748, Lauwil, m 9 May
1740 to
157. HUG, Brigitta.
158. STOHLER, Hans Georg m to
159. GIEGELMANN, Catherine.

160. BRUMFIELD, Watson b ca 1720, d bef 1790 (lived Prince Edward Co., VA near Buffalo River) m to
161. _____ (?) B 1720, VA.
166. DURHAM, William d 1793, Warren Co, NC, m 10 Nov 1727 to
167. COLCLOUGH, Margaret (name pronounced Cokeley).
176. BICKHAM, Francis (will dated 1725) m to
177. _____, Jane.
178. HENRY, John m to
179. DeVINEY, Elizabeth.
180. TONEY, Sr., Charles b 10 May 1705, New Kent Co., VA, d 16 Sep 1776, Goochland Co., VA, m 30 Jan 1726 to
181. HARRIS, Elizabeth d 1800, Pitsylvania Co., VA.
182. STEPHENSON, George m to
183. BRADSHAW, Temperance.
190. SCOTT, Nehemiah d 1796, m to
191. _____, Elizabeth b Sampson Co., NC.
304. REBSAMEN, Rudolph b 1 Nov 1646, m 25 Jun 1672 Turbenthal, Switzerland to
305. LADMANN, Anna b 3 Feb 1650, Wila, Switzerland, d 30 Jan 1721, Turbenthal, Switzerland.
306. THALMANN, Jacob 10 Feb 1659, Unterhaberg, Switzerland, d ca 1692/97, m 3 May 1685 to
307. ZUPPINGER, Marie b 19 Sep 1658, d 19 Nov 1717, Dussnang, Switzerland. (from Haberg, Switzerland)
312. VOET, Jeremias b 27 Feb 1676, Lauwil, Switzerland, d 7 Jun 1753, m 8 Nov 1705 to
313. LUTZELMAN, Rahel.
314. HUG, Michel.
316. STOHLER, Michael.
320. BRUMFIELD, Moses d ca 1 Jul 1759, m to
321. PATRICK, Ruth
332. DURHAM, Samuel d 23 Nov 1735, Stafford Co., VA, m to
333. _____, Mary.
334. COLCLOUGH, Benjamin b 1669, d 1722, Stafford Co., VA, m Mar 1715 to
335. _____, Rachel/Rachael b ca 1678, d 25 ___ 1748.
356. HENRY, Robert m to
357. _____, Mary Ann.
358. DeVINEY, Hugh.
360. TONEY, Alexander 'Kaster' b ca 1666, New Kent Co., VA, d 1735, New Kent Co., VA, m 9 Apr 1687 to
361. GILLIAM, Elizabeth
362. HARRIS, Thomas.
608. REBSAMEN, Jr., Ulrich b 11 May 1606, d 21 Mar 1671, m 8 May 1634 to
609. SCHNURRENBERGER, Margaretha b 29 Mar 1616.
610. LADMANN, Jorg b 31 Jul 1608, d 13 Jan 1664, m 24 Apr 1632 to
611. BOSSHART, Verena b 10 May 1612.
612. TALMAN, Sebastian 'Baschi' b 24 Jun 1627, m 26 Oct 1651, Dussnang, Switzerland, m to
613. SCHNURRENBERGER, Anna 'Anneli' b 23 Nov 1629, Bichelsee, Switzerland, d 13 Mar 1679, Unterhaberg, Switzerland
614. ZUPPINGER, Jorg b 2 May 1630, Fischental, Switzerland, d 14 Feb 1683, m 8 Nov 1656 to
615. RODMAN/ROTHMAN, Margaretha/Magdalena b 6 May 1638.
624. VOET, Cuoni/Konrad b 2 Feb 1634, Lauwil, Switzerland, d 25 Mar 1691, m

- 25 Jun 1661, Lauwil, Switzerland to
625. PLATTNER, Elsbeth b 29 Sep 1639.
626. LUTZELMANN, Jacob lm to
627. SENN, Barbara.
720. TONEY, William d 1675, New Kent Co., VA, m ca 1650 to
721. BISHOP, Ann d 1675, New Kent Co., VA.
722. GILLIAM, Benjamin d 1634 aboard ship 'Abagale' that landed in 1635 in
James City, VA m to
723. _____, Ann.
1216. REBSAMEN, Sr., Ulrich/Ulrich b 30 Apr 1573, d 4 Feb 1618, m 12 Jul 1601
1217. TRACHSLER, Madale b 12 Apr 1579, d 24 Jun 1649.
1218. SCHNURRENBERGER, Jorg m to
1219. KELLER, Eva.
1220. LADMANN, Jorg d 16 Jan 1623, m to
1221. SCHNURRENBERGER, Appollonia d 16 Sep 1568.
1224. TALMAN, Christian b ca 1600-04, m 13 Aug 1626 to
1225. YSENRING, Barbara/Barbeli b ca 1600-05, Tannegg,
Switzerland.
1226. SCHNURRINBERGER, Kly Jagli/Klein Jacob b 1579,
Rangenschwil, Bichelsee, Switzerland, m bef Aug 1621 to
1227. KOCHERHANS/KOCHERHANSIN, Margaretha d 27 Dec 1666,
Rangenschwil, Bichelsee, Switzerland.
1230. RODMAN, Felix b Steig, Bichelsee, Switzerland, d 6 Sep 1668, Steig,
Bichelsee, Switzerland, m 3 Apr 1636 to
1231. THALMAN, Maria d 19 Jul 1675, Steig, Bichelsee,
Switzerland.
1248. VOGT, Remegius b 31 Mar 1611, m 19 Mar 1631, Lauwil,
Switzerland to
1249. SCHWEIGER, Elsbeth d 14 Sep 1634.
1250. PLATTNER, Daniel m to
1251. WITTSTICH, Elsbeth.
1442. BISHOP, John
2432. REBSAMEN, Hans m to
2433. SPRUNGER, Elsbeth.
2434. TRACHSLER, Gebhart m to
2435. BACHI, Kungoll.
2448. TALMAN, Baschi b ca 1549, Haberg, Dussnang
Switzerland, d 28 Jan 1644, Haberg, Switzerland, m to
2449. BOSSHARTIN/BOSSHART, Magdalena.
2450. ISENRING, Georg/Jorg P Thurgau, Switzerland, d 6 May 1641, m to
2451. LADMAN/LADYNNIN, Madle d 14 Mar 1632.
2496. VDET, Cuoni/Konrad b ca 1570, d 16 Jul 1657, m to
2497. TSCHUDIN, Marie d 20 Feb 1657, Reigoldswil, Switzerland.
4992. VOGT, Remegius 'Romey' b ca 1550, Baselland, Switzerland,
d 29 Apr 1616, Reigoldswil, Switzerland, m to
4993. HANER, Otillia d 17 Sep 1621, Reigoldswil, Switzerland.

* * * * *





BOOK REVIEWS

By Herman Weiland

TITLE: VIRGINIA CARROLLS AND THEIR NEIGHBORS 1618-1800s by Elizabeth Carroll Foster.

ORDER FROM: Heritage Books, Inc., 1540-E Pointer Pl., Bowie, MD 20716. Credit Cards 1-800-398-7709. On-Line (Secure) [www.hb-archives.com.book-ordr.htm](http://www.hb-archives.com/book-ordr.htm).

COST: \$29.50 ppd Order #F577.

The compiler has searched several hundred Virginia books and quarterlies and extracted all the entries which pertained to CARROLL families. Generally this is a chronological listing by County of the CARROLL references she has located. Each entry does identify the source used and can then be followed to the original documents. Chapters include a brief history of Ireland, a sketch of the colony of Virginia into statehood, some land patents and grants, wills, inventories, marriages, Revolutionary War Pension applicants, Civil War soldiers, the War with Spain and the Philippine insurrection. This is intended to assist research on Virginia CARROLLs, however the text and index contain hundreds of associated names, making it useful for anyone searching in Virginia. Several maps are included. 1999, 248 pp., maps, bibl., fullname index, place index, paper. \$24.50 plus \$5.00 p & h.

* * * * *

TITLE: PAST IMPERFECT by Carol Daus.

ORDER FROM: Santa Monica Press LLC, P. O. Box 1076, Santa Monica, CA 90406. 1-800-784-9553 Credit Card. On-Line www.santamonicapress.com. Secure Order.

COST: \$15.95 ppd.

Past Imperfect: How tracing your family medical history can save your life. Carol Daus gives you instructions on how to research your medical history and how to take advantage of recent advances in genetics and medical technology to prevent deadly diseases from striking you and your family. Includes detailed instructions for constructing your family genogram, a genetic family tree that analyses tendencies toward disease. It will help you to short-circuit some of the deadly tricks your genes can play on you. Why wait until it's too late? Discover what diseases you may be prone to have or pass on to your children. Tips are also given on where and how to obtain records with medical information contained in them. 1999, 5½ x 8½, 240 pp., softcover.

* * * * *

TITLE: TRIGG HISTORY by James Knox Trigg.

ORDER FROM: James Knox Trigg, 3622 Robin Rd., Nashville, TN., 37204-3825. Ph 615-297-9231.

COST: \$45.00 Postpaid

Trigg History covers many families in a variety of locations. There are 51 chapters in this book that cover different families, census records, war records, old letters, Bible records, etc. If you have a TRIGG in your line you will want to check this book. Some of the allied families are: ADAMS, ALLEN, ARNETT, BAILEY, BARNWELL, BYHYE, BROWN, BUCY, CALAHAN, CAMPBELL, CLARK, CRAIG, DAVIS, FORD, FOX, GREER, MELMICK, JACKSON, JOHNSON, JONES, KING, LARKIN, LEE, LEWIS, LOWE, MILLER, MOORE, MURPHY, QUARLES, ROSS, ROBERTSON, SANDERS, SIMPSON, STOCKLEY, TAYLOR, WHITE, WILLIAMS, WILSON, WOOD, YOUNG and many others. 1994, 8½ x 11½, 1,005 text, 109 pg index, hardcover.

* * * * *

OUR CELEBRITY, INEZ PRINGLE, WAS SHOWN IN TIME MAGAZINE ON APRIL 19, 1999. MRS. PRINGLE HAS BEEN A MEMBER OF ALTGA SINCE 1982.

HER RARE AHNENTAFEL CHART APPEARED IN VOLUME 32, THIRD QUARTER 1988 OF THE GENIE.



RICH AND POOR

Robert Stokes, with his cousin Inez Pringle in Shreveport, La., holds a picture of her mother and the family genealogy book. With the help of the census, land records, family Bibles, documents in Britain, genealogical clubs, gravestones and local libraries, Stokes found among his ancestors a sheriff who was an enemy of King John, and an indentured servant who arrived in Maryland in 1670. He says, "Honestly, once you get into genealogy, it's addictive"

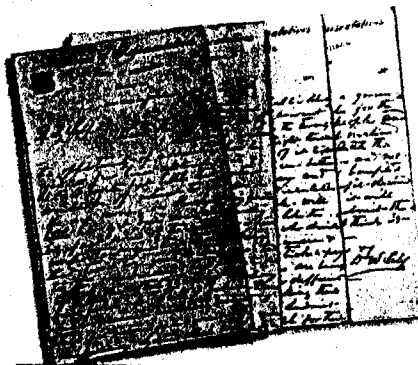

* * * * *





By Isabelle Woods

- HART
STEELE
WORLEY
- Seeking assistance in sorting out HART families of Hunt, Hopking and Red River Counties in TX between 1840 and 1880. There appear to be at least two primary lines: those descending from either (1) Capt. John HART, who arrived in TX from KY via AR, and (2) Charles HART, who came to TX from KY via IN & IL. I am especially interested in John T. HART (b abt 1786 KY; d after 1850), who m Nancy STEELE, 4 Jan 1810 in Pendleton Co., KY. This family migrated to AR by 1830 and to TX by 1840. John T. HART is enumerated in the 1850 census of Hunt Co., TX w/wife Nancy & children: Josiah, Stephen, Mary and Thomas. Is John T. HART related to Capt. John HART or to Charles? Who were his parents & his children? Your help is greatly appreciated. Penny WORLEY, 2725 Bowie Tr., Temple, TX 76502. e-mail pworley@vvm.com.
- SILSBY
KRESS
BENNET
HAWTHORNE
FINCH
- Seek proof of Mary SILSBY KRESS being the dau/o SILSBY, Sr., who was b 1743, Fairfield Co., CT, m Deborah BENNET, Church of Christ Salem, Westchester Co., NY in 1761. He fought thru Revolution in Orange Co., NY, 4th Regt under Col. John HAWTHORNE 1775-1783. They lived Warwick, Orange Co., NY 1790 census. Mary SILSBY b ca 1782, d ca 1845, m Elijah KRESS b ca 1779, d ca 1852, s/o Christian KRESS, d Dec 1800 Chemung, Tioga Co., NY, lived Fredrickstown & Bath, Stueben Co., NY & Clarence, Erie Co., NY. Will exchange info on SILSBY, KRESS, BENNET, FINCH families in NY & AR. William C. FINCH, 407 E 3rd Ave., NE, Crossett, AR 71635-3014.
- JOHNSON, Jr
JOHNSON, Sr
PROTHRO
KIFFIN
- Interested in contacting anyone with info on my African History. My father, Herbert Earl JOHNSON, Sr (3 Oct 1913-6 Sep 1996) m Dorothy Mae PROTHRO. Herbert's father, Richard JOHNSON (1867/78-1948 Colfax Par, Alexandria, LA and mother Amanda b near Alexandria, LA. Dorothy's mother was Elmira KIFFIN, who d in 1987. Contact: Donald JOHNSON, 144A Sumpter St., Brooklyn, NY 11233.
- JORDAN
ROBLOW/ROBLEAU
CALMES
- Robert JORDAN m Josephine ROBLOW/ROBLEAU ca 1910. Ch: Clarence Monroe (Tobe) b 1922, Wilma b 1926, Rudolph (Sherman) b 1930, William (Bill), Sue Lee, Gertrude (eldest), Eugene (Nug), Elzey. All ch b in Provencal, LA. Can you help? Dianne JORDAN CALMES, 673 Old Hwy 49, McHenry, MS 39561. e-mail calmoose@aol.com.
- LAWRENCE
McMAHON
BOREN
- Looking for info and birth certificate for Margaret LAWRENCE b in LA in 1890's. Contact Candace McMAHON BOREN e-mail boren@us.ibm.com.
- SCALCO
- My grandfather was b in Copenhagen, Denmark, lived in Shreveport, LA. (B 1906/7). He was stationed at Barksdale AFB in WW II. Contact: Swede SCALCO e-mail Scalco4@aol.com.

CARDEN
RUFF
JENSEN
GARRETT

My father of direct Cherokee lineage was b in Cherry Valley,
AR 21 May 1922. Any help on CARDENS & RUFFS would be wonderful.
(Contact Sandi GARRETT, Cherokee Woman Pub. Co., P O Box 48,
Spavinaw, OK 74366. Ed) Joanne CARDEN JENSEN e-mail JoanneJ924
@cs.com.

HOWELL

Need info on my grandfather, Fred HOWELL b in Atlanta, TX ca
1885. Contact: Mark HOWELL e-mail bluebill@mindsync.com.

* * * * *

SALEM CEMETERY

(This cemetery was copied in January 1993 and appeared in Mildred Watkins' genealogy column in The Times. It lies 11 miles east of Magnolia on War-nock Springs Road in Columbia Co., AR.)

Walter Douglas ADCOCK
d 10 Jul 1947 ae 6 mos 17 days

Deborah Kay NASH
30 Aug 1960
(only date)

Garland BEEVERS
15 Dec 1912
24 May 1942

Laverne NESBIT
d 15 Jul 19(?) ae 6 days

John F. BEEVERS
8 Jun 1884
27 Dec 1945

Lola M. ROGERS
5 Feb 1909
25 May 1948

Betty Sue LANGLEY
14 Oct 1937
15 Mar 1961 d/o
L.S. LANGLEY

Ezekiel STAGGS
29 Dec 1874
17 Nov 1938 h/o
Millie McADAMS

Ellis (Dock) MILLER
18 Aug 1909
13 Jul 1961 h/o
Susie C. MILLER

Mollie McADAMS
17 Jan 1883
10 June 1936
w/o Ezekiel STAGGS

Martha E. MILLER
6 Aug 1886
4 Aug 1946 w/o
L.N. YOUNG

Sidney STAGGS
22 Sep 1918
Jan 1935

* * * * *



BROWN CEMETERY

(This cemetery was copied from Mildred Watkins' column in The Times in 1983.
It is in Faith in Jefferson Co., AR.)

ANDREWS, D. B. 9 Dec 1848 13 Feb 1930	15 May 1900 w/o P. CASTETTER	13 Jul 1931 w/o Dr. John F. EATON
S. A. ANDREWS 1848-1923 w/o D.B. ANDREWS	William P. CLAY 25 Jul 1865 18 Aug 1900	Sallie EATON 1870-1950
Mrs. ASHCRAFT 23 Aug 1899 9 Oct 1952	Allen A. DORMAN 30 Oct 1833 3 Oct 1836	William F. EATON 17 May 1884 27 Mar 1949
Frank L. ASHCRAFT 1857-1940	Rebecca C. DORMAN 22 May 1841 7 Aug 1918	William EVANS 1803-1876
Fred ASHCRAFT 31 Jan 1891 30 Jul 1910	Silas J. DORMAN 21 Dec 1931 (no death date)	Ernestine FREEMAN ch/o J.H. & Viola FREEMAN 23 May 1916 13 Jan 1917
Walter ASHCRAFT 20 Feb 1897 4 May 1950	John R. DRAPER 8 Nov 1855 5 May 1894	Julia May GADDY 8 Nov 1914 12 Mar 1920 d/o J.F. & Florence GADDY
David W. BROWN 4 Feb 1867 18 Aug 1886	Mary V. DRAPER 25 Aug 1838 28 Dec 1912 w/o W.G. DRAPER	Louisa Alice GREENLEE 22 Oct 1854 26 Sep 1938 d/o PRICKETT, w/o J.M. GREENLEE
Dortha Euie BELL 12 Jun 1923 31 Oct 1926	Susan L. DYSON 2 May 1855 17 Feb 1921 w/o Thomas W. DYSON	James M. GREENLEE h/o Louisa Alice GREENLEE 7 Oct 1846 5 Feb 1926
Inf d/o J.D. & R.G. BROWN d 20 Jun 1874	Thomas W. DYSON 7 Sep 1854 5 Jan 1931 h/o Susan L. DYSON	Wilmarth GRIFFIN 27 May 1871 4 Oct 1936
Inf d/o J.D. & R.G. BROWN d 30 Mar 1875	D. F. EATON, Sr. 31 Mar 1873 26 Jan 1943	Frances A. GUEST 26 Aug 1846 8 May 1934
James C. BROWN d 12 Feb 1955 age 60 yrs, 8 mos, 16 days	J. H. EATON 28 Aug 1868 21 Aug 1923	James T. GUEST 14 Dec 1868 5 Nov 1888 s/o w.c. & F.A. GUEST
Jeffie E. BROWN b 1898 ch of Joe & Ada BROWN	John F. EATON, M.D. 6 Oct 1833 1 Feb 1910 h/o Margaret Amanda EATON	William Thomas GUEST 14 Oct 1844 5 Aug 1921
John D. BROWN 12 Feb 1814 7 Oct 1870	Louis EATON 1867-1950	Arritta A. HARDWICK 5 May 1839 28 Sep 1865 w/o A. H. HARDWICK
Beatrice CAMP 5 Aug 1903 1 Oct 1904 d/o W.F. & Lillie CAMP	Margaret Amanda EATON 22 Jan 1845	
Elizabeth CASTETTER 6 Aug 1818		

Ralph E. HELVIE
30 Sep 1896
12 Feb 1899 s/o
H.E. & Mina HELVIE

Edith F. HERR
9 Mar 1871
21 Jul 1889 d/o
H & L HERR

Henry HERR
2 Mar 1846
24 Feb 1932

John Thomas HERR
27 Feb 1876
11 Jan 1926

Louisa HERR
20 Feb 1854
13 Jun 1893 w/o
H. HERR

J. L. HUDSON
30 Aug 1867
17 Oct 1873 ch/o
P.L. & R.A. HUDSON

P. L. HUDSON
30 Apr 1841
4 Nov 1878

P. L. HUDSON
11 Dec 1873
22 Dec 1897 ch/o
P.L. & R.A. HUDSON

Roy HUMBERT
1 Feb 1896
3 May 1898 s/o
C.J. & F.M. HUMBERT

Carlton HUSELTON
13 Dec 1918
11 Apr 1921 s/o
J.O. & Virgie HUSELTON

Mary L. HUSELTON
5 Feb 1875
19 Jul 1956

R. L. HUSELTON
16 Jun 1867
1 Jul 1937

Virgie HUSELTON
13 Feb 1897
20 Nov 1936

Stanley Jewell JOHNSON
14 Dec 1926

5 Jul 1948
Jeanette KNIGHT
9 Jan 1932
23 Dec 1935 d/o
Robert & Lola KNIGHT
Cliton L. KOONCE
1911-1948

Elizabeth A. KOONCE
17 Dec 1843
8 Aug 1891 w/o
W. R. KOONCE

James E. KOONCE
1 Jun 1874
1 Jan 1956

Julia A. KOONCE
14 Dec 1866
5 Feb 1902 w/o
William A. KOONCE

Ronnie KOONCE
23 May 1889
3 Aug 1913
(WOW marker)

J. Ernest KOONCE
9 Nov 1890
25 Oct 1891 s/o
J.A. KOONCE

William A. KOONCE
28 Jun 1863
13 Jun 1942 h/o
Julia A. KOONCE

William R. KOONCE
14 Feb 1838
11 Dec 1876 h/o
Elizabeth A. KOONCE

Maxine GREENLEE LEE
24 Jul 1910
23 Sep 1931

Harriet LEMMONS
20 Aug 1826
3 Feb 1909

Jim LEMMOND
1916-1928

Julia LEMMOND
d 1913

John T. LEMMONS
1865-1936 h/o
Susie W. LEMMONS

(1st name illegible)
LEMMONDS
1825-1895

Susie W. LEMMONDS
1882-1936 w/o
John T. LEMMONDS

Thomas Henry LEMMONDS
30 Aug 1918
8 Apr 1942

C. S. LEWIS
22 Jun 1861
14 Oct 1935 h/o
Catherine Jo LEWIS

Catherine Jo LEWIS
20 Sep 1869
29 Nov 1931 w/o
C.S. LEWIS

Hallie S. LEWIS
d 6 Oct 1918 AR
Pvt 7 Inf 3 Div

Iva May LINTON
d 3 Jul 1892 age y yr
24 days

Carrie Lou McCOSKEY
19 Oct 1901
25 Mar 1919

Charles E. McCOSKEY
1 Dec 1873
17 Aug 1939

Dorothy Ellen McCOSKEY
11 Apr 1921
13 Jul 1923

Estella B. McCOSKEY
9 Apr 1880
3 Oct 1942

Maggie Elizabeth McCOSKEY
8 Dec 1915
18 Dec 1929

Thelma Marie McCOSKEY
19 Dec 1919
30 Jan 1920

Rachel McLEAN
1797-1863

Merle M. MADISON
24 Jul 1897
1 Nov 1898

Eddie Woodrow MITCHAM
28 Aug 1915
24 Jul 1919 s/o
W.D. & Louella MITCHAM

Charles C. NEAL
11 May 1851
17 Mar 1927
Co.C., 141 Illinois Inf.

Dora BROWN NEAL
1857-1943

Inf s/o A. G. PEACOCK
b & d 1912

Mrs. Walter G. PEACOCK
1882-1914

Woodson S. PEACOCK
4 Jan 1875
11 Nov 1914

W. M. RADDLE
1849-1917

RAWLS Inf. b & d
14 Oct 1953

M. L. RYMAN
21 Nov 1857
23 Nov 1921

Jesse Leonidas SIMMONS
19 May 1899
4 Apr 1900 s/o
L.R. & H.F. SIMMONS

L. R. SIMMONS
16 Sep 1872
28 Jun 1904

Mattie O. SIMMONS
1847-1877

Shirley Anna WOODS (or WOOD)
5 Sep 1935
6 Oct 1935

Vera SIMMONS
30 Jan 1904
16 Jul 1904 d/o
L.R. & H.F. SIMMONS

Virgil SIMMONS
30 Jan 1904
27 May 1904 s/o
L.R. & H.F. SIMMONS

John H. STAGE
d 19 Apr 1935
age 83 yrs

Nancy STAGE
d 4 Apr 1930 age 81 yrs

Columbus V. WARE
d 4 Jun 1956 age 73 yrs

Jane Anna WARE
17 Feb 1852
29 Jun 1935 w/o
T.M.A. WARE

T.M.A. WARE
9 Jul 1851
26 Mar 1931 h/o
Jane Anna WARE

Grannie WELCH
20 Aug 1850
19 Mar 1937

J. W. WELCH
3 Nov 1880
26 Nov 1928

Lora WELCH
7 Nov 1879
8 Nov 1927

Inf. WEST dau
d 16 Dec 1955

Emma ZANGERL
1869-1908 w/o
Frank ZANGERL

Jesse J. WEST
10 Jun 1890
30 Oct 1930 w/o
Adam WEST

Bennie WILSON
24 Sep 1897
12 Aug 1900 d/o
B.F. & Zenoah WILSON

Nora Estella WILSON
9 May 1881
27 Oct 1890 d/o
J.B. & M.J. WILSON

The Rev. B. F. WILSON
21 Jun 1864
4 Jul 1897

S. H. WILSON
1868-1945

Ben A. WOODS
1882-1923 h/o
Lizzie WOODS

Joseph R. WOODS
25 Jan 1877
29 Sep 1906 s/o
P.M. & S.L. WOODS

Lizzie WOODS
1883-1913 w/o
Ben A. WOODS

Mary Joe WOODS
20 Mar 1935
29 Dec 1937 d/o
Joe & Mary WOODS

Philliphs M. WOODS
3 Jan 1851
5 May 1882

Frank ZANGERL
1857-1919

* * * * *



WILLIAMS-KELLEY AHNENTAFEL

(This chart was submitted by Polly Williams (Mrs. Clifford), 2613 Rosedale, Bossier City, LA 71111-3458. She and Clifford have three children. This chart is run on her second son, Steven and his family.)

1. WILLIAMS, Corey Paxton b 19 Feb 1986, Shreveport, Caddo Par., LA.
1. WILLIAMS, Kelly Chase b 28 Mar 1990, Shreveport, Caddo Par., LA.
1. WILLIAMS, Dylan Tanner b 9 Jul 1993, Shreveport, Caddo Par., LA.
2. WILLIAMS, Steven Douglas b 9 Jan 1955, Shreveport, Caddo Par., LA, m
16 Jun 1984, Shreveport, LA to
3. KELLEY, Tammy Gail b 24 Feb 1962, Shreveport, Caddo Par., LA.
4. WILLIAMS, Clifford Roy b 6 Jul 1921, Stilwell, Adair Co., OK, m 2 Apr
1942, Shreveport, Caddo Par., LA to
5. BALLARD, Maggie Pauline (Polly) b 25 Nov 1923, Smackover, Union Co., AR.
6. KELLEY, Gene m to
7. BATES, Margaret.
8. WILLIAMS, George Monroe b 7 May 1893, Evansville, Washington Co., AR ,
d 18 Feb 1966, Shreveport, LA, Int. Tyler, Smith Co., TX, m 2 Oct
1919, Cowlington, Poteau Co., OK to
9. HILBURN, Ollie V. b 19 Aug 1900, Cassville, Barry Co., MO, d 15 Jun
1988, Shreveport, LA.
10. BALLARD, Robert Claude b 1 Feb 1885, Mooringsport, Caddo Par., LA, d 21
Sep 1961, Benton, Bossier Parish, LA, m 13 Aug 1910, Shreveport, LA to
11. PAXTON, Maggie Olivia b 28 Feb 1889, Zachary, E. Baton Rouge Par., LA, d
10 Feb 1983, Springhill, Bossier Parish, LA. (Both int Cottage Cemetery,
14. BATES, Connie m to /Bossier Par., LA
15. WOOD, Trebie b 1913, Castor, Bienville Par., LA, d 5 Oct 1986 (?), Shreve-
port, LA.
16. WILLIAMS, Columbus Seymour Blair b 15 Sep 1869, Crawford Co., IN, d 3
Apr 1946, Hartford, Sebastian Co., AR, m 2 Dec 1886, Washington Co.,
AR to
17. BUCKNER, Bam Berea b 26 Sep 1862, IN, d 22 Oct 1915, AR.
18. HILBURN, Sam b 1864, MO, d 1932, Hobart, Kiowa Co., OK, m 1866 to
19. LEE, Marilda Emaline b 5 Mar 1880, Moscow, Latah Co., ID, d 21 Jun 1959,
Hobart, Kiowa Co., OK.
20. BALLARD, Garret William b 1849-53, Elysian Fields, Harrison Co., TX, d
1921, Mooringsport, Caddo Par., LA. Int Mooringsport Cemetery, m
8 Jun 1874, Shreveport, LA to
21. PACKER, Laura Paralea b 13 Jan 1855, Caddo Par., LA, d 15 Aug 1890,
Mooringsport, Caddo Par., LA, Int. Mooringsport Cemetery.
22. PAXTON, William Johnson b 10 Jul 1849, LA, d 15 Mar 1925, Baton Rouge,
E. Baton Rouge Par., LA, m 13 Aug 1874, W. Feliciana Par., LA to
23. HAMMOND, Mary Pauline b 9 Jul 1857, Jackson, E. Feliciana Par., LA, d
18 Sep 1895, Lottie, Pointe Coupee Par., LA.
32. WILLIAMS, John R. b May 1848, Crawford Co., IN, d Evansville, Washington
Co., AR, m 27 Dec 1866, Orange Co., IN to
33. MOAD, Elizabeth b Jan 1847, IN, d 1883, Evansville, AR.
34. BUCKNER, Henry H. b 1824, d 28 Jan 1892, OK, M ca 1848 to
35. BLACK, Parthenia b 1826, d 21 Mar 1916, OK.
36. HILBURN, H. D. m to
37. GOODMAN, _____.

38. LEE, David b 16 Mar 1847, Dallas Co., MO, d 3 Mar 1907, Phelps Co., MO, m 28 Apr 1867, Pulaski Co., MO to (GAR)
39. JOHNSON, Sarah Catherine b 1836, MO, d 1904, Latah Co., ID. Int Buchanan Cemetery.
40. BALLARD, Robert b 1801/05, SC, d Dec 1870, Caddo Lake, LA, m 22 Jan 1835 Monroe Co., AL to
41. SMITH, Judith Anita (Juda Annita) b 1820, Monroe Co., AL, d 15 Feb 1869, Caddo Par., LA.
44. PAXTON, John Benjamin b 1824, NC, d 1878, m 5 Oct 1848, Wilkinson Co., MS to
45. ROBINSON, Jane b 1830.
46. HAMMOND, Jeremiah m 2 Dec 1830 to
47. CARNEY, Mary.
64. WILLIAMS, John W. m to
65. ALLEN, Mary Ann.
66. MOAD, Elisha b 1826, m to
67. _____, Lucinda b 1820.
76. LEE, Dr. John Andrew Jackson b 31 Mar 1818, Bedford Co., TN, d 4 May 1889, Crocker, Pulaski Co., MO, Int. Prosperity Cemetery, m 12 Aug 1837, Livingston Co., KY to (GAR)
77. HENDRICKSON, Rachel Orena b 27 Sep 1822, Blount Co., TN, d 14 Feb 1897, Crocker, Pulaski Co., MO. Int Pproperity Cemetery.
78. JOHNSON, Rheuben b IN, d 1857, Johnson Cemetery, MO., m to
79. BONETTE, Mary Elizabeth b 19 Dec 1833, Jackson Co., MO, d 15 Aug 1902, Zion Cemetery, MO.
80. BALLARD, William b 1780, SC.
82. SMITH, Capt. Edward b 1790, SC, d 13 Apr 1869, Elysian Fields, Harrison Co., TX, m to
83. _____, Judith b ca 1895, VA, d 22 Feb 1853, Elysian Fields, Harrison Co., TX.
88. JOHNSON, Sr., William Johnson b ca 1785, Pitt Co., NC, d ca 1841.
94. CARNEY, John b 1822, m to
95. SMITH, Mary Ann.
128. WILLIAMS, George Washington b ca 1785, m 1 May 1797, Montgomery Co., VA to
129. BURKE, Nancy b 10 Mar 1783.
132. MOAD, Henry m to
133. _____, Polly.
152. LEE, Thomas b 5 Feb 1799, VA, d 5 Apr 1874, m to (War of 1812)
153. GREGORY, Sarah b 1 May 1800, TN, d 11 May 1845, TN.
154. HENDRICKSON, Jesse b 9 Jul 1800, TN, d 26 Sep 1870, Buffalo, Dallas Co., MO, m to
155. WELCH, Mary Jane b 9 Feb 1799, d 10 Oct 1870, Buffalo, Dallas Co., MO.
175. PAXTON, Benjamin b ca 1753, PA, d 1810, Pitt Co., NC, m to
176. TAYLOR (?), Mary Margaret (Peggy) b York Co, now Adams Co., PA.
256. WILLIAMS, George m 1761 to
257. WILLIAMS, Martha.
258. BURKE, Thomas b 1741, d 1808, Giles Co., VA, m 1761 to
259. FRASER, Clara.
306. GREGORY, John b 20 Mar 1767, d 1 Jan 1846, KY, m to
307. _____, Rachel.
308. HENDRICKSON, John b NC, m 20 Dec 1784 to
309. BERRY, Elizabeth.
350. PAXTON, Samuel b ca 1705, Ireland, settled Marsh Creek, Cumberland Twp., Lancaster Co., Now Adams Co., PA, m to
351. _____, Rachel.

- 352. TAYLOR (?), Samuel m to
- 353. _____, Mary.
- 516. BURKE, William b 1715, d 1754, Augusta Co., VA, m to
- 517. TAYLOR, _____.
- 700. PAXTON, Samuel b 1670, Ireland, d 1746, Cumberland Twp., Lancaster Co,
now Adams Co., PA.
- 1440. PAXTON, James b ca 1640, Scotland, d Ireland.

* * * * *

Children of Clifford and Polly Williams:

- 1. Clifford Ronald Williams b 21 Jul 1947, Shreveport, LA
 - M (1) Sheila Bryant (Div).
 - M (2) Gail Racykowski (Div).
 - M (3) Jennifer _____ (Div).
 - M (4) Beverly Reynolds in Sep 1998.
- 2. Steven Douglas Williams b 9 Jan 1955, Shreveport, LA
 - m Tammy Gail Kelley b 24 Feb 1962, Shreveport, LA.
 - 1. Corey Paxton Williams b 19 Feb 1986, Shreveport, LA.
 - 2. Kelly Chase Williams b 28 Mar 1990, Shreveport, LA.
 - 3. Dylan Tanner Williams b 9 Jul 1993, Shreveport, LA.
- 3. Michael Ballard Williams b 29 Jul 1957, Shreveport, LA
 - m 11 Mar 1978, Shreveport, LA to
Cynthia Ann Grill b 16 Oct 1958, Chennault AFB, Lake Charles, LA.
 - 1. Dustin Ballard Williams b 20 Nov 1980, Bossier City, LA.
 - 2. Matthew Calvin Williams b 30 Nov 1982, Bossier City, LA.
 - 3. Mallorie Lane Williams b 4 Sep 1986, Bossier City, LA.

* * * * *

OUR FAMILY TREE

We all have
 2 Parents
 4 Grandparents
 8 Great Grandparents
 16 Great-Great Grandparents
 32 Great-Great-Great Grandparents
 64 Great-Great-Great-Great Grandparents
 128 Great-Great-Great-Great-Great Grandparents
 256 Great-Great-Great-Great-Great-Great Grandparents
 512 Great-Great- Great-Great-Great-Great-Great Grandparents

* * * * *

SURNAME INDEX

ABBATE 117	BRITTAIN 106	CRAIG 142	FEINBERG 118
ADAMS 106, 127, 129, 130, 131, 142	BRITTAIN, SR 105	CRALLE 134	FENTON 124
ADCOCK 144	BROCK 118	CRANK 104	FENTOR 123
ALBRITTON 119	BROOKE 133, 134	CROWMER 133, 134	FERRERS 130, 131
ALEXANDER 118	BROOM 118	CURBELLO, JR 118	FERRIS 131, 132
ALLEN 118, 142, 149	BROWN 142, 145	DALTON 125, 136, 127, 128, 131	FIENNES 133, 134
ALSOBROOK 118	BROWNE 130, 131	DALTON, JR 127, 130	FINCH 132, 133, 134, 143
ANDREWS 145	BRUMFIELD 137, 138, 139	DALTON, SR 128	FITZALAN 134
ARCHER 130, 132	BRYANT 150	DALZELL 102	FITZLANGLEY 134
ARENT 121	BUCKNER 128, 130, 131, 132, 148	DANTZLER 138	FLAMBARD 134
ARNETT 142	BUCKNER, JR 129	DARCY 133, 134	FLENDER 132
ARNOLD 101, 102, 104,	BUCY 142	DAUS 141	FORD 142
ARTAUD 133	BURDETT 131, 132	DAVIS 125, 126, 128, 129, 130, 142	FOSTER 141
ARTOID 135	BURHAM 138	DAY 128, 129	FOWLER 106
ASHCRAFT 145	BURKE 149, 150	DeALLEMAN 134, 135	FOX 142
ATKINS 118	BUSSEY 118	DeBELLCOMBE 133, 134	FRASER 149
AYERS 128	BUTLER 129, 130	DeCHOWARTH 135	FREEMAN 145
BACHI 140	BYHYE 142	DeHALES 135	FRONICK 133, 134
BAILEY 118, 121, 142	CALAHAN 142	DeHAUTEVILLE 134	FURMAN 103
BAILIFF 133, 134	CALDWELL 106	deLAUNAY 130	FUTRELL 118
BALLARD 129, 148, 149	CALMES 143	DeMORVOIS 136	GADDY 145
BARNWELL 142	CAMP 145	DeMOWBRAY 134, 135	GAINES 118
BATES 148	CAMPBELL 142	DeNEVILLE 133, 134	GARIEPY 137
BAUGHMAN 124	CAMPER 118	DePOISSEAU 135	GARRETT 144
BAZER 118	CANDLER 131, 132	DeROLANDE 134	GATLIN 118
BEAUCLERC 136	CANMORE 136	DeSEGRAVE 134, 135	GEORGE 120
BEENE 118	CANTELOUPE 133	DeVERMANDOIS 136	GIEGELMANN 138
BEEVERS 144	CARDEN 144	DeVINEY 139	GILLIAM 139, 140
BELKNAP 133, 134	CAREY 118	DEWITT 121	GLASS 118
BELL 145	CARNEY 149	DICHANT 137	GOAD 127, 128, 130, 131
BENNET 143	CARPENTER 119	DORMAN 145	GOAD II 128
BERENGER IV 135	CARR 119	DRAPER 145	GOODMAN 148
BERNARD 131, 136	CARROLL 141	DREYFUSS 102	GOODWIN 118
BERRY 149	CARSON 118	DRIGGERS 118	GRAVES 118
BICKHAM 137, 138, 139	CASTETTER 145	DUNCAN 125, 127	GRAY 118
BISHOP 140	CHAPMAN 127	DUNCAN, JR 126	GREEN 130
BLACK 148	CHAPPELL 101, 102	DUNCAN, SR 126	GREENLEE 145, 146
BLAYLOCK 118	CHARLEMAGNE 136	DUPUY 127, 128, 129, 130, 132, 133, 134, 135	GREER 126, 127, 138 129, 142
BOBBITT 127, 128, 131	CHEATHAM 118	DUPUY II 134, 135	GREGORY 149
BOBBITT, JR 130	CHURCH 132	DUPUY III 135	GRIER 130
BOLEYN 133, 134	CLARK 118, 142	DUPUY IV 134	GRIERSON 131
BONETTE 149	CLAY 145	DUPUY V 134	GRIERSON II 132
BOREN 143	COLCLOUGH 139	DURHAM 139	GRIFFIN 118, 145
BOSSHART 139	COLE 122	DURR 106	GRILL 150
BOSSHARTIN 140	COLLINS 138	DYSON 145	GRISGONELLE 136
BOTELER 134	CONAN I 136	EATON 145	GUENTHER 118
BOYD 118, 126	CONQUEST 130, 131	EATON, SR 145	GUEST 145
BRADLEY 118	CONZELMAN 118	ELSTON 118	GUILFORD 133, 134
BRADSHAW 139	COPELAND 118	EVANS 145	GUIN 137, 138
BRAMLETT 118	CORLEY 121	FARRIS 132	GULBY 134
BRENT 137	COTTON 134		GUNN 118
BRENT, JR 137	CRACKPLACE 131		
BRIDGES 137			

HALL 120
HAMMOND 148, 149
HAMPTON 127, 128
HANER 140
HARDAMAY 130, 132
HARDBERGER 118
HARDWICK 145
HARRIS 118, 132, 139
HART 143
HARTMAN 119
HATCHER 126, 127, 128,
132
HATCHER III 129
HATCHER, JR 130
HATCHER, SR 131
HAUSER 118
HAUTE 132, 133, 134
HAWTHORNE 143
HAYDON 133
HAYNES 126, 127, 128
HAYNES, SR 128
HEARD 123
HEIMBACH 129, 131, 132
HELMUTH 125, 126
HELVIE 146
HENDRICK 106
HENDRICKSON 149
HENRY 138, 139
HENRY II 135
HENRY III 135
HERR 146
HEYDON 134
HILBUN 118

HILBURN 148
HILL 130
HILLE 118
HOCHERHANSIN 140
HOLDEN 118
HOLMAN 118
HOLTZCLAW 127, 128
129, 130, 132
HOO 134
HOOPER 106
HOPE 131
HORNE 133
HOWARD 134
HOWELL 144
HOYLE 132, 133, 134
HUCKINS 104
HUDSON 104, 146
HUG 138, 139
HUGHES 130, 135
HUMBERT 146

HUNT 101, 104
MUSELTON 146
ISENRING 140
ISHAM 130
JACKSON 142
JAMES 138
JAMESON 123
JENNINGS 101, 104,
127, 128
JENSEN 144
JOHNSON 118, 142, 146,
149
JOHNSON, JR
JOHNSON, SR 149
JONES 124, 142
JORDAN 133, 143
KEENER 118
KELLEY 148, 150
KELLY 118, 138
KIFFIN 143
KILPATRICK 106
KING 142
KNIGHT 146
KOCHERHANS 140
KONCE 146
KRESS 143
LADMANN 139
LAICHE 117
LANGLEY 144
LANGSTON 135
LARKIN 142
LaVILLION 129
LAWRENCE 143
LAYMON 126
LEARY 104
LECHE 117
LEE 142, 146, 148,
149
LEMOND 146
LEMONDS 146
LEMONDS 146
LESCH 117
LESCH 117
LESHE 117
LESTER 104
LeVILLAIN 129
LeVILLION 128
LEWERS 135
LEWIS 129, 130, 131,
142, 146
LINTON 146
LLOYD 118
LOUND 132
LOWE 129, 142

LOWERY 121
LUCOEND 133
LUTZELMAN 139
LUTZELMANN 140
LYON 118
MACAHEM 130
MADISON 146
MAGEE 137, 138
MAHA 118
MARARD 104
MARTIN 118
MASS 137
MAXWELL 131, 132
McADAMS 144
McCOSKEY 146
McDAD 118
McDANIEL 118
McDERMOTT 118
McFARLAND 103, 104
McGEHEE 138
McKOWN 118
McLAWCHLIN 118
McLEAN 146
McMAHON 143
MELMICK 142
MERRITT 118
MILBURN 120
MILLEN 142, 144
MILNER 128, 129
MILTON 125, 126
MINGE 104
MITCHAM 147
MITFORD 131
MOAD 148, 149
MOIRAN 135
MOORE 118, 142
MOORMAN 125, 126
127, 128, 130, 131
MOORMAN, JR 125
MOORMAN, SR 125
MORROW 118
MOSELEY 128
MUESS 130, 132
MULLER 126
MURPHY 142
NASH 108, 109, 144
NATTIN 108, 109
NEAL 147
NEESON 108, 109
NELSON 108, 109
NESBIT 144
NEW 108, 109
NEWMAN 125, 126, 127,
128, 129

NEWMAN I 131
NEWMAN II 130
NICCUM 108, 109
NICHOLS 118
NICKOLS 108, 109
NINEMIRE 118
NORMAN 108, 109
NOWELL 108, 109
NUNNALLY 108, 109
O'BRIEN 118
O'DANIEL 108, 109
ODDM 108, 109
OGDEN 108, 109, 119
OGLE 128
OGLER 108, 109
OGLESBY 108, 109
OLIPHANT 116
ONEAL 108, 109
ONUY 108, 109
OSBORNE 132
OSBOURNE 132
OTTERBACH 128, 129,
131
OVERCASH 108, 109
OWENS 108, 109
OWNLEY 108, 109
PACKER 148
PAIR 110, 111
PALMER 106, 108, 109
118
PARHAM 108, 109
PATE 129
PATRICK 139
PATT 131
PAXTON 148, 149, 150
PEACOCK 147
PEASE 108, 109
PEEL 118
PEPIN 136
PERKINS 108, 109
PERRIN 110, 111
PETERSON 110, 111
PHELPS 110, 111
PHILLIPS 126, 127,
129
PHILLIPS I 128
PHILLIPS II 127
PICKEL 120
PICKETT 108, 109
PILKINTON 108, 109
PIRTLE 108, 109
PITT 118
PITTSOON 134
PITTMAN 108, 109

PLANTAGENET 135
 PLATTNER 140
 PLAYER 108, 109
 PLEXCA 108, 109
 POCKRUS 108, 109
 POOLE 108, 109, 110,
 111
 PRATHER 110, 111
 PREAUS 124
 PRICKETT 145
 PRINGLE 142
 PROTHRO 143
 PRUITT 108, 109
 PYMPE 133
 QUARLES 142
 RACYKOWSKI 150
 RADDLE 147
 RAINES 110, 111
 RAINS 104
 RALEIGH 127
 RAMSOUR 120
 RASBERRY 110, 111
 RASCOE 110, 111
 RATCLIFF 110, 111
 RAWLEY 127
 RAWLS 147
 READ 122
 READE 132, 133
 REBSAMEN 137, 138, 139
 REBSAMEN, JR 139
 REBSAMEN, SR 140
 REBSMAN 137
 REEVES 110, 111
 RELISAME 137
 RENDALL 104
 RENO' 137
 REYNOLDS 110, 111,
 129, 130, 131,
 132, 150
 RIGGS 110, 111
 ROBB 110, 111
 ROBERSON 110, 111, 118

 ROBERTS 118
 ROBERTSON 142
 ROBINSON 138, 149
 ROBLEAU 143
 ROBLOW 143
 RODMAN 139, 140
 ROGERS 110, 111, 118,
 121, 144
 ROO 133
 ROONEY 118
 ROSS 142

 ROTHMAN 139
 ROWLAND 104
 RUFF 144
 RUGG 121
 RUSSELL 118, 127, 128,
 129, 131
 RYMAN 147
 SALMON 112, 113
 SALTER 106
 SAMPITE' 106
 SANDERS 110, 111, 112,
 113, 118, 142
 SANDIDGE 110, 111, 112,
 113
 SAPP 110, 111
 SAVAGE 112, 113
 SCALCO 143
 SCANLAND 110, 111
 SCARBOROUGH 110, 111,
 112, 113
 SCHANKS 112, 113
 SCHNURRENBERGER 139, 140
 SCHWARTZ 118
 SCHWEIGER 140
 SCOTT 138, 139
 SEABAUGH 112, 113
 SEENALD 118
 SEMPE 110, 111
 BENN 140
 SENTELL 112, 113, 118
 SHAVER 112, 113
 SHERWOOD 118
 SHOCKLEY 112, 113
 SIBLEY 110, 111, 112,
 113
 SILLOMAN 112, 113
 SILSBY 143
 SILVERSTEIN 112, 113
 SIMMONS 147
 SIMPSON 110, 111, 142
 SKANNAL 112, 113
 SKINNER 118, 133
 SLACK 112, 113
 SMITH 110, 111, 112,
 113, 118, 123, 128,
 129, 149
 SMITHSON 112, 113
 SNIDER 110, 111, 112,
 113
 SOLSBACH 131
 SORRELLS 110, 111
 SOUR 118
 SPRUNGER 140
 SQUERY 134

 ST HYER 130
 STACY 110, 111
 STAFFORD 103
 STAGE 147
 STAGGS 144
 STEELE 143
 STEPHENS 112, 113
 STEPHENSON 118, 139
 STEWART 110, 111, 112,
 113, 118
 STINSON 104, 110, 111
 STOCKLEY 142
 STOHLER 138, 139
 STOHLERIN 138
 STOKES 142
 STRANGE 112, 113
 STRAYHAN 110, 111, 112,
 113
 STUBBS 112, 113
 STUCKEY 118
 STURDIVANT 131
 STURGEON 133, 134
 STURMAN 127
 STYLES 112, 113
 SULLIVAN 118
 SUPPINGER 138
 SUTTON 110, 111, 112,
 113
 SWAIN 112, 113, 125,
 126
 SWINDLE 112, 113
 SWORR 110, 111, 112,
 113
 TALBOT 127, 130
 TALLEY 118
 TALLY 114, 115
 TALMAN 140
 TAYLOR 114, 115, 129,
 130, 131, 142, 149,
 150
 TAYLOR 150
 TEAGUE 112, 113
 TERRY 118
 THALMAN 138, 140
 THALMANN 139
 THAXTON 106
 THEIS 118

 THOMAS 112, 113, 114,
 115
 THOMPSON 114, 115
 THORNBURY 133
 THORNTON 118
 TIDWELL 118, 113, 114,
 115
 TINSLEY 119
 TOBIAS 130
 TONEY 138, 139, 140
 TONEY, SR 139
 TOUCHETTE 134
 TRACHSLER 140
 TRAMMELL 118
 TRIGG 141, 142
 TROUTMAN 125, 126
 TSCHUDIN 140
 TUBBS 122
 TURNER 128, 129
 TURNIPSEED 137, 138
 TYRELL 133, 134
 ULM 118
 VANCE 101, 102, 103,
 104, 105, 115, 115,
 VANCE III 104
 VAUGHAN 114, 115
 VAWTER 127
 VENABLE 127, 129
 VENABLE II 127
 VICKERS 114, 115
 VOGT 138, 139, 140
 VON HAUSEN 117
 WADE 118
 WADLEY 114, 115
 WAGNON 121
 WALDEN 104
 WALDROP 114, 115
 WALKER 114, 115
 WALLACE 114, 115, 116,
 117
 WALLER 101, 133, 134
 WALTER 126
 WALTHALL 128, 129, 130
 WARE 147
 WARREN 114, 115
 WART 116, 117
 WASHINGTON 102
 WATKINS 144, 145
 WATT 114, 115
 WATTS 114, 115
 WEBB 106
 WEEKS 114, 115
 WELCH 147, 149
 WEST 147
 WHELESS 114, 115
 WHITAKER 114, 115
 WHITE 104, 114, 115,
 118, 126, 142,
 WHITE, JR 127
 WHITED 114, 115

 WIGGINS 118
 WILLIAMS 114, 115, 118,
 131, 132, 142, 148,
 149, 150
 WILLS 114, 115
 WILSON 114, 115, 116,
 117, 130, 131, 142,
 147
 WINDSOR 114, 115
 WINGET 114, 115
 WINHAM 116, 117
 WINSTON 114, 115, 132
 WINTER 134
 WISE 114, 115
 WITTSTICH 140
 WOOD 142, 147, 148
 WOODS 114, 115, 143,
 147
 WOODSON 130, 131, 132
 WORLEY 114, 115, 143
 WRIGHT 114, 115
 WYATT 126, 127, 128,
 129, 130, 131, 132,
 133, 1344,
 WYCHE 114, 115, 116,
 117
 WYDVILLE 134
 WYNN 118
 YARBOROUGH 116, 117
 YOUNG 116, 117, 142
 144
 YOUNGBLOOD 137, 138
 YOUNGS 117
 YSENRING 140
 YUETT 132
 ZACHARY 116, 117
 ZAMETTO 119
 ZANGERL 147
 ZUPPINGER 139

The following information came after THE GENIE had been readied for printing:

- STRONG Am researching my gggrandfather, Lorin (Loren) STRONG. Supposedly
HICKS owned a ferry at Caddo Lake in the late 1840's to 1850's, and listed on 1850 Caddo Par., Census. Any info regarding this ferry appreciated. "cherry" <anne@mcia.com>
- DAMPIER William Robert DAMPIER m Mary ATKINSON 28 Dec 1847, Monroe Co., AL.
ATKINSON Mary d/o Uriah & Elizabeth NORTHCUTT ATKINSON. Uriah and Elizabeth
NORTHCUTT moved to Catahoula Par., LA, later Claiborne Par., LA. 1870 Clai-
GILASPY borne census shows ch: Frank and Mary J. GILASPY in household.
McGATHEY Appreciate info on these individuals. Contact: Suzanne DAMPIER
McGATHEY, 7640 So. Delaware St., Indianapolis, IN 46227-2419 or
e-mail uzemc@ameritech.net
- MOXLEY Searching for info on the GUYNN/GWYNN family in Patrick Co., VA
ca 1795. John GUYNN, m gggrandfather b in Patrick Co., around
1798, perhaps had a brother, John. e-mail carolyn moxley <kylewm
<aisva.net>
- TRAYLOR Need info on gguncle, Dr. Samuel RUTHERFORD OLLIPHANT, Jr.,
OLLIPHANT, Jr. Practiced medicine in New Orleans and served as President of
OLLIPHANT, Sr. the LA State Board of Health. He pioneered in the freezing
method of treating skin cancer. B ca 1855, prob Holmes
Co., MS. Need info on his father, who graduated from the
medical department of Univ of LA at age 27. Born in Holmes
Co., MS in 1828, d in Mobile, AL in 1899. Served as Presi-
dent of Mobile Medical Society & Board of Health and Presi-
dent of Confederate Army Board. e-mail YOTraylor@aol.com.
- MARIONNEAUX Would like to find anything on the MARRIONNEAUX name.
e-mail Rodney M. <RMario@netzero.net>
- WATERS Trying desperately to locate my grgrandfather, Alfred Frank-
JOHNSON lin WATERS, who migrated to TX-LA-AR area in late 1800's.
He m a Cherokee woman, it is believed in TX. The birth
cert of my guncle suggests he was b in Shreveport in 1800's.
Alfred & Mollie JOHNSON had several sons: Charlie, Walter,
William, James, Bud, Earl and Ben. Need to know where
they were born-Red Water, TX or Camden, AR or Shreveport, LA.
Alfred Waters <Waters@macomb.com>
- BERKEY Searching for info out of Kilbourne, LA on my grandparents,
FELTS Frederick FELTS and Flora Mae DYE. Contact Tammy Felts
DYE 3-mail odin@apex.net
- HOWE My father, Charles Arthur BROWN b in Shreveport, LA 7 Dec
BROWN 1926. His father, same name d in Bossier City, LA and mother
CLAYTON Mae CLAYTON d in Shreveport, LA, d/o Richard Thomas CLAYTON
McCARTHY & Catherine McCARTHY. Info in baby lists the following:
REEVES Need to know my grandfather's parents on the BROWN side.
HIGBEE Baby Book lists: Parents-Richard Thomas CLAYTON-Cather-
PENDLETON ine McCARTHY, GParents-James CLAYTON-Helen Temperence
BARD REEVES. GGPARENTS-James O'Kelly REEVES-Emeline Jones HIGBEE,
O'KELLY GGGGrandparents: William PENDLETON REEVES-Mary CLAYTON PENDL-
JONES TON, GGGGrandparents: Nathaniel G. PENDLETON-? CLAYTON REEVES
GGGGGRANDPARENTS-Nathaniel PENDLETON-Susan BARD Contact:
Brian HOWE <bhowe@world-net.net>

LEWIS
HENDERSON

My African-American relatives, Nick & Massey HENDERSON made their home in Greenwood, LA during 1870-1900's. He was a farmer on rented farm in Greenwood. Does anyone know where the African-American Cemetery is in Greenwood, LA? "Kimberly Lewis" <lewisk@ohsu.edu>

FIELDS

Need parents of George Marion FIELDS, b 1878, d 1926 AR?.
LJCKFIELDS@aol.com <LJCKFIELDS@aol.com>

AUDIRSCH

I am doing research on Orphanages in Ark-La-Tex area. Does anyone know anything about the Genevieve Orphanage on Olive St in early 1960's? Sherry AUDIRSCH <saudirsc@bellsouth.net>

* * * * *

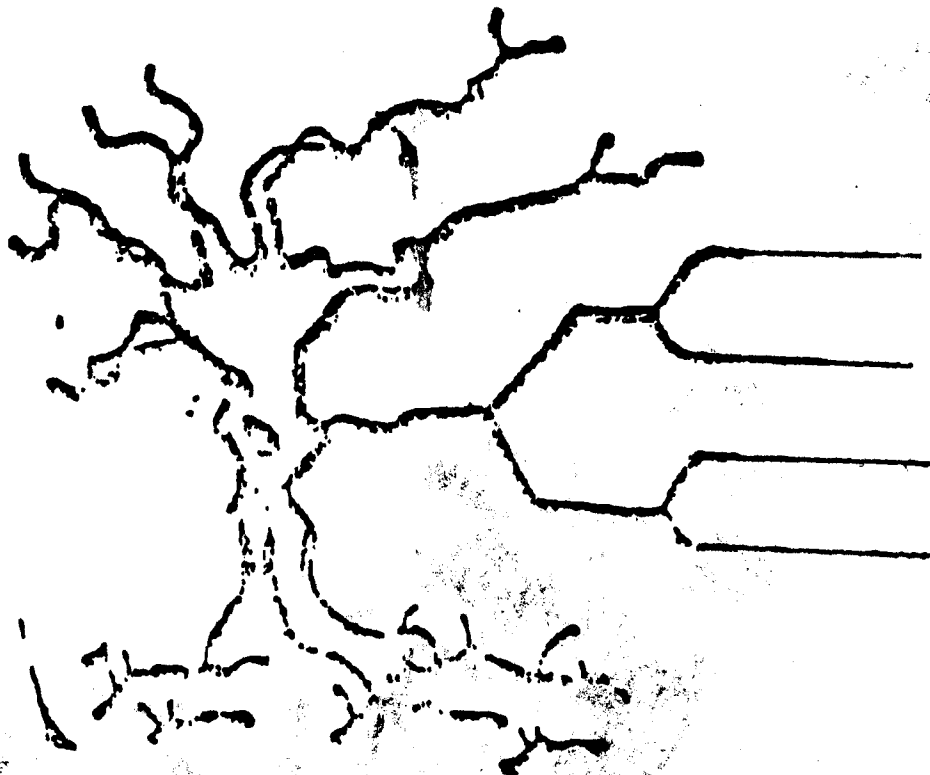

**ARK-LA-TEX GENEALOGICAL ASSOCIATION
MEMBERSHIP APPLICATION AND DUES REMITTANCE
P.O. BOX 4463, SHREVEPORT, LA 71134**

Date: _____

Please print or Type:

Full Name: _____

Address: _____ Telephone: _____

Street or RFD and No.

City: _____ State: _____ Zip Code _____

Your Family Surnames and States where located: (Four per member)

1. _____ 3. _____

2. _____ 4. _____

Membership Fee per calander year (1 January to 31 December) Individual, \$12.50; Family, \$15.00; Members receive four issues of The Genie each year. Queries are published free. Please complete and attach this form to your check for dues for year _____.

New member _____ Renewal _____

