

Non-Profit Org.
U. S. Postage
PAID
Shreveport, LA
Permit #562



VOLUME 34

FIRST QUARTER 2000

NUMBER 1

PUBLISHED QUARTERLY BY
ARK-LA-TEX GENEALOGICAL ASSOCIATION, INC.

P.O. BOX 4462
SHREVEPORT, LOUISIANA 71134

TABLE OF CONTENTS

CASH POINT PLANTATION	1
BRUSH ARBOR 1820-1940	6
LOUISIANA VOTER REGISTRATION 1898, WEBSTER PARISH, LOUISIANA	7
OLD LINDSAY	16
BEAR CREEK CEMETERY	20
BOOK REVIEWS	21
ELIZABETH LONG COLLINS DANIEL ORR	23
MOUNT ZION CEMETERY, RED RIVER PARISH, LOUISIANA	25
PLEASANT GROVE CEMETERY, BIENVILLE PARISH, LOUISIANA	33
MEMBERSHIP LIST, FIRST QUARTER 2000	43
STONEWALL CEMETERY, BOSSIER PARISH, LOUISIANA	47
QUERIES	50

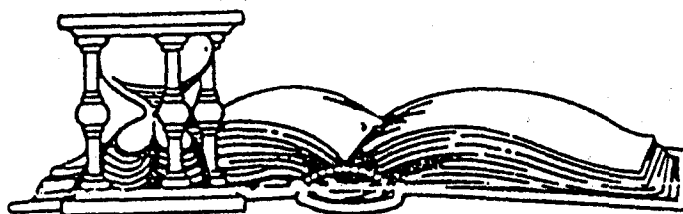

THE GENIE is published quarterly. Each member receives four issues for each year of membership. All material published in THE GENIE is compiled and contributed by the members. THE GENIE exchanges periodicals with other genealogical organizations publishing data of general interest. We regret that we cannot exchange with limited family organizations, but invite them to send samples of their publications for brief review, since many of these family organizations are of great value in information on the family covered by them.

All members of the staff of THE GENIE are volunteers:

PRINTING.....Victor C. Rose & Roy Henderson
TYPING & COMPUTER INDEXING....Ethel E. Krause.
BROCHURES FOR SEMINARS, etc...Chris Oliver.
QUERIES.....Isabelle Woods.
BOOK REVIEWS.....Herman Weiland.
LABELS.....Michael Broussard.
BULK MAILING.....Carl & Pat Hallgren.
COLLATING.....Lillian Hope, Ethel Krause, Herman & Veretta
Weiland, Constance Whatley

* * * * *

BOARD OF DIRECTORS

Allan Barlow, Jr.	868-1681	President
Marguerite J. Loftin	746-4598	1st Vice President
Willie R. Griffin	631-6031	2nd Vice President
Constance Whatley	861-4336	Recording Secretary
Victor C. Rose	687-3673	Corresponding Secretary
Ethel E. Krause	746-3125	Treasurer
Roy L. Henderson	861-7449	Trustee
Vernelle Rose	687-3673	Trustee
Sharron McAvoy	868-4723	Trustee
Betty Jon Gorman	868-2807	Trustee
Reed C. Mathews	868-0036	Past President

The ARK-LA-TEX GENEALOGICAL ASSOCIATION, Inc., is a non-profit, non-sectarian, non-political, educational organization dedicated solely to the cause of genealogy, which includes the following purposes: to collect, preserve and make available genealogical materials, documents and records; to encourage an interest in genealogy and to sponsor educational programs for its development; to promote and publicize the City of Shreveport, Louisiana, as a major genealogical research center for genealogists and historians; to cooperate with and assist all other genealogical, historical, patriotic societies in the furtherance of these purposes; to compile and publish a quarterly composed of records and data related to the Science of Genealogy.

REGULAR MEETING: Second Saturday of each month, 1 P.M. to 4 P.M. at the Randle T. Moore Senior Citizen Center, 3101 Fairfield Ave., Shreveport, LA, with the exception of the second Saturday in August when the annual seminar is held. Time and place announced later.

MEMBERSHIP DUES: 1 Jan to 31 Dec-Individual \$12.50, married couple \$15.00. All members to receive four issues of THE GENIE, which is published quarterly.

BOOK REVIEWS: Reviews of books of genealogical interest will be published in THE GENIE as donated by publisher or author. These books are then made available to the public through the Genealogy Department of Shreve Memorial Library, as is all other genealogical material of the Ark-La-Tex Genealogical Assn.

QUERIES ARE FREE: They must not be over 70 words and must be typed or plainly printed.

This publication is indexed in the PERiodical Source Index published by the Allen County Public Library Foundation, Ft. Wayne, IN.

ARK-LA-TEX GENEALOGICAL ASSOCIATION IS NOW ON THE INTERNET! Web address is www.softdisk.com/comp/aga. e-mail aga@softdisk.com.

* * * * *

ARK-LA-TEX GENEALOGICAL ASSOCIATION

ANNUAL SEMINAR

AUGUST 11-12, 2000

RAMADA INN

5116 MONK HOUSE DRIVE

SHREVEPORT, LA 71134

Dr. George K. Schweitzer

INTERNATIONALLY RECOGNIZED LECTURER, DISTINGUISHED PROFESSOR AT THE UNIVERSITY OF TENNESSEE, DR. SCHWEITZER LECTURES IN PERIOD COSTUMES – HIS APPROACH SERVES TO MAKE AN INTERESTING PRESENTATION

Friday August 10, 2000

7:00 pm	Cherokee Indian Ceremony
8:00 pm	Dr. Schweitzer – Cherokee Genealogical Research
9:00 pm	Light Refreshments

Vendors present at all breaks; Dr. Schweitzer's books are available

Saturday August 11, 2000

8:00 am	Registration
9:00 am	German Genealogical Research
10:30 am	Pennsylvania Genealogical Research
11:45 pm	Lunch
1:30 pm	Scots – Irish Genealogical Research
3:00 pm	Questions

✂

ARK-LA-TEX Seminar Registration
Deadline for Pre-Registration: July 31, 2000
Seminar info contact:
Ethel Krause 746-3125

Mail to: ARK-LA-TEX Genealogical Assoc.
P.O. Box 4462
Shreveport LA 71134-0462

Name: _____ Phone: _____

Address: _____

City: _____ State: _____ Zip: _____

Surnames: (1) _____ (2) _____

(3) _____ (4) _____

Friday Evening:	\$ 5.00	_____
Friday, Saturday + Lunch:	\$35.00	_____
Saturday Lectures Only:	\$20.00	_____

Check or Money Order payable to:
Hotel Reservations: 800-284-0224; 318-635-5444

ARK-LA-TEX Genealogical Association
Direct to Ramada \$59. + tax

ARK-LA-TEX GENEALOGICAL ASSOCIATION
MEMBERSHIP APPLICATION & DUES REMITTANCE
P. O. Box 4462, Shreveport 71134

Date _____

Please print or type:

FULL NAME _____

ADDRESS _____ TELEPHONE _____
Street or RFD & No.

CITY _____ STATE _____ ZIP CODE _____

Your Family Surnames & States where located: (Four per member)

1. _____ 3. _____

2. _____ 4. _____

1995 Membership Fee Per Calendar Year (1 January to 31 December): Individual, \$12.50; Family, \$15.00. Members receive four issues of THE GENIE each year. Queries are published free. Please complete and attach this form to your check for 1995 dues.

New Member _____ Renewal _____

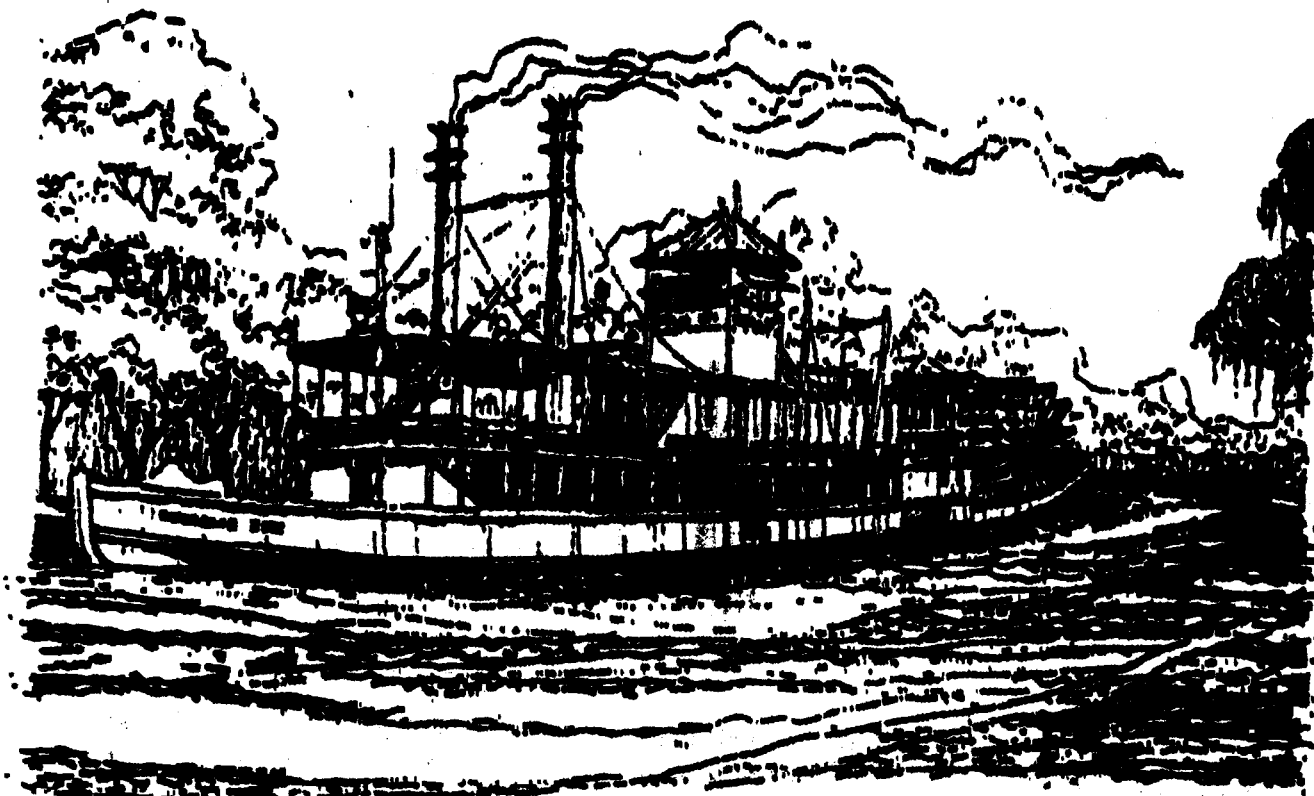

CASH POINT PLANTATION

By Dale Jennings

Cash Point straddled the Red River some eight miles above Shreveport in the northwest corner of Louisiana. It was typical of the large river plantations that evolved there in the mid-nineteenth century, and reflects the history of that region. The region was settled relatively late owing to the obstruction of the river by the "Great Raft." This tangle of fallen trees, logs and other debris impeded navigation for some 110 miles--from far below the site of Shreveport to well above the Cash Point location. Clearing of the river began at the foot of the raft in 1833 and progressed upriver, leading to the 1836 founding of Shreve Town (Shreveport). The state's upper Red River watershed was surveyed for public sale in 1837 and 1838. Before Federal land auctions could proceed in 1839, all land grant claims had to be resolved, and tracts set aside for the state to help fund public education.

Cash Point Plantation would be successively owned by some of the largest land owners of the region; the Gilmers, Picketts and Sentells--and later on the east side of Red River by the Vances, Logans and Stinsons. Nineteenth century Americans were alert to circumstances and events which opened up new land on the frontiers. The clearing of the Red River, and the availability of its broad, fertile river plain, attracted moneyed entrepreneurs from the Old South and elsewhere. James B. Pickett of South Carolina was an early arrival and one of the original investors in the "Shreve Town Company." George O. Gilmer and his grown son, James B. Gilmer, came from Alabama in 1839 with the assets to match their appetite for river land. They and Pickett bought both public and private land in assembling their many large plantations on Red River.

Louisiana was a federal domain state. The beds of navigable waterways were inherent to the state; but, state and private title to all other land was derived only by specific transfer from the United States Government. The region's vast acreage was surveyed by utilizing a system of bisecting "township" and "range" grid lines which formed townships. Each township contained 36 sections--each of which was one square mile in size and contained approximately 640 acres. Few sections were acquired intact in the 1839 bidding. Tracts were typically acquired in 160-acre quarter sections and 80-acre halves of quarter sections (i.e., W1/2 of NE1/4 of Section 26, Township 19 North, Range 13 West). As can be imagined, resultant land acquisitions by large land buyers were irregular and fragmented. Some tracts would be scattered, while others could be consolidated into sizable plantation, supplemented by the purchase of adjacent private and state land. (This better describes the formation of George Gilmer's vast Plain Dealing Plantation, miles to the north.) The state was given the sixteenth section of each township to support local education. It also acquired random parcels of "seminary land," which were sold off to fund the state's institutions of higher learning. Gilmer's Cash Point Plantation was pieced together entirely by direct

and indirect purchases of seminary land, and the purchase of private land obtained earlier by others at federal auction.

George Oglethorpe Gilmer made his first Cash Point buy -- Sec 29, T19, R13 -- on June 28, 1839, from "Reason Pleasant" Bowie of Iberville Parish, Louisiana. Bowie had been able to purchase the entire section at U.S. Government land sale the day before--perhaps by arrangement made with Gilmer. The Natchitoches District Federal Land Office tract book records the tract's buyer as "Richard Pleasant" Bowie. There was much confusion over the name of James Bowie's brother, Rezin Pleasant Bowie. He appears as "Resin" and "Reasin" in other conveyance records; but, is listed correctly as "Rezin" on census reports. No "Richard" or "Reason" Bowie appears on any census record. According to highly respected Bowie biographer, William C. Davis, James Bowie and his brother, John, were heavily involved in fraudulent Louisiana and Arkansas Spanish land grant claims in the 1820's and 1830's. It is Davis' contention in his book, "Three Roads to the Alamo," that it was Rezin who crafted his brother's first Bowie knife; and also dealt extensively, but honestly, in land titles. According to Davis, Rezin moved to Iberville, and then to New Orleans where he died in January, 1841. (Davis says that before going to Texas, James Bowie had lived in Central and South Louisiana since prior to the Louisiana Purchase. The name, "Bowie," is conspicuously missing from the downtown Shreveport streets named for the martyrs of the Texas Revolution. Angus McNeil, one of Shreveport's founders, had been Bowie's lawyer before coming to North Louisiana.)

Gilmer skipped over Section 30, to the west of Section 29, and bought a part of Sec 25, T19, R14 -- one mile away -- on Section 30's west line. He then connected these two tracts by buying up Section 30, in four separate purchases. This parcel of Section 25, purchased from Benjamin Prevost in 1841, was a 100-acre tip of land formed by the river's turning west--then back eastward. Like the other property, this "point" was "north of Red River," in Claiborne Parish (Bossier, after that parish (county) was formed from western Claiborne in February, 1843). Although the river flowed generally from north to south, all land records describe the Bossier side as "north of Red River" and Caddo as "south of Red River." There may be some early history, not yet learned, connected to this point of land on the Bossier side of Red River. Its first buyer, Prevost, who could not write his name, seems to have come and gone with little trace.

Another addition to George Gilmer's Cash Point Plantation was the 1846 purchase of a small piece out of his son's Buck Hall Plantation in Section 19. This parcel, on the river above the Point, was described in a subsequent conveyance both as "five acres of land north of Red River that was sold to George Oglethorpe Gilmer by James Blair Gilmer to build upon," and as "the five acres which was originally built upon and that was detached from the Buck Hall tract." This apparently was the location of the first Cash Point residence, although the only verifiable plantation house on this side of the river was located out on the plantation's point.

George and James Gilmer were two of the wealthiest men in Northwest Louisiana. (Paulina deGraffenried Pickett, widow of James Belton Pickett--and then married to and divorced from James Gilmer--may have been wealthier than both.) The Gilmers harbored a dislike for Louisiana's "forced heirship" laws, preferring to deed their property to their intended heirs while still above ground. Shortly before his death in 1849, George donated his plantations to his three youngest children. Cash Point Plantation was donated jointly and undivided to his two daughters and youngest son. In 1854, young George Edwin Gilmer was emancipated and sold his one-third interest in Cash Point to his older sisters. Mary Ann Elizabeth Gilmer Sandidge and Sarah Mildred Gilmer Spyker (known as Sally) agreed upon a division of the plantation. An irregular line was surveyed through the middle of Cash Point, roughly corresponding to the section line between Sections 29 and 30. Sally received the west part which retained the name, Cash Point. Mary took the east half, which became the Shady Grove Plantation.

Legend is that Cash Point took its name from being a point on Red River from which cotton and other produce was loaded, and paid for in cash. This explanation does not seem to ring true. It would seem more believable that the name might have derived historically from a "cache" point on the river. It may also have originated from the family name, "Cash." There was a Patrick B. Cash, who was closely associated with George Gilmer. It is not known how early Cash came to the area, but he was appointed as Ward 3 Captain of (slave) Patrol at the first meeting of the new Bossier Parish government in June, 1843. Bossier Parish historian, John A. Manry, tells us that George O. Gilmer first employed Mr. Cash as tutor, and then as his overseer. Mr. Manry doesn't say on which plantation Cash was overseer. One of Mr. Manry's many correspondents wrote him that Patrick Cash's family migrated west from Virginia; and that many settled near "Cash Point," Franklin County, Tennessee. (John Manry Collection, LSU-S Archives) Patrick Cash became a family man and a well-respected and prosperous planter. His plantation was close to both George Gilmer's Plain Dealing Plantation and the Spyker's Hard Times Plantation (another gift to Sally from her father). Leonidas Pendleton Spyker, Sally Gilmer's husband, began keeping a daily journal at Hard Times on July 1, 1856. Some journal entries below were selected for their relevance, and others for their general interest. (Transcript of Spyker's journal, Bossier Parish Historical Center)

- July 2 - Saw John Pickett--have some hope of selling our lands to his uncle, T. De G.
- July 7 - Rode around the plantation with John Pickett, and sold him both this and Cash's Point, the latter for his uncle, Thos. De Graffenried, for forty thousand dollars, that is to say six thousand for the hill place and thirty-four thousand dollars for the Cash's Point tract, the payments to be made on the same time and terms that I have to make when I purchase, which I hope to do in the Parish of Morehouse. . . . Hastings came from Cash's Point for white oak & brought a fine watermelon." (The sale of Hard Times and Cash Point would not be closed upon until the end of the year.)
- July 8 - Went to Cash's Point. Found all well.
- July 9 - Returned from Cash's Point.

- July 20 - Mr. & Mrs. Cash called at the gate on their way to the old lady's (most probably the widow Gilmer, Spyker's mother-in-law).
- Aug 11 - Mrs. Cash and children came soon after breakfast.
- Aug 22 - Sent hands to raise Cash's gin house.
- Sep 8 - Andrew returned from plantation; brings a note from Lane who says it is reported that James Gilmer is dead. Hope it is not true.
(Spyker's brother-in-law had died of yellow fever while on a plantation buying trip to Cuba. Lane was Spyker's overseer at Cash Point.)
- Sep 9 - I am going to the plantation this morning. Reached there just after dinner. Death of J. B. Gilmer confirmed. Saw Dr. Vance. He had been to Shreveport to see Hodge. (Although Dr. S. W. "Whit" Vance was James Gilmer's son-in-law, this was probably Dr. J. W. "Wash" Vance, Gilmer's good friend and the executor of his will.)
- Oct 5 - Preston and I started at sun up, went to Cash's Point to dinner and to Shreveport in the evening.
- Oct 6 - Remained in Shreveport until 10 a.m. Came back to Cash's Point. Staid all night.
- Oct 7 - Left Cash's Point before sun up and got home before dinner.
- Oct 27 - Cash came. He and myself went to Parson McDonald's to see Mr. Hancock, the man who was suspected of being engaged in the negro insurrection in Arkansas.
- Dec 4 - Dr. Vance agreed to hold an interview with the old lady and myself. (George Gilmer's widow, Martha, was soon to die, and had asked Dr. Wash Vance to settle her estate.)
- Dec 7 - Sally and myself walked over to the Cash's.
- Dec 23 - F. Smith and myself went to Shreveport together; he was to take the steamer Swan for New Orleans at night. Geo. Gilmer was then on his way to Cuba for J. B. Gilmer's remains.
- Dec 24 - After breakfast came to Willow Shute (sic), where I met Cash, and we appraised 84 negroes for Mrs. P. Pickett, which she donated to her son James.
- Jan 14, 1857 - Probably our last day at Hard Times. I shall leave it with regret. Injustice has been the cause of driving us from here and J. B. Gilmer has been at the bottom of it."

(Cash Point Plantation expands across the Red River when the story continues.)

* * * * *

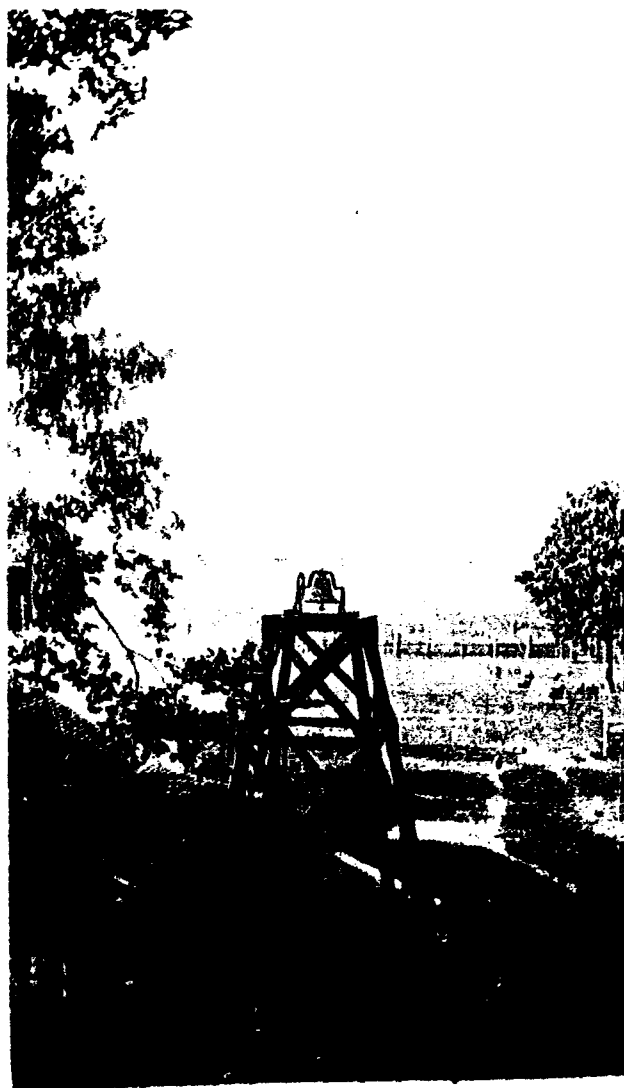

Cash Point Plantation
Bossier Parish, LA.

1931

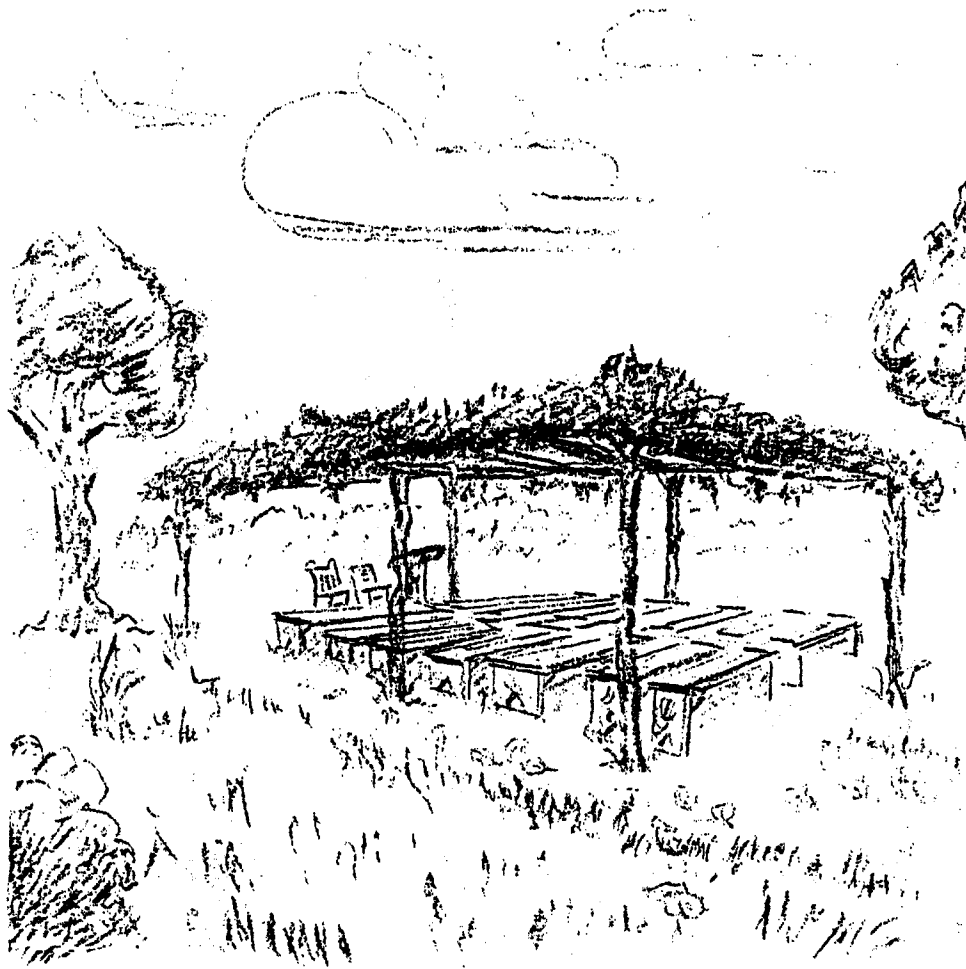

BRUSH ARBOR 1820-1940

Brush arbors are shady areas constructed of poles made of felled trees and covered with leafed branches. Initially they were an important part of frontier life where it could provide temporary shelter while a permanent home was built.

Later on they were used for camp meetings where preaching and gospel music was heard. They were also characterized by testimonies, which were confessions of sin or conversion experiences. Testimonies were often made by women and this opportunity to participate and speak in a group setting was one of the earliest expressions of women's rights.

Brush arbors generally had pine straw on the ground to act as carpeting. Benches were made of split half logs, generally notched in order to rest a shotgun during the meeting. People usually drove in wagons to meetings and women would bring their own chairs from home. At night, pine knot fires illuminated the arbor, which were replaced by a pump gasoline lantern.

Courtesy Bossier Heritage Center

LOUISIANA VOTER REGISTRATION 1898
WEBSTER PARISH

THE LARGER NUMBER OF LISTINGS IN THE 1898 VOTER REGISTRATION WAS ENCOURAGED BY THE 1898 CONSTITUTION, WHICH WAS EXPRESSLY WORDED TO DISENFRANCHISE NEGRO VOTERS. UNDER THIS NEW CONSTITUTION A MAN HAD TO EITHER OWN PROPERTY OR BE ABLE TO READ AND WRITE IN ORDER TO VOTE. IT ALSO INCLUDED A "GRANDFATHER CLAUSE", WHICH STATED THAT A PERSON COULD ALSO QUALIFY AS A VOTER IF HE, HIS FATHER, OR HIS GRANDFATHER WERE REGISTERED VOTERS AS OF 1 JANUARY 1867.

* * * * *

1898 WEBSTER PARISH VOTERS ROLLS

DATE OF REGISTRY	NAME	AGE	COLOR	TY	NATIVI-VOTERS RES. PRES. WARD	OCCUPATION	TIME OF STATE
July 18	F. E. AVENGER	38	W	AL		Farmer	26
July 19	Z. F. ATKINS	53	W	GA		Miller	46
"	G. W. ATKINS	25	W	LA		Miller	25
"	J. H. ARMOR	57	W	AL		Farmer	40
"	J. B. ARMOR	27	W	LA		Farmer	27
"	J. W. P. ADAMS	60	W	AL		Farmer	40
Aug 22	J. L. AMBROSE	48	W	LA		Farmer	48
Aug 23	W. F. ALMOND	26	W	LA		Farmer	26
Aug 27	C. H. ACKLEY	23	W	LA		Farmer	23
Aug 30	A. A. ACKLEY	53	W	TX		Machinist	20
"	T. C. ALLEN	42	W	AL		Farmer	22
Aug 31	W. D. AUSTIN	43	W	LA		Farmer	43
4	S. D. ANDERSON	41	"	AR		Farmer	37
9	J. J. ALMON	47	W	GA		Farmer	46
10	H. D. ALLEN	28	W	AL		Farmer	20
11	T. D. ALLEN	50	W	AL		Farmer	20
11	W. H. ALEXANDER	24	W	LA		Farmer	24
13	Adolphus A. ALMOND	42	W	LA		Farmer	42
30	Joseph ANDERSON	50	W	LA		Farmer	50
July 19	G. W. ADKINS	26	"	LA		Farmer	26
30	M. D. ATKINS	53	W	GA		Farmer	38
July 18	W. H. BERRY	49	W	LA		Farmer	49
Aug 29	S. L. BIGBEE	31	W	LA		Farmer	23
July 15	Alfred BRACKEN	68	W	GA		Farmer	48
16	W. T. BURNETT, Jr.	61	W	LA		Farmer	61
21	W. H. BARNES	36	W	LA		Minister	24
21	O. M. BIGBEE	59	W	SC		Farmer	24
21	J. L. BIGBEE	26	W	AR		Farmer	23
21	W. C. BIGBEE	23	W	LA		Farmer	23
23	R. P. BOULWARE	51	W	AL		Farmer	5
28	W. J. BOONE	53	W	GA		Farmer	49
28	E. M. BURTON	23	W	GA		Farmer	21
28	A. BOONE	60	W	GA		Farmer	48
28	J. A. BOONE	23	W	LA		Clerk	23
Aug 30	D. W. BOYET	29	W	LA		Rail Roader	29
30	J. C. BATTON	40	W	LA		Farmer	20
30	J. B. BOYET	24	W	LA		Merchant	24
30	G. W. BRACKEN	33	W	AL		Farmer	20
30	R. D. BISHOP	41	W	AL		Farmer	20
July 30	W. A. BARNES	43	W	LA		Farmer	12
Aug 1	C. J. BECK	37	W	LA		Farmer	37
2	J. L. BERRY	33	W	LA		Farmer	33
2	O. M. BUTLER	63	W	LA		Farmer	63
6	R. J. BRANSON	56	W	SC		Farmer	25
6	R. D. BARRINGTON	28	W	LA		Farmer	28
13	G. W. BURFORD	53	W	AL		Farmer	13
30	J. Y. BURTON	43	W	SC		Farmer	20
July 6	N. H. BOYET	53	W	GA		Merchant	39
6	J. W. BATEN	44	W	AL		Farmer	36
6	F. L. BOPP	29	W	LA		Farmer	29
9	B. F. BEAIRD	25	W	LA		Farmer	24

RESIDENCE PARISH WARD	YEAR BORN	DO YOU REGISTER AS A VOTER AS OF 1 JAN 1867	NAME OF FATHER OR GRANDFATHER	WHERE RESIDED
3	3		John AVENGER-F	AL
7	7	Yes		
7	7		Z. F. ATKINS-F	LA
26	26	Yes		
26	26		W. A. ARMOR-F	LA
26	26	Yes		
27	27		Lewis AMBROSE-F	LA
5	5		J. J. ALMOND-F	LA
1	1		Alex ACKLEY-F	LA
6	6	Yes		
15	13		J. F. ALLEN-F	AL
1	1		John AUSTIN-F	LA
27	27		J. C. ANDERSON-F	AR
5	5		Simon ALMON-F	LA
20	20		Richard ALLEN-F	AL
20	20		Richard ALLEN-F	AL
2	2		Levi ALEXANDER-GF	LA
27	27		Wm ALMOND-F	LA
27	27		John ANDERSON-F	LA
6	6		Z. F. ALLEN-F	LA
18	18			
27	12		J. W. BERRY-F	LA
15	15		O. M. BIGBEE-F	SC
25	25	yes		
25	25	yes		
27	27		W. H. BARNES-F	TN
14	14	Yes		
14	14		O. M. BIGBEE-F	SC
14	14		O. M. BIGBEE-F	SC
5	5		F. P. BOULWARE-F	SC
27	27	Yes		
21	21		J. F. BURTON-F	SC
27	27	Yes		
23	23		A. BOONE-F	LA
27	27		N. H. BOYET-F	LA
20	20		D. R. BATTON-F	GA
24	24		N. H. BOYET-F	LA
10	10		Robt. BRACKEN-F	AL
20	20		R. F. BISHOP-F	AL
12	12		W. W. BARNES-F	AL
27	27		Elias BECK-F	LA
27	27		J. W. BERRY-F	LA
27	27			
12	12			
27	27		Wade BARRINGTON-F	LA
5	5			
20	20		J. F. BURTON-F	AL
25	25			
25	25		T. J. BATEN-F	AL
27	27		T. J. BOPP-F	Germany
14	7		Wm BEAIRD-F	LA

DATE OF REGISTRY	NAME	AGE	COLOR	NATIVI- TY	VOTERS RES. PRES. WARD	OCCUPATION	TIME OF STATE
Jul 19	P. C. BURNETT	29	W	LA		Farmer	29
19	R. W. BAILEY	40	W	LA		Farmer	40
19	Henry BURNS	44	W	AR		Farmer	41
19	J. W. BAILEY	22	W	AR		Farmer	15
19	J. M. BARNES	48	W	LA		Farmer	26
19	B. W. BEVILL	45	W	AL		Farmer	40
19	J. E. BURTON	36	W	AR		Farmer	32
19	W. B. BARNES	43	W	AR		Farmer	42
19	J. M. BEENE	46	W	LA		Farmer	46
Aug 2	A. J. BARNES	47	W	AR		Farmer	45
4	H. A. BARNES	53	W	GA		Farmer	50
15	R. S. BRUNSON, Jr.	29	W	SC		Farmer	21
18	J. H. BEAVINS	30	W	TX		Farmer	5
19	H. Z. BENEFIELD	39	W	GA		Farmer	25
20	J. L. BOYD	52	W	AL		Farmer	47
20	J. F. BARNES	29	W	TX		Farmer	11
20	F. P. BERRY	45	W	LA		Farmer	45
22	C. R. BUCKNER	48	W	GA		Farmer	27
22	F. C. BUCKNER	23	W	LA		Farmer	23
23	F. B. BROWN	34	W	AL		Farmer	32
24	G. T. BARNES	56	W	GA		Farmer	50
24	C. J. BAKER	34	W	TX		Farmer	15
24	J. L. BAKER	39	W	AL		Farmer	15
24	L. W. BAKER	22	W	TX		Farmer	18
25	W. L. BEENE	45	W	LA		Farmer	45
25	J. B. BEOPPLE	44	W	LA		Farmer	44
26	O. W. BRACKEN	22	W	LA		Farmer	22
27	Hugh BRUNSON	23	W	GA		Farmer	22
29	W. R. BOYETT	35	W	AR		Merchant	12
29	Wm BEAIRD	65	W	AL		Farmer	52
29	H. BRISACT	43	W	Germany		Rail Roder	7
29	J. M. BROWN	52	W	MS		Cotton Buyer	5
30	J. T. BARNES	29	W	LA		Merchant	29
30	J. A. BRACKEN	26	W	LA		Farmer	26
30	J. T. BOYET	58	W	GA		Farmer	39
31	B. F. BANKSTON	55	W	MC		Farmer	6
31	P. M. BOYET	27	W	LA		Farmer	27
31	W. T. BURNETT, Jr.	27	W	LA		Merchant	27
31	John S. BUTLER	31	W	LA		Clerk	31
31	C. W. BECK	39	W	TX		Farmer	34
Jun 22	M. L. CARTER	48	W	LA		Farmer	48
Aug 3	Pat CLAFFEY	54	W	Ireland		Painter	30
8	W. A. CASTLEBERRY	56	W	GA		Farmer	30
12	S. L. COLE	47	W	England		Farmer	43
31	E. M. COYLE	38	W	LA		Farmer	38
30	R. B. CHILDS	47	W	GA		Farmer	26
Jul 18	E. C. CLEMENTS	21	W	LA		Farmer	21
18	J. D. CLEMENTS	50	W	LA		Farmer	50
18	A. J. CLEMENTS	25	W	LA		Farmer	25
18	R. M. COYLE	27	W	LA		Farmer	27

RESIDENCE PARISH WARD	YEAR BORN	DO YOU REGISTER AS A VOTER AS OF 1 JAN 1867	NAME OF FATHER OR GRANDFATHER	WHERE RESIDED
27 27	1865		W. T. BURNETT-F	LA
6 6	1857		R. M. BAILEY-GF	LA
26 26	1853		J. M. BURNS-F	LA
3 3	1876		Thos. BAILEY-F	AR
26 26	1850		J. M. BARNES-F	LA
26 26	1855		W. F. BEVILL-F	LA
26 26	1862		J. C. BURTON-F	AR
26 26	1855		J. M. BARNES-F	LA
23 23	1851		R. M. BEENE-F	LA
27 27	1851		J. M. BARNES-F	LA
27 27	1845	Yes		
17 2	1869		R. S. BRUNSON, Sr.-F	SC
5 5	1869		W. T. BEAVENS-F	AR
2 2	1858		Henry BENEFIELD-F	GA
10 10	1845	Yes		
11 11	1869		J. W. BARNES-F	TX
27 27	1855		J. W. BERRY-F	LA
27 27	1850		C. R. BUCKNER, Sr-F	GA
23 23	1875		C. R. BUCKNER, Sr-GF	GA
27 27	1864		Peter BROWN-F	AL
24 24	1842	Yes		
15 15	1863		Cyrus BAKER-F	TX
15 15	1851		Cyrus BAKER-F	TX
18 18	1867		Cyrus BAKER-F	TX
18 18	1853		R. M. BEENE-F	LA
27 27	1853		Fredic BEOPPLE-F	LA
22 1	1871		A. BRACKEN-F	LA
15 15	1875		R. S. BRUNSON-F	GA
12 4	1863		E. D. BOYETT-F	AR
32 8	1833	Yes		
1 1	1855	Nat. 1873, Canton, OH-Yes	H. BRISACT-F	Germany
5 5	1866		J. C. BROWN-F	MS
24 24	1869		G. T. BARNES-F	LA
26 26	1872		A. BRACKEN-F	LA
27 27	1839		A. BRACKEN-F	LA
5 4	1843	Yes		
27 27	1871		J. T. BOYET-F	LA
27 27	1871		W. T. BURNETT, Sr-F	LA
27 27	1866		O. M. BUTLER-F	LA
17 17	1858		Wm. BECK-F	LA
26 26	1849		J. N. CARTER-F	LA
25 25	1844	Nat. 1866, Philadelphia PA (Yes)		
6 3	1842	Yes		
27 27	1851	Nat. Minden, LA	S. L. COLE-F	England
18 8	1860		C. G. COYLE-F	LA
25 25	1852		Wilbur CHILDS-F	GA
21 20	1876		F. M. CLEMENTS-GF	LA
26 20	1848		F. M. CLEMENTS-F	LA
25 20	1873		F. M. CLEMENTS-GF	LA
26 25	1870		H. B. COYLE-F	LA

DATE OF REGISTRY	NAME	AGE	COLOR	NATIVI- TY	VOTERS RES. PRES. WARD	OCCUPATION	TIME OF STATE
Jul 18	W. L. COYLE	29	W	LA		Farmer	29
19	J. H. CARAWAY	44	W	MS		Farmer	36
19	J. R. CASWELL	63	W	GA		Farmer	11
19	J. M. CASWELL	28	W	LA		Farmer	9
19	J. R. COPELAND	37	W	LA		Merchant	37
Aug 3	A. G. CHAFFE	41	W	LA		Farmer	41
17	J. Milton CHANLER	28	W	LA		Laborer	28
18	O. M. COLLINGSWORTH	31	W	LA		Farmer	31
20	N. B. COUSINS	44	W	GA		Farmer	28
20	Charley CULVERHOUSE	26	W	LA		Farmer	26
20	T. F. COLBERT	34	W	LA		Farmer	15
20	F. E. CASTLEBERRY	23	W	LA		Farmer	23
23	J. E. CRICHTON	42	W	LA		Merchant	42
24	Thos. CRICHTON	52	W	GA		Merchant	45
24	A. H. CRICHTON	45	W	LA		Clerk	45
24	J. E. CHANLER	22	W	GA		Farmer	22
26	M. A. CHILDS	25	W	GA		Farmer	11
26	J. H. CROSS	23	W	LA		Farmer	23
27	J. M. CULVERHOUSE	35	W	LA		Farmer	35
27	W. H. CRAWFORD	27	W	LA		Farmer	27
27	C. A. CASTLEBERRY	26	W	LA		Farmer	26
29	C. P. CHAFFEE	37	W	LA		Engineer	37
29	C. K. CHESNUTT	58	W	GA		Farmer	49
29	J. W. CHESTNUTT	29	W	LA		Farmer	29
29	W. D. CROUCH	42	W	GA		Farmer	25
30	J. J. CULPEPPER	43	W	LA		Farmer	43
30	T. J. CRAWFORD	23	W	LA		Farmer	23
30	F. A. CROW	43	W	LA		Farmer	43
30	A. L. COX	43	W	WV		Farmer	12
29	M. D. CHESHIRE	34	W	LA		Farmer	34
Jul 12	M. C. CHILDS	54	W	GA		Farmer	29
12	J. L. COX	39	W	LA		Farmer	39
21	Thos L. COX	48	W	AR		Farmer	23
21	J. H. C. COYLE	40	W	LA		Farmer	6
21	E. CROSS	67	W	GA		Farmer	37
21	E. A. CROSS	27	W	LA		Farmer	27
23	W. L. COYLE	73	W	LA		Farmer	62
23	J. M. COYLE	39	W	LA		Farmer	39
23	J. W. COYLE	72	W	MS		Farmer	60
23	R. E. COX	36	W	LA		Farmer	36
26	R. E. CROWNOVER	32	W	LA		Farmer	32
26	W. M. CANFIELD	22	W	LA		Farmer	22
27	B. F. CROWNOVER	38	W	LA		Farmer	38
29	J. F. COLLINGSWORTH	55	W	MS		Farmer	44
29	David COLLINGSWORTH	30	W	LA		Farmer	30
29	A. B. COLE	38	W	LA		Rail Road	38
30	T. C. CONNELL	30	W	AL		Farmer	26
30	E. CLAYTON	38	W	TN		Farmer	18
Jun 18	J. M. CHANLER	43	W	LA		Ship Clerk	43
20	J. A. COLBERT	60	W	MS		Day Clerk	50

RESIDENCE PARISH WARD	YEAR BORN	DO YOU REGISTER AS A VOTER AS OF 1 JAN 1867	NAME OF FATHER OR GRANDFATHER	WHERE RESIDED
26	3		H. B. COYLE-F	LA
26	26		Marshall CARAWAY-F	LA
11	11	Yes	J. R. CASWELL-F	LA
9	9		J. R. CASWELL-F	LA
5	5		W. S. COPELAND-F	LA
27	27		C. CHAFFEE-F	LA
6	3		David CHANLER-F	LA
19	19		J. F. COLLINGSWORTH-F	LA
27	26		C. M. COUSINS-F	GA
26	26		J. R. CULVERHOUSE-F	LA
9	9		B. F. COLBERT-F	LA
8	3		W. A. CASTLEBERRY-F	LA
27	27		Peter CRICHTON-F	LA
27	27	Yes		
27	27		Peter CRICHTON-F	LA
7	7		David CHANLER-F	LA
11	11		S. B. CHILDS-F	GA
23	23		Ed CROSS-F	LA
27	27		Jeremiah CULVERHOUSE-F	LA
3	3		Elighah CRAWFORD-F	LA
5	2		W. A. CASTLEBERRY-F	AL
27	27		C. CHAFFE-F	LA
27	27	Yes		
27	27		C. K. CHESTNUTT-F	LA
24	24		W. D. J. CROUCH-F	GA
15	15		J. J. CULPEPPER-F	LA
22	2		Elijah CRAWFORD-F	LA
27	27		Bryant G. CROW-F	LA
12	12		J. F. COX-F	WV
27	27		J. S. CHESHIRE-F	GA
25	25	Yes		
27	27		W. L. COX-F	LA
23	7		H. L. COX-F	LA
6	6		C. G. COYLE-F	GA
27	27	Yes		
27	27		E. CROSS-F	GA
27	27	Yes		
27	27		W. L. COYLE-F	LA
2	2	Yes		
18	18		W. R. COX-F	TN
26	26		F. CROWNOVER-F	LA
22	22		J. M. CANFIELD-F	LA
27	27		F. CROWNOVER-F	LA
20	1	Yes		
20	1		J. F. COLLINGSWORTH-F	LA
2	2		J. W. COLE-F	LA
22	22		John CONNELL-F	AL
6	6		W. M. CLAYTON-F	TN
26	27		David CHANLER-F	LA
27	6	Yes		

DATE OF REGISTRY	NAME	AGE	COLOR	NATIVI- TY	VOTERS RES. PRES. WARD	OCCUPATION	TIME OF STATE
Jun 21	W. A. COLBERT	22	W	LA		Clerk	22
Jul 1	J. F. CRATON	28	W	LA		Farmer	15
	1 W. F. CRATON	27	W	LA		Farmer	15
	6 J. D. COX	67	W	VA		Farmer	40
	6 J. G. COLBERT	31	W	LA		Farmer	31
	8 J.S.W. CULVERHOUSE	32	W	LA		Farmer	32
	23 J. M. CANFIELD	73	W	SC		Farmer	62
	23 J. M. CRATON	57	W	GA		Farmer	15
Aug 30	Geo. W. CARRUTHERS	62	W	GA		Farmer	32
	27 J. C. CRATON	24	W	LA		Farmer	24
Jun 17	J. M. DAVIS	39	W	LA		Teacher	39
Jul 9	J. L. DYER	28	W	LA		Teacher	28
	21 J. M. DEAN	24	W	LA		Farmer	10
	21 J. B. DUNN	32	W	LA		Farmer	32
	28 W. C. DOYLE	46	W	LA		Merchant	27
	28 D. B. DOYLE	32	W	LA		Farmer	32
	30 A. B. DAVIS	41	W	LA		Farmer	41
	30 W. E. DAVIS	44	W	LA		Farmer	11
	30 C. L. DREW	28	W	LA		Merchant	10
	30 W. G. DAVIS	26	W	LA		Merchant	26
	30 J. J. DAVIS	37	W	LA		Merchant	37
	18 F. J. DICKENS	55	W	GA		Farmer	20
Aug 29	E. W. DENMAN	42	W	GA		Farmer	36
	10 Thos DAVID	29	W	LA		Farmer	29
	31 R. H. DAVIS	32	W	LA		Farmer	32
Jul 19	Sam DICKERSON	38	W	LA		Farmer	38
	19 W. S. DICKEY	27	W	AL		Farmer	15
	19 W. H. DAVIS	30	W	MS		Farmer	6
Aug 18	J. H. DYER	22	W	LA		Farmer	22
	20 I. M. DYER	52	W	LA		Farmer	52
	26 C. DOWDY	62	W	TN		Farmer	54
	26 W. F. DOWDY	37	W	TX		Farmer	16
	27 T. J. DICKENS	56	W	GA		Carpenter	25
	27 D. F. DANIEL	25	W	LA		Farmer	7
	27 H. M. DILLARD	36	W	GA		Farmer	27
	27 A. L. DUNN	38	W	LA		Farmer	38
	27 W. H. DEAN	40	W	LA		Farmer	10
	27 W. F. DELVACH	42	W	LA		Farmer	42
	29 I. T. DAVENPORT	39	W	KY		Mechanic	13
	29 J. DICKSON	43	W	TX		Carpenter	35
	29 F. R. DEAN	21	W	LA		Farmer	21
	29 G. B. DENMON	63	W	GA		Farmer	37
	29 J. W. DRAPER	50	W	LA		Farmer	50
	29 S. M. (X) DUKE	50	W	GA		Farmer	20
	30 A. M. (X) DENMON	48	W	GA		Farmer	26
	30 L. U. (X) DENMON	23	W	LA		Farmer	25
	30 John J. DUNN	71	W	GA		Farmer	38
	30 Jules DUPUY	57	W	LA		Cotton Broker	57
	30 E. W. DAVIS	68	W	AL		Farmer	27
Jul 18	R. E. DISOTELL	30	W	LA		Farmer	9

RESIDENCE PARISH WARD	YEAR BORN	DO YOU REGISTER AS A VOTER AS OF 1 JAN 1867	NAME OF FATHER OR GRANDFATHER	WHERE RESIDED
22	6		J. A. COLBERT-F	LA
15	15		J. M. CRATON-F	LA
15	15		J. M. CRATON-F	LA
25	25	Yes		
27	27		J. A. COLBERT-F	LA
27	2		Jerry CULVERHOUSE	GA
26	26	Yes		
15	15		T. B. CRATON-F	TX
27	27	Yes		
24	24		J. M. CRATON-F	LA
10	8		S. J. DAVIES-F	KY
12	1		I. W. DYER-F	LA
10	10		J. M. DEAN-F	GA
11	11		J. F. DUNN-F	AL
27	27		D. B. DOYLE-F	LA
27	27		D. B. DOYLE-F	LA
17	17		W. M. DAVIS-F	LA
11	11		W. M. DAVIS-F	LA
10	10		H. A. DREW-F	LA
2	2		F. B. DAVIS, Sr-F	LA
2	2		F. B. DAVIS, Sr-F	LA
20	20	Yes		
27	27		G. B. DENMAN-F	GA
27	27		Jas DAVID, Sr-F	LA
27	27		Almon DAVIS-F	GA
6	6		Wm DICKERSON-F	LA
8	8		Andrew J. DICKEY-F	AL
6	6		W. C. DAVIS-F	MS
13	2		I. M. DYER-F	LA
11	2	Yes		
4	4	Yes		
16	16		C. DOWDY-F	LA
25	25	Yes		
5	5		B. F. DANIEL-F	LA
5	5		Henry DILLARD-F	GA
27	27		J. J. DUNN-F	LA
10	10		J. M. DEAN-F	LA
1	1		Wm DELOACH-F	KY
7	7		I.H. DAVENPORT-F	KY
2	2		Joseph DICKSON-F	LA
21	21		John DEAN-F	LA
27	27	Yes		
27	27		Henderson DRAPER-F	GA
13	13		Jeremiah DUKE-F	GA
26	26		DENMAN-F	GA
25	25		Green Stayton-GF	LA
27	27	Yes		
9	9	Yes		
27	27	Yes		
9	9		G. DISOTELL-F	LA

(To be Continued)

OLD LINDSAY

(This interesting book was brought to the editor's attention at the summer classes in 1999 that were held at Shreve Memorial Library. Ted Lindsay shared this information with me and he is the great-grandson of Old Lindsay.)

(This is not a Sunday School Book, but a sort of Autobiography by Old Lindsay of Arkansaw. Part one.)

(Old Lindsay takes us back to the last century, providing rich insights into that vanished era of horse and buggy. When he lights in Dallas, county seat of Polk County, he is already a seasoned observer, having weathered through many of life's trials and tribulations. Through his eyes we see the coming of the KCS and the birth and early growth of Mena (AR). Old Lindsay represents a lost tribe- his wit and wisdom and zest for life, his outlandish frankness and uninhibited use of language seem somewhat alien to our own time. The Looking Glass is indebted to Paul Gore of Mena for the loan of this remarkable little book. Paul is a lover of "old things" and possesses that rare ability to appreciate others' opinions. We hope our readers will also enjoy this "sort of" autobiography of Old Lindsay.)

Old Lindsay was born at Springfield, Illinois, March 12, 1846, son of Morris and Sarah Lindsay. My parents lived in Springfield until November 1861, when they then moved to a fruit farm about 6 miles south of Carbondale, Jackson County, Illinois.

My father bought lands and planted several orchards there. We lived on the farm till the fall of 1864, when he bought a home at Carbondale and a 40-acre tract a half mile west of the depot of the Illinois Central Railroad.

Some times we lived at Carbondale, some of the time at Springfield and every now and then on the farm.

Until we went to the farm...after I was six years old...I attended school at the Illinois State University-then located at Springfield-except a term or two that Pa let me go to the Public School. I was not a brilliant pupil but in some way managed to reach the Freshman Class before I was 15 years old.

My "school" education ended with our moving to Jackson County. My mother wanted me to be a Baptist Preacher, so she raised me in the nurture and admonition of the Lord according to the peculiarities of that sect. I was one of the good Sunday School boys and at the age of 14 was baptised as a member of the Baptist Church one cold March Sunday..Gosh but the water was cold and as it crept up my legs and body I couldn't help but "sorter" wonder why I was there. The cold water started me to thinking and I have since given religious matters considerable study. Had the water been warm I might have been a Baptist till yet.

My father wanted me to be a Lawyer but someway it didn't strike me as being a profession suited to my makeup so I shied from the Law. What I really had set my mind on was to be a Carpenter. In 1866 a compromise was reached and I went into the office of Dr. C. G. French at Springfield as a student of dentistry. I was with him more than a year, then he said I was fully competent to go practicing on my own hook.

In the latter part of 1867 I spent say \$500.00..my Dad put up the money..for an outfit and set up at Carbondale, but the family went to the farm in the spring of 1868 and being a "sorter" out-of-doors man I just took the layout and went there too, when I couldn't get out of it I did some practice while on the farm.

My father died in March 1869 and in 1870 I went security on a man's note and about 14 months later I paid the note, it just about cleaned me up to make the settlement. I reckon the man is dead by now as he was several years older than I, and he had cut his wisdom teeth before he got my bank roll.

On my 25th birthday I started South and on the 16th of March I landed at Des Arc, on White River, Arkansaw. I prospected around a bit and finally stopped at Hickory Plain in Prairie County. I was there six months and then made a couple trips back to Illinois to "sorter" scrape together what I could and to pay off the note on which I was security.

On January 8, 1872 Dora Moore and I were married at the home of her parents near Hickory Plain, Arkansaw. I put what money I had left into lands and tried to raise cotton but being neither an agriculturist nor a cottoner, it only took a few years and a "hay" of a drouth to clean me completely out of money but I froze to the land.

Morris William was born in a log cabin August 10, 1873. Charles Albert too was born in the log cabin July 13, 1875. Both born on Grand Dad Moore's place.

The drouth of 1874 and the lack of farming knowledge was what knocked the socks off me as a farmer.

In 1875 I went back to Springfield and buckled down for a new start. I put in 4 years there and "sorter" got my nose off the grindstone.

While at Springfield Emma "Mose" was born September 4, 1878, and within two blocks of my birth place. In Illinois both nigger and white children attended the same public schools, so dad gum it I just picked up and returned to Arkansaw where there are separate schools.

After my return to Arkansaw in 1879 I got into a sort of composi Drug and Grocery business and for a while it looked like the Lord was going to get on my side.



OLD LINDSAY-1906
Born March 12, 1846
Ain't dead yet-1925

Idlum E. was born at Hickory Plain November 22, 1880. The summer of 1881 was a "hay" of a dry one, there was no rain from April 28 till the first Sunday in September so there were just about no crops made and as the feller said, "Nobody could pay nuthing in." I had credited out about \$1,900 and didn't collect quite ten percent of that so I was sorter in the nine hole with my creditors but I managed to pull through till the fall of 1882 when I turned over everything, except my land, to my creditors and lacked about \$500 of getting in the clear. I didn't have a nickel but I had a barrel of sorghum.

I got a job at a cotton gin and held it until I couldn't see to tell a horse from a cow at 25 feet. While at the gin my wages were 50 cents a day and my board. After a month or so I got the family on the farm and my wages got to 75 cents a day and I boarded at home till I had to quit the gin job. I had to have grub for the family so I cut cord wood at 75 cents a cord by buy corn meal at sixbits a

a bushel..Corn Bread and Sorghum Molasses make a good combination..when it's all you have.

By the summer of 1883 I had regained the use of my eyes so as to be able to read print and in the late summer got the agency for a book and in a few months made money enough to get entirely out of debt.

The boys, Pike and Charley, worked like tow-heads and we made five bales of cotton and say 300 bushels of corn besides a lot of other truck. I might have continued in the book and farm business but I took the real old Army dysentery and that got so bad that for over two years I was unable to do any work or to even ride horseback.

In November of 1885 I had got down to 122 pounds in weight and a bunch of four doctors held an "inquest" over me and decided that I had better make my peace with God as the best they could give me was that I would not live more than three weeks.

I asked if that was their ultimatum, they said it was. Well I told 'em that if that was the case I wouldn't take any more medicine and darned if I was going to die as I had a bunch of kids to raise and that I couldn't pay any more doctors bills so they left me to my fate.

My "Big Sis" Allie Lynch was then living at El Dorado, Kansas and had been writing for me to visit her a while as she thought it might be beneficial for me. I took "Mose" and went to her, she put me on a diet of rare broiled beef steak, dry toast bread and boiled milk till I like to have foundered. I was there six months and got to be a well man and weighed 186 pounds.

During the time I was there I was the most of it in the office of Doctors Lynch and Browne..two of the best dentists I have ever known. They got me sorter in the notion to re-enter the practice, which I did after I returned to Hickory Plain.

Emmett L. was born August 15, 1886 at Hickory Plain. I went in debt for an outfit to practice dentistry which brought my debts to say \$1,000 and that did look awfully big to me. I set up for practice at Hickory Plain and in six weeks did over \$400 of business. Then I was at Des Arc a few weeks and did well there. In 1887 I moved the family to Beebe, Ark. My practice there paid so well that by 1890 I was out of debt and had bought a home.

Pike had been the "Devil" in the "Argus" office for a year and had decided that he was an A-1 printer and found that the "Hub" print shop could be bought at what he considered a very reasonable price. Well he finally persuaded me into the deal and he went in as shop foreman, and I took the "job" of editing.

I threw away the "Hub" subscription list and the name and started the "Beebe Index" a straight-out Blue Hen, stink finger, barn burning Democratic paper of the old time States Rights sex, and with only 18 subscribers. The "Hub" had been a Union Labor sheet.

In a short time I had worked up a list of about 700 subscribers. My method was to give 'em a pretty darn good paper and to take pay in any thing except.."butter, onions or bitch pups"..and some of 'em have never paid anything to this day, but the dental practice was able to keep the "Index" going. After running the "Index" a year or so it began to look like them dad gum Populists were on the right road to lead the people to prosperity, so in the Spring of 1892 I just got right down off the fence and came out as a

"Middle of the road" Populist, and had to refund to but one unexpired subscriber.

In November of 1892 I got sort of "Invigled" into buying the "Arkansas Farmer" at Little Rock. The deal didn't pan out very well for me for in about four months I went out a "blowed up sucker" to look for a new "Swimmin' hole".

I turned loose of every thing I had except my dental outfit and a mortgage that H. N. Beam at Beebe had on the "Hub" layout. That was the reason my creditors wouldn't take the plant but the home went.

While at Little Rock I met Rev. John T. Miller, the Populist representative from Polk County. He thought that if I would go there it would be a good place to publish a Populist paper.

I scraped together what money I could, sent a part to my family, and lit out prospecting. I sent my dental outfit to Jenny Lind, a coal mining town south of Fort Smith and stopped there a bit but didn't do much practice. While out prospecting..Dudley L. "Bill" was born at Beebe, Ark., March 9, 1893.

I went to Waldron, Scott County, for a while.. I was heading for Polk County all the time. The business at Waldron about met expenses.

I wrote to Dallas for some one to come after me and the dental outfit. Dill Lane came, his charge for the trip was six dollars. I had but three. Well, he said he would take me as he had to go home any way and was satisfied that I would pay the rest sometime.. I did.

(To be continued)

(Cont'd from P. 50)

I would like to know THATCHER's previous military unit, and more info on the school that THATCHER established in Shreveport, LA. e-mail bbats@earthlink.net. Contact Beverly THATCHER SMITH.

HUNTER
HAWKIN
HIGH
SMITH

My gr.gr. grandfather, Henry HUNTER was b in NC, m Delilah HAWKINS HIGH, Henderson, TN/AR. He and his son, William Henry HUNTER moved to Caddo Par., LA after 1870. When did Henry and Delilah die, and where are they and William Henry and his wife, Susan SMITH HUNTER buried? William H. HUNTER is listed in CSA burial lists as buried in Caddo Par., LA, but the military unit is unknown. Thank you and God Bless. Beverly THATCHER SMITH e-mail bbats@earthlink.net.

* * * * *

(Cont'd from P. 20

Jerry Dean CHOATE
3 Mar 1952
3 Nov 1952 s/o
Edna Mae & Milton
CHOATE

R. O. PICKERING, jr
1 Jan 1926
killed 16 May 1933

R. O. PICKERING, SR
1876-1934

Anna M. PICKERING
5 Dec 1892
18 May 1958

Foster Leighton LOE
24 Dec 1906
7 Jan 1976

* * * * *

BEAR CREEK CEMETERY (Continued from Vol. 33, Fourth Quarter 1999)

Richard T. TILLEY
1869-1921

Z. D. TILLEY
16 Oct 1834
23 Feb 1912

Edward CALHOUN
1915-1917

Rufus PURGERSON
11 Dec 1907
28 Apr 1982

Mary H. PURGERSON
4 Nov 1930
20 Sep 1940

Jewel Kenneth CALHOUN
5 Dec 1904
22 Jul 1978
Joel Frederick CALHOUN
3 Aug 1881
11 May 1962

Eva Lee CALHOUN
22 Jul 1886
15 Jul 1966

Rubin Albert CALHOUN
d 18 Jan 1930 s/o
M/M A. H. CALHOUN

Melvin A.
(Illegible)

Homer M. WISE
22 Mar 1904
23 Jan 1982

Katie PLUNKETT WISE
22 Jun 1904
17 Jan 1928

William PLUNKETT
30 Nov 1900
8 Sep 1965

F. M. PLUNKETT
14 Jan 1881
21 Apr 1936

Ada PLUNKETT
14 Feb 1884
11 Jan 1927 w/o
J. M. PLUNKETT

Lizzie PLUNKETT BLACK-
STOCK 22 Feb 1902
6 Feb 1923

M.D.L. CRAWFORD
1857-1944

Beulah B. CRAWFORD
1877-1922

Alvin Homer CRAWFORD
15 Feb 1909
15 Jan 1915 s/o

M.D.L. & Beulah CRAWFORD

Shirley McGEE HEARD
29 Sep 1940
3 Jul 1973

Francis Mathew BYERS
(Father) 11 Aug 1877
24 Dec 1942

Wellington G. JOHNSTON
31 Jan 1863
25 Dec 1944

Sophia E. JOHNSTON
3 Oct 1858
9 Sep 1925

B.J. (no dates)
I.J. (no dates)

Leslie D. JOHNSTON
25 Dec 1912
25 Oct 1918

Irma H. JOHNSTON
26 Nov 1910
14 Aug 1912

Albert LOVICK DAVIDSON
19 Apr 1913
28 May 1913 s/o

J.L. & Laura DAVIDSON

Humphrey C. POSEY
7 Jun 1897
31 Dec 1980 Pvt US
Army WW I

Irene B. POSEY
7 Mar 1908
27 Jun 1974

George D. POSEY
5 Nov 1945
13 Aug 1975
AIC USAF

TILLEY Infants
(no dates no names)

William W. SIMMONS
15 Jul 1883
1 Dec 1965

James B. SIMMONS
1 Jan 1918
20 Dec 1953
LA Cpl 155 AACs AAF
WW II

Martha Nell SIMMONS
d 20 Nov 1938

Doris Agatha SIMMONS
28 May 1933
25 Feb 1936

William J. WALTERS
1855-1926

Sarah CLINTON WALTERS
1864-1942

Pearl WALTERS
17 Nov 1884
31 Oct 1960

Arleigh S. WALTERS
19 Dec 1900
18 Aug 1963 LA Pvt
Co B 726 Mtl Pol BN WW II

Bill Effie WALTERS
5 Sep 1906
24 May 1976

Earl WHITE
22 Jul 1922
16 Nov 1978

Victor L. WHITE
1891-1936

Sadie WHITE
1894-20 (?) Jun 1975

James C. CALHOUN
18 Mar 1896
30 Jul 1971

Thelma W. CALHOUN
21 Dec 1902
1 Feb 1977

Jessie L. BAILEY
26 Nov 1867
19 Jul 1936

Ida G. BAILEY
25 Dec 1873
25 May 1954

(Cont'd on P. 19)



BOOK REVIEWS

By Herman Weiland

TITLE: WRIGHT FAMILY DEATH, CEMETERY AND PROBATE RECORDS: BEDFORD COUNTY, VIRGINIA by Robert N. Grant

ORDER FROM: Heritage Books, Inc., 1540-E Pointer Pl., Bowie, MD 20716 Credit Cards 1-800-398-7709

COST: \$28.50 ppd Order #3G607

The author has gathered much information about the Wright family in southern Virginia. His research on the Wright's in Bedford County, Virginia has been published in four books which are available through Heritage Books. The other three books are: Births 1853-1917; Marriages 1770-1900 and Land Records 1762-1900. You may search their on-line catalog for prices, etc., at www.heritagebooks.com. In this book the death records are arranged chronologically from 1853-1918, the cemetery records are grouped together by cemetery and probate records are chronological from 1763-1900. Each of the three sections is separately indexed and there is also an overall index. Each entry has an identification column which will identify the specific Wright family from which that person descends. If you are researching Wright's in Bedford County, VA, this is certainly the book for you. 1999, 8½ x 11, 125 pp., index, soft cover.

* * * * *

TITLE: GENEALOGICAL ABSTRACTS FROM "THE BANNER" 1893 IN CLANTON, CHILTON COUNTY, ALABAMA by Charlene Vinson

ORDER FROM: Heritage Books, Inc., 1540-E Pointer Pl., Bowie, MD 20716. Credit Cards 1-800-398-7709

COST: \$35.00 ppd Order No. 3V357

This book contains a lot of information extracted from microfilmed copies of "The Banner" newspaper, published in Clanton, Chilton County, Alabama. It is complete for 1893 except for 5 days. Some articles, which do not contain genealogical information are mentioned. However, all articles of genealogical value have been transcribed. Variations and inconsistencies in name spelling are included as they appeared and each name variation is included in the index. The contents of these articles paint a vivid portrait of the life of local residents, rich with names, and reflecting the priorities and interests of their era. If your search is in Chilton County, you will want to review this book. 1999, 8½ x 5½, 356 pp., original full-name index. paper cover.

* * * * *

TITLE: GEORGIA CEMETERIES, VOL. 1, FULTON COUNTY by Penny Westfall.

ORDER FROM: Heritage Books, Inc., 1540-E Pointer Pl., Bowie, MD 20716. Credit Cards 1-800-398-7709

COST: \$26.00 ppd Order No. 3W178

Fulton County encompasses Georgia's largest city, Atlanta, and it's neighboring vicinity to the northwest. This is a region rich with Civil War history. The author has concentrated on historic cemeteries to compile this valuable research tool, comprising thousands of names gathered from a dozen cemeteries in Fulton County. The majority of the readings are dated within the 19th and 20th centuries. Readings are grouped by cemetery with surname listing alphabetical for that cemetery. Additional information such as spouse, siblings enhanced dates are listed whenever possible. The book then has an index of all names within the book. 1999, 8½ x 5½, 207 pp, full-name index, soft cover.

* * * * *

TITLE: DESCENDANTS OF JAMES STARR, SR., & SUSIE "SUKI" MAUGH, "ANI-YUN-WI-YA" REAL PEOPLE by Sandi Garrett

ORDER FROM: Cherokee Woman Publishing, P. O. Box 48, Spavinaw, OK 74366.
Ph 918-589-2236

COST: \$12.00 ppd

The author has donated several books to our association for further delivery to Shreve Memorial Library. James Starr had three wives. 1. Nellie Maugh (See review of book which includes their family in THE GENIE, First Quarter, 1999). 2. Susie Maugh (Nellie's sister), and 3. Sallie Alcorn/Bacon. This book covers the children and descendants of Susie Maugh through five generations. Many have rolls, birth, death dates, cemeteries and/or census numbers. Since James Starr and Sallie Alcorn/Bacon only had one child, that family is also in this book. This book is well written and easy to follow. 1999, 5½ x 8½, 46 pages, indexed, softcover.

* * * * *

TITLE: TRACTS AND OTHER PAPERS, RELATING PRINCIPALLY TO THE ORIGIN, SETTLEMENT AND PROGRESS OF THE COLONIES IN NORTH AMERICA FROM THE DISCOVERY OF THE COUNTRY TO THE YEAR 1776. Vol. III, Virginia. Collected by Peter Force.

ORDER FROM: Heritage Books, Inc., 1540-E Pointer Pl., Bowie, MD 20716. Credit Card 1-800-398-7709

COST: \$34.00 ppd Order # 3F562

This is a reprint of an 1844 published book. This volume comprises a collection of transcribed documents focusing on colonial Virginia. Dates range between 1610-1688. They provide unique views of Virginia's colonization, settlement and development, both political and economic. The documents will aid you in a study of historical Virginia, but very little material of a genealogical nature is included with the exception of one document which is "A Declaration of the state of the Colonie and Affaires in Virginia: With the names of the Aduertvrrors" (with an alphabetical list of names) There may be other names buried within the documents, so if you are searching in Virginia during the colonial period, you will want to check this book out. (1844) Reprint 1999, 8½ x 5½, 415 pp, no index, soft cover.

* * * * *

ELIZABETH LONG COLLINS DANIEL ORR

(This is a story about the Orr family of Red River Parish, LA. Descendants still live in this area. This article was compiled in December 1967 by Emily Virginia Dupree Joyner from information secured from Guss Orr, a son of the above William Homer Orr and great-grandson of William Orr and Elizabeth Long Collin Daniel Orr)

Elizabeth Long was born in 1816. Her parents were Henry Long and Blanche Holcombe. Henry Long was born in Charleston, SC, date unknown. He moved to Jones County, GA and owned slaves. He and his family were quite well-to-do. Either he or his wife is believed to be descendants of the French Huguenots, who settled there in the 16th and 17th centuries. Elizabeth's brothers and sisters were: David, James, William, Philip, John, Tabetha, Martha and the baby, Elizabeth, herself.

Elizabeth first married George Washington Collins and they had five children: John, Phillip, Martha, Mary, fifth unknown. She had black curly hair and black piercing eyes and was a small person. When she married Collins her parents disowned her, their chief objection-she had married beneath herself.

After her marriage to Collins, they settled on a 40 to 80 acre tract of land about one mile from Brundidge, Pike Co., AL. From the records in the court house in Troy, AL, the county seat, George W. Collins acquired the land in the 1830's from homesteading. Sometime before 1848, Collins died.

On October 1848, the court house records in Troy show that she married Isaac B. Daniel, who had been married before and had a son named Philip. Daniel served some time in the Indian Wars in Florida. On one occasion, he was given forty acres of land by the US government to compensate for his services. This certificate is in the hands of Guss Orr (1967), and is a land grant. The date of Daniel's death is not known, but on 7 Feb 1852, Charles Graves (Justice of Peace), William Orr, E. P. Graves and Samuel Smith met at the residence of the Daniels for the purpose of appraising the personal estate of the late Isaac Daniel, which they declared to be as follows: 15 bushels corn (\$11.25), 4000 lbs seed cotton (\$60), 1 promissory note on Richard Daniel (\$5), four measures and 2 jugs (\$1), 1 "sythe" (\$1.50)-a total of \$73.75. (See page 689, Record, Appraisement, Book C, 1851-1856, Court House, Troy, AL).

Elizabeth Long Collins Daniel did not remain a widow very long. With five Collins children and one Daniel daughter, she married William Orr on 24 Oct 1852. William was 61 years of age and Elizabeth was 36. (Marriage Record 1851-1853, Troy AL Court House).

William Orr left his wife, Elizabeth, some time about 1858. Elizabeth decided to leave Alabama. From information on file in the Troy Court House, Elizabeth sold the properties in Alabama for \$600 (See Record F, p 304, Acts of Deeds, etc.) She gave this money, or most of it, to her second son, Philip Collins, who came to Louisiana before the

Civil War, looking for a place to settle. With this money, he obtained title to a large tract of land in Red River Parish, the rights to the land, etc., having been cleared in Natchitoches, Louisiana. (It appears that Red River Parish was at this time Natchitoches Parish).

When Elizabeth received word that Philip had purchased the land in Red River Parish, she and the other children left Brundidge, AL, traveling by ox cart to Mobile, where they went aboard a boat for New Orleans. They took a boat for Coushatta, moving up the Atchafalaya River to the Red River and thence on to Coushatta, a stop along the river at that time. The exact year is unknown, but it was sometime after 1858, and before the beginning of the Civil War in 1861. Philip Collins stated that on meeting his mother, that he found her with a baby in her arms (James Alonzo Orr).

Elizabeth settled on a farm not far from Clear Springs and the present Martin High School. Today (1867) it is owned in part by heirs of the Lee Rigdon and Gene Kitchen Family. She occupied a house provided by Philip Collins. The older Collins children soon married or left, leaving Catherine Daniel, Samuel Collier Orr and James Alonzo Orr with their mother. Philip presumably had married and occupied a separate residence or built one especially for his mother and the three remaining children. Philip worked his land along with his mother's on the farm. Life was not easy, especially during the Civil War, for Philip, along with another brother or so was in the war, having been wounded in it. Samuel and Alonzo grew up as farm laborers for their half-brother, who treated them as such. Samuel Collier Orr was more tolerant of the hardships which they suffered than was his brother, James Alonzo, whose regard for Philip was akin to hatred. Both received very little education.

Samuel Collier grew to manhood on the Philip Collins farm (rightfully the property of Elizabeth and the other Collins children) and in time married Almedia Fletcher. James Alonzo was said to have borrowed money from Philip, and with it left Red River Parish for Texas. He never repaid this debt, hence with Philip's death in the 1920's, his estate was divided so that James Alonzo or his children were disinherited. There is, of course, another story concerning the omission of James Alonzo's children from sharing his estate.

Upon the death of Elizabeth, who was buried in Clear Springs Cemetery, her daughter, Catherine Daniel, went to live with her half-brother, Philip. During her stay there, Henrietta (called Nan), the wife of Philip, became insane, tho not violent. She longed to commit suicide and because of this had to be watched. One night, however, she stole from her bed and drowned herself in a pond near the Collins' home. Catherine Daniel then kept house for Philip and other relatives who came to live there, some being James and Philip Elliott, twin sons of Martha Collins Elliott (a half-sister to Catherine). These twin sons, although brilliant and promising young men, became insane. Their last days were spent living in the asylum in Pineville, LA. After Philip's death, Catherine lived with Samuel Collier Orr, and upon his death, lived with William Homer Orr, Samuel's son. She died under his roof in 1943. She is buried beside her mother, Elizabeth, in Clear Springs Cemetery.

* * * * *

MOUNT ZION CEMETERY

This cemetery was copied, as were others, in 1973 by Gwen Sealy and Children of the American Revolution. (See Lest We Forget by Gwen Sealy). Many people have been interred since then and your editor has an interest because of her grandson's 2nd great grandfather, John J. Gay, CSA. We decided to copy it as it lays instead of alphabetically. Many thanks to Ann Garrett and Jimmy Harper from Hall Summit who helped in copying. They also have close connections to this cemetery. If you would like to visit this well-kept cemetery, take 71 south from Bossier City to 514 E. to 783 South to 340, (Mt. Zion Rd.). After turning on 340 it is 1 mile to the cemetery.

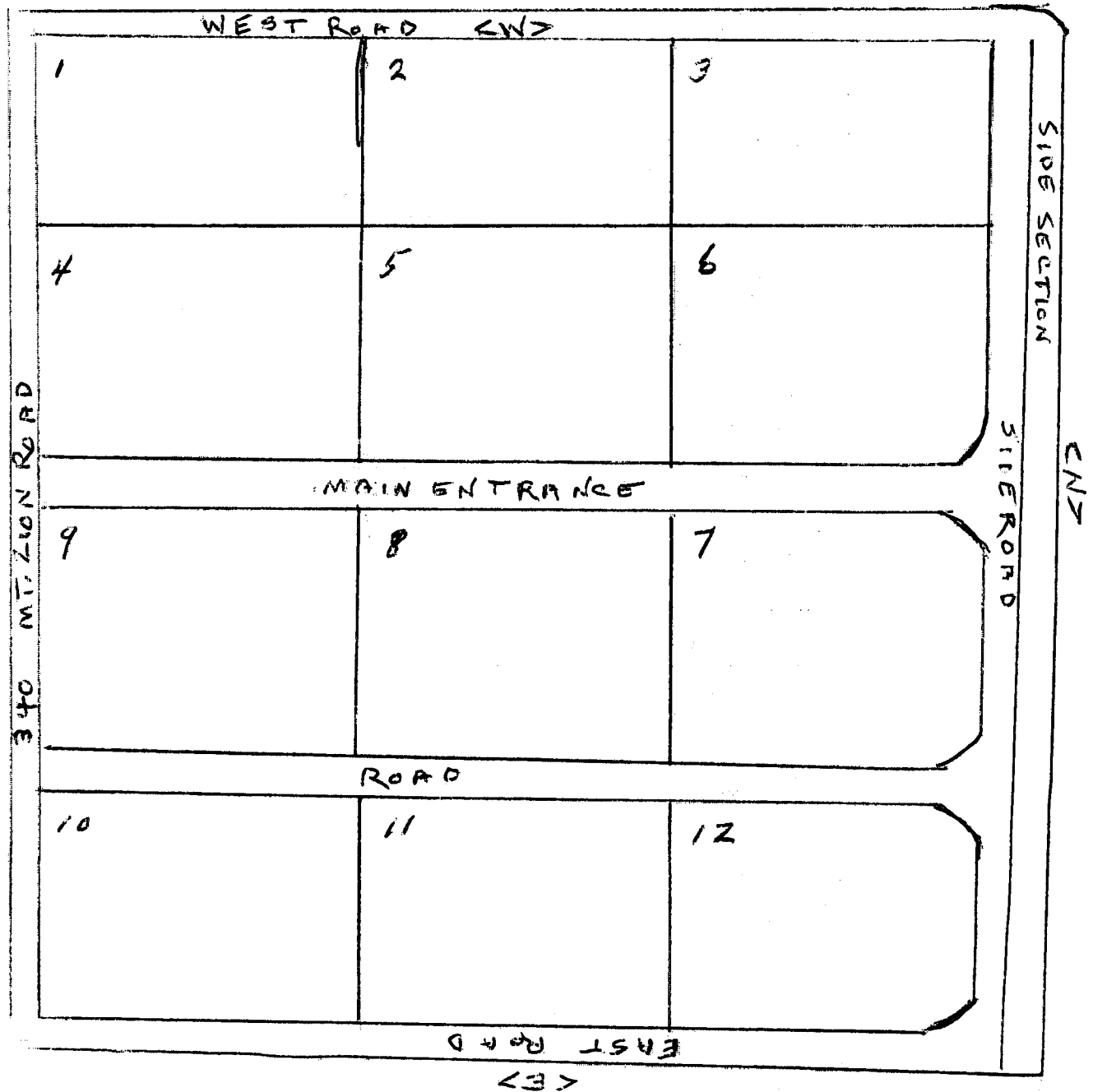

(DS-Double stone, TS-Triple stone, DES-Order of Eastern Star, WOV-Woodmen of the World)

	Born	Died
SECTION 1		
Eliza J. MOORE	11 Apr 1836	28 Dec 1928
Grady W. MOORE	8 Jan 1831	29 Oct 1882
Lemuel MOORE	6 May 1875	24 Sep 1883
Mrs. Nelly ALLEN	1 Mar 1856	1 Mar 1906
Howard C. FORREST		6 May 1933
(LA Pvt US Army WW I)		
Sarah E. FURGURSON	28 Jun 1863	22 Mar 1900
Dave FURGURSON	6 Jan 1855	6 Oct 1932
O. J. SELLERS (Mason)	30 Nov 1843	12 Aug 1910
Eddie B. WATSON	28 Jan 1876	26 Apr 1886
James R. ALEXANDER	15 Feb 1863	11 Jul 1925
Eliza Jane THOMPSON w/o	14 Apr 1845	12 Feb 1912 DS
Robert James ALEXANDER	21 Sep 1845	29 Jul 1923 DS
C. B. BAILEY d/o		
J.F. & Theo BAILEY	19 Jan 1896	22 Aug 1898
L.B.E. BAILEY d/o		
J.F. & Theo BAILEY	31 May 1898	4 Sep 1902
Theodocia w/o		
J.F. BAILEY	26 Apr 1865	27 Nov 1904
John F. BAILEY	30 Oct 1853	4 Mar 1934
Sadie Alexander DICKSON	20 May 1909	5 Jul 1980
Robert J. ALEXANDER (Mason)	22 Mar 1893	21 Mar 1957
Lizzie w/o R.J. ALEXANDER	29 Aug 1893	22 Dec 1919
Milton ALEXANDER	1872	1902
L.C. ALEXANDER	22 Dec 1919	25 Oct 1957
LA Pfc 1748 SVC Comd Unit WW II		
Twin babes/o		
J.H. & D. ALEXANDER	b & d	26 Mar 1898
James H. ALEXANDER	15 May 1868	13 Dec 1949 DS
Drucilla ALEXANDER	17 Feb 1872	28 Jun 1952 DS
Inf d/o J.H. & D. ALEXANDER	27 Dec 1912	9 Mar 1913
Irvin Abney JONES	2 Nov 1899	14 Dec 1899
Irvin Abney JONES	21 Jun 1868	26 Mar 1923
Martha J. LAWSON	4 Sep 1851	27 Mar 1909
S. BRINSON	16 Mar 1839	26 Dec 1894
Hugh B. RATCLIFF	8 Dec 1888	22 Oct 1916
America w/o Joe S. RATCLIFF	22 Jan 1859	18 Sep 1905
Dr. A. A. BROWN	22 Jan 1821	15 May 1886 DS
Martha C. BROWN	18 Feb 1819	11 Apr 1886 DS
William F. HICKS	2 Sep 1880	12 Jan 1926
A. Bell HICKS	1886	1931
Lillie Stevens BATES	17 Nov 1895	28 Jun 1922
Sally Higgins Matthews	14 Feb 1870	3 Apr 1906
Viola M. RATCLIFF	1896	1930
J. C. (Deedie) RATCLIFF	1891	1957
Iola M. RATCLIFF	24 Sep 1908	19 Jun 1987
Fleeta B. RATCLIFF		

d/o J.S. & L.A. RATCLIFF	6 Aug 1881	3 Oct 1883
Ellen E. RATCLIFF		
d/o J.S. & L.A. RATCLIFF	11 Dec 1879	8 Oct 1884
Charlie Oren FURGURSON		
s/o W.F. & J.M. FURGURSON	9 Nov 1874	14 Aug 1892
William F. FURGURSON	7 Apr 1849	23 Dec 1925
Julia M. RUFF w/o		
W. F. FURGURSON	20 Jun 1855	23 Oct 1925
Louella F. FURGURSON		
d/o Fannie FURGURSON	12 Nov 1882	24 Oct 1883
	(1 Yr-11 Mo-12 d)	
Helen W. LAWSON	23 Mar 1914	14 Jan 1981 DS
Hugh M. LAWSON	24 Mar 1916	2 Aug 1980 DS
Sgt US Army WW II		
Claude C. KING s/o Joe & Lula		4 Jun 1897
	(1 Yr-7 Mo-3 d)	
Tilman Dossan WIGGINS	26 Oct 1884	3 Aug 1895
Clayton ALEXANDER	14 Sep 1866	11 Oct 1938 DS
Susan Elizabeth Diamond	4 Jan 1874	18 Jan 1934 DS
Julius Crawford STEVENS	16 Jun 1890	22 Oct 1939
George W. ROBERTS	29 Sep 1894	9 Jun 1977 DS
Annie STEVENS	22 Apr 1904	28 May 1996 DS
Tressie RIDDLE	7 Apr 1895	20/28 Dec 1979
Ellis J. RIDDLE	22 Sep 1879	31 Aug 1967
Cora Lee GAY w/o E.J. RIDDLE	2 Aug 1889	27 Jan 1918
Eadie Lucinda ROBINSON	4 Feb 1904	10 Nov 1910
Robert E. Lee ROBINSON	5 Aug 1907	16 Nov 1907
Nancy L. WILLIAMSON	2 Aug 1901	13 Mar 1915
Lelia Maxie WILLIAMSON		b & d 21 Apr 1933
Joseph Hal GAY	11 Sep 1928	12 Dec 1928
James LINDSEY	1845	1927
E. A. RATCLIFF w/o Hugh J.	4 Dec 1825	10 Jul 1895
William (Bud) RILEY	29 Jun 1886	21 May 1949 DS
Sallie RILEY	24 Sep 1883	19 Apr 1951 DS
J. P. GRICE (Mason)	10 Jan 1845	17 Aug 1905
M. A. GRICE (Mason)	15 Sep 1846	23 Aug 1915
Ethal WIMBERLY		
d/o G.B. & Mary A.T.	21 Apr 1894	16 Sep 1894
Elia Donia GAY w/o S.S. GAY	2 Mar 1861	4 Oct 1898
Steve Sherdon GAY	20 Mar 1861	21 Mar 1948
Nannie GAY	21 Nov 1880	15 Jan 1966
Ruby LINDSEY	29 Aug 1902	20 Oct 1918
Thamer E. RILEY w/o G.W.	1842	1922
G. W. RILEY	1844	5 Jan 1909
Annie Wimberville LUDWIG	11 Jul 1902	21 Apr 1946
John M. RATCLIFF (Mason)	1856	1899 DS
Mattie M. RATCLIFF	1864	1902 DS
Dottie Mai WIMBERLY (WOW)		
W/O Claude P. LUDWIG	21 Nov 1892	15 Oct 1919
Mary Jane LUDWIG	3 Apr 1931	30 Nov 1967
Dorothy Ludwig JONES	(No stone)	
Mary Annie T. GRICE		
w/o G. B. WIMBERLY	20 Jul 1870	14 Oct 1904
G. B. WIMBERLY	15 Mar 1866	27 Feb 1941

Nona Armistead WINBERLY	31 Aug 1874	1 Feb 1951
Lucinda Hicks KEMMER	17 Oct 1898	10 Mar 1988
Young W. HICKS	19 Jan 1831	30 Oct 1902
Co B 11th BN LA CSA		
Allen W. ELLIOTT	2 Dec 1909	30 Jun 1997 DS
Mvrie WIGGINS	28 Oct 1906	21 Feb 1993 DS
Matthew HICKS	1861	1941 DS
Elizabeth A. HICKS	1869	1948 DS
William Y. HICKS	31 Jan 1904	18 Oct 1992 DS
	Married 29 Apr 1925	
Pauline GRAY	29 Sep 1909	DS
George H. MOSELEY	18 Apr 1880	6 Feb 1954 DS
Lula Mae MOSELEY	16 May 1886	12 Jan 1974 DS
Burette McCARTY (WOW)	1852	11 Jun 1890

SECTION 2

Aruther (Arthur) HUNTER	19 Apr 1878	27 Feb 1927 DS
Vallie HUNTER	11 Dec 1889	18 Mar 1953 DS
William P. BUTCHER	31 Dec 1866	7 Oct 1946
Mrs. L. L. BUTCHER	1871	1957
John T. STEPHENS	20 Feb 1863	8 Sep 1932 DS
Lyde RILEY	13 Jun 1862	14 Dec 1933 DS
Pauline Stephens McDowell		
CLARK	24 May 1903	24 Jul 1962
Annie Mars GILBERT	20 Oct 1882	5 Feb 1970
William Henry GILBERT	7 Oct 1910	24 Nov 1926
s/o John & Annie		
Sarah Emma BLACKMAN	15 May 1892	11 Jul 1922
Bernie Ford BLACKMAN	7 Jul 1922	26 Jul 1924
s/o B. F. & Emma		
Benton T. BLACKMAN	8 Apr 1914	28 Aug 1936
Wad G. RILEY	7 Feb 1856	31 Jul 1934
Lovic Pearce RILEY	1879	1942
M. V. RILEY	24 Feb 1851	9 Mar 1941
Lee F. RILEY		26 Oct 1931
Iraa E. Riley ALLEN	1898	1977
Small Stone-initials only D.J.-R.J.		
Russell JONES	Apr 1905	30 Mar 1933†
DeLean JONES	13 Nov 1927	30 Mar 1933†
Della MINTER	29 Feb 1900	30 Mar 1933†
Willie M. JONES	16 Dec 1904	30 Mar 1933†
Rudolph JONES	15 Jan 1932	30 Mar 1933†
(Multi-stone-all killed by cyclone)		
Jimmie Belle HICKS	5 MAR 1904	24 FEB 1914
William Terry HICKS	2 Sep 1907	23 Nov 1908
s/o J. G. & Belle		
James G. HICKS	1867	1939 DS
Belle V. HICKS	1879	1979 DS
Orie Lee (Ettie) GAY	13 Mar 1909	3 Feb 1997
Small stone-initials only		
D.M.-R.T.J.-W.M.J.		
George E. MATTHEWS	9 Aug 1865	25 Apr 1909
Audie E. MATTHEWS	10 Nov 1905	28 Mar 1928

Inf d/o M/M George F.	b & d	Jun 1924
George C. MATTHEWS	18 May 1909	18 Nov 1910
G. C. McDOWELL	14 Jun 1857	9 Mar 1919
The following stone was not accepted by McDowell family so was put on the grave of Levina Pugh, who did not have a stone.		
Fannie M. WATERS	3 Sep 1866	12 Dec 1936
Levina PUGH	Jul 1836	Oct 1911
Fannie McDOWELL (Frances McGraw)	1863	1940
Maud L. ROBINETTE	7 Jan 1884	4 Apr 1906
d/o C.J. & H.A.		
Inf d/o J.H. & A.D. CARTER	b & d	16 Oct 1924
Inf/o A.J. & S.E. ROBINETTE	b & d	6 Oct 1915
Jack ROBINETTE	1 Jul 1853	7 Jun 1929
H. A. ROBINETTE	25 Mar 1855	9 Feb 1918
w/o D. J. ROBINETTE		
Callie L. ROBINETTE	18 Mar 1873	15 Sep 1960
Inf/o McDOWELL		25 Feb 1927
J. B. WATERS	8 Dec 1862	8 Aug 1922
Fannie M. WATERS	23 Sep 1866	22 Dec 1936
Orie W. WATERS	23 Oct 1902	24 Apr 1971
Martha M. Zoch BLACKMAN	28 Feb 1883	19 Jan 1950
w/o B. F. BLACKMAN b Sadorus, IL		
B. F. BLACKMAN b Hall Summit	11 Jul 1887	2 Sep 1950
Elijah B. WIGGINS	25 Nov 1873	19 Jan 1944 DS
Ella L. WIGGINS	19 Nov 1877	10 Sep 1970 DS
Cortez E. WIGGINS	1928	1974
Cpl US Army WW II		
Andrew M. WIGGINS	3 Nov 1903	23 Aug 1991 DS
Bertie Mae WIGGINS	8 Feb 1907	21 Sep 1937 DS
John Franklin GAY	b & d	1940
Susie Belle McDOWELL	5 May 1898	18 Apr 1933
C. D. GAY s/o M/M W.B. GAY	17 Oct 1912	28 Dec 1917
Sandra Annette RILEY	b & d	21 Sep 1938
Inf d/o E.V. & Evelyn		
William F. TOWNSEND	1851	1918
D.M. RIDDLE	Co E 5th AL Inf CSA	
Ida FLORES	1882	1920
Edward B. FLORES	26 Sep 1916	8 Jan 1917
3 stones marked Infants of John & Ollie RILEY		
John T. RILEY	1870	1905 DS
Ollie C. RILEY	1871	1962 DS

SECTION 3

David N. GARRETT	18 Dec 1875	15 Dec 1963
Dur Son		13 Jun 1936
Abel Fleming GARRETT	17 Nov 1915	16 Jan 1984
Cpl US Army WW II		
Rayton R. GARRETT	1 Dec 1902	31 Jan 1970
Pvt US Army WW II		
Virginia GARRETT	7 Sep 1880	16 Feb 1921
Margie GARRETT	14 Sep 1904	8 Sep 1924
John Lee GARRETT	1880	1920

Roxie A. Garrett GAY	5 Apr 1979	17 Apr 1946
Walter J. WYNNE	17 Jul 1882	31 Jan 1940 DS
Hettie M. GAY	24 May 1891	31 Jan 1940 DS
W. B. GAY	20 Dec 1872	28 Dec 1917
Inf d/o M/M Garland GARRETT	b & d	9 May 1939
Garland L. GARRETT	18 Oct 1907	28 Dec 1947
John Coffey PEPPER	20 Dec 1954	5 Sep 1992
S/Sgt USAF WW II		
Ramsey C. PEPPER	22 Jun 1887	4 Aug 1956
LA Pvt Co M 43 Inf WW I		
Emma Bright PEPPER	1898	1923
John J. GAY CSA	1831	14 Feb 1919
Mrs. Susie W. GAY d 76 Yrs		17 Nov 1930
H. L. WIMBERLY	13 Oct 1887	5 May 1911
w/o W. S. WIMBERLY		
Lula Mae Courtney FLORES	29 Nov 1941	12 Jan 1996
Will D. ROGERS	19 May 1884	6 Feb 1933
Jeff ROGERS	5 Jan 1912	15 Jan 1917
Allen J. BYRD	30 May 1907	11 Jun 1991 DS
Jessie D. BYRD	26 Jul 1905	4 Jun 1997 DS
Allen BYRD	14 Jun 1931	4 Aug 1934
William L. CRENSHAW	3 Apr 1857	27 Sep 1940 DS
Mary M. CRENSHAW		22 Apr 1945 DS
Loria CRENSHAW	29 Oct 1925	11 Dec 1925
Little Marie CRENSHAW	16 May 1907	21 Dec 1917
W. D. LINDSEY (Mason)	28 Sep 1904	6 Jun 1936
Inf s/o M/M W. R. LINDSEY	b & d	1919
C. J. LUDWIG	25 Dec 1880	29 Oct 1918
Elisha PEPPER	9 Jun 1895	16 Feb 1918
s/o Jesse & Emma		
Oswald Eugene PEPPER	10 Oct 1922	26 Jun 1978 DS
Dorilee S. PEPPER	22 Jun 1926	DS
M. Coffey PEPPER	28 Mar 1892	3 Apr 1973
Leland PEPPER	b & d	18 May 1928 DS
Minnie A. PEPPER	16 Sep 1893	18 May 1928 DS
Max C. PEPPER	2 Jan 1920	27 May 1940
s/o Minnie B. & Coffey		
James Maron (Marion) GAY	8 Aug 1869	23 Oct 1939
Lillie Mae GAY	14 Apr 1874	10 Nov 1962
George Keets PEPPER	16 Jul 1925	9 Jun 1957
LA SF 3 USNR WW II		
Eulla POWELL	2 Mar 1884	23 Jun 1943
w/o S. M. PRESTRIDGE		
William A. TARVER	22 May 1877	25 Jul 1967
Sallie S. TARVER	25 Jan 1878	6 Feb 1947
w/o William A.		
Della Frances THOMAS	20 Jun 1900	11 Nov 1922
w/o H. A. Thomas HICKS		
Beeler SIBSON	7 Nov 1906	1 Jun 1973
Howard G. HICKS	30 Jan 1892	2 Aug 1939
W. O. (Bill) GORDON	5 May 1895	2 Feb 1980 DS
Myrtle GORDON (Nona)	11 Oct 1893	20 Mar 1930 DS
P. A. (Pete) GORDON, Sr	2 Feb 1923	9 Dec 1980 DS
m 26 May 1948		

Sybil GORDON	10 Aug 1928	DS
Annie Lee HICKS	3 Dec 1896	10 Jan 1918
w/o H. G. HICKS		
Pearl HICKS	3 Mar 1877	17 Jul 1951
A. G. HICKS	24 Apr 1834	2 Oct 1914
Fannie T. HICKS	28 Dec 1842	12 Feb 1920
John Wesley HICKS	3 Apr 1860	3 Oct 1913
Florence P. HICKS	1862	1946
Jake Holmes HICKS	27 Jul 1886	23 Mar 1932 DS
Nellie McDOWELL (OES)	19 Jun 1889	17 Jan 1984 DS
Clarence L. HICKS	31 Aug 1906	15 Aug 1989 DS
Winnie H. HICKS	30 Mar 1908	DS
(Front of stone)		
Melissa H. REEVES	25 Jul 1855	30 Apr 1943 DS
(Back of stone)		
Sophia Lemmon	31 Jan 1875	10 Jul 1965 DS
Pvt. W. A. PRESTRIDGE	25 Jan 1846	5 Dec 1889
Co A 14 Conf Cav CSA		
James Walter SUMMERS	8 Dec 1878	4 May 1921
s/o L.L. & S.R. Lincoln Co MS		
Douglas D. PRESTRIDGE	2 Oct 1918	18 Oct 1969
Levey OTT	1852	1928 DS
Elizabeth OTT	1854	1930 DS
Mrs. H. F. WALDEN	25 Jan 1886	31 Mar 1949
Thomas T. WALDEN	8 Apr 1870	25 Sep 1950
Carl M. MANCIL (Sonny Boy)	6 Aug 1925	13 Sep 1996 DS
■ 23 Oct 1952		
Grace W. MANCIL (Odell)	23 Oct 1922	DS
Sarah BRIGHT	4 Jul 1861	6 Feb 1943
w/o Mike BRIGHT		

SECTION 4

William Elmore STEVENSON	16 Oct 1900	9 Jan 1997
W. F. STEVENSON	14 Oct 1858	24 Jan 1909
Era Sprawls	24 Sep 1869	14 Oct 1946
w/o W. F. STEVENSON		
Nadine McKINNEY	9 Jun 1895	14 Oct 1906
d/o E. B. & Lula	(11 Yr-4 mo-5d)	
C. A. HYDRICK	15 Aug 1888	26 Jan 1923
George Dewey LITTON	12 Apr 1899	23 Dec 1950
Fannie Mae LITTON	16 Jan 1901	24 Aug 1928
Jennie M. RUFF	4 May 1908	10 Apr 1930
Mary H. RUFF	4 May 1906	23 Dec 1906
d/o B. H. & Mollie L.		
Mollie L. RUFF	20 May 1875	31 Oct 1930
Benjamin H. RUFF	2 Mar 1868	8 Apr 1940
Gladys M. FURFURSON	1907	1943
George Oliver FURFURSON	Nov 1922	Jan 1942
Fannie Mae LITTON	16 Jan 1901	24 Aug 1988
C. C. MURRAY	6 Dec 1870	16 Feb 1913
Nickles FOSTER		19 Dec 1934
LA Pvt US Army		
C. D. COURTNEY	31 Aug 1909	1 Oct 1986 DS

Gladys W. COURTNEY	2 Aug 1915	6 Mar 1979 DS
Harrold COURTNEY	24 Sep 1916	14 Apr 1918
s/o J. M. & F. M.		
Irene COURTNEY	28 Mar 1913	22 Feb 1914
Inf d/o J. M. & F. M.		
Fleta B. COURTNEY	16 Feb 1883	15 Jan 1918
Joe M. COURTNEY	23 Dec 1878	20 Jan 1961
Phil COURTNEY	20 Sep 1911	25 Jan 1997 DS
m 3 Dec 1932		
Annie COURTNEY	16 Mar 1914	13 Feb 1990 DS
Louie (Wib) ROBINSON	10 Apr 1930	DS
Laurice ROBINSON	7 Jan 1927	DS
Fred Ray WOOD	10 Jan 1925	27 Aug 1948
Charles HICKENBOTOM	25 Apr 1934	17 Sep 1988
7/Sgt USAF Vietnam		
Allie Mae HICKENBOTOM	20 Aug 1900	9 Mar 1988
Albert R. HICKENBOTOM, Jr.	2 Jul 1932	6 Sep 1980
USAF Korea		
Albert R. HICKENBOTOM	7 Apr 1891	16 Jul 1958
LA Pvt Co I 29 Inf WW I		
Joseph Fisher HICKENBOTOM	30 Oct 1918	31 Dec 1927
Dorie W. Jones PRESTRIDGE	24 Nov 1911	22 Mar 1964
George W. JONES (NOW)	15 Aug 1878	3 Aug 1947 DS
Annie V. JONES	27 Aug 1887	16 Jul 1956 DS
Willie Mae BOGARD	24 Mar 1900	14 Jan 1982
Albert T. BOGARD	24 Mar 1893	1 Jun 1972
Albert G. BOGARD	24 Dec 1924	15 Feb 1966
LA Y2 USN WW II		
Inf Joseph Albert BOGARD		3 Apr 1949
Claude F. ROBINSON	26 Jun 1900	15 May 1983 DS
Eula KOLB	5 Oct 1905	19 Jul 1998 DS
Alice J. Allums AMMONS	18 Nov 1873	21 Nov 1939
Eddie M. SMITH, Sr	14 Mar 1880	15 Feb 1943 DS
Bessie L. SMITH	13 Feb 1907	9 Aug 1991 DS
Alma Olivia ROGERS	26 Aug 1885	27 Jan 1962
Azalee R. STEPHENS	26 Jan 1907	27 Jun 1985
Earl C. STEPHENS	18 Oct 1902	22 Aug 1965
Betty J. STEPHENS	17 Jun 1933	7 Nov 1995
Thurman Ray GAY	1 May 1944	6 Nov 1944
Goldie BELL	9 May 1919	7 Aug 1936
James B. GAY	1896	1958 DS
Annie Bell GAY	1892	1961 DS
Henry A. MITCHELL	31 May 1921	24 Mar 1945
Annie B. MITCHELL	1919	
Robert H. BOUGUES	6 Jun 1854	26 Sep 1943 DS
Emily WILSON	6 Mar 1872	13 May 1928 DS
Carrie BOUGUES	18 May 1892	25 Jul 1924
w/o J. F. BOUGUES		
Robert E. Lee BOUGUES	4 Jan 1891	21 Jul 1917
Beula BOUGUES	29 May 1889	27 Aug 1933
w/o M. F. LEE		
Inf/o A.N. & M. A. ROBINSON	b & d	12 Jan 1919
Mattie Lucile ROBINSON	11 Jan 1916	4 Oct 1916
Inf d/o J. W. & Lula		

(To Be Continued)

PLEASANT GROVE CEMETERY

Bienville Parish, Louisiana

The Pleasant Grove Cemetery is located 3 1/2 miles SW of Jamestown, LA on Rt. 4, between Jamestown and Ringgold, LA in Bienville Parish. There was an early reading by Thomas Barnard, son-in-law to Mrs. Lula Perry, and a later update by George E. Park. This list is a combination of both lists and also a designation of the plots as they are numbered on the early list by Mrs. Beatrice Poland. Jimmy Harper, who lives in Hall Summit, Red River Parish, has loaned these two lists to me. He has ancestors in both Red River Parish and Bienville Parish. ED

	Born	Died	Plot #
ALLEN, Effie C.	1889		
ALLEN, George J.	1889	1969	134
ALLEN, Joseph Edison	19 Sep 1911	22 Aug 1937	135
ANDERSON, May Alice Allen	1 Feb 1913	31 Jan 1969	469
ANDERSON, Mattie C.	28 Jun 1895	29 May 1974	468
ANDERSON, Royl W.	15 Jul 1889	28 Feb 1965	467
BAILIFF, Aralea W.	4 Jul 1903	10 Nov 1957	446
BAILIFF, Beatrice Stewart	1897	1924	47
BAILIFF, Bertha	11 Dec 1834	29 Mar 1895	
BAILIFF, Byron W.	2 Aug 1900	10 Nov 1957	445
BAILIFF, Charles Edgar	5 Feb 1871	7 Mar 1943	373
BAILIFF, Clara Bertha	15 Oct 1912	20 Oct 1996	
BAILIFF, Cora M/M	18 Nov 1881	3 Jun 1962	371
BAILIFF, Ella (?)	1872	1904	341
BAILIFF, Emily Alberta Davis	17 Mar/May 1877	8 Dec 1947	383
BAILIFF, Emma I. McDowell Greer	29 Dec 1848	1 Mar 1923	384
BAILIFF, Gladys Sawyer	27 Sep 1908		
BAILIFF, Inf baby	b & d 1897		340
BAILIFF, Irene C.	21 Jun 1880	5 Feb 1942	390
BAILIFF, James Robert	28 Apr 1872	21 Sep 1891	344
BAILIFF, John Elmer	14 Apr 1898	30 Nov 1898	209
BAILIFF, John Thomas	13 Sep 1841	30 Jul 1929	343
BAILIFF, Kenneth	20 Feb 1933	17 Apr 1968	507
BAILIFF, Lebain	1918	1936	48
BAILIFF, L. H. (Dick)	21 Oct 1904	19 Sep 1968	
BAILIFF, Lizzie	12 Feb 1876	26 Dec 1896	345
BAILIFF, Lloyd Edgar	12 Oct 1911	31 Oct 1981	
BAILIFF, Martha Amanda Perry	17 Jan 1850	28 Jun 1894	342
BAILIFF, Mary Irene Corley	21 Jun 1890	5 Feb 1952	
BAILIFF, Ollie M.	9 Feb 1876	20 Aug 1900	377
BAILIFF, Printice Dawn	5/7 Feb 1941	25 Sep 1941	56
BAILIFF, Ronald Wayne	20 Sep 1935		
BAILIFF, Ruth	19 Dec 1893	29 Mar 1895	378
BAILIFF, S. N.			388
BAILIFF, Thomas A.	28 Jan 1895	20 May 1915	372
BAILIFF, Walter Benton	3 Feb 1876	12 Mar 1963	389
BAILIFF, Walter T.	15 Oct 1853	22 Aug 1936	205
BAILIFF, William Leonidas	2 Jan 1868	7 Jul 1914	329
BAILIFF, Willie McGraw	7 Jan 1874		

BAKER, Amos F.			180
BARMORE, Flora L.	8 Sep 1928		
BARMORE, Joseph Ben	14 Sep 1926	22 Sep 1968	35
BATCHELOR, Mary H.	13 Feb 1904	6 Dec 1976	
BATCHELOR, Thomas C.	23 Jan 1900	18 Jul 1953	137
BELL, Billy Arnold	18 Jan 1932	6 May 1937	81
BELL, Bobby Wayne	30 May 1932	5 Jan 1933	
BELL, Edna		18 Mar 1980	
BELL, Ferman	31 Dec 1873	11 Mar 1928	63
BELL, Ferman E.	1905		
BELL, Fred		22 Dec 1974	
BELL, Mary	14 Jan 1881	17 Mar 1928	64
BELL, Maude M.	1907	1959	42
BELL, Otis Olin (Buster)	14 Oct 1926	20 Apr 1935	66
BELL, Baby Wynne	30 May 1932	9 Jan 1933	65
BETHANY, Lillie	11 Jan 1898	21 Jun 1929	294
BISHOP, James	9 Jun 1919	15 Oct 1949	20
BOLVER, Ada P.	16 Feb 1894	29 Aug 1969	32
BOLVER, Bessie Mae	1925	1932	24
BOLVER, Charity Ann			
Callahan, w/o C.E.	29 Aug 1898	18 Feb 1932	25
BOLVER, Jane	17 Nov 1974	15 Aug 1976	
BOLVER, Virgial F.	1931	1936	23
BOYET, Clara D.	20 Jun 1878	5 May 1956	99
BOYET, Edward Raymond	30 Mar 1934	2 Jun 1943	
BOYET, Elwood J.	19 Oct 1904	5 Jan 1986	
BOYET, Fannie C.	2 May 1876	22 Oct 1933	146
BOYET, Inf d/o J. B.	13 May 1941	13 May 1941	92
BOYET, Inf d/o S. R.			148
BOYET, Inf d/o S. R.			149
BOYET, Inf d/o T.J. & C.S.			150
BOYET, Inf d/o V.D. & C.O.	b & d	29 Jun 1913	14
BOYET, James Benjamin	26 Nov 1914	22 Sep 1975	91A
BOYET, James Floyd	6 Jan 1879	26 Feb 1917	93
BOYET, James Oscar	27 Dec 1901	11 Mar 1966	141
BOYET, John J.	5 Nov 1876	3 Aug 1914	154
BOYET, Katie B.	11 Mar 1908		
BOYET, Lester L.	1 Dec 1908		
BOYET, Oia P.	23 Mar 1879	7 Nov 1962	135
BOYET, Ruey Faye	27 May 1910	21 Feb 1981	
BOYET, Sallie Corley	28 Mar 1886	18 Sep 1919	94
BOYET, Samuel R.	26 Sep 1874	16 May 1950	145
BOYET, Seidell Pate	16 Aug 1912		
BOYET, Thelma	7 Oct 1897	2 Feb 1972	97
BOYET, Thelma Beard	17 May 1905		
BOYET, Thomas J.	8 Sep 1869	20 Aug 1947	98
BRADY, Edward F.	16 Nov 1919	26 Sep 1968	406
BRAMLETT, Dandy Ray	6 Oct 1971	28 Feb 1987	
BRAMLETT, Lucy D.	16 Jun 1903	19 Jul 1956	489
BREWSTER, Bernstein	28 Feb 1929	29 Feb 1929	40
BREWSTER, Inez	7 Feb 1929	25 Aug 1935	41
BREWSTER, Willie Mae	18 Nov 1914	24 Mar 1987	
BRICE, Susie Bell	5 Sep 1900	14 Jan 1977	
BROUSSARD, John J.	11 Aug 1928	2 Jul 1986	

BROUSSARD, Lalie	11 Nov 1923		
BRYAN, Clara	20 Dec 1920		
BRYAN, Dorothy Mae	25 Mar 1934	15 Sep 1935	5
BRYAN, Emily Virginia			
Slack	17 Sep 1895	25 May 1971	470
BRYAN, Eula T.	29 Sep 1913		
BRYAN, F. Elizabeth	16 Feb 1871	25 Sep 1942	15
BRYAN, Gladys	31 Oct 1903	18 Feb 1982	
BRYAN, Henry E.	24 Aug 1901		
BRYAN, J. Wesley	8 SEP 1864	22 AUG 1952	16
BRYAN, Jr., John C.	13 Nov 1915	22 Nov 1984	
BRYAN, John Capers	5 Feb 1887	28 Feb 1984	
BRYAN, Lee	30 Sep 1890	16 Nov 1924	12
BRYAN, Lorry	27 Nov 1908		
BRYAN, Mary E.	1865	1932	
BRYAN, Melvin L.	15 Dec 1916	22 Nov 1970	504
BRYAN, Maxine	12 Jun 1924	10 Feb 1929	13
BRYAN, Sallie Manning	6 Feb 1866	16 Jun 1938	17
BRYAN, Tilman C.	1863	1938	
BRYAN, Wesley Tilman	11 Dec 1863	5 Dec 1939	18
BRYAN, Willie L.	13 Apr 1895	14 Oct 1925	14
BURNETT, John Edgar	21 Aug 1889	2 Mar 1964	387
BURNETT, Maggie V.			
Bailiff	3 Feb 1902	14 Oct 1944	386
BUTCHER, Virgil Clinton	24 AUG 1915	1 APR 1916	237
CASKEY, Angela K.	20 Apr 1975	7 Nov 1976	
CLEMENTS, Susie P.	16 Mar 1920	30 Sep 1980	
COLE, Ada		1 Nov 1893	302
COLE, T. C.	b & d 6 Nov 1894		301
COOK, Alice	1859	1871	315
COOK, Allen L.	1887	1889	317
COOK, A. Paralee	26 Dec 1888	3 Oct 1925	9
COOK, Bert E.	12 Jan 1892	3 Jan 1973	276
COOK, Elvyn		7 Jun 1885	305
COOK, Fannie E.	1863	1944	311
COOK, Fannie Leverett	8 Jul 1837	28 Mar 1928	270
COOK, George Clayton	25 Aug 1885	11 Dec 1970	297
COOK, Homer Newton	31 Jan 1880	17 May 1905	247
COOK, Huey	2 Jun 1931	18 Jan 1970	10
COOK, Infant	b & d 1874		316
COOK, J. J.	9 Oct 1844	21 May 1934	245
COOK, J. Jake	9 Jun 1878	8 Mar 1952	8
COOK, Jacob	27 Dec 1821	28 Jan 1901	312
COOK, Jr., Jacob	1861	1875	314
COOK, Lonie G.	14 Jan 1893	7 Nov 1896	
COOK, Margaret w/o J.J. Sr.	16 Aug 1848	27 Jan 1929	213
COOK, Marshall	5 Oct 1890	15 Aug 1891	308
COOK, Mary E. w/o J.J.	18 Dec 1846	9 Jan 1909	246
COOK, N. B.	25 Dec 1848	16 Jan 1906	299
COOK, Pauline	2 Sep 1849	14 Aug 1940	300
COOK, Phillip H.	26 Feb 1876	12 Jan 1901	313
COOK, S. S.	7 Jan 1824	27 Jan 1845	353
COOK, Samantha	6 Dec 1870	14 Dec 1966	298

COOK, Thomas Allen	21 Oct 1874	8 Jun 1950	252
COOK, Virginia	15 Sep 1873	24 Sep 1925	309
COOK, W. R.	10 Jul 1820	18 Mar 1898	352
COOK, William T.	15 Aug 1869	13 Apr 1939	319
(Head stone shows CORLEY-Polk, Grace & son Leonard)			453
CORLEY, Abner	28 Oct 1883	10 Jan 1943	293
CORLEY, Albert Nix	24 Apr 1904	9 May 1976	
CORLEY, Allen J.	28 Jul 1896	5 Aug 1963	499
CORLEY, ? Talitha	7 Feb 1895	29 Dec 1895	283
CORLEY, Analisa Nix	4 Jun 1804	25 Sep 1935	286
CORLEY, Annie Camilia	25 Mar 1890	4 Mar 1899	279
CORLEY, Annie Lou White	11 May 1895	20 Feb 1964	366
CORLEY, A. T.			183
CORLEY, Belva B.	1 Dec 1892		
CORLEY, Bertha N.	1888	1980	
CORLEY, Betty	1842	1925	161
CORLEY, Billy Ray	5 Mar 1938	25 Mar 1933	43
CORLEY, Bula	7 Apr 1874	19 Oct 1919	332
CORLEY, Carl	1904	1960	108
CORLEY, Charley C.	1885	1944	435
CORLEY, Daisy McElroy	1884	1969	153
CORLEY, Daisy S.	1904		
CORLEY, Donald	19 May 1908	10 Nov 1975	501A
	(67 yrs-5 mo-21 days)		
CORLEY, Doris Norell	25 May 1914	17 Jul 1975	502
	(61 yrs-1 Mo- 22 dys)		
CORLEY, Edgar L.	25 Sep 1912	10 Feb 1934	95
CORLEY, Edna Earle			
Barnette	9 Jul 1927	14 Apr 1963	173
CORLEY, Effie Harper	25 Sep 1877	18 Mar 1924	80
CORLEY, Eliza Ann	10 1832	1 Feb 1881	
CORLEY, Emma E.	3 Nov 1874	31 Mar 1900	289
CORLEY, Fannie McElroy	11 Mar 1877	2 Feb 1962	152
CORLEY, Florence	13 Nov 1925	2 Dec 1925	109
CORLEY, Frank	21 Jan 1873	24 Apr 1931	292
CORLEY, Frankie Irene Vaughn	1917	1944	195
CORLEY, Geneva B.	1916		
CORLEY, Gladiola	1907	1974	107
CORLEY, H. E.	13 Jan 1848	25 Jul 1916	333
CORLEY, H. L.	27 Jan 1912	25 Jun 1942	144
CORLEY, Hazel Loflin	12 Jul 1904	4 May 1986	
CORLEY, Henry L.	27 Dec 1891	17 Apr 1903	327
CORLEY, Henry Vernon	14 Nov 1899	13 May 1959	231
CORLEY, Infant	22 Sep 1901	9 Nov 1901	
CORLEY, Inf d/o J.B. & S.B.	b & d	2 Mar 1910	101
CORLEY, Inf of J.F. & M.F.	2 Dec 1903	8 Dec 1905	287
CORLEY, Inf s/o J.F. & M.F.	b & d	28 Aug 1911	288
CORLEY, Inf s/o Willie	b & d	1938	
CORLEY, Iona Thomas	1878	1964	
CORLEY, Janet	18 May 1935	25 Jun 1936	110
CORLEY, Joe A.	25 Apr 1876	20 Apr 1924	151
CORLEY, Joe Knighten	1909	1965	500
CORLEY, John Henry	23 Oct 1870	31 Oct 1925	285
CORLEY, Leachie D.	7 Sep 1849	8 May 1960	73

CORLEY, Leeman	9 Oct 1887	6 Oct 1964	136
CORLEY, Leona F.	11 Jul 1884	7 Apr 1901	290
CORLEY, Leonard			
CORLEY, Lizzie May	7 Feb 1881	6 Jun 1920	163
CORLEY, Lois			184
CORLEY, Lucy	7 Apr 1876	16 Feb 1941	295
CORLEY, Lucy Pate	20 Jun 1887	2 Feb 1977	
CORLEY, Margaret Inez			
Breedlove	9 Feb 1882	10 Mar 1928	62
CORLEY, Marinah Durham	1 Feb 1813	8 Apr 1886	321
CORLEY, Melvin Monroe	4 Sep 1922	27 May 1960	191
CORLEY, Oliver F.	22 Mar 1883	13 Nov 1967	436
CORLEY, Pearl E.	3 Jul 1895	7 Aug 1979	
CORLEY, Phillip	1 Jul 1856	3 Aug 1877	319
CORLEY, Phillip	15 Jul 1877	4 Jan 1918	330
CORLEY, (?) Raymond	30 Mar 1934	2 Jun 1943	100
CORLEY, Philonia	11 Dec 1849	25 Aug 1929	324
CORLEY, Robert I. or T.	28 Sep 1878	14 Dec 1966	79
CORLEY, Robert Milton	31 Dec 1890	6 Sep 1952	365
CORLEY, Roseanna Tabitha	16 Jun 1847	3 Aug 1909	282
CORLEY, Rubert	1903	1911	
CORLEY, Ruth Boyter	1915		
CORLEY, Sarah E.	1850	1946	334
CORLEY, T. A.	13 Jan 1875	19 Aug 1925	168
CORLEY, Thomas H.	25 Feb 1878	8 Mar 1974	162
CORLEY, Thomas Luke	13 Feb 1981	15 Feb 1981	
CORLEY, Inf. Toby	18 Aug 1973	18 Aug 1973	165
CORLEY, Twain	16 Jul 1917	8 Jul 1969	194
CORLEY, Jr., W. A.	18 May 1873	25 Dec 1873	280
CORLEY, Wiley Abner	3 Sep 1846	7 Feb 1897	
CORLEY, Inf d/o M/M L.M.			185
CORLEY, Inf d/o M/M W.M.			186
CORLEY, Inf d/o M/M W.M.			187
CORLEY, Wiley/Willie P.	1898	1957	476
CORLEY, Inf s/o W.P. & Daisy	b & d	1938	157
CORLEY, William	1844	1919	160
CORLEY, William Lyn	13 Mar 1873	10 Apr 1940	61
CORLEY, William Ronel	1913	1972	77
CORLEY, William Shelby	9 May 1904	22 Jan 1972	44
CORLEY, William T.	16 Mar 1818	25 Jan 1876	
CORLEY, Willis M.	9 Jun 1876	4 Dec 1964	190
CRAWFORD, Allen L.	6 Jul 1911	28 Jul 1972	139
CROW, Lena A.	4 Nov 1902	1 Feb 1950	437
DAVIS, Dennis Allen	14 Aug 1957	8 Dec 1986	
DAVIS, Eunice Corley	10 Aug 1916		
DAVIS, Herbert E.	1894	1950	418
DAVIS, John Pittman	28 Sep 1915	1 Jun 1983	
DAVIS, Judy R.	30 Jan 1957		
DAVIS, Ludie M.	1901	1984	
DAY, Beul O.	7 Jul 1905	2 Jan 1959	449
DAY, Claudia G.	20 Jun 1908		
DEAS, Jeannie Rhea	27 Jul 1962	21 Apr 1964	447
DENTON, Katherine Marie	21 Dec 1954		460

DRISCOLL, Arthur M.	21 Oct 1897	16 Feb 1977	
DRISCOLL, Eleanor N.	28 Jan 1908	23 Aug 1984	
DILLARD, (?)	1895	12 Aug 1900	370
DOSLEY, Eliza Ann			307
DUCKWORTH, Tommy Nix	8 Dec 1905	30 Nov 1987	
EDWARDS, James Griffing	18 Apr 1951	6 Nov 1977	
EDWARDS, James L.	24 Jan 1890	11 Feb 1941	423
EDWARDS, Ruth W.	17 Nov 1895	23 Sep 1981	
EDWARDS, Tina Sheffield	16 Nov 1906		
EDWARDS, Willie Henry	20 Aug 1905	23 Nov 1975	444A
(70 yrs-3 mos-3 days)			
EVANS, Elmer H.	31 Dec 1908		
EVANS, Jacob		22 Dec 1887	274
EVANS, Nancy Ann		22 May 1885	275
EVANS, Voylet W.	24 Aug 1912		
FARMER, Annie Laurie			
Sheffield	12 Jul 1900	31 Mar 1982	
FARMER, William Frederick	11 Dec 1894	5 Jun 1970	443
FOWLER, Inf d/o W.P. & M.N.		12 Oct 1915	348
FOWLER, Maggie P.	3 Jan 1894	23 Jan 1971	356
FOWLER, W. Peugh	22 Jun 1920	14 Jun 1987	
FOWLER, William P.	15 Nov 1888	21 Mar 1980	
GANDY, Docia M.	2 Jan 1894	4 Jul 1919	50
GIDDENS, Betty	27 Mar 1838	16 Apr 1918	310
GIDDENS, Eliza Frances	1 Feb 1828	6 Mar 1876	359
GIDDENS, Eliza Waters	3 JUN 1804	15 OCT 1880	361
GIDDENS, Hattie Key	27 Dec 1846	29 Sep 1922	358
GIDDENS, Jacob	18 Sep 1794	1 Dec 1873	360
GIDDENS, John Mitchell	28 Nov 1847	11 Feb 1888	364
GIDDENS, Nancy Chloe	15 FEB 1850	14 DEC 1935	172
GIDDENS, Needham	20 May 1842	8 Dec 1876	357
GODFREY, James W.	1851	1893	262
GODFREY, Martha S.	1858	1958	263
GRAHAM, Addie N.	25 Mar 1883	25 Mar 1969	420
GRAHAM, Alice Corinne	1893	18 Sep 1987	
Bailiff			
GRAHAM, Bob	Jul 1885	Oct 1946	422
GRAHAM, Charley Marcellus	1892	1863	484
GRAHAM, Ethel	Aug 1892	Dec 1977	
GRAHAM, Inf of M/M C.M.	b & d	7 Sep 1923	178
GRAHAM, Lillie Mae	3 Aug 1893	1 Jan 1969	459
GRAHAM, Jeannie Carnell	30 Aug 1916	20 Aug 1921	218
GRAHAM, Maggie Sheffield	13 Oct 1893	5 May 1958	444
GRAHAM, Marion P.	7 Jun 1858	16 Nov 1924	7
GRAHAM, Martha	13 Jan 1857	25 Feb 1934	
GRAHAM, Minnie Lee	23 Oct 1888	3 Sep 1955	421
GRAHAM, ?	1889	1947	219
GRAHAM, Ruby Jewell	12 Sep 1911	5 Dec 1912	217
GRAHAM, Tulus C.	30 Jun 1890	20 Jan 1960	458
GREER, Henry J.	May 1876	Apr 1907	385
GRIGSBY, Ralph B.	25 Jun 1954	1 Dec 1971	506

GRILLETTE, Opie			182
GROVES, Billy Jo	27 Nov 1929	23 Apr 1982	
HADDEN, Bradley H.			
Inf s/o W.M. & E.A.	28 Jul 1904	29 Jul 1904	306
HAMMETT, Ada E.	26 Sep 1890	28 May 1974	19
HAMMETT, Jim S.	16 Dec 1897	14 Dec 1978	
HAMMETT, Sally Morning			
Bryan	6 Mar 1866	16 Jun 1938	
HAMMETT, Wesley Tilman	11 Dec 1863	5 Dec 1939	
HARALSON, Emma Dell			
Graham	15 Jul 1928	3 May 1970	483
HARPER, Annie Corley	27 Apr 1875	26 Jan 1960	461
HARPER, Annie Slack	17 Sep 1895	12 Oct 1974	463
HARPER, Annie Wimberly	11 Jul 1888	16 May 1967	491
HARPER, Francis N.	17 Dec 1846	29 Aug 1927	242
HARPER, Hiram S.	21 Jul 1872	4 Jul 1916	244
HARPER, Ira	27 Dec 1893		
HARPER, J. H.	3 Nov 1870	25 Feb 1954	462
HARPER, Johnnie F.	28 Mar 1899	10 Jul 1977	
HARPER, Mary E.	18 Mar 1844	30 May 1908	243
HARPER, Nona N. Willett	14 Jun 1900	11 Mar 1964	466
HARPER, Phillip Burkett	25 Mar 1881	31 Jul 1962	490
HARPER, Selma	14 Aug 1913		
HARRIS, Charles W.	1 Sep 1876	10 Sep 1941	414
HARRIS, Curtis	18 Oct 1888	22 Apr 1954	413
HARRIS, E. R.	8 Oct 1885	11 Jul 1955	409
HARRIS, Mary	24 Aug (81 yr-11 mo-2 dy)		410
HARRIS, Minnie Ola	7 Jan 1932	13 Oct 1982	
HARRIS, Pyrene	7 Sep 1848	17 Jan 1932	408
HATCHETT, William			
Clarence	10 Jan 1921	13 Mar 1945	432
HATTEN, Lawrence	2 Nov 1920	20 Jan 1968	473
HATTEN, Inf s/o Willie			
& Harry	28 Jun 1904	29 Jun 1904	147
HAWTHORNE, Barry J.	29 Jun 1929	26 Dec 1985	
HENRY, Sr., Claude	26 Jan 1894	26 Apr 1983	
HENRY, Oscar John	20 Aug 1920	6 Nov 1981	
HICKMAN, Cecil/Cecile	19 Jul 1908	3 Mar 1970	395
Bailiff			
HICKMAN, Robert Benton	16 Jun 1927	Apr 1975	398
HIGGENBOTHAM, Dennis Ray		b & d 9 Jan 1940	70
HUBBARD, Charley R.	25 Aug 1900	10 Apr 1977	
HUBBARD, Essie Juanita	23 Aug 1925	20 Oct 1940	21
HUBBARD, Velma	30 Sep 1907		
JILES, Ben F.	11 Dec 1919	16 Dec 1975	442
JILES, Margaret C.	5 Nov 1921		
KEY, Jasper Rex Ward	30 Dec 1898	29 Dec 1918	250
KNOTTS, Jim L.	16 Nov 1935	28 Nov 1986	
KNOTTS, William Carson	14 Oct 1957	3 Mar 1983	
LAFITTE, Lela C.	4 Dec 1912	4 Jul 1938	192

LANING, Jessie Corley	24 Oct 1882	30 Mar 1930	156
LARY, INF D/O W.S. & E.M.		21 May 1918	103
LARY, Jason	11 Mar 1883	1 Jun 1957	102
LARY, John C.	4 Mar 1885	19 Jan 1948	404
LEE, James William			391
LOCKETT, Anne E.	22 Apr 1829	21 Feb 1878	232
w/o J.M.			
LONG, S. C.			355
LONG			267
LONG			268
LONG			269
LONG, Henry S.	1796	22 Aug 1878	266
(77 yrs)			
LONG, James J. h/o	20 Jan 1829	7 Feb 1874	264
Sarah Ann			
LONG, Matilda	1805	22 Dec 1882	265
LOWEN, Nancy M.	11 Feb 1847	27 Jun 1914	
LUNDAY, Mary Ann	6 Jan 1823	18 Dec 1904	397
LUNDAY, Sarah C.	1858	15 Jan 1885	277
LUNDAY, T. A.	19 Apr 1824	24 Jan 1905	396
LYONS, Infant			494
MADDEN, Alice C.	31 Dec 1905		
MADDEN, Benjamin Franklin	16 Sep 1896	18 Feb 1981	
MADDEN, Clarice Edwards	28 Jan 1931		
MADDEN, Jr., D. Raymond	7 Mar 1932	1 Jun 1972	457
MADDEN, Dallas R.	7 Feb 1903	10 Jul 1975	456
MADDEN, Elizabeth			
Grillette	14 Feb 1874	22 Apr 1940	197
MADDEN, Inf of R.R. & Elizabeth b & d		17 Feb 1904	203
MADDEN, Inf s/o R.R. &			
Elizabeth	13 Jan 1895	11 Sep 1896	202
MADDEN, Johnnye Belle	18 AUG 1903		
MADDEN, Leonard M.	9 Mar 1900	28 Aug 1938	200
MADDEN, Reed R.	20 Nov 1867	30 Oct 1955	198
MADDEN, Zella/Zoda	8 Sep 1890	22 Jan 1892	201
MALISH, Jerry F.	20 Jan 1912	13 Nov 1982	
MARTIN, Clorah A.			
Katherine	8 Jan 1888	3 Oct 1974	4
MARTIN, Samuel Franklin	10 SEP 1896	20 OCT 1970	3
MARTIN, Thomas J.	2 Apr 1877	20 Apr 1877	276
MATHEWS, Anna L.	1847	1940	240
MATHEWS, Earl	3 Oct 1911	17 Oct 1971	419
MATHEWS, George W.	1849	1880	241
MATHEWS, Lavinia	13 Feb 1918		
MATHEWS, Louis W.	17 Sep 1891	4 Feb 1935	261
MATHEWS, Mary J. Stevens	27 May 1851	1 Apr 1916	235
MATHEWS, Solomon W.	24 Sep 1859	13 Sep 1921	236
McCLELLAN, Hazel R.	1920	1938	417
McCOY, Alice B.	30 Jul 1904		
McCOY, Henry F.	17 Aug 1904		
McCOY, Julia S.	9 Jan 1910	16 Aug 1964	496
(57 yrs-7 mo-7 dys)			
McCOY, Winfred	20 Oct 1905	18 Jul 1980	

McDOWELL, Alma E.	13 Apr 1894	4 Apr 1981	
McDOWELL, Amy	20 Oct 1876	10 Mar 1906	382
w/o Gilbert			
McDOWELL, Gilbert	4 Oct 1914	3 Sep 1974	429A
McDOWELL, Henry Ford	28 Nov 1923	8 Nov 1933	403
McDOWELL, James Craig	31 Jan 1981	1 Feb 1981	
McDOWELL, Martha Jones	1824	1906	380
McDOWELL, Mary E.	1 Aug 1859	8 Oct 1940	401
McDOWELL, Millard F.	1879	1950	381
McDOWELL, Otis B	6 Dec 1883	12 Dec 1961	399
McDOWELL, Inf d/o M/M Otis	b & d	12 Oct 1918	402
McDOWELL, R. H.	1859	1889	379
McDOWELL, Warren M.	26 Mar 1854	17 Jan 1926	400
McDOWELL, William	1829? (Broken stone)		
McELROY, Edward L.	31 Oct 1925	9 Dec 1978	
McELROY, Inf d/o M/M			
Edward	Sep 1957		37
McELROY, Hazel Verna	27 Sep 1921	25 Mar 1934	38
McELROY, Helen W.	16 Aug 1914		
McELROY, Mary Lorane	20 Apr 1910	30 Mar 1936	
McELROY, Michael A.	13 May 1955	3 Jul 1979	
McELROY, Neil C.	7 Sep 1913	25 Dec 1966	501
McELROY, Nettie E.	19 Dec 1884	25 Aug 1935	28
McELROY, Wilton C.	31 Aug 1881	3 Sep 1932	27
McFARLAND, Gladys	28 Jul 1919		
McGRAW, Don J.	1912	1951	221
McGRAW, Earl	26 May 1899	3 Sep 1906	214
McGRAW, Eva	28 Feb 1855	10 Jul 1927	206
McGRAW, G. E.	18 Apr 1853	30 Oct 1889	207
McGRAW, Georgia		(d age 4)	208
McGRAW, John Henry	5 Feb 1872	1 Aug 1951	215
McGRAW, Lucy Jane	18 Dec 1880	28 Jul 1882	211
d/o S. & M.J.			
McGRAW, (?) Pate	1891	1926	226
McGRAW, Mary R. w/o		28 Dec 1885	227
Mike Pate			
McGRAW, Pauline Cook	4 Sep 1874	14 Jan 1927	216
McGRAW, Jr., Solomon	22 Jul 1847	4 May 1884	212
McGRAW, Solomon Hubbert/	15 Feb 1896	9 Oct 1896	225
Herbert			
McGRAW, William Lloyd	2 Dec 1890	17 Apr 1903	224
McGUIRE, Daisy	1902	1958	181
McINNIS, Laura Cornelia	20 Jun 1873	24 Aug 1901	278
McMICHAEL, Bert Wayne	4 May 1886	7 Aug 1897	
McMICHAEL, Bertha Mabel	1890		362
McMICHAEL, Emma Nora	23 Sep 1866	20 Oct 1940	303
McMICHAEL, John	1854	1943	189
McMICHAEL, Mrs. S.F.	1848	1919	188
McMICHAEL, Samuel F.	11 Nov 1864	1 Jun 1933	304
McMINNIS, Laura Cornett	20 Jun 1879	24 Aug 1901	
MEREDITH, Ralph Alton	11 Nov 1938	19 Jan 1985	
MEREDITH, Sue W.	20 Jan 1944		
MORGAN, A. E.	10 May 1895	21 Jan 1960	
MORGAN, Mrs. A. E.	9 Apr 1830	(Broken Stone)	

MORGAN, Alfred L.	25 Mar 1897	3 Nov 1950	126
MORGAN, Arch E.	11 Feb 1888	2 Nov 1964	452
MORGAN, Emily H.	9 Apr 1830	30 Aug 1898	354
MORGAN, Grover Neal			
MORGAN, Jeff	20 Jul 1861	Feb 1931	394
MORGAN, Jefferson D.	8 Oct 1918	27 Mar 1987	
MORGAN, Jinnie	1 Mar 1864	Feb 1949	367
MORGAN, John Alfred	11 Sep 1935	14 Sep 1935	368
MORGAN, Mae Harper	7 May 1902	7 Mar 1985	
MORGAN, Vivian Corley	1898	1934	
MORGAN, Unknown			393
MORGAN, Willie Thresh	26 Jun 1921		
MORGAN, Winnie	10 Feb 1897		
MOUNCE, Alfred W.	19 Sep 1907	27 May 1979	
MOUNCE, Roxey Baker	30 Mar 1872	19 Jul 1947	84
MOUNCE, Sam Albert	8 Jun 1900	1 Nov 1918	85
MOUNCE, William E.	17 Dec 1863	3 Feb 1948	83
MURPHY, Odell	4 Mar 1906		
MURPHY, Roy	7 Apr 1903		
MYERS, Abner Baker	1 Oct 1906	25 Feb 1980	
MYERS, Huey P.L.	12 May 1928	13 Dec 1957	117
MYERS, Jessie E.	27 Sep 1884	9 Jun 1972	119
MYERS, Kimberly Ann	b & d	1 Jun 1975	115
	(15 Hours)		
MYERS, Manco Lee	22 Jul 1921	16 Aug 1956	116
MYERS, Nicole	b & d	30 May 1971	34
MYERS, R. Frank	18 Mar 1882	15 Aug 1939	118
MYERS, Rosina B.	22 Apr 1926		
MYERS, Walter Lee	19 Dec 1920	9 Jun 1975	46
MYRICK, Mary Lorane			
McElroy w/o E.D.	20 Apr 1910	13 Mar 1936	29
NICHOLS, Sandra M.	16 Jun 1947		
NIX, A. E. (Genie)	25 Sep 1899	7 Mar 1974	454
NIX, Ethel Corley	16 Aug 1888	7 Nov 1914	328
NIX, Henry Talton	29 May 1892	15 Feb 1965	176
NIX, Marshall Milton	1 Jul 1890	10 Jul 1925	329
NIX, Mattie W.	9 Jul 1900	23 Nov 1973	455
NIX, Maude Sheffield	28 Dec 1894	17 Nov 1972	177
NIX, Syble E.	28 Jan 1916	5 Dec 1928	175
NOBLE, Claudia Brady	20 May 1920	12 Jun 1975	407
	(65 yr-22 dy)		
NORMAN, Tom D.	9 Dec 1892	28 Sep 1918	91
NORTON, Herbert Hershhal	1892	1974	2
OSBORN, John Perry	12 Jan 1904	16 Jul 1970	415
OSBORN, Minie Perry	16 Oct 1877	10 Nov 1943	416
OWEN, Nancy M.	11 Feb 1847	27 Jun 1914	276
OWENS, Alfred V.	18 Mar 1930	28 Oct 1983	
OWENS, Grace Iberia	15 Jan 1906	27 Mar 1982	
OWENS, James N.	4 Sep 1952	9 Dec 1976	
OWENS, Jewell Fowler	14 Jun 1935		
OWENS, Pamela R.	11 Jun 1955		

(To be Continued)

MEMBERSHIP LIST FIRST QUARTER 2000

NEW:

LUNEBORG, Judith R. (Betty)-113 Malibu Dr., Shreveport, LA 71115-3414.
 SILCOTT, ROBINSON, LEININGER, TAYLOR
 OWEN, Ralph and Marjorie-562 South Joplin Ave., Tulsa, OK 74112-2925.
 POWELL, MOSS, BURTON, MARTIN, SMYTHE, STEVENSON, PIRKEY
 REDDICK, Regina Rochelle-8183 Mahogany Ln., Lithonia, GA 30058.
 GREEN, JOHNSON
 ROBERTS, Jeri Suzanne-P O Box 50303, Dallas, TX 75250.

RENEWALS:

AINSWORTH, Fern-130 Boyd, Natchitoches, LA 71457-3906 (Life Member).
 GUNTER, HODGE, BARNHILL, WESTPHALL, WESTFALL
 ALLEN COUNTY PUBLIC LIBRARY-P O Box 2270, Ft. Wayne, IN 46801-2270.
 ALLISON, Eloise T.-P O Box 564, Ringgold, LA 71068-0564.
 TYLER, RAMSEY, BATCHELOR, VAUGHN/VAUGHAN
 BARDSLEY, Dr. Daneta Daniel-5 Dartmouth Way, North Brunswick, NJ 08902.
 SULLIVAN, LITTON
 BARKLEY, Doris A.-P O Box 2837, White City, OR 97503-0837.
 CALDWELL, CAMERON, FORD
 BRADFORD, Mildred H.-1959 Bayou Dr., Shreveport, LA 71105-3405.
 HILL, GRAVES, VINES, McMILLAN
 BRADLEY, Roberta-9912 Pilot Point, Fort Worth, TX 76108-4025.
 SMITH, COPELAND, WATTS, RUSSING
 BRASHER, Samuel Ray-6079 Metro Dr., Keithville, LA 71047-9583.
 PEDEN, COBB, HARRISON
 BRIDGES, Mary Frances Duncan-529 Oriole Ln., Shreveport, LA 71105-4307.
 STURDIVANT, OGLE, PHILLIPS, JENNINGS
 BURNLEY, Barbara A.-2625 Lyles Ln., Shreveport, LA 71118-2623.
 CULVER, WRIGHT, COLEMAN, JENKINS
 BYONE, Allen-4708 Fir Ave., Seal Beach, CA 90740-3011.
 COUTEE, BEAUDOIN, RACHAL, BREVEL
 CINCINNATI PUBLIC LIBRARY-800 Vine St., Cincinnati, OH 45202-2071.
 CLAIBORNE PARISH LIBRARY-901 Edgewood Dr., Homer, LA 71040-3009.
 CLARK, Margaret-111 Martha Dr., Haughton, LA 71037.
 GOODWIN, McDERMOTT, CHEATHAM, CAMPER
 CODAY, Linda-2402 Waverly Dr., Bossier City, LA 71111-2417.
 FORE, FOX, WILSON, DICKSON
 COWAN, Lena F.-4734 E. Hampton, Tucson, AZ 85712-2724.
 ATKINS, BAILEY, KILGORE, MOSELEY
 CRIDER, Leota-801 Rodney Parham #22B, Little Rock, AR 72205.
 MOFFETT, ROLLER, REAVES, LANE
 CUNNINGHAM, Carolyn J.-17128 Randalls Ferry Rd., Norwood, NC 28128-9465.
 SWARTZ, CARROLL, KELLUM, WEBB
 DALLAS PUBLIC LIBRARY-1515 Young St., Dallas, TX 75201-5499.
 DAR LIBRARY, Memorial Continental Hall-1776 D St NW, Washington, DC 20006-5392.
 DAUGHERTY, Frances H.-349 Albert Ave., Shreveport, LA 71105-2905.
 MAXWELL, MURRAY, WESSON, KING
 DAVIS, Jean-216 McKee Rd., Bakersfield, CA 93307-6022..
 WRINKLE/WRINKEL, RAWLS, HERRING, BARNHART
 DAVIS, Wanda Bowlin-102 Cynthia Dr., Kerrvill, TX 78028-4805.
 GOFF, WALKER, CARTER
 *DILLARD, Walter L.-330 Comstock Rd., Dayton, NV 89403
 FORD, SALONE/SLOAN, CALDWELL, WATSON

DUNLAP, Janine-P O Box 17887, Shreveport, LA 71138-0887.
 JOHNSON, RHODES, COX, SMART
 DUNLOP, Martha P.-604 Huron, Shreveport, LA 71106-1652.
 PEYTON, PRICE, JORDAN, HUGHES
 DUPRE LIBRARY, USL-302 St. Mary Blvd., Lafayette, LA 70504-2038.
 FALCONE, Sarah-841 Fairview, Shreveport, LA 71104-4227.
 STOKES, COX, PURDY, FIDLER/FIEDLER
 FARRINGTON, Arthur A.-5640 Beechwood Dr., Lawton, OK 73505-2902.
 KIMBALL, McMAIN, McLAUGHLIN
 FARRINGTON, William-119 Donelon Dr., Hanrahan, LA 70123-4703 (Life Member).
 FEINBERG, Mae C.-9209 Blue Spruce Dr., Shreveport, LA 71118.
 HOLMAN, ROGERS, CAREY, HOUSER
 FRAZIER, John Parnell-611 Cypress St., Pittsburg, TX 75686-1107.
 SHIPP, CAMP, BROOKS, MARTIN
 GORMAN, Betty Jon-943 Fairview, Shreveport, LA 71104-4229.
 FENLAW, ROGERS, WARD, BOYD
 GOVERN, Daisy Eleanor Young-10042 Artesia Dr., Shreveport, LA 71115-3405.
 JOHNSON
 GOYNE, Jr., Col. & Mrs. Carroll Heard (Betty)-10019 Canterbury Dr., Shreveport,
 SHACKELFORD, GLASS, NUTT, BRANTLEY, KELLY, BRAZZEAL, PATE /LA 71106-8401.
 GRISHAM, Louise J.-P O Box 202, Benton, LA 71006-0202.
 JONES, GRESHAM, BARHAM, NANCE
 GRITZBAUGH, Sherry-4507 Verone, Bellaire, TX 77401-5513.
 WOOD, WISE, McELROY, ANDERSON
 HALLGREN, Mr. & Mrs. Carl (Pat)-3414 Lanell Dr., Bossier City, LA 71112-3651.
 GILPEN, FORBERG, YELL, TRAVERSE, GARDINER
 HEARN, Doris N.-884 Hearn Rd., Shongaloo, LA 71072-9228 NUGENT, FORD, RYLAND
 HENDERSON, Roy L.-334 Yolanda, Shreveport, LA 71105-4338.
 COYLE, LOGSDON, RICHARDSON, TUNGET
 HENDRICK, Jr., Mrs. A. O.-103 Bienville St., Natchitoches, LA 71457.
 HILL, William Benjamin-49 Elkins Lake, Huntsville, TX 77340-7301.
 DAVIS, BALLARD, BROWN
 HOPE, Lillian Barnes-106 Larkin St., Benton, LA 71106-9413.
 SHARP, EDWARDS, THOMPSON
 ISBELL, Rachel Odell Wyatt-8935 Blom Blvd., Shreveport, LA 71118. (Life Member)
 REEKS, WRIGHT, JORDAN, HICKS
 JENNINGS, Dale-191 Vance Rd., Benton, LA 71006-9585.
 VANCE, BROWNLEE, ARNOLD
 JOHNSON, Jim-1812 Crater Cir., Bossier City, LA 71112.
 MERRITT, BUSSEY, BEENE, KEENER
 JOHNSTON, Barbara Stewart-9522 Hampstead Cir., Shreveport, LA 71106-7698.
 McBRIDE, STINSON
 KEETH, James B.-5829 Archwood, San Antonio, TX 78239-1409.
 BAILEY, FORD
 KINTZING, Betty G.-3515 N. Market St., Shreveport, LA 71107-3814.
 GREEN, ELKINS, HANNEMAN(N)
 KRAUSE, Ethel Callender-2518 Waverly Dr., Bossier City, LA 71111-2419.
 RUSSELL, AUSTIN, DEWEY, REDNER
 LAZARUS, Jr., Mr. & Mrs. Harry A. (Joan)-7709 Tampa Way, S'port, LA 71105-5701.
 WENCHALAUS, VOTLUCKA, POLITKA, HILDRETH, ELLIS, HICKS, STANTON
 LEMIEUX, Dr. Donald-P O Box 44125, Capitol Station, Baton Rouge, LA 70804-4125.
 LIBRARY OF CONGRESS-10 First St., Washington, DC 20540.
 LOFTIN, Marguerite J.-1411 Edgemont Cir., Bossier City, LA 71111-2200.
 ELLIOT, RAWLS, HOLCOMBE, SMITH

LONG LIBRARY, UNO, Lake Front, New Orleans, LA 70148.
 LOS ANGELES PUBLIC LIBRARY-630 West 5th St., Los Angeles, CA 90071-2002
 LOUISIANA ROOTS-100 N Main St., Marksville, LA 71351-2406.
 LSUS LIBRARY AND ARCHIVES-8515 Youree Dr., Shreveport, LA 71115-2399.
 MANN, Mr. & Mrs. Irvin (Ruth)-1310 Oden, Shreveport, LA 71104-3819.
 RIPPETOE, HAUN, MEEKS
 MEYER, Dorothy-562 Old Bloomington Rd. N, Victoria, TX 77905-2106.
 MUSE, DOSS, ORTNER, SHULL
 MOORE, Marjorie B.-9328 Kildare Park Rd., Shreveport, LA 71118-3543.
 COCKRELL, THOMAS, BANDY
 McAVOY, Sharron B.-3782 Richmond, Shreveport, LA 71104-4737.
 BOYER, JOLLY, CHASE
 McNEILL, Jeanine-2145 Old Piedmont Rd., San Jose, CA 95132-1339.
 HAMMETT, CRAIG, RUPL
 NASH, Lillian-157 E. Herndon, Shreveport, LA 71101-5056.
 HOWARD, BORDEN, ROBERTSON, COOK
 NATCHITOCHES PARISH LIBRARY-431 Jefferson, Natchitoches, LA 71457-4699.
 NEAL, Carole E.-3501-35th Ave #14, Oakland, CA 94619-1343.
 WARD, SEALS, WARREN
 NELSON, B. Delight-1813 Bayou Cir., Bossier City, LA 71112-4036.
 GOODWIN, SANSOM, BOON/BOONE, TONER
 NEW ORLEANS PUBLIC LIBRARY-219 Loyola Ave., New Orleans, LA 70112-2044.
 R. W. NORTON ART FOUNDATION-4747 Creswell Ave., Shreveport, LA 71106-1889.
 OLIVER, Chris-4111 Pines Rd., Unit 34, Shreveport, LA 71119-7321.
 WILLIAMS, DEVORICE, BELLE, PORTER
 OLSON, Marie K.-35 Chadwick Dr., Charleston, SC 29407-7540.
 GARRETT, KILGORE, HOLLOWAY, KEENAN
 PATRICK, Dorothy Lee-7021 Seven Oaks Ave., Baton Rouge, LA 70806-7435.
 SMITH, LEDBETTER, NEILY, JONES
 PETREY, Mr. & Mrs. Curtis-130 Chelsea Dr., Shreveport, LA 71105-4206
 PIERCE, Mrs. Bitibit-7226 Beaufort Way, Shreveport, LA 71129-3413.
 BODDIE, MIXON, RICHMOND
 POCKRUS, Helene-6344 W. 10890 N., Highland, UT 84003-3409.
 POTTER, GOODWIN, EUBANKS, MALONE
 PRATT, Louise Culbertson-141 Charles Ave., Shreveport, LA 71105-3719.
 SPURLOCK, NOKES, RICHARDSON
 RED RIVER HERITAGE SOCIETY-%Red River Parish Library, P O Box 1367, Coushatta,
 RIVERS, Ann-9506 Overlook Dr., Shreveport, LA 71118-4119. /LA 71019-1367.
 SUTTON, CHILDS, BREAZELL
 ROONEY, Virginia M.-2529 Bolch, Shreveport, LA 71104-2815.
 SMITH, HILLE, GUENTHER
 ROSE, Mr. & Mrs. Victor (Vernelle)-2933 Jonathan Ln., S'port, LA 71108-5563.
 WILLIS, BERRY, DABBS, PUTNAM/PUTMAN, PATTERSON, TAYLOR, TILLMAN
 *SABBATH, Thelma-1812 Jewella Ave., #2305, Shreveport, LA 71109-2031.
 GREEN, HAYNES
 SANDERS, Mr. & Mrs. Edgar Gordon-217 India Dr., Shreveport, LA 71115-3005.
 McDANIEL, KERNOP, VANCE, ADKINS
 SANTA CLARA CO., HIS. & GEN. SOC., 2635 Homestead Rd., Santa Clara, CA 95051-5387.
 SCHICK, Charlotte Carter-1017 Coral Isle Way, Las Vegas, NV 89108-1764.
 WARD, BOND, MAYFIELD, REGAN
 SEWARD, Elinor M.-P O Box 728, Homer, LA 71040-0728.
 TURBIVILLE, BROWN, BARNES, BARNHILL
 SHREVE MEMORIAL LIBRARY-424 Texas St., Shreveport, LA 71101-5452.
 SNEED, Mr. & Mrs. William Jasper (Corene)-1056 Boulevard St., S'port, LA 71104-
 JONES, POST, COLE, CLEMENTS, HORNSBY, McLAURIN, GRAHAM, MORRISON /2060.

SOUR, Wilhelmina (Billie)-Grand Court #240, 2700 Sunrise Rd., Round Rock, TX
 ELSTON, McDADE, MOORE, LINDSEY /78664.
 SPILKER, Mr. & Mrs. W. G. (Bonnie)-8805 W 80th St., Overland Park, KS 66204-
 SCOTT, SAMPLE, MOLHUSEN /3307.
 STATE LIBRARY OF LOUISIANA-P O Box 131, Baton Rouge, LA 70821-0131.
 SW ARKANSAS REGIONAL ARCHIVES-P O Box 134, Washington, AR 71862-0134.
 TAYLOR, Marie-3506 Junior Pl., Shreveport, LA 71119-6504.
 KELLOGG, VICKERS, MELVIN, SHEHEE
 TEAGUE, Joy-321½ Center Point Rd., Weatherford, TX 76087-4942 PILAND, DIXON, KUY-
 THORNHILL, Mrs. Lewis (Vada)-595 S. 450 W, Cedar City, UT 84720-3117. /KENDALL
 COLLINS, BEARD, TRACY
 TRUE, Mary E.-1020 Golf Course, Andrews, TX 79714-3810.
 NOLAN, HARGIS, HAMMOND, WILSON
 TRULL, Ester-2276 Strong Hwy, El Dorado, AR 71730-8459.
 VINES, SMITH, SAWYER
 WILLIAMS, Mavis Holt-277 Pietsch Rd., Ringgold, LA 71068-2831.
 MUNDAY, NORRELL, WARD
 WEILAND, Mr. & Mrs. Herman (Veretta)-2511 N Waverly Dr., Bossier City, LA 71111-
 LEONHARDT, CHASE, KNORR, LEWIS, PENDERGRASS, ALLISON, JOHNSON, RITCHEY /5933.
 WESTON, Mr. & Mrs. M. C. (Dickie)-2204 Surrey Ln., Bossier City, LA 71111-5540.
 DUNNAWAY, CANTRELL, RUCKMAN, DERRICK
 WHATLEY, Constance Carter-2046 Capt. Shreve Dr., Shreveport, LA 71105-3820
 DAVIS, HAND, MARTIN, THOMAS
 WHITEHEAD, Alice R.-1527 Dora Ann Pl., Shreveport, LA 71105-5414.
 TAYLOR, ROBICHEAUX, BOREL, BARLOW
 WILLIAMS, Merrill C.-23750 Highland Valley Rd., Apt 110, Diamond Bar, CA 91765-
 VAN HUSEN, MARLER, STARNES /1184.
 *WOODS, Isabelle M.-2016 Surrey Ln., Bossier City, LA 71111-5535. (Life Member).
 TAITT, MONIZ, HOLMAN e-mail iwoods@aol.com
 YARBROUGH, Eva Berry-Box 309, Cherokee, TX 76832-0309.
 WATSON, WHITMIRE
 DAVIS, Jean-17765 Gardner Rd., Dallas, OR 97338-9433.
 BENJAMIN, GARR, BLACKSHIRE
 GRIFFITH, Norma Jean Fielder-1429 Claiborne, Ave., Shreveport, LA 71103-4203.
 RAINES, MILLER, FARMER, BEAZER
 MCCARTNEY, Bess O'Neale-4917 Patricia Dr., Eureka, CA 95503-6426.
 GEAREN, PERKINS, COLE, FAIRCHILD
 CULBERTSON, Nelwyn Kirby-7742 Millicent Way, Shreveport, LA 71105-5607.
 STEERE, FULLILOVE, TRABUE, TABER
 FUTCH, Mrs. Fay B.-Rt. 1, Box 571, Farmerville, LA 71241-9793.
 BRANTLEY, WILHITE, ROAN, RICHBURG
 PRINGLE, Inez Self-3512 Reily Ln., Shreveport, LA 71105-2218.
 FURGERSON/FERGUSON, TATUM, ALLBRIGHTON/ALLBRITTON
 BROWN, Maude S.-309 Clearwater Rd., Florien, LA 71429-4411.
 EVANS, BYRD, COX, SANDERS
 STOVALL, Linnie D.-421 W. Strange St., Stamps, AR 71860-2015.
 STRANGE, HENDRIX, CUMMINGS
 DICKSON, Col. & Mrs. Thomas (Pat)-2201 Normand Ave., Bossier City, LA 71112-
 MACKEY, HARRIS, POWELL /4335.
 BIVIN, Myra-Rt 1, Box 218, Overton, TX 75684-9742.
 SMITH, MAYES, GREEN
 JOHNSON, Evelyn Elston-5506 Golden Meadows Dr., Bossier City, LA 71112-4940.
 HARRELL, MOORE, CARR

(Cont'd on P. 49)

STONEWALL CEMETERY

Southeast of Bossier City, Louisiana

Stonewall Cemetery is only one of two cemeteries in Bossier Parish known to have been moved. It was originally located where the Barksdale Base Commissary is now, but was moved in the 1950's to its new location. The easiest way to describe the new location is that it is a few hundred yards due south of the Ebenezer Baptist Church Cemetery off of Goat Hill Road in southern Bossier Parish. It is legally described as Government lot 13A, Section 36, Twp 17 North, Range 12 West.

I was taken to this site on March 27, 1999, by Murray Jones of Bossier City. He had seen my cemetery book and had noticed that I did not have Stonewall listed but had referred to it in my site locations. I wasn't able to clearly comprehend his description of the location, so I had to wait until he had time to take me there.

The cemetery is unkept and needs attention. It contains 80 readable markers and many, many wooden markers placed there in the 1950s when the burials were moved to this site, on unidentified burial sites. The oldest headstone there is that of Mary Ann Woodard, who was born October 9, 1859 and died September 21, 1892. Her headstone records she was the wife of T. M. Woodard. The earliest born person buried there is most likely Louis A. Taylor, who was born about 1820 and died December 12, 1900 at 80 years of age.

The most unique headstone is that of Nathaniel Louis who was born November 14, 1878 and died August 14, 1909. His headstone is marked 777, then 333, then UKT. The deaths of Joe and Lemmon Brown both occurred on March 24, 1944. They may have been brothers, as they are buried side by side and have identical headstones. The headstone of William Rogers reads.. 'Earley Blest' instead of 'Early Blessed'. The headstone of Sillar Wesley reads that he was 66, but by his birth and death dates, he would have been 57, I don't know which is correct.

Interested Civil War historians will want to notice the headstone of Dave Conway. Dave Conway is the only known Union Soldier buried in Bossier Parish. He served in the Colored troops during the Civil War.

TWO LARGE SLABS WITH NO MARKINGS.

Matilda (unknown)*deth, Sep 3, 1918*9 is backwards. It is in poured concrete and the message is handwritten, very hard to read. Looks something like PICKUP or PUCLUP.

Nelson ANDERSON Jul 10, 1890-Aug 3 1904	"Infant" BOOKER n/a Jul 1903 5 mos Inf J. & M. BOOKER	Arrah BUTTLAR n/a Jun 28, 1973 34 yrs
Filmore BANISTER n/a Nov 9, 1901 38 yrs bu Emma BANISTER	Lizzie BRICE n/a Sep 6, 1904	Ella CARR n/a Aug 1900 5 yrs d/ J. & J. CARR
Emma BANISTER n/a Sep 10, 1900 31 yrs bu Filmore BANISTER	Eula BROOKS Aug 17, 1881-Nov 1, 1942 age 61	Amelia CARTER Jan 3, 1871-Jun 23, 1985
Mamie Lee BELL Jul 3, 1934-Dec 7, 1937	Burt A. BROWN n/a Jan 1903-3 mos	Eugene CHASE n/a Feb 28, 1937 LaCorps 20 Engrs
William BENDRAW n/a Aug 24, 1900	J. C. BROWN Jul 17, 1936-Mar 4, 1944 bu Lemmon BROWN	Georgia CHASE n/a Sep 22, 1901 9 mos 14 dys

Martha COLE
Feb 10, 1890-Jan 10
1923 MTA Stonewall
Chamber 4291, Chalk
Level, LA

Dave CONWAY
n/a Apr 8, 1911 81 yrs
member Stonewall B.C.
Served in Army 3 yr 6 mos

Martha EDWARDS
n/a Dec 23, 1900 54 yrs

Willie FISHER
May 28, 1906-Oct 6
1932 s/o Cherrie WALLACE

A very (Dea) GEORGE
Nov 25, 1906-Feb 5
1971 Masonic Emblem

Diorence GRANT
n/a Aug 8, 1925 s/o
D. C. GRANT

Julia GRANVELL
Aug 15, 1874-Jun 28
1910 bu/Sallie Lue
GRANVILLE

Gertrude GRANVILLE
Mar 12, 1898-21 Jan 1968

Sallie Lue GRANVILLE
May 10, 1901-Dec 11, 1901
d/o S. & J. GRANVILLE
bur next to Julia GRANVELL

Linnadd HAMILTON
n/a Jun 11, 1924

Willie HAMILTON
Oct 15, 1900-Oct 4, 1901

Darcie HARRIS
Apr 12, 1892-Aug 13,
1964 age 72

Arthur HAWKINS
n/a Dec 29, 1946 64 yrs

Nathaniel JACKSON
n/a Jan 17, 1924 Masonic
Emblem-Golden Light
Lodge #187

Bettie JOHNSON n/a Jun 7,
1920 MTA Thompson Chamber
2042, Shreveport, LA

Millie JONES
n/a Aug 8, 1923 76 yrs
Adell KING (Mrs)
Aug 15, 1915-Apr 29,
1978 tmp/s lot S/G
WILLIAMS

Sallie JOHNSTON KING
n/a Mar 5, 1925 MTA
Stonewall Chamber 4291,
Chalk Level, LA.

Mary LEE
Nov 2, 1881-Oct 19,
1966

Sam LEE
1885-Aug 20, 1965

July LOUIS
n/a Sep 1898 8 mos

Nathaniel LOUIS
Nov 14, 1878-Aug 14
1909 777,333,UKT

Salley MAGER
Dec 1886-May 1922

Sam MARSDEN
n/a Sep 1, 1900 34 yrs

Leala MARSHALL
Apr 6, 1916-Aug 19,
1941 age 25

Betsie McDANIEL
n/a Oct 22, 1901
1 yr 5 mos 22 dys
d/o W. & L. McDANIEL

Bell McQUERTA
n/a May 24, 1901 age 24

(?)ett MILLER
n/a 1897 70 yrs

Cary MONROE
n/a Sep 13, 1942
age 54 bu/ Joe MONROE

Joe MONROE
Oct 27, 1900-Aug 3,
1943 bu/Cary MONROE

Julia NELSON
n/a 1899 50 yrs

Jasper OWENS
Oct 11, 1880-Jun 16,
1935 55 yrs

George QUIANNIE
Jan 9, 1920-Aug 23,
1942

"Unknown" PALM
n/a Feb 3, 1929 age 60

Sarah ROGERS
N?A Apr 10, 1899 17 yrs

William ROGERS
n/a Sep 1901
"Happy Infant Earley
Blëst, Rest in Peaceful
Slumber Rest."

"Unknown" RUFFUS
Sep 9, 1899-Jul 21,
1901 s/o R.S. RUFFUS

Clyde SCOTT
Sep 3, 1909-Mar 11, 1969
LA Pfc USArmy WW II

Mary SMITH
n/a Aug 30, 1938 age 52
"Mother's Gone"

Preston SMITH
n/a Jan 24, 1933 LA Pvt
806 Pioneer Inf

Willard SMITH
Dec 17, 1943 LA Pvt 99
Coast Arty

John W. STEWARD
Dec 26, 1903-Jul 29, 1939

Louis A. TAYLOR
n/a Dec 12, 1900 80 yrs

John TERRY, Sr
n/a Nov 18, 1941 80 yrs

Guss THOMAS
Oct 23, 1915-Dec 3, 1954
age 39

Eliza TURNER
n/a Nov 6, 1900 43 yrs

Robert VINCENT
Jul 2, 1877-Jan 6, 1901

R. V. WALKER
Jul 10, 1896, Oct 15, 1898

Cherrie WALLACE
Mar 3, 1882-Aug 20, 1943
m/o Willie FISHER

Henriette WALLACE
Oct 1, 1897-Dec 20, 1977
bu/ Cherrie WALLACE

Lue WASHINGTON
1866-1928
top reads E.H. & T.L.

Sillar WESLEY
May 15, 1898-Jul 16 1955
age 66 (Headstone wrong)

Amanda WHITE
n/a Oct 11, 1906 59 yrs

George WILLIAMS
May 1, 1898-Sep 21,
1962 LA Pvt Co C375
Bn WW II
Primus (Rev) WILLIS
Mar 27, 1875-Nov 19,
1937 age 62
Creasy WILSON
n/a May 21, 1900 81 yrs

Mary Ann WOODARD
Oct 9, 1859-Sep 21, 1892
w/o T. M. WOODARD
A. D. YOUNG
Jan 29, 1901-Nov 11, 1901
Girlye Lee YOUNG
1894-24 Mar 1964 bu/ Sam
LEE
Willie YOUNG
n/a Dec 1899 s/o J. & G.
YOUNG

(Many thanks to Clifton Cardin for sharing this information with our organi-
zation.)

* * * * *

(Cont'd from P. 46

ANDERSON, Jack-P O Box 596, Weber's Falls, OK 74480-0596.
ALLEN, WALLACE, HOSKINS, RUSSELL sanders!lpa.net
DILL, Marjorie H.-315 Lynwood Dr., Houma, LA 70360-0572.
HENRY, BROOK, FOURNET, AMI/AME/AMY
DODSON, Carolyn-14582 Hwy 84, Logansport, LA 71049-2220.
YATES, WINTERS, MOORE, MALCOLM
GREGORY, Kay K.-43 Hillside Ct., Austin, TX 78746-6436.
CAIN, HYDE, KERBO/KERBOW
GRIFFIN, Mr. & Mrs. Willie R. (Patricia)-3884 Winterpark Dr., Shreveport, LA
KELLEY, HARTWELL, GRISSOM, JACKSON, FORT/FORTE, WAGNER, WILLIAMS /71119-7011.
JONES, Mrs. Royal S.-503 Thurman Rd., Crossett, AR 71635.
MATHEWS, Reed C.-625 McCormick, Shreveport, LA 71104-4905.
MATHIS, ROGERS, KIRTLEY, CARLTON
WALKER, Harold G.-7826 NW Morrocco Dr., Lawton, OK 73505-1123.
HAMILTON, TATE, BROWN
MHOON, Jan S.-2870 W. Devonshire Ave., Hemet, CA 92545.
SEABAUGH, IRVIN, SMITH
WARD, Walter H.-103 Crestwood Dr., Tullahoma, TN 37388.
GRAY, WILLIS, MURPHY
WEDDLE, Jack T.-803 Herrington Dr., Springhill, LA 71075-2115.
RAINWATER, STEVES, TALLEY, SHARP
WILLIAMS, Jr., T. R.-6400 Middle Ridge Ln., Hixson, TN 37343-3526.
RUSSELL, ATKINS, McLAWCHLIN
ATKINS, Clarence Edwin-7327 Arrow Wood Rd., Ozawkie, KS 66070-4000.
ATKINS
HATCHER, Mr. & Mrs. Buddy (Sarah)-3867 Elmer Ln., Shreveport, LA 71109-2040.
BAKER, HARRIS, SCHELEMI, CRAMER
NEW:
FRANKS, Betty-920 Columbia Rd 295, Magnolia, AR 71753.
STEWART, WALDING, MASSEY, VICKERS

* * * * *



By Isabelle Woods

- GREER STROTHER In Dec 1877, T. G. "Tom" GREER m Nancy STROTHER in Lincoln Parish, LA, then left for TX. Need help in locating this couple. Contact: Edward L. STROTHER, 36 Preyet Dr., Steilacoom, WA 98388-1521@aol.com.
- GADSON Will appreciate any info about any plantation or slave holding family with the surname GADSON, who owned or housed slaves? My research into the GADSON surname has located four African-American brothers b ca 1860-1875 to an Indian mother. Joe GADSON b ca 1863 in Clarkville, TX (?); Elijah, Jim, John and George GADSON, who were all b in Shreveport, LA. Contact Brian L. GADSON, 11608 Villa Dorado Dr., St. Louis, MO 63146. e-mail bg2515@prodigy.net.
- ROBERTS STEPHENSON Seek info on Robert S. ROBERTS, a physician per 1900 census, who m Mary Angeline STEPHENSON. He lived in Lincoln Par., LA and around Homer, Claiborne Par., LA. Write: Suzanne ROBERTS, P O Box 50303, Dallas, TX 75250.
- MITCHAM Want info on George Alec MITCHAM b 1855, d 1929, and is buried in the Mora Cemetery in Natchitoches Par., LA. He was a member of the Mora Baptist Church, Mora, LA and of the SBC abt 1920-1929. Contact: Jason Wayne MITCHAM e-mail jace@globeco.net.
- BERRY BROWN CADE FLEMING HOWLE JACKSON JOHANNES LANE PERRY ROARK SHOCK TREBLE WHITE Will exchange info on the children of William PERRY and wife Jane TREBLE PERRY, who m into the WHITE, SCHOCK or BROWN families of LA, TX or OK. PERRY family is in Holmes, MS in 1850; in West Carroll Par., LA in 1870. One daughter, Elizabeth PERRY married 4 times and had 4 ch. #1 LANE, #2 Bryan (?) CADE (1 dtr), #3 Enoch FLEMING (2 sons) and #4 William H. BERRY (1 son). In 1850 Elizabeth, a widow, lived w/her parents in Holmes, MS. In 1870, she and 3 yrs old dtr are in West Carroll Par., LA, at the home of brother, James Richard PERRY. M twice, James' second wife was Georgia Ann ROARK. In 1890, James and his family are in Denton Co., TX, then in Shawnee, Pottawatomie Co., OK in 1900. Another sister, Mary Virginia PERRY, who m a JACKSON, may have also been in Shawnee, OK with James. Mary's granddaughter m a Bernard HOWLE abt 1904 in OK. Write: Ms Bonnie D. JOHANNES, 5594 North 10th St., Apt 103, Fresno, CA 93710-6586.
- ANDERSON WILLIAMS Request any info you have on my grandfather, Clint Lee WILLIAMS b DeQueen, AR around 1907, d 1931 in OK. Send info to e-mail dandyanderson!tds.net.
- WILLIAMS SKINNER Need info on my father's side of family tree. He was Morris Marl McCoy WILLIAMS, b in AR either 1906 or 1907. He d in 1944 in CA. My mother, Lois Flossie SKINNER b in AR, also deceased. Contact: H. W. WILLIAMS, 447 So. F St., Tulare, CA 93274 Ph 209-685-8777.
- THATCHER ALEXANDER Gr. Grandfather, George Edward THATCHER was b in VT. Came to LA to teach, served in the CSA, later as Captain at the munitions factory in Marshall TX under my Gr. Grandfather, Col. ALEXANDER.

(Cont'd on P. 19)

SURNAME INDEX

ACKLEY 8, 9
ADAMS 8, 9
ADKINS 8, 9, 45
AINSWORTH 43
ALCORN 22
ALEXANDER 8, 9, 26, 27, 50
ALLBRIGHTEN 46
ALLBRITTON 46
ALLEN 8, 9, 26, 28, 33, 49
ALLISON 43, 46
ALLUNS 32
ALMON 8, 9
ALMOND 8, 9
AMBROSE 8, 9
AME 49
AMI 49
AMMONS 32
AMY 49
ANDERSON 8, 9, 33, 44, 47, 49, 50
ARMISTEAD 28
ARMOR 8, 9
ARNOLD 44
ATKINS 8, 9, 43, 49
AUSTIN 8, 9, 44
AVENGER 8, 9
BACON 22
BAILEY 10, 11, 20, 26, 43, 44
BAILIFF 33, 35, 38, 39
BAKER 10, 11, 34, 42, 49
BALLARD 44
BANDY 45
BANISTER 47
BARDSLEY 43
BARHAM 44
BARKLEY 43
BARLOW 46
BARMORE 34
BARNARD 33
BARNES 8, 9, 45
BARNETTE 36
BARNHART 43
BARNHILL 43, 45
BARRINGTON 8, 9
BATCHELOR 34, 43
BATEN 8, 9
BATES 26
BATTON 8, 9

BEAIRD 8, 9, 10, 11
BEAM 19
BEARD 46
BEAUDOIN 43
BEAVINS 10, 11
BEAZER 46
BECK 8, 9
BEENE 10, 11, 44
BELL 32, 34, 47
BELLE 45
BENDRAW 47
BENEFIELD 10, 11
BENJAMIN 46
BENTON 39
BEOOPLE 10, 11
BERRY 8, 9, 10, 11, 45, 46, 50
BETHANY 34
BEVILL 10, 11
BIGBEE 8, 9
BISHOP 8, 9, 34
BIVIN 46
BLACKMAN 28, 29
BLACKSHIRE 46
BLACKSTOCK 20
BLAFFEY 10, 11
BODDIE 45
BOGARD 32
BOLYER 34
BOND 45
BOOKER 47
BOON 45
BOONE 8, 9, 45
BOPP 8, 9
BORDEN 45
BOREL 46
BOUGUES 32
BOULWARE 8, 9
BOWIE 2
BOWLIN 43
BOYD 10, 11, 44
BOYER 45
BOYET 8, 9, 10, 11, 34
BOYETT 10, 11
BRACKEN 8, 9, 10, 11
BRADFORD 43
BRADLEY 43
BRADY 34, 42
BRAMLETT 34
BRANSON 8, 9
BRANTLEY 44, 46
BRASHER 43
BRAZZEAL 44

BREAZELL 45
BREEDLOVE 37
BREVEL 43
BREWSTER 34
BRICE 34, 47
BRIDGES 43
BRIGHT 31
BRINSON 26
BRISACT 10, 11
BROWN 10, 11
BROOK 49
BROOKS 44, 47
BROUSSARD 34, 35
BROWN 26, 44, 45, 46, 47, 49, 50
BROWNE 18
BROWNLEE 44
BRUNSON 10, 11
BRUNSON, JR 10, 11
BRYAN 35, 39
BUCKNER 10, 11
BURKETT 39
BURNETT 10, 11, 35
BURNETT, JR 8, 9, 10, 11
BURNLEY 43
BURNS 10, 11
BURTON 8, 9, 10, 11, 43
BUSSEY 44
BUTCHER 28
BUTLER 8, 9, 10, 11
BUTTLAR 47
BYERS 20
BYON 43
BYRD 30, 46
CADE 50
CAIN 49
CALDWELL 43
CALHOUN 20
CALLAHAN 34
CALLENDER 44
CAMERON 43
CAMP 44
CAMPER 43
CANFIELD 12, 13, 14, 15
CANTRELL 46
CAPERS 35
CARAWAY 12, 13
CARDIN 49
CAREY 44
CARLTON 49
CARNELL 38

CARR 46, 47
CARROLL 43
CARRUTHERS 14, 15
CARTER 10, 11, 29, 43, 45, 46, 47
CASH 3, 4, 5
CASKEY 35
CASTLEBERRY 10, 11
CASWELL 12, 13
CHAFFE 12, 13
CHAFFEE 12, 13
CHANLER 12, 13
CHASE 45, 46, 47
CHEATHAM 43
CHESIRE 12, 13
CHESNUTT 12, 13
CHILDS 10, 11, 45
CHOATE 19
CLARK 28, 43
CLAYTON 12, 13
CLEMENTS 10, 11, 35, 45
COBB 43
COCKRELL 45
CODAY 43
COFFEY 30
COLBERT 12, 13, 14, 15
COLE 10, 11, 35, 45, 46, 48
COLEMAN 43
COLLINGSWORTH 12, 13
COLLINS 23, 24, 46
CONNELL 12, 13
CONWAY 47, 48
COOK 35, 36, 41, 45
COPELAND 12, 13, 43
CORLEY 33, 36, 37, 39, 40, 42
CORNETT 41
COURTNEY 31, 32
COUSINS 12, 13
COUTER 43
COWAN 43
COX 12, 13, 14, 15, 44, 46
COYLE 10, 11, 12, 13, 44
CRAIG 45
CRAMER 49
CRATON 14, 15
CRAWFORD 12, 13, 20, 37
CRENSHAW 30

CREW 14, 15
 CRICHTON 12, 13
 CRIDER 43
 CROSS 12, 13
 CROUCH 12, 13
 CROW 12, 13, 37
 CROWNONVER 12, 13
 CULBERTSON 46
 CULPEPPER 12, 13
 CULVER 43
 CULVERHOUSE 12, 13,
 14, 15
 CUMMINGS 46
 CUNNINGHAM 43
 DABBS 45
 DANIEL 14, 15, 23
 DAUGHERTY 43
 DAVENPORT 14, 15
 DAVID 14, 15
 DAVIDSON 20
 DAVIS 2, 14, 15, 33,
 37, 43, 44, 46
 DAY 37
 DEAN 14, 15
 DEAS 37
 deGRAFFENREID 3
 DELVACH 14, 15
 DENMAN 14, 15
 DENMON 14, 15
 DENTON 37
 DERRICK 46
 DEVORICE 45
 DEWEY 44
 DIAMOND 27
 DICKENS 14, 15
 DICKERSON 14, 15
 DICKEY 14, 15
 DICKSON 14, 15, 26,
 43, 46
 DILL 49
 DILLARD 14, 15, 38,
 43
 DISOTELL 14, 15
 DODSON 49
 DOSLEY 38
 DOSS 45
 DOWDY 14, 15
 DOYLE 14, 15
 DRAPER 14, 15
 DRISCOLL 38
 DUCKWORTH 38
 DUKE 14, 15
 DUNCAN 43
 DUNLAP 44

DUNLOP 44
 DUNN 14, 15
 DUNNAWAY 46
 DUPREE 23
 DUPUY 14, 15
 DURHAM 37
 DYER 14, 15
 EDWARDS 38, 40, 44,
 48
 ELKINS 44
 ELLIOT 44
 ELLIOTT 28
 ELLIS 44
 ELSTON 46
 EUBANKS 45
 EVANS 38, 46
 FAIRCHILD 46
 FALCONE 44
 FARMER 38, 46
 FARRINGTON 44
 FEINBERG 44
 FENLAN 44
 FERGUSON 46
 FIDLER 44
 FIEDLER 44
 FIELDER 46
 FISHER 48
 FLEMING 50
 FLETCHER 24
 FLORES 29, 30
 FORBERG 44
 FORCE 22
 FORD 43, 44
 FORE 43
 FORREST 26
 FORT 49
 FORTE 49
 FOSTER 31
 FOURNET 49
 FOWLER 38
 FOX 43
 FRANKS 49
 FRAZIER 44
 FRENCH 16
 FULLILOVE 46
 FURGERSON 20, 46
 FURGURSON 26
 FURGURSON 27, 31
 FUTCH 46
 GADSON 50
 GANDY 38
 GARDINER 44
 GARR 46
 GARRETT 22, 25, 29,

30, 45
 GAY 25, 27, 28,
 29, 30, 32
 GEAREN 46
 GEORGE 48
 GIBSON 30
 GIDDENS 38
 GILBERT 28
 GILMER 1, 2, 3, 4
 GILPEN 44
 GLASS 44
 GODFREY 38
 GOFF 43
 GOODWIN 43, 45
 GORDON 30, 31
 GORDON, SR 30
 GORE 16
 GORMAN 44
 GOVERN 44
 GOYNE, JR 44
 GRAHAM 38, 39, 45
 GRANT 21, 48
 GRANVELL 48
 GRANVILLE 48
 GRAVES 23, 43
 GRAY 28
 GREEN 43, 44, 45,
 46
 GREER 33, 38, 50
 GREGORY 49
 GRESHAM 44
 GRICE 27
 GRIFFIN 49
 GRIFFITH 46
 GRIGSBY 38
 GRILLETTE 39, 40
 GRISHAM 44
 GRISSON 49
 GRITZBAUGH 44
 GROVES 39
 GUENTHER 45
 GUNTER 43
 HADDEN 39
 HALLGREN 44
 HAMILTON 48, 49
 HAMMETT 39, 45
 HAMMOND 46
 HANCOCK 4
 HAND 46
 HANNEMAN(N) 44
 HARALSON 39
 HARGIS 46
 HARPER 25, 36, 39,
 42

HARRELL 46
 HARRIS 39, 46, 48,
 49
 HARRISON 43
 HARTWELL 49
 HATCHER 49
 HATCHETT 39
 HATTEN 39
 HAUN 45
 HAWKINS 19, 48
 HAWTHORNE 39
 HAYES 45
 HEARD 20
 HEARN 44
 HENDERSON 44
 HENDRICK, JR 44
 HENDRIX 46
 HENRY 30, 49
 HENRY, SR 39
 HERRING 43
 HICKENBOTOM 32
 HICKENBOTOM, JR 32
 HICKMAN 39
 HICKS 26, 28, 30,
 31, 44
 HIGGENBOTHAM 39
 HIGH 19
 HILDRETH 44
 HILL 43, 44
 HILLE 45
 HODGE 43
 HOLCOMBE 23, 44
 HOLLOWAY 45
 HOLMAN 44, 46
 HOLMES 31
 HOPE 44
 HORNSBY 45
 HOSKINS 49
 HOUSER 44
 HOWARD 45
 HOWLE 50
 HUBBARD 39
 HUGHES 44
 HUNTER 19, 28
 HYDE 49
 HYDRICK 31
 IRVIN 49
 ISBELL 44
 JACKSON 48, 49, 50
 JENKINS 43
 JENNINGS 1, 43, 44
 JILES 39
 JOHANNES 50
 JOHNSON 43, 44, 46,

48
 JOHNSTON 20, 44, 48
 JOLLY 45
 JONES 26, 27, 28, 32,
 37, 41, 44, 45, 48,
 49
 JORDAN 44
 JOYNER 23
 KEENAN 45
 KEENER 44
 KEETH 44
 KELLEY 49
 KELLOGG 46
 KELLUM 43
 KELLY 44
 KEMMER 28
 KERBO 49
 KERBOW 49
 KERNOP 45
 KEY 39
 KILGORE 43, 45
 KIMBALL 44
 KING 26, 43, 48
 KINTZING 44
 KIRBY 46
 KIRTLEY 49
 KITCHEN 24
 KNIGHTEN 36
 KNORR 46
 KNOTTS 39
 KOLB 32
 KRAUSE 44
 LAFITTE 39
 LANE 19, 43, 50
 LANING 40
 LARY 40
 LAWSON 26, 27
 LAZARUS, JR 44
 LEDBETTER 45
 LEE 32, 40, 48
 LEININGER 43
 LEMIEUX 44
 LEMMOIN 31
 LEONHARDT 46
 LEWIS 46
 LIND 19
 LINDSAY 16
 LINDSEY 27, 30, 46
 LITTON 31, 43
 LOCKETT 40
 LOE 19
 LOFLIN 36
 LOFTIN 44
 LOGAN 1

LOGSDON 44
 LONG 23, 40
 LOUIS 47, 48
 LOVICK 20
 LUDWIG 27, 30
 LUNDAY 40
 LUNEBORG 43
 LYNCH 18
 LYONS 40
 MACEY 46
 MADDEN 40
 MAGER 48
 MALCOLM 49
 MALONE 45
 MANCIL 31
 MANN 45
 MANNING 35
 MANRY 3
 MARLER 46
 MARSDEN 48
 MARSHALL 48
 MARTIN 40, 43, 44,
 46
 MASSEY 49
 MATHEWS 40, 49
 MATHIS 49
 MATTHEWS 26, 28, 29
 MAUGH 22
 MAXWELL 43
 MAYES 46
 MAYFIELD 45
 McAVOY 45
 McBRIDE 44
 McCARTNEY 46
 McCARTY 28
 McCLELLAN 40
 McCLOY 40
 McDADE 46
 McDANIEL 45, 48
 McDERMOTT 43
 McDONALD 4
 McDOWELL 28, 29, 31,
 33, 41
 McELROY 36, 41, 42,
 44
 McFARLAND 41
 McGEE 20
 McGRAW 33, 41
 McGUIRE 41
 McINNIS 41
 McKINNEY 31
 McLAUGHLIN 44
 McLaurin 45
 McLANCHLIN 49

McMAIN 44
 McMICHAEL 41
 McMILLAN 43
 McNEIL 2
 McNEILL 45
 McQUERTA 48
 MEEKS 45
 MELVIN 46
 MEREDITH 41
 MERRITT 44
 MEYER 45
 MHON 49
 MILLER 19, 46, 48
 MINTER 28
 MITCHAM 50
 MITCHELL 32, 38
 MIXON 45
 MOFFETT 43
 MOLHUSEN 46
 MONIX 46
 MONROE 48
 MOORE 17, 26, 45,
 46, 49
 MORGAN 41, 42
 MORRISON 45
 MOSELEY 28, 43
 MOSS 43
 MOUNCE 42
 MUNDAY 46
 MURPHY 42
 MURRAY 31, 43
 MUSE 45
 MYERS 42
 MYRICK 42
 NANCE 44
 NASH 45
 NEAL 45
 NEILY 45
 NELSON 45, 48
 NICHOLS 42
 NIX 38, 42
 NOBLE 42
 NOKES 45
 NOLAN 46
 NORELL 36
 NORMAN 42
 NORRELL 46
 NORTON 42, 45
 NUTT 44
 O'NEALE 46
 OGLE 43
 OLIVER 45
 OLSON 45
 ORR 23, 24

ORTNER 45
 OSBORN 42
 OTT 31
 OWEN 42, 43
 OWENS 42, 48
 PIERCE 45
 PALM 48
 PARK 33
 PATE 44
 PATRICK 45
 PATTERSON 45
 PEDEN 43
 PENDERGRASS 46
 PEPPER 30
 PERKINS 46
 PERRY 33, 42, 50
 PETREY 45
 PEYTON 44
 PHILLIPS 43
 PICKERING, JR 19
 PICKERING, SR 19
 PICKETT 1, 3, 4
 PICKUP 47
 PIRKEY 43
 PLUNKETT 20
 POCKRUS 45
 POLAND 33
 POLITKA 44
 PORTER 45
 POSEY 20
 POST 45
 POTTER 45
 POWELL 30, 43, 46
 PRATT 45
 PRESTRIDGE 30, 31,
 32
 PREVOST 2
 PRICE 44
 PRINGLE 46
 PUCLUP 47
 PUGH 29
 PURDY 44
 PUTMAN 45
 QUIANNIE 48
 RACHAL 43
 RAINES 46
 RAINWATER 49
 RAMSEY 43
 RATCLIFF 26, 27
 RAWLS 43, 44
 REAVES 43
 REDDICK 43
 REDNER 44
 REEKS 44

REEVES 31
 REGAN 45
 RHEA 37
 RHODES 44
 RICHARDSON 44, 45
 RICHBURG 46
 RICHMOND 45
 RIDDLE 27, 29
 RIGDON 24
 RILEY 27, 28, 29
 RIPPETOE 45
 RITCHEY 46
 RIVERS 45
 ROAN 46
 ROARK 50
 ROBERTS 27, 43, 50
 ROBERTSON 45
 ROBICHEAUX 46
 ROBINETTE 29
 ROBINSON 27, 32, 43
 ROGERS 30, 32, 44,
 47, 48, 49
 ROLLER 43
 ROONEY 45
 ROSE 45
 RUCKMAN 46
 RUFF 27, 31
 RUFFUS 48
 RUPE 45
 RUSSELL 44, 49
 RUSSING 43
 SABBATH 45
 SALONE 43
 SAMPLE 46
 SANDERS 45, 46
 SANDIDGE 3
 SANSON 45
 SAWYER 33, 46
 SCHELEMI 49
 SCHICK 45
 SCOTT 46, 48
 SEABAUGH 49
 SEALS 45
 SEALY 25
 SELF 46
 SELLERS 26
 SENTELL 1
 SEWARD 45
 SHACKELFORD 44
 SHARP 44, 49
 SHEFFIELD 38, 42
 SHEHEE 46
 SHIPP 44
 SHOCK 50

SHULL 45
 SILLCOTT 43
 SIMMONS 20
 SKINNER 50
 BLACK 39
 SLOAN 43
 SMART 44
 SMITH 4, 19, 23,
 32, 43, 44, 45,
 46, 48, 49
 SMITH, SR 32
 SMYTHE 43
 SNEED 45
 SOUR 46
 SPILKER 46
 SPRANLS 31
 SPURLOCK 45
 SPYKER 3, 4
 STANTON 44
 STARNES 46
 STARR, SR 22
 STEERE 46
 STEWARD 48
 STEWART 33, 49
 STEPHENS 28, 32
 STEPHENSON 50
 STEVENS 27
 STEVENSON 31, 43
 STEVES 49
 STINSON 1, 44
 STOKES 44
 STOVALL 46
 STRANGE 46
 STROTHER 50
 STURDIVANT 43
 SULLIVAN 43
 SUMMERS 31
 BUTTON 45
 SWARTZ 43
 TABER 46
 TAITT 46
 TALLEY 49
 TARVER 30
 TATE 49
 TATUM 46
 TAYLOR 43, 45, 46,
 47, 48
 TEAGUE 46
 TERRY, SR 48
 THATCHER 19, 50
 THOMAS 30, 36, 45,
 46, 48
 THOMPSON 26, 44
 THORNHILL 46

THRESH 42
 TILLEY 20
 TILLMAN 45
 TILMAN 35
 TONER 45
 TOWNSEND 29
 TRABUE 46
 TRACY 46
 TRAVERSE 44
 TREBLE 50
 TRUE 46
 TRULL 46
 TULER 43
 TUNGET 44
 TURBIVILLE 45
 TURNER 48
 VAN HUESON 46
 VANCE 1, 4, 44,
 45
 VAUGHAN 43
 VAUGHN 36, 43
 VICKERS 46, 49
 VINCENT 48
 VINES 43, 46
 VINSON 21
 VOTLUCKA 44
 WAGNER 49
 WALDEN 31
 WALDING 49
 WALKER 43, 48, 49
 WALLACE 48, 49
 WALTERS 20
 WARD 44, 45, 46
 WARREN 45
 WASHINGTON 49
 WATERS 29, 38
 WATSON 26, 43, 46
 WATTS 43
 WEBB 43
 WEDDLE 49
 WEILAND 21, 46
 WENCHALOUS 44
 WESLEY 47, 49
 WESSON 43
 WESTFALL 21, 43
 WESTON 46
 WESTPHALL 43
 WHATLEY 46
 WHITE 20, 36, 49,
 50
 WHITEHEAD 46
 WHITMIRE 46
 WIGGINS 26, 27, 28,
 29

WILHITE 46
 WILLIAMS 45, 46, 48,
 49, 50
 WILLIAMS, JR 49
 WILLIAMSON 27
 WILLIS 45, 49
 WILSON 32, 43, 46,
 49
 WIMBERLY 27, 28, 30,
 39
 WINTERS 49
 WISE 20, 44
 WOOD 32, 44
 WOODARD 47, 49
 WOODS 46
 WRIGHT 43, 44
 WRINKEL 43
 WRINKLE 43
 WYNNE 30
 YARBROUGH 46
 YATES 49
 YELL 44
 YOUNG 44, 49