

PAID
Shreveport, LA
Permit #562



VOLUME 36

SECOND QUARTER 2002

NUMBER 2

PUBLISHED QUARTERLY BY

ARK-LA-TEX GENEALOGICAL ASSOCIATION, INC.

P.O. BOX 4462
SHREVEPORT, LOUISIANA 71134-0462

Table of Contents

Features

- 52** The 1930 Census: The Long Awaited Census
by Faedra M. Wills
- 53** Perkins Genealogy and Letter: A Prominent Family in Boston
(Pedigree Chart and A Table of Descent)
by Dale Jennings
- 58** Ancestors of Cynthia Denise Millen: Five-Generation Pedigree Chart
by Cynthia Denise Millen
- 59** Exchange Periodical Review: Many Provide Up-To-Date Ideas
by Herman L. Weiland
- 60** The GENIE: A Need For Back Issues
- 61** Several Ancestor Charts by Margie Alexander
- 66** Where Did They Go? (Several Early Ark-La-Tex Area Residents)
by Herman Weiland
- 67** Star Cemetery, Caddo Parish Louisiana
(Continued from The GENIE, Vol. 35, Third Quarter 2001)
by Mrs. Isabelle Woods
- 77** Congratulation to Harry A. Lazarus, Jr.
(On Your Certificates from the Czechoslovak Genealogical Society, International)
- 79** Reverend John Dupree: History and Family
Submitted and compiled by Marguerite J. Loftin and Herman L. Weiland
- 81** Suggested Web Sites To Visit by Herman L. Weiland
- 82** Book Reviews by Herman L. Weiland
- 83** Death Notices From Autauga County, Alabama: Ark-La-Tex Residents
by Larry E. Caver, Jr.
- 84** Juror List 1867: Drawn To Serve The District Court
Supplied and Compiled by Mrs. James D. Cawthon and Herman L. Weiland
- 85** Letter Of Interest by Roy L. Henderson
- 86** Germanic Research by Herman L. Weiland
- 87** Checklist For Harrison County, TX Research
- 89** Louisiana Records: Direct Index to Conveyances of Caddo Parish, LA

BOARD OF DIRECTORS (2002)

President	Marguerite J. Loftin	(318) 746-4598
First Vice President	Willie Ray Griffin	(318) 631-6031
Second Vice President	Victor C. Rose	(318) 687-3673
Recording Secretary	Constance Whatley	(318) 861-4336
Corresponding Secretary	Victor C. Rose	(318) 687-3673
Treasurer		
Trustee (2003)	Cynthia D. Millen	(318) 929-2983
Trustee (2003)	Harry A. Lazarus	(318) 798-0111
Trustee (2002)	Betty Jon Gorman	(318) 868-2807
Trustee (2002)	Sharron McAvoy	(318) 868-4723
Past President	Reed C. Mathews	(318) 797-6550

PUBLICATION (THE GENIE)

Editor (Acting)	Willie R. Griffin	
Typing & Computer Editing	Roy L. Henderson	
Book Reviews	Herman Weiland	
Queries, Typing & Indexing	Isabelle Woods	
Printing	Victor C. Rose	
Labels	Michael Broussard	
Bulk Mailing	Carl & Pat Hallgren	
Collating	Constance Whatley, Lillian Hope Veretta & Herman Weiland, Lillian Nash, Betty McCabe and Joan & Harry Lazarus	

ALPHA SIGMA COMMITTEES

Hospitality	Thelma Sabbath	(318) 635-3637
Publicity	Betty Jon Gorman	(318) 868-2807
Telephone	Betty Kintzing	(318) 221-2988
Finance	Reed C. Mathews	(318) 797-6550
Programs	Marguerite Loftin	(318) 746-4598
Historian	Betty Jon Gorman	(318) 868-2807
Resale	Ruth Mann	
Exchange	Herman Weiland	(318) 746-5811
Education	Victor C. Rose	(318) 687-3673
Web Page	Reed C. Mathews	(318) 797-6550
Seminar	Victor C. Rose	(318) 687-3673

Statement of Publication

The Genie is published quarterly with issues in February, May, August and November. Each member receives four issues for each year of membership. All material published in *The Genie* is compiled and contributed by the members. Members and nonmembers of the Ark-La-Tex Genealogy Association may contribute material for publication in *The Genie* (bible records, cemetery listings, diaries, wills, etc.). Such contributions are appreciated and encouraged. Send material for publication to *The Genie* at the Association's mailing address. Material will be used at the discretion of the Editorial Review Board as space permits. We reserve the right to edit and/or condense material as needed. Submission deadlines are the last week before the first day of the month of quarterly publication.

The Association exchanges periodicals with other genealogical and historical organizations publishing data of general interest. We regret that we cannot exchange with limited family organizations. However, send samples of your publications for review. Since many publications possess information of value concerning families contain therein.

When Cemetery Records are submitted, include the name of the contributor, the copier, date copied and cemetery locations (such as road name or number, community, etc.) and also the Section, Township, and Range, if known. When Bible Records are submitted, give date and publisher of the Bible (if known), date copied, name of the contributor, name of present owner and the original owner.

Queries are free and encouraged. Please submit them typed or very plainly written. Space is limited. Please be brief and concise, using no more than 70 words per query. The editor reserves the right to edit or reject queries not suitable for publication.

The Genie cannot be responsible for errors or inaccuracies, but will hasten to publish corrections. Please read the material carefully and advise the Association in writing of corrections.

This publication is indexed in the Periodical Source Index published by the Allen County Public Library Foundation, Ft. Wayne, IN.

Copyright Laws

All who submit material from any source should be aware of copyright restrictions. When applicable, permission to use published material must be in writing and should be included when manuscript is submitted. Source and date of information used should be indicated.

ARK-LA-TEX GENEALOGICAL ASSOCIATION, INC.

Post Office Box 4462

Shreveport, Louisiana 71134-0462

The **Ark-La-Tex Genealogical Association, Inc.** is a non-profit, non-sectarian, non-political, educational organization dedicated solely to the cause of genealogy. This organization is governed by these purposes:

To collect, preserve, and make available genealogical materials, documents, and records; to encourage an interest in genealogy and to sponsor educational programs for its development; to promote and publicize the City of Shreveport, Louisiana, as a major genealogical research center for genealogists and historians; to cooperate with and assist all other genealogical, historical, and patriotic societies in the furtherance of these purposes; to compile and publish a quarterly composed of records and data related to the science of genealogy.

The **Ark-La-Tex Genealogical Association, Inc.** meets on the second Saturday of each month from 1:00 p.m. to 3:00 p.m. at the Randle T. Moore Senior Citizen Center, 3101 Fairfield Avenue, Shreveport, Louisiana.

Dues for membership from January 1 through December 31 of each year in the **Ark-La-Tex Genealogical Association, Inc.** are \$12.50 for an Individual Membership and \$15.00 for Married Couples.

All members receive four issues of *The GENIE*, which is published quarterly.

The **Ark-La-Tex Genealogical Association, Inc.** will publicize a book of genealogical interest in *The GENIE* when submitted by the publisher or an author. These books are then donated to the Genealogy Department of the Broadmoor Branch Library, 1212 Captain Shreve Drive, Shreveport, Louisiana 71105, where they are made available to the public. The **Ark-La-Tex Genealogical Association, Inc.** periodically donates other genealogical material to this library.

The **Ark-La-Tex Genealogical Association, Inc.** welcomes queries, which are published free in *The GENIE*. A query must be no more than seventy (70) words, either typewritten or legibly handwritten.

ARK-LA-TEX GENEALOGICAL ASSOCIATION, INC.

**P. O. Box 4462
Shreveport, Louisiana 71134-0462**

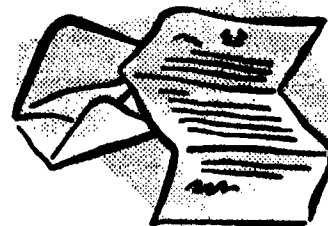

June 8, 2002

Dear Members:

Greetings from the officers, trustees and committee members of the Ark-La-Tex Genealogical Association! We are at the half-way mark for 2002 and working to send out the second quarter of the Genie.

The survey we did several months ago indicated our members were interested in German research. Irish research came in second. To help these members with their "roots" we held a seminar in April on Ireland. Mrs. Patricia Keeney Geyh, Co-director, Irish Emigration Library, Irish Cultural and Heritage Center in Milwaukee was our speaker. She has done research in Montreal, Quebec, The National Library in Belfast and Dublin. Her topics included: Griffith's, Valuation, Research in U.S. and overseas and the Irish Emigrant.

On Friday night, Rocky Burren, a young group from Texas played Irish songs on Irish instruments, including an Appalachian dulcimer. Joyce Allison brought us the background history of St. Patrick and the Celts. Yes, we sang "When Irish eyes are smiling."

Pat Duncan of the Cultural Heritage Center in Baton Rouge, a department of the Tourism Commission, spoke at our May meeting on preserving our beautiful architectural significant buildings in North West Louisiana.

Our classes in Beginning Genealogical research were led by Victor Rose at the Broadmoor Branch, Shreve Memorial Library. We introduced 35 researchers to some of the sources to look for in finding their roots.

Our August 10th Seminar will feature *Henry Z. "Hank" Jones, Jr.*, as our speaker. Hank is informative, entertaining and inspirational. He has presented lectures at NGS Conferences and FGS conferences in Ohio, Indiana, Illinois, Florida and California. His main interest has been Palatine Families to New York, Ireland and America. His topics will include **PSYCHIC ROOTS**. This seminar will be held at the Sheraton Shreveport Hotel, 1419 E 70th Street, Shreveport, LA. Registration and Exhibits will begin at 8:00 AM.

We are working hard for you and the genealogical community. Therefore, we need input from our members! Send us your research, queries, newspaper clippings, personal experience or any information you are willing to share, it will greatly appreciated.

Very truly yours,

Marguerite J. Loftin
Marguerite J. Loftin
President

The 1930 Census

The long awaited 1930 census was finally made public on April 1st of this year. But what makes the 1930 census different from other years. Well, there are a couple of reasons:

- a. One of the major changes for genealogist is the lack of indexes. The only states with complete soundexes are Alabama, Arkansas, Florida, Georgia, Louisiana, Mississippi, North Carolina, South Carolina, Tennessee, and Virginia. Kentucky and West Virginia were partially indexed.
- b. This is the first year the enumerators asked if the household owned a radio.
- c. Household members where asked their age at the time of their first marriage.
- d. As in previous censuses, the enumerator asked for information regarding the occupations of the household members. However, in the 1930 census, the enumerators took this one step further. The enumerators asked not only for the type of work a person performed, but also the type of industry the job was performed in. The census taker also asked whether or not each person had been to work the previous day to determine if they were unemployed or not.
- e. If a person was a veteran of a U.S. military or naval force, the enumerator also asked for which war or expedition they served in.

With the release of the 1930 census, researchers should be able to get a glimpse of what life was like during that time period.

I'm sure most of you, though, are asking, "When will the Genealogy Department be getting the 1930 census in?" The budget for the department only allowed for us to purchase the census and soundexes for Louisiana and Mississippi. We will have to rely on donations to purchase any other census records for this year. Thanks to donations that have already come in, we might be able to purchase the Arkansas soundex by the end of the year. The department is hoping to have the census records that we have ordered available by late summer or early fall. During that same period of time, we are hoping to be able to start renting the 1930 census from Heritage Quest (\$3.25/reel).

If you are like many of us and do not want to wait until later in the year to view the 1930 census, almost all of the National Archive Regional Centers have the census available for viewing. This includes the regional center in Fort Worth.

Stay tuned. We will be sure to get the word out to everyone when we receive our 1930 census. Until then, happy hunting.

Faetra M. Wills
Genealogy Librarian
Shreve Memorial Library

PERKINS GENEALOGY AND LETTER

The Perkins were a prominent family in Boston during this country's early history and later. They were among the leaders in world sea trade as shippers and merchants before and after the American Revolution. Their firm was dominant in the early China trade, as well as in Europe, the Mid-East and the Caribbean. The Perkins family has been active in the social and civic fabric and economic growth of Boston. Of their many philanthropic efforts, best known is the Perkins Institute of the Blind.

The original of an 1883 Perkins letter was recently given to Sarah Perkins Geary, a descendant living in McLean, Virginia, by a 90-year-old New England Perkins cousin. Neither being able to read the handwriting, it apparently has not been published. I was given a copy of the letter with permission to publish it if I could transcribe it. Included with the letter are descent table and pedigree chart showing Sarah's Perkins lineage.

- Dale Jennings

112 Beacon Street
Boston December 14th 1883

Edward Newton Perkins Esq
Dina Edwards

At the risk of boring you, I mean as you can not get at me to threap me, to write you something about the Perkins name and family in England.

Of the name. Until about 1400 surnames were very uncommon in England, and men were called Tom, Will, and soforth. To distinguish sons from fathers, the English word kin was added, not having the signification it now has, but that to which our junior is more akin. Thus Thomkin was Tom the son of Tom, and Wilkin was Will the son of Will, or Will junior, and so on.

Pierre de Morlaix, or Pierre de Morley, probably a Norman from Morlaix in France, was as it would seem, Steward of the Estates of the famous Earls de Spenser or Despenser at that time the most powerful family of that mark in the relm. The Office of Steward was it would seem hereditary in that family, for on the death of Pierre de Morlaix, his son succeeded him, under the name of Henry Pierrekin, or Henry the son of Pierre (de Morlaix).

The son of Henry Pierrekin succeeded his father, and was the Steward of the de Spencer Estates, when the heiress of the de Spensers married the famous king making Earl of Warwick, and many of his vast estates were transferred to that nobleman and the Steward signed them all, and formally make the name John Perkins. Perkins meaning really nothing but the son of Peter.

I dare say you know all this better than I can tell you but if peradventure you do not, it is really germain to what I still mean to affect you with.

Here follows the generations

- | | | | | | |
|-----------------|------------|--|--------|-----------------|---------------|
| 1 st | Generation | Pierre de Morley | | Temp Richard II | whose son was |
| 2 nd | " | Henry Pierrekin | | " | " |
| 3 | " | John Perkins | amiges | Temp Henry IV | " |
| 4 | " | William Perkins | " | Temp Henry V | " |
| 5 | " | Thomas Perkins | " | Temp Edward IV | " |
| 6 | " | John Perkins | | " | " |
| 7 | " | Thomas Perkins | | " | " |
| 8 | " | William Perkins | | " | " |
| 9 | " | Francis Perkins of Ufton County Bucks | | " | " |
| 10 | " | Edward Perkins | | | |
| | | *on page 4 | | | |
| 11 | " | Edward or Edmund 2d son | | | |
| 12 | | Edmund who came with his mother Alice to Boston and Ipswich about 1640 who married Susan Hudson. | | | |
| 13 | | Edmund junior married Esther Frothingham. | | | |
| 14 | | James Perkins married Elizabeth Peck whose sons were James, Thomas Handasyde and Samuel G. | | | |

The most believable of the traditions, and the one most consonant with known facts was the tale of Aunt Forbes, who got it from her grandmother Esther Frothingham. It is probably not true in all its parts, no traditions are, but as I remember it, here it is.

Edward or Edmund Perkins in the tenth generation had a son Edmund not the oldest son, who being sent to visit some cousins near Bristol found a pretty relative, Mistress Alice Perkins, a niece or cousin of that branch of our family, who came out about 1630 with Sir Richard Saltinstall and John Winthrop and settled in Ipswich. This cousin much to his father's disgust (she was poor) Master Edmund Perkins married and had by her three children Edmund, Hugh, and a daughter Alice. The husband died young and the widow turned to her own nearest kin, and crossed the ocean with her three children, and put herself under the care of Mr. John Perkins of Ipswich, who with his kinsmen Abraham, Isaac, and Jacob, stout old Puritans, were with Saltinstall and Winthrop, the most noted men in the settlement. The son Edmund our ancestor, was cared for by old John, who seeing he had a taste for shipbuilding, had him taught that trade, and in time he became a master builder, returned to Boston about 1650, married Susan Hudson whose father was said to be a cousin of Henry or Hendrie Hudson, lived at the foot of Hanover Street, and left a son Edmund, who married Esther Frothingham aforesaid, and lived in Water Street, and had a son James, who married Elizabeth daughter of James Handasyde Peck, and lived in State Street, who had sons Thomas H., James, and Samuel G, who you know all about, James your grandfather being the oldest.

The oldest brother of Edward or Edmund Perkins continued to live on the family estate of Bunney Park? Ufton in Bucks? where the head of the family was in George II time the famous Sir Thomas Purkins as they then wrote the name, "Luctator" who wrote on the use of arms, and wrestling, from whom descended Lord Ranclief? Rancliet? the last of the oldest branch.

The tombs of very old Perkin's with gentlemen in armour and ladies in cuffs, coats of arms, and all that are still there, and my purpose is that if you have a chance, and the inclination to go there, and see the places of our old people, that you will do so, and tell me all about it when you come back. I hope to do it some day when _____ who can tell when wine is "much twixt the cup and lips" vin (?)

It would not take you long to go from London and it might repay you for the trouble.

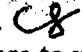
I believe on those tombs, the error is made of showing on our coat of arms the Eagle displayed, with the fense dancette between six letters, only in a canton. . one now knows how it got there, but it is not probably right, and I shall never dare to use it again. Fancy the senior Herald of the Genealogy Society flourishing the wrong coat of arms!! Ehee. He would deserve the fate of the make believe Herald in Quinton Des _____.

Pretty widow Alice it is believed consoled herself in this country by marrying her relative Isaac Perkins of Ipswich, quite a rich man there. Old Mr. Hudson our ancestor was said to have sailed for a number of years with his famous kinsman, and possibly was with him when he sailed up the Hudson river. A tradition but possible. He was a tough old sea dog at any rate, and his tomb stone is still to be seen on Copps hill.

I am not quite sure of my geography of England. One says Bunny Park is in Nottingham County. One says Ufton in Bucks. Perhaps they are now together and thus confuse one ignorant of locality.

From my as yet unfinished work I have no doubt made some mistakes but the pedigree is in the main correct, but I am not able to find if the church in which the old tomb with the coat of arms and figures are in the church at Ufton, or at Bunny Park. It may be my good cousins, that some fine day you will be able to explain.

I of all things wish to be correct, and you will observe I use the phrase, "it would seem," when I make an assumption. We may be guileless but we strive to get at the truth nowadays.

Let me know if you get this longwinded scribble and with best wishes for you and kind regards to Sallie and Lillie.

Your affectionate cousin

A. T. Perkins

I have heard that Mr. Mansfield Perkins who wrote a clinical book on Abyssinia is the present head of the Perkins of Ufton family. This has been written in my office midst the din of cotton spindles, and the clash of noisy trip hammers at such hours as I could catch. I know it is shaky and incoherent but it may be useful and I can do better if I have a fair chance.

FOUR-GENERATION PEDIGREE CHART

Prepared by John F. Geary, Jr. The first person on this Chart is identical to Number _____ on Chart Letter _____.

Address 1217 Earnestine St.
McLean, Virginia 22101

Continued on Chart _____

PATERNAL

Louis Anthony PERKINS

Code _____
 Birth date 26 June 1896
 Place Windsor, Vermont
 Death date 20 December 1968
 Place White River Jt. Vt.
 Marriage date 11 Sept 1929
 Place Windsor, Vermont

Sarah Bishop PERKINS

Code _____
 Birth date 20 April 1933
 Place Hanover, New Hampshire
 Death date _____
 Place _____
 Marriage date 9 March 1956
 Place Bangkok, Thailand
 To John F. Geary, Jr.

Alice Stevens McCLARY

Code _____
 Birth date 30 July 1897
 Place Windsor, Vermont
 Death date 4 December 1969
 Place Needham, Mass.

MATERNAL

Edward Clifford PERKINS

Code _____
 Birth date 17 January 1858
 Place Florence, Italy
 Death date 31 October 1902
 Place Plainfield, N.J.
 Marriage date 2 August 1882
 Place Windsor, Vermont

Elizabeth Hoar EVARTS

Code _____
 Birth date 4 January 1858
 Place New York, N.Y.
 Death date 19 October 1940
 Place Windsor, Vt.

Horace Prescott McCLARY

Code _____
 Birth date 12 October 1848
 Place Albany, Vt.
 Death date 29 August 1921
 Place Windsor, Vt.
 Marriage date 2 July 1878
 Place Windsor, Vt.

Sarah Frances BISHOP

Code _____
 Birth date 28 August 1852
 Place Windsor, Vt.
 Death date 7 January 1920
 Place Windsor, Vt.

Charles Callahan PERKINS

Code _____
 Birth date 1 March 1823
 Place Boston, Mass.
 Death date 25 August 1886
 Place Windsor, Vt.
 Marriage date 12 June 1855
 Place _____

Frances Davenport BRUEN

Code _____
 Birth date 15 May 1825
 Place New York, NY
 Death date 20 May 1909
 Place Newport, RI

William Maxwell EVARTS

Code _____
 Birth date 6 February 1818
 Place Boston, Mass.
 Death date 28 February 1901
 Place New York, N.Y.
 Marriage date 30 August 1843
 Place Windsor, Vt.

Helen Minerva WARDNER

Code _____
 Birth date 22 June 1820
 Place Windsor, Vt.
 Death date 27 December 1903
 Place Windsor, Vt.

Orson Ricker McCLARY

Code _____
 Birth date 22 July 1823
 Place Groton, Vt.
 Death date 25 July 1886
 Place Malone, N.Y.
 Marriage date 18 January 1848
 Place _____

Lucy Philinda SMITH

Code _____
 Birth date 9 October 1824
 Place Vershire, Vt.
 Death date 4 March 1865
 Place Albany, Vt.

Nelson BISHOP

Code _____
 Birth date 20 November 1802
 Place East Hartford, Ct.
 Death date 10 January 1871
 Place E. St. Johnsbury, Vt.
 Marriage date 27 November 1844
 Place Weathersfield, Vt.

Susan CONVERSE

Code _____
 Birth date 14 February 1815
 Place Weathersfield, Vt.
 Death date 22 December 1891
 Place Burlington, Vt.

Table of Descent of the Perkins Family of Ufton Court

- | | | |
|-----|--|--|
| 1. | Pierre de Morlaix (Perkin Morley):
Agnes (Alice) Taylor | : Living in 1380. Came from Shropshire (near Wales border). Manager of estates of Hugh Despenser, Oxfordshire. |
| 2. | Henry Pierrekings (Perkins) | : Manager of estates of Despenser. |
| 3. | John Pierkings (Perkins, Parkyns) | : Manager of estates of Despenser. |
| 4. | William Perkins
Margaret | : Living 1411 & 1447. First Lord of Ufton Robert, near Reading. |
| 5. | Thomas Perkins | : Living 1452 & 1479. Ufton Robert. |
| 6. | John Perkins
Margaret Collee | : Living 1495 & 1511. Ufton Robert. |
| 7. | Thomas Perkins
Dorothy More | : Living 1494 & 1524. Ufton Robert. |
| 8. | William Perkins
Anne Welles | : Died 1558. Ufton Robert. |
| 9. | Francis Perkins
Anne Plowden | : Died 1615. Ufton Robert.
: Died 1635. |
| 10. | Edward (Edmund) Perkins
Elasa (Kenyon ?) | : Ufton Robert.
: Buried 12 Sept 1615 |
| 11. | Edmund Perkins
Alice Perkins (His kinswoman) | : m 1624/5. After his death, Alice and three children - Alice, Ralph and Edmund came to Ipswich, Mass. to live with her god-father and relative, John Perkins. |
| 12. | Edmund Perkins (Captain Ned)
Susannah Hudson | : 1638-1693. Lived in Boston, Mass.
: m 1677 Boston. |
| 13. | Edmund Perkins (2nd)
Esther Frothingham | : 1683-1761. Boston, Mass.
: m(2nd)1722 Boston. |
| 14. | James Perkins
Elizabeth Peck | : 1733-1773. Boston, Mass.
: m 1755 Boston. |
| 15. | James Perkins
Sarah Paine | : 1761-1822. Boston, Mass.
: m 1786 Worcester, Mass. |
| 16. | James Perkins
Eliza Greene Callahan | : 1790-1828. Boston, Mass.
: m 1812 Boston. |
| 17. | Charles Callahan Perkins
Frances Davenport Bruen | : 1823-1886. Boston, Mass.
: m 1855 |
| 18. | Edward Clifford Perkins
Elizabeth Hoar Evarts | : 1858-1902. Plainfield, N.J.
: m 1882 Windsor, Vt. |
| 19. | Louis Anthony Perkins
Alice Stevens McClary | : 1896-1968. Windsor, Vt.
: m 1929 Windsor, Vt. |
| 20. | Sarah Bishop Perkins
John Francis Geary, Jr. | : 1933- Hanover, N.H.
: m 1956 Bangkok, Thailand. |

Sources: 1 - 12 : History of Ufton Court by A. Mary Sharp (1892) and The Perkins Family (Short title) by Augustus Thorndike Perkins (1890).
13-20 : Various.

Ancestors of Cynthia Denise Millen

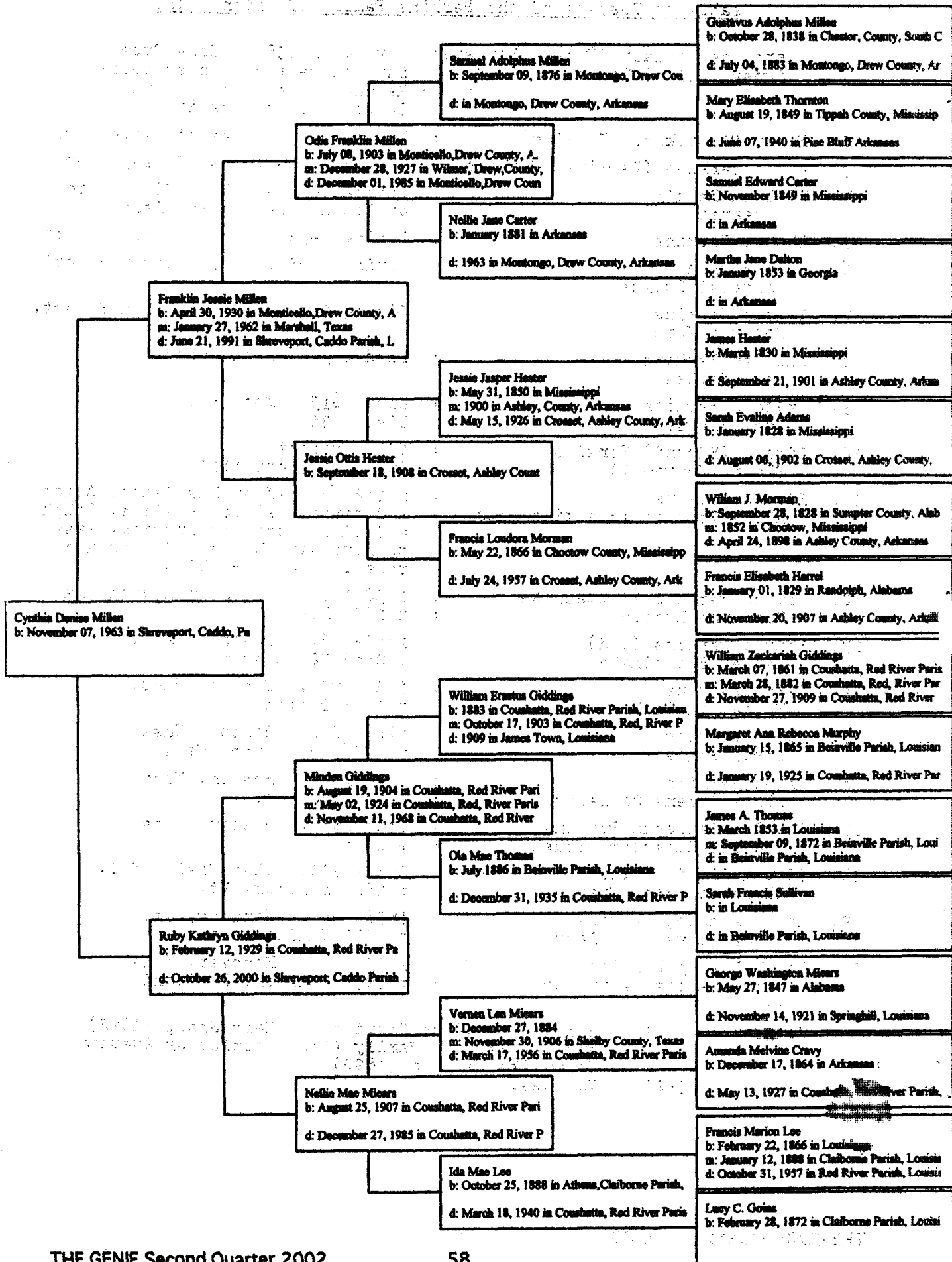

Exchange Periodical Review

Compiled by Herman Weiland

Many of the periodicals we receive, in exchange for *The Genie*, provide up-to-date ideas on how to solve your research challenges. Always search the periodical published in your geographical interest area, but don't overlook other periodicals that may include articles of general interest to the researcher or about families that have migrated. These periodicals are located at the Broadmoor Branch Library, Shreveport, in the Genealogy Section.

"The Cass County Connections" Vol 28.1, March 2002 published by the Cass County Genealogical Society, Atlanta, Texas has on page 2 a review of the book **"Historical Northern Caddo Parish, Louisiana"**, Volume I, by Sam Collier of Vivian, Louisiana. Refer to the periodical for the contents of the book and ordering information for that book if you feel it will help your research.

"Yell County Historical & Genealogical Association Bulletin" Vol 27.1, 2002, published by the Yell County H & G Association, Dardenelle, Arkansas, has several families of interest included. Page 1 has the **Boyce Family** originally from South Carolina. Page 9 has the **Crow Family** originally from Northampton County, Virginia. Page 36 has the **Caffer Family** originally from Georgia. If you have these names you may find helpful information in this Bulletin.

"WCGA Bulletin" Vol X.4, Winter 2001, published by the Warren County Tennessee Genealogical Association, McMinnville, TN, has several families of interest included. Page 5 has the **Mansfield Family** originally from Virginia but migrated through North Carolina and Tennessee. Page 20 has other families of Warren Co. Tennessee who have Virginia roots, among them the **Farley, and Hammons Families**.

"Tennessee Ancestors" Vol 17.3, December 2001, published by the East Tennessee Historical Society, Knoxville, Tennessee, has on pages 195-228, **The Story of the South of the French Broad Settlements, 1783-1829**. Map is given of the French Broad Settlement in Eastern Tennessee. Much of the information is from North Carolina records. If you have East Tennessee Families you will certainly want to check this out.

How Lucky Can You Get

"Ansearchin' News" Vol 49.1, Spring 2002, published by the Tennessee Genealogical Society, Brunswick, Tennessee, has on page 13, the story of Reese J. Moses, a Genealogist who received a telephone call from an antique shop and they inquired if she would be interested in copying information from an old family Bible that had just come into their possession. She, of course, was interested and when she arrived to copy the information found it to be the Bible of her own great-great-grandparents. Reese, of course, bought the Bible and now has it in her possession. Her family was from McNairy Co., Tennessee. Some of the names included are **Estes, Easley, Fowler, Morris,**

Putman, Burns and Henry. She will be happy to share this information if these are your families. Reese Moses, 2428 Upper Zion Road, Brownsville, TN 38012-8605 or E-Mail reese@pchnet.com.

• **"Searchers & Researchers"** Vol XXV.1, Spring 2002, published by the Ellis County Genealogical Society, Waxahachie, Texas, has on pages 30-34 some History and Heretofore Unwritten Chapters on The Red River Campaign of 1864. Included is a map dated 1864 of the North Louisiana area. If you are a Civil War Buff this article may be for you. It is a continuation from Vol XXIV.4.

"The Hoosier Genealogist" Vol 42.1, Spring 2002, published by the Indiana Historical Society, Indianapolis, Indiana, has on pages 4-12 a very informative article on how to "Dramatize Your Family Stories by Placing Them in Historical Contexts" written by Randy K. Mills. When you think of your ancestor, not as name and data, but as a character in a story, then your narrative about that person will come alive.

The GENIE: Back Issues

We have a need for back issues of "The Genie" 1967-1984. If you have any of these issues and are willing to part with them please let us know and which specific Volume/Year and Issue they are. If you are in the Shreveport/Bossier City local area you may bring them to the meetings or call 746.5811 to have them picked up. If you are **NOT** in the immediate Shreveport/Bossier City area please contact us before making any shipment.

What Happens to YOUR Valuable Genealogical Material Upon YOUR Death?

We hope that you have made arrangements to have your genealogical papers, books, periodicals, etc. Given to some Library or Genealogical Association close to your residence upon your death. It is not pleasant to think about but thousands of dollars of genealogical materials and representing many hours of work are sometimes tossed in the trash upon the death of some genealogist whose heirs do not have the same opinion about "Family Roots" as you do. Many of us do not have someone close who would delight in receiving the benefits of all that hard work.

Make arrangements now to instruct your heirs what you want done with your genealogical materials. The Ark-La-Tex Genealogical Association would happily accept any material not wanted by you or your heirs.

Ancestor Chart

Name of Compiler Margie Alexander
 Address 8480 Bea Lane
 City, State Greenwood, LA 71033
 Date 04/15/02

Person No. 1 on this chart is the same person as No. _____ on chart No. _____ 16

Chart No. I

1. Date of Birth
 2. Place of Birth
 3. Date of Marriage
 4. Date of Death
 5. Place of Death

Form A2 Copyright 1983 by The Everton Publishers, Inc. P.O. Box 368 Logan Utah, publishers of THE GENEALOGICAL HELPER. Send for a free catalogue with lists and full descriptions of many genealogical aids.

4 John Rigby Alexander
 Ca 1820 (Father of No. 2)
 b. _____
 p.b. Augusta Co., VA
 m. 1848 Dearborn Co. IN
 d. _____
 p.d. _____ MO

2 James Monroe Alexander
 07 Nov 1867 (Father of No. 1)
 b. _____
 p.b. Davies Co. MO
 m. 06 Sept 1887 Miller Co. MO
 d. 02 Nov 1955 Pryor Mayes Co. MO
 p.d. Fairview Cem Pryor OK

5 Mary Ann Kessler
 (Mother of No. 2)
 b. 1830
 p.b. _____ France
 d. _____
 p.d. _____ MO

1 Louis S Alexander
 b. 30 July 1899
 p.b. Tulsa Tulsa Co. OK
 m. 01 Nov 1919
 d. 11 Jan 1941
 p.d. Albuquerque, NM
B: Pryor Mayes Co OK
Fairview Cem

6 Henry Smith (Father of No. 3)
 b. Jan 1839
 p.b. Greene Co. IL
 m. 30 Apr 1863
 d. _____
 p.d. _____ OK

3 Clarrinda Smith
 (Mother of No. 1)
 b. 26 Sept 1867
 p.b. Vandalia Fayette Co. IL
 d. 21 June 1936
 p.d. Pryor Mayes Co. OK
Fairview Cem

7 Sarah Ann Stout
 (Mother of No. 3)
 b. 1848
 p.b. Mulberry Grove Bond IL
 d. Jan 7 1916
 p.d. Wekiwa (Sand Springs) OK

Ollie Myrtle Hurst
 (Spouse of No. 1)
 b. 26 Feb 1904
 p.b. Greenforreph, Arkansas
 d. 01 May 1980
 p.d. Shrevesport LA

8 John Rigby Alexander
 (Father of No. 4)
 b. 1870
 p.b. VA
 m. 28 Aug 1809 Fauquier VA
 d. _____
 p.d. _____

9 Nettie Creel
 (Mother of No. 4)
 b. _____
 p.b. _____
 d. _____
 p.d. _____

John Kessler
 (Father of No. 5)
 b. _____
 p.b. _____
 m. _____
 d. _____
 p.d. _____

11 Mary
 (Mother of No. 5)
 b. _____
 p.b. _____
 d. _____
 p.d. _____

12 Samuel Smith
 (Father of No. 6)
 b. _____
 p.b. _____ VA
 m. _____
 d. _____
 p.d. _____

13 _____
 (Mother of No. 6)
 b. _____
 p.b. _____
 d. _____
 p.d. _____

14 John F Stout
 (Father of No. 7)
 b. Sept 1791
 p.b. _____ TN.
 m. 09 Aug 1841 Bond Co. IL
 d. 20 Nov 1851 Fayette Co. IL
 p.d. _____

15 Lora Gunn Simmons
 (Mother of No. 7)
 b. _____
 p.b. _____
 d. 1848
 p.d. Fayette or Bond Il

(Father of No. 4)
 Cont. on chart No. _____

(Mother of No. 4)
 Cont. on chart No. _____

(Father of No. 4)
 Cont. on chart No. _____

(Mother of No. 4)
 Cont. on chart No. _____

(Father of No. 10)
 Cont. on chart No. _____

(Mother of No. 10)
 Cont. on chart No. _____

(Father of No. 11)
 Cont. on chart No. _____

(Mother of No. 11)
 Cont. on chart No. _____

(Father of No. 12)
 Cont. on chart No. _____

(Mother of No. 12)
 Cont. on chart No. _____

(Father of No. 13)
 Cont. on chart No. _____

(Mother of No. 13)
 Cont. on chart No. _____

(Father of No. 14)
 Cont. on chart No. _____

(Mother of No. 14)
 Cont. on chart No. _____

(Father of No. 15)
 Cont. on chart No. _____

(Mother of No. 15)
 Cont. on chart No. _____

Ancestor Chart

Chart No. IV

Name of Compiler Margie Alexander
 Address 8480 Bea Lane
 City, State Greenwood, LA 71033
 Date 04/16/02

Person No. 1 on this chart is the same person as No. XII on chart No. I

b. Date of Birth
 p.b. Place of Birth
 m. Date of Marriage
 d. Date of Death
 p.d. Place of Death

4 John Wallace
 (Father of No. 2)
 b. 05 July 1726
 p.b. Waterford Ireland
 m. 27 July 1763
 d. 09 May 1808
 p.d.

2 William Wallace
 (Father of No. 1)
 b. 07 Jan 1780
 p.b. Fayette Co. PA
 m. 05 Feb 1807 (Mason Co KY)
 d. 14 Jan 1865
 p.d. Highland Co. OH

5 Mary Likens
 (Mother of No. 2)
 b. 1744/45
 p.b. Menham Twp Morris Co.
 d. 1840
 p.d.

1 Nancy Wallace
 b.
 p.b.
 m.
 d.
 p.d.

6 Johannas (John) Hawk
 (Father of No. 3)
 b. 1765
 p.b.
 m. Abt 1784 (Washinton Co PA)
 d. 1825
 p.d. Brown Co. OH

3 Sarah Hawk
 (Mother of No. 1)
 b. 25 Sept 1784
 p.b. Washington Co. PA
 d. 04 Aug 1853
 p.d. Highland Co. OH

7 Suanna Krebs (Crabs)
 (Mother of No. 3)
 b. 1764 Washington Co. PA
 p.b.
 d. OH
 p.d. Huntington Twp Brown Co

(Spouse of No. 1)
 b.
 p.b.
 d.
 p.d.

8 (Father of No. 4)
 b.
 p.b.
 m.
 d.
 p.d.

9 (Mother of No. 4)
 b.
 p.b.
 d.
 p.d.

10 Michael Lukens
 (Father of No. 5)
 b. abt 1715
 p.b. NJ
 m. 20 Aug 1743 NJ
 d.
 p.d.

11 Sarah Schooley
 (Mother of No. 5)
 b. 04 Oct 1720
 p.b. Burlington NJ
 d. 26 Nov 1757
 p.d.

12 (Father of No. 6)
 b.
 p.b.
 m.
 d.
 p.d.

13 (Mother of No. 6)
 b.
 p.b.
 d.
 p.d.

14 Phillip Henrick Krebs
 (Father of No. 7)
 b. 1735
 p.b. Germany
 m.
 d.
 p.d.

15 (Mother of No. 7)
 b. 11 June 1736
 p.b. Philadelphis PA
 d.
 p.d.

16 (Father of No. 8)
 b.
 m.
 d.

17 (Mother of No. 8)
 b.
 d.

18 (Father of No. 9)
 b.
 m.
 d.

19 (Mother of No. 9)
 b.
 d.

20 (Father of No. 10)
 b.
 m.
 d.

21 (Mother of No. 10)
 b.
 d.

22 (See Chart V No. XIV)
 b.
 m.
 d.

23 (Mother of No. 11)
 b.
 d.

24 (Father of No. 12)
 b.
 m.
 d.

25 (Mother of No. 12)
 b.
 d.

26 (Father of No. 13)
 b.
 m.
 d.

27 (Mother of No. 13)
 b.
 d.

28 (Father of No. 14)
 b.
 m.
 d.

29 (Mother of No. 14)
 b.
 d.

30 (Father of No. 15)
 b.
 m.
 d.

31 (Mother of No. 15)
 b.
 d.

Form A2 Copyright 1983 by The Everton Publishers, Inc. P.O. Box 368, Logan, Utah, publishers of THE GENEOLOGICAL HELPER. Send for a free catalogue with lists and full descriptions of many genealogical aids.

No. 1 on this chart is the same as no. 16 on chart no. II

AFN=Ancestral File Number

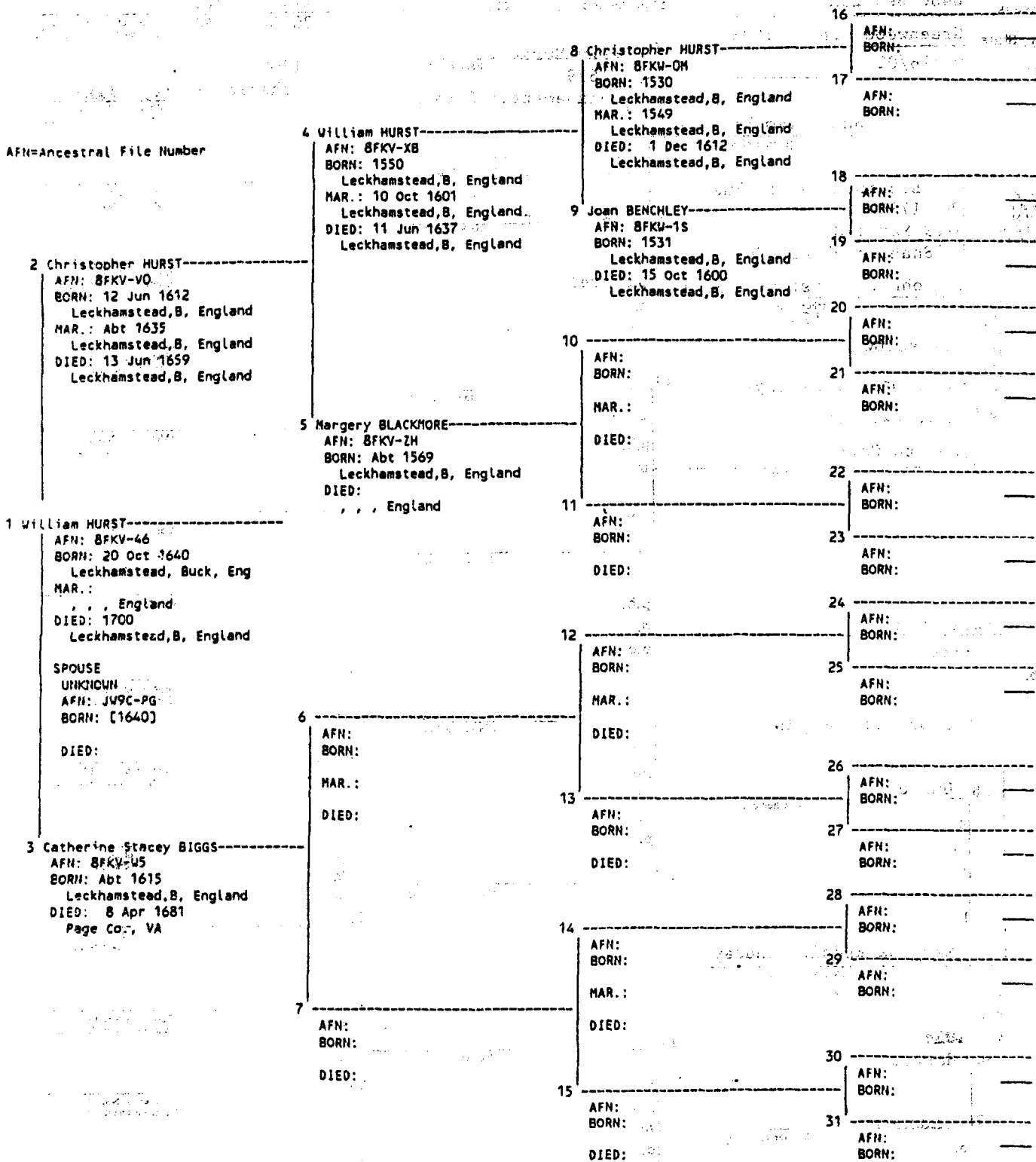

Copyright © 1987, August 1993 by The Church of Jesus Christ of Latter-day Saints. All rights reserved.

Ancestor Chart

Name of Compiler Margie Alexander
 Address 8480 Bea Lane
 City, State Greenwood, LA 71033
 Date 04/16/02

Person No. 1 on this chart is the same person as No. I on chart No. III.

Chart No. II

b. Date of Birth
 p.b. Place of Birth
 m. Date of Marriage
 d. Date of Death
 p.d. Place of Death

4 William Hurst (Wm Brindle)
 (Father of No. 2)

b. 1702
 p.b. Buckinghamshire Eng
 m. 1730
 d. 29 Mar 1780
 p.d. Shanandoah Co., VA

2 Capt John L. Hurst Sr. (Rev)
 (Father of No. 1)

b. 1732
 p.b. Jamestown VA
 m.
 d. Harrison Co. IN 1825
 p.d. Hurstown Cem

5 Judith Caffrey
 (Mother of No. 2)

b.
 p.b.
 d.
 p.d.

1 Beverly Hurst

b. 1788
 p.b.
 m.
 d.
 p.d.

1853 Spencer Co. IN

6 Unknown
 (Father of No. 3)

b.
 p.b.
 m.
 d.
 p.d.

3 Mary Barksdale Lindsay
 (Mother of No. 1)

b. 1736
 p.b.
 d. ~~1811~~
 p.d. Harrison Co. IN

7 Unknown
 (Mother of No. 3)

b.
 p.b.
 d.
 p.d.

Elizabeth Oatman
 (Spouse of No. 1)

b. d. Unknown
 p.b. p.d.

8 Henry Hurst
 (Father of No. 4)

b. 1679
 p.b. Leckhamstead B England
 m.
 d. 30 Aug 1717
 p.d. Culpepper Co. VA

9 Anna Beeler
 (Mother of No. 4)

b.
 p.b. Ireland
 d.
 p.d. Culpepper Co VA

10 (Father of No. 5)

b.
 p.b.
 m.
 d.
 p.d.

11 (Mother of No. 5)

b.
 p.b.
 d.
 p.d.

12 (Father of No. 6)

b.
 p.b.
 m.
 d.
 p.d.

13 (Mother of No. 6)

b.
 p.b.
 d.
 p.d.

14 (Father of No. 7)

b.
 p.b.
 m.
 d.
 p.d.

15 (Mother of No. 7)

b.
 p.b.
 d.
 p.d.

16 William Hurst

b. 20 Oct 1640
 (Father of No. 8, III)
 m.
 d. 1700

17 Catherine Stacey Biggs
 (Mother of No. 8, Cont. on chart No. III)

b.
 d.

18 (Father of No. 9, Cont. on chart No. III)

b.
 m.
 d.

19 (Mother of No. 9, Cont. on chart No. III)

b.
 d.

20 (Father of No. 10, Cont. on chart No. III)

b.
 m.
 d.

21 (Mother of No. 10, Cont. on chart No. III)

b.
 d.

22 (Father of No. 11, Cont. on chart No. III)

b.
 m.
 d.

23 (Mother of No. 11, Cont. on chart No. III)

b.
 d.

24 (Father of No. 12, Cont. on chart No. III)

b.
 m.
 d.

25 (Mother of No. 12, Cont. on chart No. III)

b.
 d.

26 (Father of No. 13, Cont. on chart No. III)

b.
 m.
 d.

27 (Mother of No. 13, Cont. on chart No. III)

b.
 d.

28 (Father of No. 14, Cont. on chart No. III)

b.
 m.
 d.

29 (Mother of No. 14, Cont. on chart No. III)

b.
 d.

30 (Father of No. 15, Cont. on chart No. III)

b.
 m.
 d.

31 (Mother of No. 15, Cont. on chart No. III)

b.
 d.

Form A2 Copyright 1983 by The Everton Publishers, Inc. P O Box 368 Logan, Utah, publishers of THE GENEALOGICAL HELPER. Send for a free catalogue with lists and full descriptions of many genealogical aids.

Ancestor Chart

Chart No. 1

Name of Compiler Margie Alexander
 Address 8480 Bea Lane
 City, State Greenwood, LA 71033
 Date 04/16/02

Person No. 1 on this chart is the same person as No. _____ on chart No. _____

b. Date of Birth
 p.b. Place of Birth
 m. Date of Marriage
 d. Date of Death
 p.d. Place of Death

Form A2 Copyright 1963 by The Everton Publishers, Inc. P.O. Box 368 Logan Utah publishers of THE GENEOLOGICAL HELPER. Send for a free catalogue with lists and full descriptions of many genealogical aids.

4 Albert Bartlett Hurst (cw)
 (Father of No. 2)
 b. 19 Jan 1834
 p.b. Pike Co. IN
 m. 1858
 d. abt 1875
 p.d. AK

2 Alexander H Hurst
 (Father of No. 1)
 b. 22 Nov 1864
 p.b. TN
 m. 09 Jul 1896 (Green Forest AK)
 d. 19 Jan 1919
 p.d. Bristow OK (Old 44 Cem)
 5 Mary Ann Dement
 (Mother of No. 2)
 b. 17 Feb 1841
 p.b. Rutherford Co. TN
 d. 13 April 1877
 p.d. AK

1 Ollie Myrtle Hurst
 b. 26 Feb 1901
 p.b. Green Forest Carroll Co AK
 m. 01 Nov 1919
 d. 01 May 1980
 p.d. Shreveport, LA
 Centenaries Memorial

6 Thomas Jackson Watt (CW)
 (Father of No. 3)
 b. 07 Jan 1829
 p.b. Georgetown Brown Co OH
 m. 30 May 1852
 d. 23 July 1915
 p.d. Green Forest Carroll AK
 Pickens Cem

3 Ida Belle Watt (Twin) Ira
 (Mother of No. 1)
 b. 12 Aug 1872
 p.b. Rock Cowley Kansas
 d. 12 April 1956
 p.d. Kingsburg, CA
 2nd M: Judge J.S. Newby

7 Jershua Parker
 (Mother of No. 3)
 b. 15 Sept 1834
 p.b. Clermont Co OH
 d. 07 Jul 1895
 p.d. Green Forest Carroll AK
 Pickens Cem
 Louis S. Alexander
 (Spouse of No. 1)

b. 30 Jul 1899 d. 01 Nov 1941
 p.b. p.d.

8 William AH Hurst
 (Father of No. 4)
 b. abt 1815
 p.b. IN
 m. 1833 (Warrick Co. IN)
 d. 1850
 p.d. Spencer Co. IN
 9 Rachel Spralding
 (Mother of No. 4)

b. p.b. d. 1838-1840 p.d. Unknown

10 George Washington Dement
 (Father of No. 5)
 b. 26 June 1805
 p.b. TN
 m. abt 1829 (Dement Family)
 d. Bef 1848 (Bible-TN-State LB)
 p.d. Marshall Co. TN
 11 Nancy Levina
 (Mother of No. 5)

b. 02 Dec 1811 p.b. d. Bef 1856 p.d. Marshall Co. TN M: Rutherford Co. TN

12 James Watt
 (Father of No. 6)
 b. 1804
 p.b. KY
 m. 21 Sept 1826
 d. 16 Aug 1867
 p.d. Georgetown Brown Co OH
 Bloomrose Cem
 13 Nancy Wallace
 (Mother of No. 6)

b. 05 Dec 1807 p.b. Brown Co. OH d. 25 Oct 1871 p.d. Sterling Twp Brown Co OH

14 William Parker
 (Father of No. 7)
 b. Abt 1805
 p.b. m. 24 Nov 1825
 d. Bef 1850
 p.d. Patience Drummond
 (Mother of No. 7)

b. 1805 p.b. NJ d. 12 Mar 1897 p.d. Sterling Twp Brown Co OH Old Bethel Methodist Ch Clermont Co OH

16 Beverly Hurst
 b. 1788 (Father of No. 9, Cont. on chart No. II)
 m. Elizabeth Oatman
 d. 1853 Spencer Co IN
 (Mother of No. 9, Cont. on chart No. II)

17 b. d. 1853 Spencer Co IN (Mother of No. 9, Cont. on chart No. II)

18 b. m. d. (Father of No. 9, Cont. on chart No. II)

19 b. d. (Mother of No. 9, Cont. on chart No. II)

20 b. m. d. (Father of No. 10, Cont. on chart No. II)

21 b. d. (Mother of No. 10, Cont. on chart No. II)

22 b. m. d. (Father of No. 11, Cont. on chart No. II)

23 b. d. (Mother of No. 11, Cont. on chart No. II)

24 Thomas Watt
 b. abt 1757 (Father of No. 12, Cont. on chart No. II)

25 Champaign Co., OH
 b. d. (Father of No. 12, Cont. on chart No. II)

26 b. m. d. (Father of No. 13, Cont. on chart No. II)

27 b. d. (Mother of No. 13, Cont. on chart No. II)

28 b. m. d. (Father of No. 14, Cont. on chart No. II)

29 b. d. (Mother of No. 14, Cont. on chart No. II)

30 b. m. d. (Father of No. 15, Cont. on chart No. II)

31 b. d. (Mother of No. 15, Cont. on chart No. II)

WHERE DID THEY GO?

Those early Ark-La-Tex area residents moved on, where did they go? Perhaps you have a County history book, from other States, which has families in it that came from the Ark-La-Tex area. Please submit a brief synopsis of the family history as it appears in the book, give the title of the book, compiler and year published. We will publish these as space permits. Include you name and address so that if someone desires the entire article they may request it from you. If you are requesting a copy of a complete article be sure to enclose a SASE with a small stipend for copy costs.

*Submitted by Herman Weiland, 2511 N. Waverly, Bossier City, LA 71111-5933.
Following was found in the book "NOT SO WILD, THE OLD WEST" by Clara Toombs Harvey in 1961. The book is about early day settlers in Union County, New Mexico.*

TOOMBS - Page 339 - 366

Oscar T. Toombs was born in Yazoo County, Mississippi in 1860. His father was Alan Toombs, a prosperous plantation owner. They delivered cotton to New Orleans each year by riverboat down the Mississippi River. Alan Toombs was killed in the Civil War, his widow remarried and Oscar did not like his new step fathers children. He ran away from home at age 14 and found his way to Bryan, Texas. Later he would go to Greenville, Texas. There he met Miss. Mary Julia Priest, the daughter of a Baptist Minister. They were married in 1888. Miss Priest was a teacher in the Greenville Schools. Oscar studied to be a lawyer while his wife supported them. After getting his law degree the couple moved to Channing, Texas in February 1891 and on to Union County, New Mexico in 1895. He later became a Judge and served in both the House of Representatives and the Senate of the State of New Mexico. The children were: Cyrene Julia, Clio and Clara. Judge Toombs died on June 26, 1938. Mary Julia Priest was born in 1865 near Troy, Alabama and died October 31, 1958. Both are buried in Clayton, New Mexico Cemetary.

JIM DEAM - Page 366

Jim Deam was the son of A. D. Deam who was born in Bavaria and his mother, in Alsace Lorraine. They came to the United States with their parents, met and married in Indiana. The A. D. Deam family was travelling to Texas using ox carts and had to stop in Bowie County, Texas where Jim Deam was born in their covered wagon the night they arrived there. Jim became a saddle maker under L. B. Howell in Lancaster, Texas. In 1896 Mr. Deam came to Union County and bought a relinquishment to a homestead. He returned to Bowie County in 1899 to claim Miss. Rebecca Bailey as his bride. The Deam's had one son, Arthur. Mr. Deam passed away in 1958 and his wife several years earlier. Both are buried in the Clayton, New Mexico Cemetary.

This was found in the book "Montezuma Memories" published by the Montezuma Club in 1972. Montezuma was a small college near Las Vegas, New Mexico, which opened September 1922 and closed in 1930.

MARY WATTERS - Pages 43-49

Mary Watters was born in Haynesville, Louisiana, on January 24, 1896, the daughter of William A. and Leila Kate Cleaver Watters. She received her A.B. degree from Ouachita Baptist College in Arkadelphia, Arkansas, in 1917, she taught at Montezuma College 1923-1926.

Star Cemetery, Cadz sh. Shreveport, Louisiana

THE GENIE Second Quarter 2002

67

ID	Surname	First Name	Middle Name	Title	Birth Date	Death Date	Age
1181	Goulden	Ader			09 Jun 1888	11 Aug 1912	
782	Grace	Lillie	K.			07 Sep 1928	
495	Gray	Artie	M.		28 Feb 1891	02 Feb 1948	
753	Gray	Louvenia				28 Dec 1949	100 Yrs
754	Gray	Addie				09 Aug 1923	22 Yrs
984	Gray	Wheeler				23 Jul 1925	32 Yrs
282	Gray	Henry			15 May 1900	03 Jul 1952	52 Yrs
1111	Gray	Louis				27 Jul 1910	53 Yrs
1165	Gray	Sarah	Elizabeth		06 Jan 1889	12 Mar 1912	
1354	Gray	Ophelia		Mrs.		25 Oct 1961?	45 Yrs
346	Graydon	Birdie	B.		16 Oct 1891	17 Sep 1924	
347	Graydon	Marie	E.		18 Aug 1889	30 Jan 1920	
307	Grayson	Dorothy	Fay		02 Nov 43	18 Sep 34	
134	Green	T.	G.				
222	Green	Anna				08 Feb 1906	41 Yrs
490	Green	Velma			10 Sep 1931	22 May 1954	
915	Green	Grover	C.		11 May 1896	15 Sep 1951	55 Yrs
288	Green	Noah				16 Jun 1910	
314	Green	Alma			1865	1945	
856	Green	Auther	A.		09 Oct 1948	30 Jan 1935	
1333	Green	Lillie			1873	30 Dec 1928	55 Yrs
1049	Gregg	Freddie				22 Oct 1906	3 Mos.
1323	Greggs	Margaret				01 Mar 1924	73 Yrs
1324	Greggs	Robert				01 Mar 1919	26 Yrs
1154	Griffin	Ellen		(Mrs.)	1859	20 Oct 1911	
1206	Griffin	Ruth	Gertrude			19 Apr 1924	25 Yrs
1217	Grimes	Ellen				16 Apr 1915	65 Yrs
1439	Guion	Anna	Mae		1921	1943	
356	Hager	Spencer				21 Mar 1903	38 Yrs
1235	Haile	Ben			1870	22 Jul 1914	
150	Hall	Fannie				05 Jun 1919	30 Yrs

(An additional decedent)

"LOCAL WOMAN SUCCUMBS"

"Mrs. Hannah Grace, 328 Boisseau street, died July 26. Funeral services were held July 29 at 2 p.m. from Little Union Baptist church with Rev. C. A. W. Clark officiating. Interment was in the Star Cemetery. She is survived by a sister, Mrs. A. P. Mosely, 1 nephew, 2 nieces, a cousin and a host of friends. The funeral was under the direction of J. S. Williams & Son funeral home."

Source: *The Shreveport Sun*, Shreveport, Louisiana; page 8, column 1, dated Saturday, July 27, 1943; microfilm Roll No. 498. Archives Room, Southern University Library, Southern University - Shreveport Campus, Shreveport, Louisiana.

Star Cemetery, Caddo Parish, Shreveport, Louisiana

THE GENIE Second Quarter 2002

68

ID	Surname	First Name	Middle Name	Title	Birth Date	Death Date	Age
410	Hall	Samuel			03 Jan 1891	01 Jan 1895	
411	Hall	Henry				10 Jun 1891	
412	Hall	Susan				04 Feb 1894	64 Yrs
421	Hall	Henry					
432	Hall	Robert			22 Dec 1891	15 Sep 1947	56 Yrs
516	Hall	Gus				27 Oct 1937	62 Yrs
562	Hall	Ola	B.		20 Apr 1920	04 Mar 1947	
717	Hall	Pennie	George			15 Aug 1934?	
869	Hall	Clarence				27 Mar 1932	
422	Hall	Caroline					
280	Hall	Sallie				11 Sep 1961	65 Yrs
325	Hall	Carrie				08 Oct 1948	63 Yrs
776	Hall	Isreal				18 Nov 1923	45 Yrs
828	Hall	Sam				28 Jun 1906	31 Yrs
859	Hall	Stuart			--May 1860	27 May 1904	
1382	Hall	Julius			1895	24 Mar 1920	25 Yrs
415	Hall *	Lewis			26 Oct 1872	15 Sep 1929	
416	Hall *	Emmerline			1876	1935	
1264	Hamilton	William			01 Jan 1925	31 Dec 1942	
21	Hamilton, Jr.	Bennie			21 Oct 1911	02 Jan 1945	
862	Hamton	Fannie			05 Mar 1870	18 Feb 1936	
785	Handy	Ary				18 Nov 1923	
626	Hankins	Frank				03 Jun 1937	
965	Hansford	Burrell				30 Apr 1911	80 Yrs
966	Hansford	Harriett				26 Oct 1916	65 Yrs
31	Hanson	Emma				23 Dec 1922	
381	Hardy	L.	H.	Mrs.			
1453	Hardy	Mulch					
1303	Hardy	Lizzie				05 Feb 1920	
213	Harris	Cleve			17 Sep 1899	31 Jul 1948	48 Yrs
334	Harris	John				30 Aug 1944	

"How our hearts were saddened over the death of Louis Hall. After an illness of many months, God called his spirit home to heaven, September 15, 1929.

"...Louis Hall was converted and joined the Avenue Baptist Church early in life, being baptized in 1891, on the 4th Sunday in March, and lived a consecrated and christian life....

"...Ones who knew and loved him:
 * "Mrs. Emmer Line Hall, Wife;
 "Mr. Fred Hall, Brother;
 "Mrs. Mary Jackson, Sister;
 "Mrs. Susie Howard, Sister;
 "Mrs. Alice Jenkins, sister-in-law;
 "Mrs. Mines Latham, Sister-in-law."

Source: *The Shreveport Sun*, Shreveport, Louisiana; page 8, column 4, dated Saturday, September 20, 1930; microfilm Roll No. 494, Archives Room, Southern University Library, Southern University - Shreveport Campus, Shreveport, Louisiana.

Star Cemetery, Caddo Parish, Shreveport, Louisiana

THE GENIE Second Quarter 2002

69

ID	Surname	First Name	Middle Name	Title	Birth Date	Death Date	Age
368	Harris	Mary				30 Dec 1909	42 Yrs
433	Harris	Phil				23 Mar 1946	68 Yrs
546	Harris	Melvin	A.		13 Apr 1903	15 Jul 1942	
871	Harris	B.	M.	Rev.	27 Oct 1887	23 Mar 1935	
922	Harris	Henry				14 Apr 1900	67 Yrs
937	Harris	Joe				10 Apr 1907	21 Yrs
4	Harris	Willard			01 Aug 1867	01 Jul 1920	
32	Harris	Annie			25 Dec 1877	23 Apr 1922	
33	Harris	Bob			1870	29 Jul 1914	
329	Harris	Annie	B.		26 Oct 1899	27 Mar 1943	44 Yrs
610	Harris	Pearl				? Sep ?	
619	Harris	Wise				02 Dec 1940	
632	Harris	Eddie			15 Mar 1906	05 Apr 1943	
633	Harris	Everline			28 Aug 1870	06 Oct 1942	
671	Harris	Sam			15 Feb 1876	21 Aug 1955	79 Yrs
835	Harris	Willie			25 Nov 1899	02 Apr 1924	
1120	Harris	Lettie				15 Jan? 1891	19 Yrs
1167	Harris	Emile			04 Aug 1886	07 Feb 1912	
1284	Harris	Carolina				? Nov 1918	85 Yrs
320	Harrison	Charles	A.		18 Sep 1903	30 Jun 1977	
321	Harrison	Cora	L.		06 Jun 1906	24 Feb 1989	
1448	Harrison	Albert				1939	
951	Harrod	Doris	M. Watson		15 Apr 1913	18 Mar 1941	
1031	Harry					20 Jun 1900	26 Yrs
198	Hart	Josephine			01 Mar 1871	12 Feb 1945	
1286	Hatcher	Mattie	M.			30 Apr 1918	23 Yrs
419	Hawkins	Eva		(Mrs.)		13 Feb 1912	21 Yrs
420	Hawkins	Lloyd				06 May 1912	29 Yrs
881	Hawkins	Jane	R.		27 Jun 1817	27 Jan 1902	85 Yrs
841	Hawkins	James	E.			05 Sep 1922	38 Yrs
1116	Hawkins	Fannie	Battle		1862	15 Sep 1917	

(An additional decedent)

"Shreveporter Succumbs While Visiting Texas"

"Mr. Andrew A. Harris, in Royal street, while visiting his brother, Mr. John Harris in Longview, Texas, after a brief illness, succumbed to the ravages of the malady, Thursday, March 20, 1930. His remains were brought to the City Saturday and lay in state at his late home until Sunday when interment was made in the Star cemetery, under the direction of the C. C. Cook undertaking company. His funeral rites were conducted at Hopewell Bapt. church in the presence of a concourse of sorrowing relatives and friends, Rev. E. S. Stills, pastor, officiating."

Source: *The Shreveport Sun*, page 3, column 3, dated April 5, 1930; microfilm Roll No. 494, Archives Room, Southern University Library, Southern University, Shreveport Campus, Shreveport, Louisiana.

Star Cemetery, Caddo Parish, Shreveport, Louisiana

THE GENIE Second Quarter 2002

70

ID	Surname	First Name	Middle Name	Title	Birth Date	Death Date	Age
1332	Hawkins	Carrie			1864	14 Jul 1914	
880	Hayes	Mary				20 Jun 1906	37 Yrs
792	Haynes	Vincie				25 Dec 1882	
675	Hearn	Will				1937	
1449	Heck	Mary	Ruth			1956	
403	Henderson	Willie	L.		13 Nov 1909	23 Oct 1953	43 Yrs
705	Henderson	Caroline				10 Feb 1938	76 Yrs
48	Henderson	George			15 Feb 1870	19 Oct 1920	
838	Henderson	Claug				13 Mar 1923	36 Yrs
1098	Henderson	Ann				19 Apr 1891	65 Yrs
1132	Henderson	Mary				20 Mar 1911	80 Yrs
1221	Henderson	Breard				11 Dec 1914	22 Yrs
1271	Henry	Lela			1888	30 Apr 1917	
775	Hewitt	Sarah				05 Aug 1913	
678	Hi---	--rley			1896	29 Jul 1929	33 Yrs
1006	Hicks	Fannie				28 Jan 1949	62 Yrs
1034	Hicks	Wiley				23 Mar 190--	39 Yrs
839	Hicks	James Etta	Burney		09 Dec 1901	09 Apr 1923	
1211	Hicks	Jennie				19 Mar 1914	62 Yrs
1369	Hicks	Leana				02 Jul 1929	50 Yrs
569	High	Walter				18 Oct 1942	
1024	High	Jackey		(Mrs.)		18 Nov 1887	
979	Hill	Lonnie			7 Jan 1896	4 Jun 1949	
1446	Hill	Browne				11 May 1877	
1096	Hill	Elizabeth			11 Oct 1897	12 Aug 1918	
1186	Hill	Reuben				24 Oct 1913	42 Yrs
1300	Hill	Mitchell		Jr.	11 Jun 1922	-- Jun 1947	
1346	Hill	Mack	Ray		06 Dec 1899	10 Sep 1928	29 Yrs
1362	Hill	Hannah			15 Mar 1862	03 Aug 1918	
662	Hillhouse	Channie			1851	11 Aug 1924	
670	Hinchen	Victoria	Ellis		1856	05 Apr 1912	

(An additional decedent)

**"Death Notices"
"YOUTH SUCCUMBS"**

"Mr. Robert Hill, popular young man, passed in a local sanitarium, Oct. 3. Funeral rites will be held Sunday at 3 o'clock from his mother's home 1132 Zeigler street, with Rev. Ambler officiating. Interment in Star cemetery. he is survived by his mother, Mrs. Roxie Hill, 1 sisters (sic), 2 brothers, a niece and a nephew. Funeral under the direction of J. S. Williams & Son funeral home."

Source: *The Shreveport Sun*, Shreveport, Louisiana, page 8, column 3, dated 9 October 1943; microfilm Roll No. 498, Archives Room, Southern University Library, Southern University, Shreveport Campus, Shreveport, Louisiana.

Star Cemetery, Caddo Parish, Shreveport, Louisiana

THE GENIE Second Quarter 2002

71

ID	Surname	First Name	Middle Name	Title	Birth Date	Death Date	Age
1290	Hode	Jessie			20 Oct 1887	20 Jan 1919	
206	Hodges	Julia	B.			20 Dec 1926	
51	Hodges	Boston			13 Jul 1897	10 Aug 1925	
793	Hollway	Emma				27 Aug 1893	
1445	Holman	G.	S.	(Cook)		20 Dec 1961	
1447	Holman	C.	S.		1852	1904	
1304	Holman	Charlie			22 Apr 1915	18 Jan 1947	
136	Holmes	Octavia		(Mrs.)	01 Aug 1858	16 Feb 1908	
43	Holmes	Louis			15 Oct 1886	14 Apr 1920	
132	Holmes *	Bulah	B.		20 May 1882	12 Feb 1923	
352	Holt	Dora			11 Sep 1878	05 Jul 1953	
723	Hopkins	Anthony				08 Jan 1926	54 Yrs
1450	Horn	John				1905	
405	Howard	Susie			02 Mar 1871	18 Apr 1935	
901	Howard	John	L. Maxey			02 Jul 1910	23 Yrs
904	Howard	Walter			27 Nov 1895	07 Jun 1924	
905	Howard	Rosetta	V.			25 Jan 1917	26 Yrs
585	Howard	Charley	H.			05 Oct 1923	5 Yrs
586	Howard				08 Feb 1904	24 Apr 1904	
12	Huckaby	Ruby			10 Aug 1888	10 Feb 1936	
641	Hudson	James	W.	Rev.	25 ? 1843	? ? 1896	
1452	Huggins	Jessie	McConne			1906	
738	Hughes	Will				31 Jul 1923	41 Yrs
1451	Hughes	Cordelia				1954	59 Yrs
243	Humphery	Salna	Lulu		06 Apr 1883	23 Nov 1949	
733	Humphrey	Carrie	E.		1877	12 Apr 1921	
666	Humphrey	Owen				30 Aug 1918	85 Yrs
442	Humphrey, Jr.	James	H.		27 Feb 1891	12 Jun 1943	
104	Hunt	Angeline	F.		1856	1948	92 Yrs
445	Hunter	Hattie	Kendall		25 Apr 1885	26 Oct 1957	
447	Hunter, Jr.	Ed	Osborn			01 May 1934	

Star Cemetery, Shreveport, LA; headstones, foreground:
 Percy H. Roberson
 rear, left to right:
 * Bulah B. Holmes
 Frank Bennett, Jr.
 Frank Bennett.

03 JUN 2002 09:52 AM

Star Cemetery, Caddo Parish, Shreveport, Louisiana

THE GENIE Second Quarter 2002

72

ID	Surname	First Name	Middle Name	Title	Birth Date	Death Date	
446	Hunter, Sr.	Ed			07 May 1882	06 Feb 1945	
182	Huntly	George	F.			06 May 1936	
529	Hutton	Martha			25 Dec 1896	18 Nov 1945	49 Yrs
1444	Huyitt (?)	Humphrey	H.			07 Oct 1919	
534	Irvin	Felix			17 Jul 1866	14 Jan 1956	
124	Jackson	Dealie				21 Feb 1940	51 Yrs.
430	Jackson	Mary	S.		1870	1944	
557	Jackson	Rebecca			1868	1949	81 Yrs
570	Jackson	Frankie			02 Sep 1895	14 Mar 1947	
718	Jackson	Lucy				18 Jan 1923	66 Yrs
759	Jackson				22 Jan 1918	07 Nov 1951	33 Yrs
889	Jackson	Estella			17 Aug 1877	25 Feb 1907	
975	Jackson	Roller			08 Feb 1893	28 Aug 1946	
245	Jackson	Patsy			1875	1949	
540	Jackson	Ever	B.		27 Aug 1906	04 Apr 1943	
657	Jackson	Effie	Freeman		11 Dec 1892	02 May 1918	
788	Jackson	Cora	L.		25 Dec 1873	28 Apr 1942	
855	Jackson	Lucy				17 Dec 1903	
1460	Jackson	Mamie				1954	
1246	Jackson	Rosie			06 May 1871	19 May 1914	
1270	Jackson	Mattie				22 Nov 1916	
1298	Jackson?				22 Jan 1913	07 Aug 1946?	33 Yrs
1357	Jackson?					-- Feb 1917	
1461	Jacuney	Louis	Gicks				
111	James	Mackie				22 Dec 1931	59 Yrs
112	James					04 Jul 1947	76 Yrs
113	James	Nathaniel				04 Jan 1929	60 Yrs
151	James	Josephine			28 Jan 1915	06 Dec 1936	
1000	James	Lucy				-- May 1895	70 Yrs
1001	James	H.	P.			-- Oct 1895	60 Yrs
277	James	Carrie	L.			18 Mar 1903	27 Yrs

(Additional decedent)

"DEATH NOTICES"

"WELL KNOWN RESIDENT OF STONER HILL DIES"

"Mr. Joseph Jacobs, 67, uncle of Mr. Bunyan Jacobs, well known local business man, died in a local sanitarium Tuesday at 8 a.m. Mr. Jacobs resided at 1525 Acorn street many years and was well liked in the community. Funeral services were held Friday at 2 p.m., from Oakland Baptist church with Pastor Belton officiating. Interment in Star cemetery under the direction of Benevolent Funeral Parlors."

Source: *The Shreveport Sun*, Shreveport, Louisiana, page 8, column dated November 6, 1943; microfilm Roll No. 498, Archives Room, Southern University Library, Southern University, Shreveport Campus, Shreveport, Louisiana.

Star Cemetery, Caddo Parish, Shreveport, Louisiana

THE GENIE Second Quarter 2002

73

ID	Surname	First Name	Middle Name	Title	Birth Date	Death Date	Age
278	James	Sallie	T.			14 Sep 1916	22 Yrs
602	James	Alfred			18 Sep 1897	20 Jul 1946	
1457	James	Henry				1937	30 Yrs
1326	James	Mollie			1849	03 May 1923	74 Yrs
212	Jameson	Sarah				27 Jul 1900	61 Yrs
303	Jameson	Tuker				05 Nov 1910	80 yrs
618	Jameson	Quintus			06 Mar 1879	11 Sep 1941	
19	Jefferson	Ed			19 Dec 1869	13 Mar 1920	
695	Jenkins	Lee	Ethel		28 Oct 1903	12 Mar 1948	35 Yrs
472	Jewel, Jr.	Gabe			1898	1920	
79	Jewelreed	Albert		Rev.	28 Feb 1903	26 Oct 1941	38 Yrs
1017	Johns	---ey				08 Nov 1950	98 Yrs
1018	Johns	Kittie	Ann			27 Feb 1920	76 Yrs
621	Johns	Pinch			18 Oct 1876	30 Dec 1941	65 Yrs
769	Johns	Rodner			08 Mar 1922	22 Jul 1923	
235	Johnson	Will			20 Jul 1880	20 Aug 1952	
439	Johnson	Andrew				22 May 1937	
1012	Johnson	Jane				1898	45 Yrs
1055	Johnson	Peter				05 Feb 1905	66 Yrs
5	Johnson	Aaron			08 Dec 1899	22 May 1939	
64	Johnson	Polly			1888	1936	
275	Johnson	Clara			12 Dec 1874	13 Oct 1948	
286	Johnson	A.	B.		25 Mar 1905	11 Jun 1958	
656	Johnson	Mack			22 May 1913	08 Oct 1955	
669	Johnson	S.	D.	Rev.	1849	1897	
767	Johnson	Annie	D.			26 Aug 1923	19 Yrs
783	Johnson	Glasker				10 Dec 1938	
795	Johnson	Julius			23 Aug 1882	28 Feb 1942	
799	Johnson	Daisy				06 Jan 1927	45 Yrs
825	Johnson	Mattie	M.		15 Jan 1863	09 Mar 1936	
1454	Johnson	Frank			15 Oct 1891	1928	

Star Cemetery, Caddo Parish, Shreveport, Louisiana

THE GENIE Second Quarter 2002

74

ID	Surname	First Name	Middle Name	Title	Birth Date	Death Date	Age
1455	Johnson	Addie					
1458	Johnson	Roy				30 Jul ----	
1459	Johnson	Bernice				21 Sep 1960	
1161	Johnson	Alex			20 Oct 1881	01 Apr 19??	
1166	Johnson	Amanda			19 Mar 1862	03 Dec 1936	
1207	Johnson	Sallie	G.			30 Jan 1924	
1215	Johnson	Annett	Sible		18 Aug 1898	29 Aug 1914	
1375	Johnson	Sarah	Watson		10 Aug 1873	27 Oct 1943	
1376	Johnson	Willie			25 Oct 1883	09 Apr 1942	69 Yrs
1391	Johnson	West			08 Aug 1877	01 Mar 1949	
1074	Johnson *	Jennie			15 Feb 1856	21 Jun 1943	87 Yrs
1141	Johnson, Jr.	Frank			1880	31 Dec 1922	42 Yrs
244	Johnvan	Pearl	D.			23 Mar 1950	59 Yrs
1456	Joiner	Edd					
116	Jones					28 Jul 1937	30 Yrs
191	Jones	Willie			15 Mar 1875	30 Dec 1918	
207	Jones	Cornelius			12 Feb 1872	25 Apr 1929	
357	Jones	Sam			1866	30 Sep 1955	89 Yrs
471	Jones	Hannah				17 Dec 1900	Abt 72 Yrs
474	Jones	General	S.		11 Feb 1878	01 Mar 1952	74 Yrs
571	Jones	Jack			23 Nov 1893	10 Mar 1947	
713	Jones	Charley				25 Mar 1940	
942	Jones	Clara	V.		1912	1950	
576	Jones	Mildred	L. Ciel		28 Dec 1884	26 Feb 1942	
611	Jones	Mary				20? Apr 1942	49 Yrs
679	Jones	Willie	Bill		1884	1959	
694	Jones	Sallie	B.		10 Mar 1913	15 Mar 1940	
1059	Jones	Cornelia				02 Apr 1925	40 Yrs?
1077	Jones	John					
1462	Jones	Louisa					
1239	Jones	Howard			29 Jul 1888	08 Apr 1915	

"AGED WOMAN
SUCCUMBS HERE"

"Mrs. Jennie Johnson*, aged woman of this city, died in the home of her daughter, on June 22. She leaves 3 sons, 2 daughters, and a host of relatives including a nephew, Mr. Frank Merchant of this city. Funeral service was held Thursday night from Midway Baptist church, Rev. W. J. Jones, pastor. Interment was in the Star cemetery Friday morning under the direction of Benevolent Funeral Parlors."

Source: *The Shreveport Sun*, Shreveport, Louisiana, page 8, column 7 dated June 26, 1943; microfilm Rol No. 498, Archives Room, Southern University Library, Southern University, Shreveport Campus, Shreveport Louisiana.

Star Cemetery, Caddo Parish, Shreveport, Louisiana

THE GENIE Second Quarter 2002

75

ID	Surname	First Name	Middle Name	Title	Birth Date	Death Date	Age
1249	Jones	Ola	May			11 Nov 1910	19 Yrs
1334	Jones	BettyGean				11 Feb 1941	8 Yrs
1245	Jones *	Carrie				26 Mar 1947	54 Yrs
566	Jordan	Lucy				30 Apr 1947	65 Yrs
725	Joshua	William				08 Oct 1928	59 Yrs
996	Kane	Thomas			10 Jul 1882	28 Nov 193--	
997	Kane	Sallie			15 Aug 1885	12 Jan 1935	
842	Keith	Della			12 Nov 1890	15 Sep 1940	50 Yrs
843	Keith	Will			04 Jan 1882	04 Mar 1956	74 Yrs. 2 mo
1276	Keith	Carrie	Lee			20 Oct 1917	19 Yrs
1057	Kelly	George	W.			18 Nov 1935	
169	Kemp	George				07 Apr 1905	43 Yrs
962	Kemp				01 Nov 1907	08 Jun 1908	
608	Kemp	Will				12 Sep 1940	64 Yrs
170	Kendall				10 Feb 1883	08 Oct 1956	73 Yrs
171	Kendall	Augusta	Right			04 Oct 1898	44 Yrs
449	Kendall	Charlotte			05 May 1854	22 Aug 1914	
450	Kendall	Gib			12 Dec 1890	15 Dec 1912	
451	Kendall	George			--- Dec 1852	12 Dec 1912	
1464	Kendall	John					
1465	Kendall	Graham	M.		1895	1951	
559	Kimble	Landry			1898	1950	
227	King	Matilda		(Mrs.)	14 Sep 1853	14 Sep 1897	
914	King	Madison				03 Sep 1928	61 Yrs
916	King	Anthony				02 Jan 1907	40 Yrs
285	King	-----a			02 Jan 1907	10 Jun 1938	
829	Kirmin	John				24 Mar 1923	62 Yrs
730	Knight	Thomas				04 May 1923	
240	Knox	Elmira			11 Nov 1872	08 Aug 1929	
1145	Knox	Bessie			07 Mar 1880	07 Jan 1918	
1146	Knox	Sarah			1914	1937	

*Carrie Jones' headstone was not found at Star Cemetery.

"CARRIE JONES: Aged 54 years, died March 26 in a local hospital. Funeral services were held from the chapel of Benevolent Funeral Home; interment in Star cemetery."

Source: *The Shreveport Sun*, Shreveport, Louisiana, page 8, column 8, dated April 12, 1947; microfilm Roll No. 499, Archives Room, Southern University Library, Shreveport Campus, Shreveport,

Star Cemetery, Caddo Parish, Shreveport, Louisiana

THE GENIE Second Quarter 2002

76

ID	Surname	First Name	Middle Name	Title	Birth Date	Death Date	Age
1147	Knox	Lovide			1911	193?	
1149	Knox	Catherine			1909	1928	
1463	Kuly	Joe	Smith			1952	
750	Langston	Savella				21 Feb 1926	50 Yrs
1281	Larkin	Frank	S.			18 Aug 1927	
1170	Latimore	L.	C.			23 Feb 1924?	
1173	Lattimore	Jobe				31 Dec 1912	69Yrs
961	Lawson	Abraham	L.		28 Jul 1882	19 May 1911	
598	Lawson	Willie			01 Oct 1889	05 Jan 1951	
1219	Lawson	Alto		(Mrs.)	02 Oct 1881	15 May 1914	32 Yrs
605	Lebranche	Lucien			18 Dec 1879	03 Jun 1939	
896	Lecal	Josephine				13 Jan 1906	60Yrs
460	Lee	Mary					
477	Lee	Mattie			06 May 1895	06 Apr 1953	58 Yrs
523	Lee	Wilbert				30 Oct 1917	16 Yrs
530	Lee	Lottie	Mack		01 Mar 1893	04 Nov 1949	
729	Lee	David				03 Jun 1923	56 Yrs
1466	Lee	Mary				-- Jan 1923	
1467	Lee	Slaney	Carl				
340	Lefridge	Willie					
709	Legardy	John			1907	1938	
711	Legardy	Josephine			1873	1949	
1010	Legardy	Casam				1900	25 yrs
44	Legardy	Byron			15 Jan 1864	02 Mar 1919	
28	Legay	Willie	Mae			08 Mar 1945	58 Yrs
908	Leopold	Lela			12 Mar 1879	19 May 1931	
353	Lescoer	Rosa	A.		17 July 1880	05 July 1958	78 Yrs.
76	Lesouer	Willie			24 May 1878	14 Jun 1944	
1468	Leviston	Julia	M.		1877	1926	
866	Levy	Maria				08 Jul 190--	30 Yrs
109	Lewis	Mary				12 Mar 1906	50 Yrs

(Additional Decedent)

"Mr. Rudolph Legardy Prominent Contractor, Passes"

"Mr. Rudolph Legardy, prominent contractor, born in this city, fifty eight years ago, and a late resident of Homer, La., came here April apparently in good health, but became seriously sick on the 9th and died a few hours later at a local sanitarium, April 10. His funeral was conducted at Evergreen Baptist church, Rev. J. E. Evans, the pastor delivering an impressive and solacing sermon.

"Fraternal rites were conducted by the Starlight Lodge No. 111, F & A M. of Mansfield, La., of which (he was a member of long standing assisted by a local lodge of the same jurisdiction, represented by Mr Lafayette Thomas.

"Dr. Wayles of Mansfield, ...bor the greetings of the Starlight Lodge... Mr. Henry R. Harris, an intimate friend of the decedent (sic), sang a...solo, "Waiting for Me."

"Four brothers, four sisters, a devoted wife and two children survive him. Interment in Star Cemetery."

Source: *The Shreveport Sun*, Shreveport, Louisiana, page 6, column 3; dated April 19, 1930; microfilm Roll No. 494, Archives Room, Southern University Library, Shreveport Campus, Shreveport, Louisiana.

Congratulation

To
Harry A. Lazarus, Jr.

The Czechoslovak Genealogical Society, International

Presents This

PIONEER CERTIFICATE

to

Harry A. Lazarus, Jr.

who is a direct descendant of

Joseph Poluka

an immigrant from the Austro-Hungarian Empire

who entered the North American continent

in 1850.

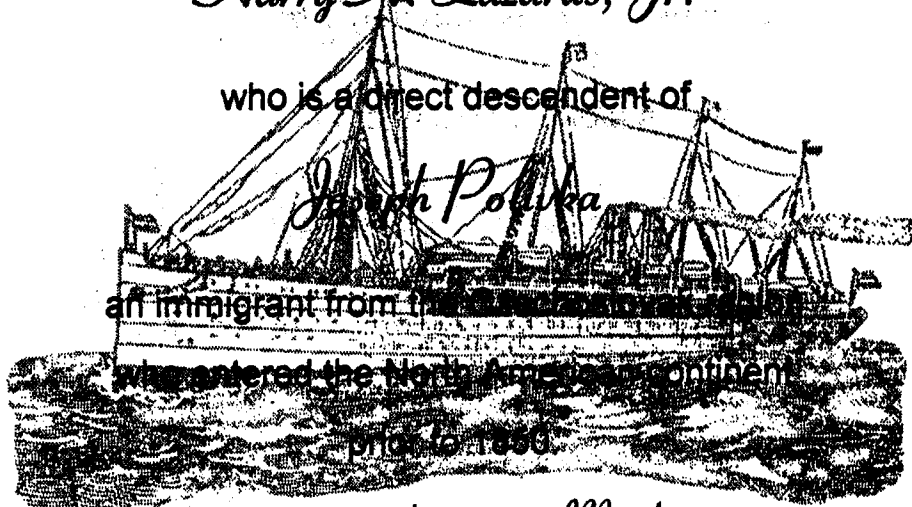

Given on this 12th day of March 1996

Mat Vasko Bezjanek

President

Dolores Kohn Speidel

Secretary

Certificate Number 19

NOTICE
CONGRATULATION
To
Harry A. Lazarus, Jr.

The Czechoslovak Genealogical Society, International
Presents This

CENTURY CERTIFICATE

to

Harry A. Lazarus, Jr.

who is a direct descendant of

Wenceslaus Voklucha

an immigrant from the Czechoslovak Republic

who entered the North American continent

prior to 1872

Given on this 12th day of March 1996

Mark Vasko Byjovick

President

Dolores Koki Speidel

Secretary

Certificate Number 20

Reverend John Dupree

Compiled by Herman L. Weiland

Information submitted by Marguerite J. Loftin

Those of you who have been to the **Martin Community**, northeast of Coushatta, Louisiana, may have noticed at the Martin Crossroad of Highway 155 and Highway 507, near the Martin Baptist Church, a plaque in honor of the **Reverend John Dupree**. The information on the plaque includes the dates of 1806 to 1899 and states that he was a **Pioneer Baptist Preacher from Georgia who migrated to Louisiana.**

The Dupree Family held a reunion in Martin on April 8, 1979 and dedicated the plaque there in honor of the Rev. John Dupree. News coverage of the event is found on page 3A of the April 19, 1979 issue of the "Coushatta Citizen" newspaper.

Rev. John Dupree's Grandfather, also named John Dupree, came from Virginia and settled in Jefferson County, Georgia. The time of this move is not stated, only that he was in "the prime of life". His Grandmother was **Rebecca Jordan**. John and Rebecca (Jordan) Dupree had several children, one of which was a **Thomas Washington Dupree** (Sept. 14 1774 - July 3, 1816), born in Brunswick County, Virginia before the move to Georgia.

Randal and Jamime (Lanier) McDonald of North Carolina came to Jefferson County, Georgia about this time. With them were their daughter **Cynthia McDonald** (July 12, 1786 - Sept. 21, 1852) who became acquainted with and later married **Thomas W. Dupree**.

Thomas W. and Cynthia (McDonald) Dupree are the parents of the subject, **Rev. John Dupree**. John was born in Burke County, Georgia on March 26, 1806 and married **Mary Ann Taylor**, the daughter of **John and Sarah (Day) Taylor**, of Laurens County, Georgia, on January 3, 1828. The other children of Thomas and Cynthia Dupree were **Thomas W.** (June 6, 1812 - August 14, 1885) who married **Olive Fordham** on December 27, 1833, **Mary** who married **William D. Coney** on February 9, 1834 and **Sarah** who married **James R. Billae** on November 26, 1833.

Rev. John and Mary Ann (Taylor) Dupree raised to adulthood three sons, **Daniel Ivy** b. 1831 (m. Susan Hogan), **Stewart** b. 1840 (unm), **Newton** b. 1844 (unm), and six daughters **Elizabeth (Missouria)** b. 1834 (m. Jim Upshaw), **Nancy Jane** b. 1835 (m. John W. Bishop December 28, 1851), **Sarah** b. 1837 (m. William A. Cannon October 5, 1852), **Martha** (m. Henry Willcox), **Cynthia Ann** (m. William Breedlove November 19, 1850), **Mary D. (Polly)** b. 1838 (m. Alexander Rawls).

The book "Baptists in Georgia" has some facts about John Dupree. He was quite a rounder in his earlier days but marriage settled him down and he began a relationship with the Lord God. In July 1832, he united with the Baptist Church at Poplar Springs, Laurens County, Georgia. His wife joined the church in the fall of that year. He soon felt the call to preach but did not do so until September 1841. He was ordained as a

Minister in 1842 at the Big Sandy Church in Wilkinson County, Georgia and pastored there for some eighteen years. He was instrumental in the building of many churches in Georgia from Baldwin County to Ware County while he pastored at Big Sandy.

He came to Louisiana around 1860, spent a short time in Texas, but felt he was needed in Louisiana where there was an area east of the Red River that had no churches for a hundred miles. He began work in that area of Louisiana about 1862 and helped to organize some sixteen churches throughout the area. He received no adequate support during this time he was acting as a Missionary. He was always ready to preach. He was highly esteemed by the church and community wherever he was known. He gave some fifty years of his life actively involved in the cause of Christ.

John Dupree died on June 16, 1898 in Laurens County, Georgia, and is buried in the Nash Family Cemetery, Wilkinson County, Georgia. His wife Mary Ann Dupree born in 1807 and died 1881 is buried in the Liberty Cemetery, southeast of the Martin Community, Louisiana.

The Red River Heritage Society published a book entitled "Red River Parish, Our Heritage", Vol. I, 1989, and it contains a more detailed history of the DuPree family.

Dr. Daniel Ivy Dupree, a son of Rev. John Dupree, founded the Clear Springs Baptist Church in 1897. There is a very interesting account of the "founding" of this new church on page 1B of the May 26, 1988 issue of the "Coushatta Citizen" newspaper. The individuals that formed the new church came from the Liberty Baptist Church, which Rev. John Dupree had founded, with membership letters being granted on the 3rd Sunday of June 1897 for the following to organize a church of like faith and order:

Dr. Dan Dupree
Bro. and Sis. W. H. Mobley
Bro. J. D. Morgan
Bro. and Sis. S. J. Teer
Sisters. Cora, Carrie & M. J. Teer
Bro. and Sis J.H. Cole
Bro. G. B. Jowers
Bro. and Sis. Gus Detro
Sisters. J. Mary & M. Miller
Bros. Ben & Fan Davis
Sisters. Mary & Maggie Adkins
Sis. A. A. Loftin
Sis. Eunice Dupree
Bro. and Sis. D.W. Dupree
Bro. and Sis. J.D. Dupree

SUGGESTED WEB SITES TO VISIT

Compiled by Herman Weiland

For any of you NEW MEXICO researchers, the death certificate index for the years 1899-1940 is now on-line at:

<http://www.rootsweb.com/~usgenweb/nm/nmdi.htm>

The site also has helpful links to locate cities and towns, cemeteries and streams within the state.

* * * * *

Tennessee Early Day Baptist Ministers list has been placed on-line. Check it out if Baptist's are in your tree.

<http://www.wdbj.net/~tnknox/tnbaptists/index.html>

* * * * *

Do you need help in finding emigrant data for your ancestors from **Germany**? This may be found at:

<http://www.deutsche-auswanderer-datenbank.de/index.htm>

This site is a research project of the Historisches Museum Bremerhaven and will eventually have all European emigrant records to North America via German Ports from 1820-1939. Currently in the data files are the years 1850-1891, 1904 and 1907. File content is being added to as transcriptions are complete.

Research for people who emigrated on other dates will be possible as these are completed. Currently direct access to the data base is limited to the computer terminals located at the Bremerhaven Museum, however, the site does have a request form which you can download and send to the Museum staff, who for the specified fee, will search the data base for you and reply to your request.

* * * * *

The Tennessee State Library and Archives has placed on line the **Acts of Tennessee**. From the time Tennessee was a territory of the United States (1790 - 1796), its legislature has passed laws affecting the lives of its citizens. From acts legitimizing children to those granting divorces, from authorizing turnpikes & ferries to compensating a citizen for services rendered the government, the legislature has touched the lives of citizens in thousands of ways in its 200-plus years.

This name index to the Acts passed by the Tennessee legislature is intended to help provide access to this vast source of early Tennessee history & genealogy. Used in conjunction with the journals of proceedings of the Tennessee House and Senate, and the petitions of citizens to the legislature, the index can provide the means to interpret some of Tennessee's richest source material.

The index covers names in the first 50 volumes of the published Acts. The index is divided into two parts: 1796 - 1830 and 1831 - 1850. The names of members of the legislature were not indexed. Go to their Webpage at

BOOK REVIEWS

By Herman Weiland

Donated by Irish Families

TITLE: SURNAMENES OF IRELAND By Edward Neafsey

ORDER FROM: Irish Families, P. O. Box 7575, Kansas City, MO 64116

www.Irishroots.com or fax 816.454.2410

COST: \$ 35.50 ppd

This book is some selected Irish surnames (200) with a brief history of that name and its derivation. Each name appears on one page with a map of Ireland showing the location of families by that name in 1992. Irish Families publishes many books dealing with Ireland and you may write for a free catalogue at the above address.

2002, 9 X 6, 224 pgs, maps, iindex, soft cover.

<http://www.state.tn.us/sos/statelib/pubsvs/actintro/htm>

The Acts, journals & petitions are on file at TSLA. A copy of an act can be obtained upon request; please include an SASE. For fee information and addresses, please see our webpage for requesting copies of legislative acts and petitions by mail.

1930 Census Enumeration Districts

Searching the 1930 census, if your ancestors lived in a rural area, is merely a matter of cranking through the census film searching for a township name. If your ancestors lived in a large city, which is divided into Enumeration Districts, the task can be very hard. However, there is a site on-line for these larger cities, containing street names. Following the instructions at the Site, you enter the State, then the City and the Street. It will give you the ED; if the street is only in one ED you are finished, if not you may enter additional cross streets and the website will list all ED's common to those streets, don't give up, keep working and finally you will end up with a single ED for your location. On the screen is a link to MapQuest where you can see a detailed street map for the intersection you have selected.

Thanks to the St Louis Genealogical Society for this information published in "News 'N Notes" Vol 34.4, April 2002.

<http://home.pacbell.net/spmorse/census/>

**Death Notices From Autauga County, Alabama Newspapers (1853-1889)
Pertaining to Ark-La-Tex Area Residents**

Submitted by Larry E. Caver, Jr.
P. O. Box 680052, Prattville, AL 36068

Following are found in the book compiled by Mr. Caver entitled: **DEATH AND MARRIAGE NOTICES FROM AUTAUGA COUNTY, ALABAMA NEWSPAPERS (1853-1889)** Published 2001. Book page numbers are given.

DEATH NOTICES FROM THE AUTAUGA CITIZEN

September 15, 1853: Page 2

Departed this life at her residence in **Shreveport, Louisiana** on Wednesday, the 10th ultimo, **Elizabeth Hall** wife of Colonel Dixon Hall, late of Alabama, and daughter of Henry HARRIS, of Georgia, aged 44 years. She and her husband were born and brought up in the same neighborhood in Hancock County, Georgia...

September 17, 1857: Page 7

We regret says the Selma Sentinel, of the death of **Dixon Hall**, who is well known in Autauga, and who for many years represented that county in the Alabama legislature previous to 1840. He died at his residence on Bayou Bartholomew, in **Morehouse Parish, Louisiana** on August 6th, 1857...

DEATH NOTICES FROM THE SOUTHERN SIGNAL

March 25, 1881: Page 81

Died at her residence in **Mansfield, DeSoto Parish, and Louisiana** on January 25th, 1881, Mrs. Sarah P. Lutherlin, wife of Judge John H. LUTHERLIN, aged 48 years and two months. She was born in Dutch Bend in this county (Autauga), and her maiden name was KEENER, daughter of William and Nancy KEENER. She was married to J. H. LUTHERLIN on March 28th, 1848, and was the mother of 11 children, five of whom are still living.

September 21, 1883: Page 100

Intelligence has recently reached...of the death of an old former citizen of Autauga County. **Lindsay H. Davis** died near the town of **Melrose, Nacogdoches County, and Texas** on April 30th, 1883, in the 71st year of his age. The younger days of Mr. Davis were spent in Georgia, his native state... removing from Georgia, he soon settled in Autauga County near Mulberry...he won the affections of the daughter of Mr. William SIMS, a wealthy planter of this county. (?) children were born to the union, William, Ferdinand, Sarah,...(only three children are listed in the notice).

Mr. Caver advises he has an earlier edition of this book clearance sale price discounted to \$10.14 ppd. 231 pgs, soft-back binding and a detailed index. Covers Autauga County and those towns in Elmore and Chilton Counties which were once a part of Autauga County and other area newspaper articles which relate to families who once resided in old Autauga. Email: LECAVERJR@aol.com

Juror List 1867

Compiled by Herman L. Weiland
Information supplied by Mrs. James D. Cawthon

From the newspaper "Southwestern" published in Shreveport, dated October 9, 1867.
Jurors drawn to serve in district court during October and November 1867:

First Week:

Fred Ball, T. R. Easterman, J. L. Grubbs, Morgan Harvey, John Hendrick Jr., Jacob Hoss, B. M. Johnson, F. A. Leonard, M. Levy, B. F. Logan, W. C. Maples, N. S. McClure, Hugh Murphy, W. T. Oliver, T. P. Palmer, R. B. Patterson, J. R. Paul, B. W. Pickens, J. S. Rendall, J. V. Rogers, John Roth, J. H. Rubbs, A. Schaffner, M. H. Sharp, S. H. Sibley, W. P. Simpson, C. D. Smith, J. B. Smith, P. Smith, T. K. Stevens, Joel Talmadge, F. C. Walpole, S. Walpole, H. C. Ward, W. T. Watts, J. B. Welch, J. W. Wheaton, E. H. Whitbeck, W. D. Wiley, James Wortman, H. M. Wright, W. A. Wright, S. B. Wyley, Samuel Vanbibber, E. M. Van-Nostrand, H. M. Verlander, James Young, J. R. Youngblood.

Second Week:

J. M. Foster, J. B. McCain, J. H. McDermott, W. V. Metcalf, J. J. Miller, N. W. Murphy, L. Newberger, A. J. Pickens, S. N. Pickens, Thomas Poland Jr., D. Porbst, R. E. Ramsey, W. F. Rapley, J. H. Reynolds, S. Robertson, W. Rose, M. Roth, B. J. Rudder, J. A. Russell, R. D. Sale, W. S. Scott, John A. Sewall, Ben Stovall, P. P. Thomas, J. M. Trasper, F. A. Troegel, E. D. Tucker, C. F. Vannulman, R. A. Ward, Ross Wilkinson, L. R. Witt, George L. Woodward.

Third Week:

T. C. Bickham, Felix Cahn, J. N. Cooper, W. J. Crowder, J. A. Currie, Joe Dixon, H. Gailie, N. Gregg, W. B. Hamilton, C. F. Harris, James Hoss, W. N. Jeeter, George J. Jones, S. H. Jones, A. M. Kirk, L. Knox, J. W. Lancaster, Simon Levy Jr., E. Mason, J. H. McVean, S. M. Morrison, E. Myer, Taylor Johnson, Robert Landreaux, J. K. Lamerick, James L. Lee, W. H. Lindsay, A. Sour, J. C. Thompson, W. E. Wasson, Joseph Wilder, J. E. Wood.

Fourth Week:

J. W. Arnold, George L. Cagle, E. J. S. Cates, Walter Cates, F. F. Collins, W. J. Currie, H. R. Fortson, J. J. Golding, James Hefner, William Hefner, J. N. Hicks, Sam Hollingsworth, G. W. Hope, W. R. S. Howell, Zac Howell, J. E. Ivey, E. Jacobs, T. C. Johnson, D. W. Jones, J. C. Jones, J. F. Law, R. H. Lindsay, B., M. Martin, James Mauleimer? A. L. Montgomery, R. D. Pitts, Jacob Rigdon, D. K. Smith, J. B. Thomas, F. M. Waldrou, John Walpole, Thomas Walpole.

Letter Of Interest
Submitted by Roy L. Henderson

October 17,2001

Dear Phyllis and Paul,

We cannot thank you properly for your warm hospitality except perhaps by welcoming you here. More on that thought later.

We really enjoyed our laid back time with you. I guess we knew that we would because on the (cruise) ship we felt that all our souls touch gently. My dear old Dad loved to remark that the whole world is full of good friends that we just haven't met yet. He meant it and lived it in such a way that he could never resist the impulse to be welcoming and generous. In later years it used to unnerve Mother when he stopped to help a stranger. But remembering his character was a great source of comfort to her in the exactly ten years that she lived after Dad's passing. I heard her tell over and over how four complete strangers saw him fall on the sidewalk. One was a doctor, another a nurse and two others assisted by getting an ambulance and helping as much as they could, but he had passed from this life to the next despite that excellent help. She felt that all the bread he had put on the waters all those years had come back hundred fold in his lifetime and most especially in that last difficulty. Although it is past a score of years, I miss him and, of course, I miss Mother as if it is no time at all. They gave me sturdy roots and good strong wings.

Please remember my comments about your beautiful quilts to your dear sister. She is an artist of the first order. I cannot remember if you said that she did the embroidery work on the flowers quilt, too. Mom would have pondered each square at length because she made a flowers of Canada quilt - but only twelve blocks and no names for the provinces and two territories. Quilts are so very precious when they are pristine new and in a different way, even more precious when they have been used and used. I'll look forward to seeing a picture of the machine blocks that you are going to prepare for your grandchildren.

We had good luck getting along the streets and freeways to the Vista Centre on the state line. Every time I visit one of those I am consumed by a desire to go to every interesting place that has a brochure available! We chose maps and folders carefully and headed off to Henderson, Texas for lunch. It would be a nice town to live in, I think. I read once that the 82nd from most common name in the U.S. in, 1950 was "Henderson" so it would be pretty hard to trace the bloodlines that connect the founder of the town to my fore fathers. A good feeling anyway. Historically, the Henderson's were chased out of Scotland during the highland clearances. Many left for the New World then; many could only get as far as Ireland. Being peasants, the latter were the first to starve in the potato famines of the mid-nineteenth century. My great-granddad came to Listowel, Ontario in 1848, thanks to the blight. The three oldest boys left for the West one after another in the 1860's in search of homesteads. When great-granny was widowed. She took her younger children out to (Morden, Manitoba) join her grown boys. My grandpa was one of the younger ones, so by time he turned 21 he had to go a hundred miles west to the Killarney area to find a homestead and his bride who had come there from Scotland. In 1894 my father was born on that homestead, near The Line, which is what he called the U.S.-Canada border. Mother was also born on a homestead nearby to English (Mather, Manitoba) immigrants in 1899. They were married in 1921, the year Stan was born, just two years older than my brother David. I suppose that that is a large part of my immense comfort level with him. In many ways we are contemporaries despite the difference in years.

Oops, I am inflicting stream of consciousness writing on you! The direction I really meant this letter to take is the here and now, but you might pass through one or both of these villages if you drive north on I-29 when you come to Alberta. We were out for dinner with Stan's sister last night. You would smile to hear the two of them recounting the harvesting of cotton. Dorothy was on a bus tour years ago when the driver spotted combines at work and halted the bus. In LA you could not have taken us to a more interesting agricultural operation; and what good luck that Stan was able to see the gin at work. He will speak with authority about this and be moved to read about it many times. The cotton bole is in a glass jar ready for inspection by any who pop along.

Stan and Joyce

(A letter from Joyce Henderson Dyer to Phyllis and Paul Madden, my neighbors.
Roy L. Henderson)

Interest Survey Forms

The membership interest survey forms which were included in the December 2001 Genie, Volume 35.4, are being analyzed. We will be finding ways to help you in those specifically indicated areas of interest.

Germanic Research

By Herman Weiland

There were many of you that indicated an interest in Germanic Research. The June 2001 Genie, Volume 35.2, contained a review of the book "**Genealogical Guide - German Ancestors from East Germany and Eastern Europe**".

The Ark-La-Tex Genealogical Association President, Marguerite Loftin, has now donated one of her books entitled "**Germanic Genealogy**" to the Shreveport, Broadmoor Branch Library, Genealogy Section.

The book is a comprehensive guide to "Germanic Worldwide Research Sources and Migration Patterns" with added chapters on computer genealogy and Jewish genealogy. This book is full of helpful information that will aid you in your Germanic research.

General overview of the topics include: beginning your research, using American records to find a place of origin for your German ancestor, use of the Family History Centers, passenger lists, German names with the anglicised versions, place names, history of the German people, religious denominations, German speaking Jews, migrations, corresponding with European sources, how to read the records and many useful addresses of where to write for German records.

If you are unable to visit the Broadmoor Library, the book is available for purchase from the Germanic Genealogy Society, Sales Committee, P.O. Box 16312, St. Paul, MN 55116-0312. Softcover, 520 pages, 1997. ISBN-0-9644337-3-7

The cost is \$36.00 including shipping and handling. There will be order forms on the browse table at our meetings along with information on joining the Germanic Genealogy Society.

Archaic Medical Terms

Have you found medical terms, unfamiliar to you, on old death certificates or other documents? Well there is help if you cannot find the term mentioned in current dictionaries or medical books. Go to this website and use the sidebar to select the alpha character the word begins with. In most cases you will find which medical name the term or disease evolved to in current medical language.

http://www.paul_smith.doctors.org.uk/ArchaicMedicalTerms.htm

CHECKLIST FOR HARRISON COUNTY RESEARCH

SURNAME _____

DATE _____

CENSUS RECORDS

- 1840 Citizens of Texas – Tax Lists, Mexican War Vets (Library) _____
- 1850 Printed Census Harrison County _____
- 1850 Printed Census Panola County _____
- 1850 Texas Federal Census Index _____
- 1850 US Census – Selected Counties _____
- 1850 Census, Western States – CA, NM, ORE, TX, UT _____
- 1850 Texas Slave Schedule _____
- 1855 School Census Harrison County _____
- 1860 Census Index Harrison County _____
- 1860 Census CD Harrison County _____
- 1867 Voters Registration, Texas _____
- 1870 Census Index Harrison County _____
- 1870 Census, Printed Harrison County _____
- 1870 Census Harrison County CD _____
- 1880 Census Index Harrison County _____
- 1880 Census Harrison County – CD _____
- 1880 Caucasion Residents of Harrison County by Nancy Ruff _____
- 1900 Census Index Harrison County _____
- 1900 Census Harrison County CD _____
- 1910 Census Index Harrison County _____
- 1910 Census Harrison County – 2 CDs _____
- TEXAS Census Index on CD 1860,70,80, 1890 Mortality Schedule _____
- Social Security Death Index and U.S. Zip Codes _____

DEATHS, BIRTHS, AND MARRIAGES

- Harrison County Cemetery Index – Vol. I and II _____
- Old Powder Mill Cemeterwy _____
- Algoma Cemetery 7-Sections, Index (2 books) _____
- Index to Deaths and Burials 1880 to 1905 _____
- Births, Deaths, and Marriages 1875 to 1920 from Early
Newspapers – 5 Volumes _____
- Early Marriages in Harrison County by Nancy Ruff 1839-1869 _____
- Early Marriages in Harrison County by Ruth Briggs 1869 - 1877 _____

Early Marriages by Juanita Cawthon 1849-1869 _____
Marriages and Deaths from Jan Craven's Notebook 1880-1905 _____
Early Marriage Records Ark, Miss, MO, TX _____
Death Records on Microfilm from 1903 - (Library) _____
Early Marriages on Floppy Disks for TX,LA,Ark,ALA,GA (DAP) _____

OTHER

Land Certificates Harrison County _____
Confederate Soldiers that served in Harrison County Units _____
CSA Units Other than Harrison County _____
Military Records CSA Soldiers that died in Prison _____
Harrison County Slave Research _____

IN MUSEUM LIBRARY

Vertical File – File Folders, Family Histories, Etc. _____
Obituaries _____
Engagements and Marriages _____
Family Histories – Books _____
City Directories _____
Old Telephone Books _____
Books on Surrounding Counties _____
Loose Paper, Scrapbooks, Ledgers, Family Bibles, Pictures _____
Heritage Cookbooks – contain Family Histories _____

Computer contains most of information in the files _____

Other Sources _____

NOTES: _____

LOUISIANA RECORDS

Direct index to Conveyances of Caddo Parish, Louisiana.

"A"

year	Grantor	Grantee	Book	page
1865	Aaron, Aaron	William Spilker	0	1125
1864	Aaron, Alf	Mrs. E.M. Spearman	14	736
1898	Aaron, Alfred	W.B. Spearman	19	228
	Aaron, Alfred	Pitts and Staats	19	229
	Aaron, Alfred and Drucilla	Sheppard and Staats	22	352
1854	Abbott, David	S.W. May	1	12
1882	Abbott, H.T.O.	Eliza Durham	1	116
1897	Abell, Anthony	John Mims	19	2
1881	Abercrombie and Hill	W.H. Wise	Y	862
1889	Abert, August	S. M. B. Assoc.	8	92
1898	Abert, August	S. M. B. Assoc.	19	339
1899	Abert, August	S. M. B. Assoc.	19	782
1865	Abington, Sallie	Thomas Abington	0	792
1868	Abington, Sallie	S. N. Pickens	P	874
1871	Abington, Sallie	S. N. Pickens	S	119
1872	Abington, Sallie	R. A. Cutliff	T	464
1872	Abington, Mildred	Hey Morton & Co.	1	646
1873	Abington, Mildred	T. B. Jordan	A	348
1860	Abney, Zachariah	Jesse Lee	N	530
1872	Abney, Sarah	N. Nicholas	T.	116
1873	Abney, C. M. and O.L.	J. B. Abney	T	678
1875	Abney, J. G.	Coutes and Anderson	V	269
	Abney, J. G.	Thomas Brooks	V	268
	Abney, F. M.	Mrs. Sarah Abney	V	525
1876	Abney, W. A.	James Mark	V	740
	Abney, J. G.	J. D. Rudd	V	786
	Abney, Sarah	F. M. Abney	W	145
	Abney, O. L.	Warner Alford	W	319
	Abney, F. M.	Mrs. Sarah M. Abney	V	580
1878	Abney, William	Mrs. Susan T. Abney	X	301
	Abney, Susan T.	W. L. and T. J. Wood	X	340
	Abney, Susan T.	W.A. Martin	X	569
1879	Abney, Susan	James Mark	X	752
1880	Abney, O.L.	R.J. Johnson	Y	392
	Abney, O. L.	J. V. Clanton	I	76
1882	Abney, O.L.	W.A. Farmer	I	225
	Abney, O.L.	Alex. Baltimore	I	263
1883	Abney, O.L.	R.J. Johnson	I	312
1886	Abney, O.L.	N. B. and J.R. Ivey	4	20
1887	Abney, J.G.	Robert Williams	6	421
1891	Abney, O.L.	State of Louisiana	12	357
	Abney, J. G.	Kuffin Thomas	12	751
	Abney, J. G.	State of Louisiana	13	616
1896	Abney, Susan T.	Adger and Dixon	16	610
1877	Abraham, Henry	Thomas Poland	W	501
	Abraham, Henry	Semon Levy	W	504
1877	Abraham, Henry	E. M. Leham	2	656
1857	Abraham, Henry	E. M. Leham	4	109
1843	Abrams, Amos	S. M. Watson	13	243
	Abrams, Amos	John Watts	18	124

1896	Abrams, Amos	W.L. Gilmer	16	643
1899	Abrams, Amos	W.G. Perrin	17	126
	Abrams, Amos and Nancy	Gibson Abrams	22	555
1858	Abuhire, E. and J.	W. B. Stuart	L	411
1872	Acker, Solomon	William Creggan	T	225
1893	Adair, Mary L.	E. M. McGuiggan	13	486
1839	Adams, Benjamin	John Adams	A	174
1840	Adams, L.C.	S. F. Gosa	A	298
	" "	Hiram Johnson	A	517
	" "	Hiram Johnson	A	516
1844	Adams, B. F.	H.J.G. Battle	C	247
1848	Adams, E. B.	Emily Adams	E	83
1850	Adams, David	Hodge Adams	F	165
1851	Adams, E. B.	Emily Adams	F	265
	Adams, T. E.	J.B. Hughes	G	148
	Adams, David	Hodge R. Adams	G	266
1853	Adams, H.C.	D. H. Adams	H	499
1854	Adams, Robert	J. M. Williams	H	577
1855	Adams, David	L.J. Huff	I	37
	Adams, J.J., C., and T.E.	North Tyson	I	464
1856	Adams, C. and T. E.	E.W. Ridgeway	I	636
	Adams, H.C.	John Walters	I	682
	Adams, T. E.	Nancy Bateman	E	249
	Adams, T. S.	George Hoss	E	302
1857	Adams, T. E.	A. Winter	E	650
	Adams, W.B.	O.M. Lisk	L	75
	Adams, J.	T. Golding	N	259
	Adams, W.F.	Thompson Williams	N	382
1861	Adams, W.B.	The public	N	1068
1863	Adams, W.B.	Robert Patterson	O	233
	Adams, W.B.	A.J. Pickins	O	540
1872	Adams, Sarah	J.O. McCall	T	29
1874	Adams, Benjamin	William Fellows	V	90
1874	Adams, W.O.	Mrs. H. Knox	V	278
1876	Adams, M.A.	T.C. and C.L. Adams	W	165
1876	Adams, D.H.	D.H. Adams Estate	W	165
1877	Adams, H.C.	S. G. Dreyfus	W	443
	Adams, Frank	T.E. Tutt	W	683
	Adams, H. G.	Callie and E.C. Robinson	W	688
	Adams, T.C.	C.B. Adams	W	785
1877	Adams, C. B.	T. C. Adams	W	785
	Adams, Mary A.	Caleb Hull	X	279
1879	Adams, H.C.	E.C. Robinson	X	635
1880	Adams, Laura and Sam	Ritter Hettler	Y	446
1881	Adams, T.C.	Galilee Baptist Ch.	Y	707
	Adams, Levi	Gus Kaufman	Z	402
	" "	Peter McClanton	Z	703
1884	Adams, C. B.	Walt Anderson	I	599
	" "	J.J. Dyer	I	401
	" "	Morton Anderson	I	...
	" C. B.	W.W. Sebastian	L	6
	" C. B.	Adam Richardson	L	8

1884	Adams, Henry	Wm. McKenna	2	355
	" "	Abe Myer	2	356
	Adams, T.C.	H. Gully	2	416
	Adams, C.B.	T.C. Adams	3	41
1885	Adams, C. B.	A. M. Thomas	3	41
	" Levi	Thomas Kelly	2	538
	" Mary A	A. M. Thomas	3	100
1886	Adams, Henry	State of Louisiana	3	727
1887	" F and C.	J.L. Hargrove	4	83
	" C.	Foster Carter	4	84
	" C. B.	Thomas Wilson	4	227
	" Allen	G.W. Huckabay	5	752
	" Charles	Louis Liebman	6	618
	" C.B.	F. M. Hicks	6	362
	" Charles	W.W. Sebastian	6	620
	" Charles	W. Anderson	6	621
	" Charles	Adam Richardson	7	301
	Adams, T.C.	Seaborn Strong	7	302
	" Charles B.	W.W. Sebastian	7	300
	" Samuel	Susan McCoy	9	575
	" Charles	W.W. Sebastian	9	760
	" H.C.	R.C. Sebastian	9	760
	" W.H.	A.S. Harrison	11	540
	Adams, T.C.	Howell Adams	13	771
	" Howell	David Adams	14	781
	" Marble	H.P. Harrison	14	781
	" David	Shepherd	15	500
	" Thos.	Thomas K. Gully	16	53
	" Wm. "	T. H. Gully	16	53
	" L.B.	R. L. Heenan	17	640
	" Morris	K.C.S. Ky. Co.	17	52
	" Arthur	K.C.S. Ky. Co.	17	52
	" W.H.	D.K. McDuff	18	68
	" Scott	John Jones	18	612

Henry Z. "Hank" Jones, Jr. FASG

(Author of: The Palatine Families of New York - 1710, More Palatine Families, The Palatine Families of Ireland, Westerwald to America, Psychic Roots, More Psychic Roots & Even More Palatine Families)

When: Saturday, August 10, 2002

Location: Sheraton Shreveport Hotel,
1419 E 70th Street, Shreveport, LA 71105

Time: 8:00 AM till 4:00 PM

Cost: Forty Dollars (\$40.00) [Lunch Included]

Topics

When The Sources Are Wrong

Tracing The Origins Of Early 18th Century German Palatine Emigrants

Family Tradition: How To Separate Fact From Fantasy In Genealogical Research

How PSYCHIC ROOTS Became An Unsolved Mystery

1847	Adger, John	James Marks	C-798	1859	Armour, F.W. -
1850	Adger, John	J. B. Gilmer	F-194		Roland Jones M-460
1858	Adger, John	J. B. Gilmer	L-319	1859	Armour, F.W. -
1856	Adle, Antone	Joseph Beaird	I-779		R. C. Cummings N-40
1840	Airick, Thos.	P. M. Butler	A-336	1850	Armstrong, A.C. -
1844	Alban, George	J. L. Olham	C-335		Roland Jones F-165
1847	Alban, Geo.	J. P. Alban	G-107	1853	Armstrong, Harriett -
1853	Alban, J. P.	J. M. Hunter	H-268		A. J. Hearne H-372
1854	Alban, Wm.	M. B. Wisenor	H686	1852	Arnett, Zachariah -
1839	Alderett, J.B.	J. F. Smith A	A-167		L.D. Arnett G-460
1839	Aldwitt, J. B.	J. F. Smith	A-167	1854	Arnett, L.D. -
1848	Alexander, Wm.	Thomas Rowan	D-495		Simon Koots I-180
1848	Alexander, G. B.	R. B. Brooks	D-616	1840	Arnold, N.B. -
1848	Alexander, Wm.	W. Alexander	E-117		T.P. Hotchkiss A-492
1849	Alexander, Wm.	Frances Carter	F-70	1854	Arnold, Lucy -
1851	Alexander, Mary	John Young	G-548		C.S. Gilles H-672
1852	Alexander, Mary	Peter McLeigh	G-412	1840	Arrington, Mary -
1852	Alexander, Mary	Mrs. Diana Heine	G473		W. A. Arrington A-322
1852	Alexander, Mary	Mrs. Nancy Keane	G547	1840	Arrington, A.S.
1852	Alexander, Mary	John Keane	G-548		W. H. Fleming A-323
1853	Alexander, Mary	B. L. Hodge	H-442	1840	Arrington, A.S.
1854	Alexander, G.B.	Mary Cane	H-500		J. Collins A-323
	Above Marriage contract			1840	Arrington, A.S
1854	Alexander, Mary	J. L. Landrum	H-735		W.A. Arrington A-613
1855	Alexander, Mary	Adam Bowman	I-565	1841	Arrington, Elizabeth -
1856	Alexander, Mary	G. M. Nichols	I-680		M. H. Meek B-86
1857	Alexander, J.W.	L.J.B Alexander	L-11	1841	Arrington, W.A.
1858	Alexander, Mary	Henderson Markham	L- 727		H. Van Bibber B-307
1857	Alexander, G.B.	Mary Alexander	L-675	1844	Arrington, W.A.
1858	Alexander, Mary	Angeline Jewell	L-730		C.O. Barton C-169
1858	Alexander, Mary	Clark Claffin	L-630	1859	Arrington, J.B.
1847	Alley, Martha	W.W. George	C-116		Archibald McMillan
1848	Alley, Martha	J.C. Beale	D-116		M-148
1857	Alley, Martha	Heirs	K-478	1858	Arsine, Girod -
1858	Alley, Joseph	Bonj. Logan	L-128		Anthoney Lax L-395
1858	Alley, Martha	J.C. Beale	M-245	1850	Arthur, Thomas
1859	Alley, Joseph	L.G. Harris	M-532		Edmund Whatley F-533
1859	Alley, Joseph	T.H. Pitts	M-532	1851	Arthur, J.P.
1859	Alley, Joseph	T.D. Powell	M-762		Elisha Attaway G171
1859	Alley, John	Louisa Spear	Q-450	1853	Arthur, J.P.
1857	Allwine, Mary	Levi Presley	K-629		Salisbury, McConnell
1857	Allwine, Jno.	E.B. Ethrington	M-677		and Smith H-104
1844	Anding, Daniel	B.S. Dickson	C-242	1850	Ashley, Susan
1842	Andrews, David	Joseph Butcher	B-399		R. T. Noel F-201
1853	Andrews, J.E.	D. R. Bradshaw	G974	1849	Attaway, B.F.
1853	Andrews, J.E.	J.E. Whitten	G-975		Elisha Attaway D-632
1858	Andrews, Geo.	J.F. Butler	L-520	1848	Attaway, F. F.
1860	Andrews, Geo.	S.M. McCall	N-355		Mrs. C. Polk D366
1859	Ansley, J.F.	Calvin Anderson	M-286	1849	Attaway, A. M.
1859	Ansley, J.F.	N.A.C. Hudson	M-686		Jones Harkins F-118
1840	Arcy, G.W.	G.T. Parker	A-565	1850	Attaway, E. and M.
1840	Arick, T.L.	P.M. Butler	A-611		J.K. Tomlinson F-152
	Arick, J.A.	L.D. Arick	G-572	1851	Attaway, W.W.
	Arick, T.L.	L.B. Arick	G-572		S.S. Hallowell G-304
1852	Arick, ED.	Wm. Arick	I-70	1853	Attaway, Elisha -
1854	Arick, Wm.	L.B. Arick	K-124		J.T. Turnley G930
1856	Arick, Lewis	L.D. Arick	K-130	1853	Attaway, Rebecca -
					J.T. Turnley H-269

1853	Attaway, W.M.	Tilmon Patterson	H-246	1850	Baptist Church First - Hy. Welsh	F-496
1854	Attaway, E.	E. T. Hearne	H-527	1850	Baptist Church First - Jas. Pierce	F-497
1854	Attaway, B.R.	Wesley, Johnson	H-535	1850	Baptist Church First - Jessie W. Evans	F-499
1854	Attaway, Alfred	B. Bridges	H-541	1857	Bard, Samuel - Ann C. Trabue	L-129
1855	Attaway, B. R.	Mrs. Ann Wilson	I-202	1842	Barentine, Nathan - Joshua Moats	Z-323
1855	Attaway, A. M.	Alfred Dockery	I-280	1840	Barfield, Wm. - Sophia Cocks	A-587
1855	Attaway, Elisha	Catherine Morton	I-499	1841	Barfield, Wm. - W. D. Hobgood	B-111
1856	Attaway, Elisha	Mrs. Eliz. Henry	I-716	1841	Barfield, Wm. - Meeting of creditors	B-245
1856	Attaway, E.	W. W. George	K-81	1841	Barfield, Samuel - F. Foster	G-474
1856	Attaway, Alfred	Samuel Edwards	K-173	1841	Barfield, Samuel - P. Legon	G-475
1857	Attaway, L. W.	J. C. Brown	L-78	1848	Barker, Hosea - James Dicerson	D-90
1858	Attaway, Alfred	W.M. Davenport	L-218	1851	Barker, Briggs - Chas. Chapman	F-708
1858	Attaway, E.	John McCain	L-307	1852	Barker, Hosea - R. M. Hanks	G-401
1858	Attaway, W. W.	Dan Bozeman	L-373	1854	Barker, Briggs - Geo. W. Christian	H-761
1858	Attaway, E.	A. H. Leonard	L-681	1854	Barker, Martha, Succn - Samuel P. Helen	Z-178
1859	Attaway, E.	W. P. Winans	M-247	1857	Barker, Josephine - Mary Ann Flanagan	K-610
1855	Auld, Isaac	Mrs. Sara Youngblood	I-582	1858	Barker, Briggs - Jno. R. Reynolds	L-630
1839	Austin, H. B.	J. A. Gamble	A-254	1857	Barlow, G. H. - John Hursey	K-651
1839	Austin, H. B.	F. R. Roach	G-911	1858	Barker, Briggs - Jno. R. Reynolds	L-630
1849	Baccus, Dorothy	John Wood	F-9	1857	Barlow, G. H. - John Hursey	K-651
1859	Baer, Mary Ann	Jonas Pickles	M-668	1847	Barnes, Wm. M. - M. E. Whatley	C-772
1859	Baer, Marx	Leopold Baer	K-12	1839	Barnhill, J. D. - Seth Sheldon	A-138
1858	Baer Leopold	Cutrer-Harrison Co.	L-503	1839	Barnhill, J. D. Chas. A. Dewall	A-155
1858	Baer, Leopold	H. Heffner-Hy Hunsicker	M-610	1840	Barrett, John W. - Peter Nicholson	A-337
1858	Bagley, R. G.	Jesse Grumbles	M-123	1844	Barrett, James - John Beaty	C-212
1859	Bagley, R. G.	Arba McCall	M-452	1844	Barrett & Almsted - H. J. G. Batter	C-249
1841	Bailes, Hiram	Edward S. Batte	B-167	1847	Barrett, James L. - James S. Barrett	C-855
1851	Bailey, Silas S.	Calvin Sullivan	G-6	1848	Barrett, Wm. - Jos. Wilder	D-291
1852	Bailey, John	Silas S. Bailey	G-594			
1858	Bains, N. C.	Elizabeth White	L-522			
1839	Baker, Robert P.	L. Garlick	A-195			
1839	Baker, Robert P.	G. W. Nichols	A-202			
1842	Baker, Robert P.	James Edwin	B-508			
1846	Baker, Robert P.	Stewart & Owen	C-645			
1846	Baker, Robert P.	L.P. Cain Jones	C-721			
1847	Baker, Robert P.	Lewis F. Holt	C-788			
1847	Baker, Robt P.	Thos & Lewis F Holt	C-840			
1848	Baker, Robt P.	Alf M. Brown, et al	D-165			
1848	Baker, Robt P.	Sec'n R. C. Cammack, et al	D-363			
1849	Baker, Robt P.	Sec'n R. C. Cammack, et al	F-94			
1851	Baker, John P.	P. McLish, P Atty	G-222			
1852	Baker, John	J. D. White	G-482			
1859	Baldwin, Jos. W.	Wm W. Blackwell	M-733			
1857	Ball, Wm.	John Lanna et al	L-272			
1841	Ballard, Robt	Jermiah Collins	B-183			
1841	Ballard, Robt	Chas A. Sewall	B-255			
1841	Ballard, Robt	Robt. Ballard	B-297			
1843	Ballard, Robt	W. H. Hatchell	C-110			
1845	Ballard, Benj.	Henry G. Williams	C-269			
1845	Ballard, Robt	W. H. Hatchett	C-389			
1845	Ballard, Robt	B. J. Williams	C-269			
1853	Ballard, Robt	David Boazman	H-431			
1852	Bank Of La.	Sylvester Bossier Recp't	G-592			
1853	Bank of La.	Sylvester Bossier Recp't Interest	H-368			

1848	Barrett, Wm.	The public relinquishment of Succn of		1849	Battle, Henry J. G. - Roach & Cane D-446
1848	Barrett, Wm.	James Barrett	D-257	1853	Battle, Henry J. G. - J. N. Wilson H-779
1848	Barrett, James L.	Wm. Barrett	D-312	1854	Battle, Henry J. G. - Leroy M. Nutt K-707
1849	Barrett, James L.	Mary L. Barrett	E-191	1854	Battle, Henry J. G. - D. L. Tally H-381
1853	Barrett, Mary La.	James L. Barrett	G-943	1857	Battle, H. J. G. - Geo. M. Nicholas M-184
1854	Barrett, James L.	Succn John W. Rives	I-9	1838	Daugh, R. G. - G. W. Nicholas A-26
1859	Barrett, Alfred J.	John Larminer	M-656	1853	Daugh, Ed. H. - Wm. A. Pegran H-277
1859	Barrett, Sam	M.D.C. Alexander	N-3	1860	Daugh, Edwin H. - John H. Ish N-514
1840	Barrough, H.	Jacob F. Franks	A-346	1857	Bauman, Adam - Joh M. Landrum K-606
1840	Barrow, Mc C.	A. G. Phelps	A-583	1858	Bauman, Adam - Milton P. Marr L-693
1852	Barrow, John L.	Bartlet Y. Freeman	G-827	1858	Bauman, Adam - Wm. B. Greer L-694
1849	Barry, John C.	T. Ruddell	E-192	1858	Bauman, Adam - Noah G. Toyan? M-696
1851	Barry, John W.	James Harkins	F-729	1838	Bayes, Lewis - H. C. McNiell A-45
1852	Barry, John	Ambrose F. Clark	G-393	1858	Bayes, B. - A. Alexander L-654
1841	Barton, Mary	George & Wise	B-272	1858	Bayes, G. B. - S. P. Jones K-443
1845	Barton, John D.	Robt. W. Carr	C-326	1847	Bayliss, J. K. - Robt E. Curlee C-782
1850	Barton, C. O.	W. H. Cundiff	F-529	1849	Bayliss, J. K. - Chas. G. Young C-523
1853	Barton, C. O.	John T. Fulli- love	G-932	1850	Bayliss, J. K. - Robt. E. Curlee F-457
1853	Barton, C. O.	Jas. M. Brock	G-933	1850	Bayliss, J. K. - Josph G. Jones F-464
1853	Barton, Jas.	G. Cox	H-24	1853	Bayliss, F. M. - J.K. Bayliss H-99
1857	Bass, Thos. S.	V.D. Metcalfe	L-148	1853	Bayliss, Wm. H. - Dan Doagman H-515
1858	Bass, Thos. S.	McRady & Metcalfe	M-56	1855	Bayliss, Wm. H. - John Young I-521
1839	Dastain, Washington	W. E. Rodgers	A-150	1855	Bayliss, Elizabeth- Joseph Howell L-184
1857	Dateman, Nancy L.	- John H. Dateman	K-388	1854	Bayly, J. N. - E. Ward I-20
1859	Dateman, John H.	Samuel P. Jones	N-165	1840	Bayzor, Thos. - Richard Cox A-511
1848	Bates, Uriah	Wm. D. Blackman	D-10	1847	Beard, Jos. et al - Jos. Beard C-733
1850	Bates, Uriah	Benj. F. Scoggins	F-565	1852	Beard, A. W. - Geo. W. Robinson C-501
1853	Bates, M.	Benj. F. Scoggins	H-188	1854	Beard, A. W. - Geo. W. Robinson I-64
1860	Bates, P.	Mrs. James F. Pool	N-293		
1860	Bates, Uriah	John Hendriak Jr	N-743		
1843	Batte, Edw. Sr.	Thos. P. Batte	C-147		
1847	Batte, Thos. S.	R. Kelley	D-60		
1850	Batte, Thos. S.	Dan M. Dansby	F-393		
1857	Batte, J. H.	Thos. T. & Thos. M. Gatlin	K-507		
1844	Battle, Henry J. G.	W.W. George	C-172		
1844	Battle, Henry	H.R.T. Cratch	C-173		
1844	Battle, Henry	Josiah C. Deale	C-242		
1844	Battle, Henry J.G.	James Taylor	C-253		
1845	Battle, Henry J.G.	Cas. F. Lewis	C-405		
1845	Battle, Henry J.G.	Sam D. Bishop	C-437		
1845	Battle, Henry J.G.	Chas. F. Lewis	C-434		
1846	Battle, Henry J.G.	Mrs. F.E. Sprague	C-608		
1846	Battle, Henry J.G.	Mrs. A.M. Sewell	C-612		
1847	Battle, Henry J.G.	Mrs. Susan N. Taber	C-778		
1848	Battle, Henry J.G.	R. A. Cutliff	D-133		

1838	Beall, W.J.	B. Randall	A 20	1840	Bell, John	John Gleason	0656
	Beall, W.J.	R.L. Gilmer	A 30				
1840	Beall, W.J.	C.G. Kerchival	A359	1847	Bell, John -	Wm. A. Powell	C735
	Beall, W.J.	J.B. Pickett	A380				
1841	Beall, W.J.	Wm. B. White	B123	1847	Bell, Melchisedes -	Benj. M. Johnson	C819
1841	Beall, W.J.	Wm. B. White	B236				
	Beall, W.J.	Chas. A. Sewall	B249				
	Beall, W.J.	Wm. J. Beall	B377	1851	Bell, Harriett H.	Martha Lee	F806
1844	Beall, J.C.	Ben J. Wells	C237				
	Beall, W.J.	J.C. Beall	C242	1851	Bell, John	E.E. McCrary	G274
	Beall, J.C.	H.J.G. Battle	C255				
1846	Beall, J.C.	R.A. Cutliff	C468	1851	Bell, Suc'n	P.M. McLeish	G ?
	Beall, W.J.	Moorehead Wright	C528				
1850	Beall, J.C.	J.H. Updergraft	F324	1851	Bell, Suc'n	V.H. Jones	G459
	Beall, J.C.	James Walling	F327				
	Beall, Suc'n	Geo. & V.H. Jones	F459	1851	Bell, Suc'n Geo. R.	Janett Renoy	G910
	Beall, J.C.	Clark Claflin	F493				
	Beall, J.C.	Wm. Boardman	F781	1858	Bell, Heirs Harriett	W.B. Wisner	L633
1851	Beall, J.C.	S.H. Cain	G237				
	Beall, J.C.	Willis Ellexson	G279	1858	Bell, John	Mathew Watson	M 95
1852	Beall, Wm. J.	James Peace	G484				
1852	Beall, G.H.	James Pegram	H196	1859	Bell, John	Alfred Dockery	M736
1856	Beall, J.C.	Wm. Ashlin	K183				
	Beall, J.C.	Wm. York	K238	1859	Bell, Suc'n M.	John & Winans	M749
1856	Beall, Wm. J.	R.A. Cutliff	K274				
	Beall, Wm. J.	Hy. D. Keith	K220	1844	Belton, Joseph	Isaac Croom	C227
1858	Beall, J.C.	V.S. & T.R.R. Co.	L353				
	Beall, Elizabeth	Chas. Garelick	L393	1849	Bender, Griffin	Richard Smith	D349
1859	Beall, J.C.	L.D. Marks	M282				
1859	Beall, J.C.	Benj. F. Logan	M293	1849	Benedict, Davis	Angeline Taniter	E107
1859	Beall, J.C.	Louis Mayer	M670				
1860	Beall, Wm.	Jno. McCause	N574				
1850	Beasley, Chas.	W.B. Rennolds	P659	1838	Bennett, Samuel	J.H. Kane	A 51
1850	Beasley, Chas.	B. Reynolds	H316				
1839	Beck, W.K.	McNiele & Sewell	A268	1838	Bennett, Charles	Thomas Gilmer	A593
1847	Beck, W.K.	Samuel Dameron	C670				
1847	Beck, W.F.	E.C. Hart	C757	1847	Bennett, Sam	Thomas Johnes	C878
1849	Beck, W.K.	E.C. Hart	D369				
1849	Beck, W.K.	W.R. Carter	D631	1847	Bennett, Sam	E.C. Small	C887
1850	Beck, W.C.	E.C. Hart	G214				
1851	Beck, W.C.	Harvey Douglas	G214	1847	Bennett, Sam	R.N. Wood	C753
1854	Beck, W.K.	John R. Evans	I141				
1856	Beck, Elizabeth	Chester Bulkley	K303	1848	Bennett, Sam	Durham & Harris	D328
1857	Beck, W.C.	V.S. & T.R.R. Co.	L95				
1845	Beckman, Ben	Daniel Mosely	C413	1848	Bennett, Sam	George Nicholas	D 99
1846	Bedford, Ben	Jacob Hoss	C513				
1846	Bedford, Ben	James Cox	C677				
1847	Bedford, Ben	John Phelps	C751	1849	Bennett, Sam	Jno. Young	D403
1847	Bedford, Ben	Jacob Hoss	C885				
1848	Bedford, Ben	James Clinton	D 40	1849	Bennett, Sam	Jno. Young	D405
1849	Bedford, Ben	W.L. Currie	D594				
1858	Bedford, Ben	Eli S. Wylie	F598	1849	Bennett, Sam	John Collon	D437
1858	Benherst, Casper	Edw. Eberstadt	L489				
1858	Benherst, Casper	Louise Coney	A 59	1850	Bennett, Joseph	Edward Robinson	F177
1839	Bell, James	John Bell	A 264				
1839	Bell, James	John Bell	A265				
1839	Bell, James	John Bell	A275				
1839	Bell, James	Andrew Crockett	A276	1857	Bennett, Sam	Ogesby & Griswald	F129
1839	Bell, James	Andrew Crockett	A277				
1841	Bell, James,	Robert Smith	B294				

1850	Bennett, Joseph	Wm. Y Stewart	Land	F179	1850	Noah Tyson	Land	K169
1850	Bennett, Samuel	Greenwood Co.	Lot	F306	1859	Hokham, Chas.	Will	M329
1850	Bennett, Samuel	Webster Co.	Lot	F504	1859	Bird, Wm.	Land	M338
1851	Bennett, Sam	J. Kean	Lot	G21	1859	Samuel Furman	Land	M414
1851	Bennett, Sam	John Young	Lot	G108	1853	Birdwell, Sarah	Land	H484
1851	Bennett, Sam	H.J.G. Battle	Lot	G384	1853	Chas. Garlick	Land	H484
1852	Bennett, Sam	Mrs. Diana Heine	Lot	G473	1853	Birdwell, Sarah	Land	I537
1852	Bennett, Joseph	Geo. Andrews	Land	G525	1853	J.N. McClelland	Land	I537
1852	Bennett, Sam	Nancy Kean	Lot	G547	1853	Birmingham, Wm.	Land	M582
1853	Bennett, Sam	John Keane	Lease	G548	1859	B.W. George	Land	M582
1853	Bennett, Sam	Geo. Spurn	Lot	H272	1845	Bishop, John	Land	C406
1853	Bennett, W	J.M. Hallory	Land	H476	1845	Eli Corzine	Land	C406
1853	Bennett, W	Wm. P. G. Alexander	Lot	N3	1845	Bishop, John	Land	C463
1859	Bennett, Julia	Levin Knox	Lot	M128	1846	Sam Bishop	Land	C463
1841	Benton, Mary	George & Wise	Land	B273	1846	Bishop, Sam	Lot	C694
1848	Berger, Henry	Liza West	Land	D9	1853	M.M. Wise	Land	H579
1853	Berger, Mary	J.H. Langsfield	Land	H28	1854	Bishop, Eli	Land	H579
1853	Berger, Suc'n	Henry Sunsicker	Lot	H679	1854	Samuel Dockery	Land	H579
1853	Berger, Mary	Henry Hunsicker	Lot	L 69	1840	Bishop, Jno.	Sucn	I39
1840	Bobuant, Garcia	James Erwin	Land	A306	1840	N. Crocker	Land	A306
1852	Boyans, L.H.	W.A. Dickson	Land	G800	1840	James Erwin	Land	A306
1859	Behaul, Wm.	Wm. Cook	Pow. Atty.	A162	1840	Black, L.P.	Land	A324
1858	Bickell, Amelia	Holme, S.P.	" "	L 55	1841	A. Flournoy	Land	A324
1851	Brickestaff, S	Geo. P. Evans	Land	G202	1841	Black, Wm. R.	Land	B77
1851	Brickestaff, Seaborn	G.P. Evans	" "	G203	1841	Peter Weathersby	Land	B77
1843	Bickman, Francis	F. Bickman	Land	C21	1841	Black, James E.	Land	B366
1843	Bickman, Francis	Wm. Iles	Land	C148	1846	J. Bittick	Land	B366
1848	Bickman, Chas.	John Parnell	Land	D149	1846	Black, James	Land	C547
1848	Bickman, B. P.	Mrs. C. Polk	Land	D367	1843	Willis Bishop	P. Atty	C547
1848	Bickman, Suc'n	G.F. Williams	Land	D599	1843	Blackman, Wm. D.	Land	C57
1848	Bickman, R.G.	J. D. Wiley	Land	D625	1852	Jesse Pugh	Land	C57
1850	Bickman, J.W.	Noah Cole	Land	F279	1852	Blackman, Rebecca	Land	G518
1850	Bickman, Jno.	B.R. Bickham	Land	F280	1852	Andrew Rutherford	Land	G518
1850	Bickham, W.M.	Noah Cole	Land	F384	1852	Blackman, W.D.	Land	G80
1851	Bickham, Jno.	A.H. Attaway	Land	G96	1854	Andrew Rutherford	Land	G80
1851	Bickham, W.H.	Ben Flowers	Land	G235	1854	Blackman, W. D.	Land	I 80
1851	Bickham, J.W.	Bonj. Bickham	Land	G348	1857	Wm. T. Fortson	Land	I 80
1851	Bickham, J.W.	F.M. Bickham	Land	G351	1857	Blakey, C.L.	Land	K485
1852	Bickham, Jno.	Wm. Bickham	Land	G479	1859	R. L. Gilmer	Land	K485
1853	Bickham, B.R.	J.W. Bickham	Land	H464	1859	Blakey, William	Land	M175
1853	Bickham, Francis	J.W. Bickham	Land	H469	1859	John Y. Miller	Land	M175
1853	Bickham, Wm.	Leroy Pruett	Land	H478	1859	Blakey, C.L. Sucn.	Land	M240
1853	Bickham, Wm.	F.M. Bickham	Land	H491	1859	William Blae	Land	M240
1854	Bickham, Matilda	W.H. Erwin	Land	H683	1859	Blakey, C. L. Heire	Land	M541
1854	Bickham, J.D.	F.M. Hughes	Land	I182	1848	Laura Willis	Land	M541
1854	Bickham, F.M.	W.H. Erwin	Land	I594	1848	Bland, John	Land	M541
1856	Bickham, Wm.	Nathan Hoss	Land	I617	1847	Jos. S. Douglass	Stavus	D77
1856	Bickham, B.R.	M.B. Mila	Land	I623	1847	Hlood, Emerson	Land	D77
1856	Bickham, W.M.	J.D. Bickham	Land	K166				
1856	Bickham, Minervia	J.H. Wilson	Land	K315				
1856	Bickham, B.R.	Dun Mosly	Land	L626				
1858	Bickham, W.M.	J.R. Miller	Land	L184				
1858	Bickham, B.R.	Nathan Hoss	Land	H200				

1852	Blood, Emerson Henry Douglas	Lot	G906	1858	Bozman, Thomas H.S. Howell	Lot	L644
1842	Bloodworth, Alfred Robinson and Beard	Lot	C13	1858	Bozman, Dan Joseph Wilder	Land	M124
1850	Bloodworth, Sam Mrs. E. A. Duke	Lot	F385	1859	Bozman, Dan William Brack	Land	N75
1851	Bloodworth, Samuel Mrs. G. McDouglas		A1	1851	Bogges, G.S. Thomas J. Blythe	P. Atty	G331
1851	Bloodworth, Sam J. J. Yealock	Lot	G23	1851	Boggs, G. S. Sam Bennett	Land	G333
1854	Blout, Lawrence John McMillian	Land	Q122	1856	Boggs, George Mrs. James E. Jordan		A41
1854	Blount, Alexander John McMillian	Land	Q155	1855	Boisseau, Ann E. J.G. Jones	Land	I573
1855	Blumenthal, L and M. H. Libb	Lot	I341	1855	Boisseau, Joseph R. White	P. Atty	N917
1855	Blumenthal, L John M. Landrum		I699	1855	Boland, John W. M.E. Davis	Land	C441
1840	Blunt, A. A.B. McMillian	Land	A478	1845	Bond, Mary M.E. Davis	Land	D592
1840	Blunt, A. Eli's Blunt	Land	B379	1850	Bond, William M. Baker	Land	G215
1843	Blunt, Eli B. John McMillian	Land	H574	1854	Bond, William E. Ward	Land	I113
1851	Blythe, Thomas J Sam Bennett	Land	G333	1858	Bond, Rebecca A. William DeLouch	Lot	L389
1849	Boarman, William Robert W. Good et al		I1041	1849	Boney, Richard C. J. Gull	Land	F91
1849	Boarman, William Robert W. Smoker	P. Atty	D499	1850	Boney, Richard D. Thomas Gilmer	Land	F194
1850	Boarman, John A. William Boarman	Land	F371	1850	Bonnogent, E.F. Wife, Marian Rog	Lot	F585
1851	Boarman, William Andrew J. Boarman	Land	G137	1839	Boner, William B. Jenkins	P. Atty	A116
1853	Boarman, William James Peace	Lot	H136	1859	Boner & Landrum B.L. Hodge et al		
18853	Boarman, Andrew J. Martha Smoker	Lots	H758			Agreement	L270
1853	Boarman, A.J. Joseph A. Bowman	Lot	H759	1840	Borough, Henry Jacob F. Franks	Land	A346
1855	Boarman, William John P. Huley	Lot	I518	1840	Bossier, L. B. Pawlis and Jordan	Land	C533
1855	Boarman, J.A. Suc'n William Boarman	Lot	K165	1846	Bossier, Sylvester Bank of La.	Land	C533
1859	Boarman, William Mrs. E. Bozeman	Lot	M597	1846	Bossier, Sylvester Henrietta Panell	Land	C532
1853	Boatwright P Alfred Morse	Land	H345	1852	Bossier, Sylvester Leroy Templeman	Land	G561
1850	Boazman, Thomas N.B. Cole	Land	F379	1852	Bossier, Sylvester Robert Hutchinson	Land	G598
1850	Boazman, William Joseph Wilder	Land	F574	1853	Bossier, Sylvester Leroy Templeman	Land	H364
1850	Boazman, Dan Rebecca A. Mulory	Land	I660	1859	Bosworth, N.W. Suc'n F. Foster	Land	M571
1857	Bozman, Emiline Henry Hill	Lot	K604	1836	Boulware, O.T. G.W. Nichols	Lot	A33
1858	Bozman, James & David Uriah M. Bates	Land	L373	1851	Boulwell, Wm. R. Robert Cain	Land	F803
				1854	Bowden, John F. James Christian	Land	I65

Caddo conveyences

1851 Brooks Jehiel
William Beall Land G163

1851 Brooks, Richard P.
Chapman & Barker Lot G176

1851 Brooks, Richard
Robert Bagley Land G261

1851 Brooks, Jehiel
Elias Carroll Land G271

1851 Brooks, Jehiel
Benj. Staton Land G291

1851 Brooks, Jehiel
Richard W. Goodwin Land G358

1851 Brooks, Jehiel
Richard W. Goodwin Land G394

1851 Brooks, Jehiel
Moses Robinson Land G394

1851 Brooks, Richard
Charles Chapman Lot G476

1852 Brooks, Richard
Edith M. Jenkins Land G491

1852 Brooks, Richard
James Nattingham G495

1852 Brooks, Richard
Albert W. Brooks G516

1852 Brooks, Richard
Robert W. Godwin Land G809

1853 Brooks, Albert
William Tomles Lot H578

1853 Brooks, Jehiel
Frank Taylor Land H777

1853 Brooks, Jehiel
Robert Hodges Bond I230

1855 Brooks, Jehiel
L.P. Crain Land I383

1857 Brooks, Jehiel
John R. Daniel Land L28

1857 Brooks, Jehiel
James Peace Agreement L99

1857 Brooks, Jehiel
Frank Taylor Land L213

1857 Brown, William Suc'n
J.H. Makle Land A554

1848 Brown, Thomas
Cabel Dubanks Land D274

1848 Brown, Rebecca
Elizabeth Hughes P. Atty F472

1851 Brown, Thomas
His heir will F789

1852 Brown, Moses
John L. McFall Lot G814

1853 Brown, Anna N.
T. L. Ayrick Suc'n H154

1853 Brown, W. W. Suc'n
P. P. Frame Lot H746

1853 Brown, W. W. Suc'n
Marks and Carter Lot H716

1853 Brown, W. W. Suc'n
Clark Claffin Lot H246

1854 Brown, I.F.
W. G. Clemens et al Land I231

1855 Brown, I. F.
W. Rose Land I381

1856 Brown, Anna
L.D. Arick K133

1857 Brown, Charles
E. B. Bishop P. Atty L37

1857 Brown, James
Porier and Brown L97

1858 Brown, John
J.B. Smith P. Atty M10

1858 Brown, Joseph
H.W. Rhodes Land M24

1859 Brown, W. D.
W.B. George M24

1859 Bryan, Lewis
William Dickson Land M80

1858 Bryan, Eliza Suc'n
John C. Griggs Land M81

1858 Bryan, Hardy
George Hickols Land L511

1857 Bryant, --
Jesse Lee Land K511

1845 Bryarly, Roland T.
Jordan & Black Lot C33

1845 Bryarly, Roland T.
R. Griswold Lot C621

1846 Bryarly, Roland
Harley & Howerton H23

1850 Bryarly, Roland
H. L. Douglass G527

1850 Buchannan, Calvin
William Moore Lot F69

1850 Buchannan, Calvin
Joseph Dunn Land F731

1856 Buckley, Chester A.
E.A. Beck Land I64

1857 Buckley, Chester A.
Mrs. E.A. Beck L197

1854 Buckner, R.T.
George Nicholas Lot H731

1856 Buckner, R.T.
R.A. Cutliff Lots I111

1856 Buckner, R.T.
W. M. Smith Lot I73

1856 Buckner, R. T.
Roland Jones Lot K10

1856 Buckner, R. T.
C. Steel Lot K44

1856 Buckner, R. T.
Shreveport K110

1856 Buckner, R. T.
Shreveport Lot K20

1856 Buckner, R. T.
Hulen Land K231

1856 Buckner, R. T.
S. Alwine Lot K552

1856	Buckner, R. T. Daniel Coughlin Lot	K294	1841	Cain, James David Gilmer	Land B2
1856	Buckner, R. T. R. A. Cutliff Lot	K436	1846	Cain E. J. John Boardman	Dot C609
1856	Buckner, R. T. David J. Elder Lot	L88	1847	Cain, S. H. J.H. Jordan	Lot C720
1857	Buckner, R. T. John Howell Land	L132	1848	Cain, S. H. William Kerly	Pt. D352
1857	Buckner, R. T. John Howell Land	L154	1851	Cain, S. H. Samuel Gennett	Exchange G194
1857	Buckner, R. T. Robert L. Gilmer Lot	L245	1852	Cain, S. H. Richard Walsh	Land G898
1857	Buckner, R. T. L. & E.S. Gustino Lot	P382	1852	Cain, Martha Sue L. Austin	G912
1851	Burford, J. J. Benj. Poindexter Land	G251	1854	Cain, Martha Sue John Walpole	P. Atty H777
1844	Bullard, Chas William Blodgett Land	H114	1854	Cain, H.H. William Walpole	P. Atty I111
1857	Bullard, H. B. John Tyson Land	G232	1854	Cain, S.H. Leroy M. Nutt	Inst. Lot I738
1857	Burch, Josephine Jessee C. Burch Land	K345	1856	Cain, S. H. Marcus Rier	Lot I595
	-C-		1856	Cain, S. H. Lewis K. Grishey	M125
1850	Cabel and Co. Henry W. Kneeland Lot	G358	1856	Cain, S. H. Benj. Logan	Int. Int. M. 73
1858	Cabel & Co. Joseph Guerrara Land	D225	1858	Cain, S. H. Benj. Logan	Lot M421
1839	Cabren, Thomas Wm. Cabren Will	H114	1859	Callaway, James W. Jones	C731
1850	Cable, J. James F. Robinson Land	A569	1847	Calloway, J.M. David Butler	Tal F290
1858	Cable, J. Edward Hugson Land	A100	1851	Camack, Robert C. Laurence Perano	P. Atty. G178
1849	Caddo Academy Greenwood Schools Lot	D269	1851	Camack, Grane J.T. Mooring	Land G178
1858	Caddo Indians Tex. Govt Agreement	A102	1853	Camack, Robert C. Hy. Hyams	Land H278
1838	Caddo Indians T.E. Williamson P. Atty.	A75	1856	Camack, Robert C. Hy. Hyams	Release K125
1838	Caddo Indians Charles Sewall P. Atty.	A75	1856	Campbell, Edwin Crain & Nutt	Lot I697
1838	Caddo Indians John J. Green P. Atty.	A79	1839	Campbell, M. Leroy M. Nutt	P. Atty. K421
1855	Caddo Parish Washington Jenkins Lot	I439	1839	Cane, James H. David Gilmore	Land A200
1855	Caddo Parish William Stwand Pt.	I302	1843	Cane, James Thomas Williamson	Land B4
1855	Caddo Parish Heirs of J.B. Gilmer Pt.	L303	1843	Cane, James Thomas Jacobs	Lot C138
1856	Caddo Parish John Landrum Pt.	K208	1843	Cane, James H. Ann Shenick	Lot C319
1855	Cahn, Felix R.A. Cutliff Lot	L659	1845	Cane, James H. Hannah Renoy	Lot C324
1855	Cahn, Felix Harriett Lederman Marriage Contract	I570	1846	Cane, James L.P. Crain	Lot C476

Louisiana Conveyances Continued Third Quarter 2002

SURNAME INDEX

Aaron	89	Barfield	93	Blackman	94, 96	Briggs	98
Abbott	89	Barker	93	Blackmore	62	Brittle	98
Abell	89	Barlow	93	Blackwell	93	Broad	98
Abington	89	Barnes	93	Blakey	96	Brock	94
Abney	89	Barnhill	93	Bland	96	Brooks	89, 98, 99
Abraham	89	Barrett	93, 94	Blood	96, 97	Brown	93, 99
Abrams	89, 90	Barrow	94	Bloodworth	97	Bruen	56, 57
Adam	94	Barry	94	Blount	97	Bryan	99
Adams	58, 90, 91	Barton	94	Blout	97	Bryant	99
Adger	92	Bass	94	Blumenthal	97	Bryarty	99
Adkins	80	Bastain	94	Blunt	97	Buchanan	99
Ade	92	Bateman	90, 94	Blythe	97	Buckley	99
Adair	92	Bates	94	Boagman	94	Buckner	99, 100
Alderett	92	Batte	93	Boarman	97	Burch	100
Alexander	61, 62, 64, 65, 92, 94	Battle	90, 94, 95	Boatwright	97	Burns	60
Alford	89	Baugh	94	Boazman	93	Butcher	92
Alley	92	Bauman	94	Boazman	97	Butler	92
Allwine	92	Bayes	94	Bogges	97	Cafer	59
Anding	92	Bayliss	94	Boggs	97	Caffrey	64
Andrews	92	Beall	95	Boisseau	97	Cagle	84
Ansley	92	Beard	94	Boland	97	Cahn	84, 100
Arcy	92	Beasley	95	Bond	97	Cain	100
Arick	92	Beck	95	Boner	97	Callahan	57
Armour	92	Beckman	95	Borough	97	Callaway	100
Arnett	92	Bedford	95	Bossier	93, 97	Cammack	93
Arnold	84	Beeler	64	Bosworth	97	Campbell	100
Arrington	92	Bell	95	Boulware	97	Cane	92, 100
Arsine	92	Belton	95	Boulwell	97	Cannon	79
Arthur	92	Benchley	62	Bowden	97	Carr	94
Ashley	92	Bender	95	Bowie	98	Carter	58, 91, 92
Attaway	92, 93	Benedict	95	Bowles	98	Cates	84
Auld	93	Benherst	95	Bowman	92, 98	Caver	83
Austin	93	Bennett	95, 96	Boyce	59	Clanton	89
Baccus	93	Benton	96	Boyd	98	Clark	94
Baer	93	Berger	96	Boyle	98	Cole	80
Bagley	93	Berry	98	Bozeman	93	Collee	57
Bailes	93	Beyans	96	Brack	98	Collier	59
Bailey	66, 93	Bickell	96	Brad	98	Collins	84, 93
Bains	93	Bickham	84, 96	Bradfield	98	Coney	79
Baker	93	Biggs	62, 64	Bradshaw	98	Cooper	84
Baldwin	93	Billae	79	Brantley	98	Cox	94
Ball	84, 93	Bird	96	Bray	98	Cratch	94
Ballard	93	Birdwell	96	Breedlove	79	Cravy	58
Baltimore	89	Bishop	56, 79, 94, 96	Brickerstaff	96	Creel	61
Bank	93	Bissant	96	Brickett	98	Creogan	90
		Black	96	Bridges	98	Crow	59

Crowder	84	Gosa	90	Heine	92	Jefferson	73
Cundiff	94	Goulden	67	Henderson	7085	Jenkins	73
Curlee	94	Grace	67	Hendrick	84, 94	Jennings	53
Currie	84	Gray	67	Henry	60, 70, 93	Jewel	73
Cutliff	89, 94	Graydon	67	Hester	58	Jewelreed	73
Dalton	58	Grayson	67	Hewitt	70	Johnban	74
Dansby	94	Green	67	Hicks	70, 84, 91	Johns	73
Davenport	93	Greer	94	High	70	Johnson	73, 74, 84, 89, 90, 93, 95
Davis	83	Gregg	67, 84	Hill	70	Joiner	74
Deam	66	Greggs	67	Hillhouse	70	Jones	74, 75, 84, 93, 94, 95
Dement	65	Griffin	67	Hinchen	70	Jordan	75, 79, 89
Detro	80	Grimes	67	Hode	71	Joshua	75
Dickson	92	Grubbs	84	Hodges	71	Jowers	80
Dixon	84	Grumbles	93	Holiway	71	Kane	75
Dockery	93, 95	Guion	67	Hollingsworth	84	Keane	92
Drummon	65	Gully	91	Holman	71	Keener	83
Dupree	79, 80	Hager	67	Holmes	71	Keith	75
Durham	89	Haife	67	Holt	71, 93	Keller	62
Dyer	85	Hall	67, 68, 83	Hope	84	Kelly	75, 91
Easley	59	Hamilton	68, 84	Hopkins	71	Kemp	75
Easterman	84	Hammons	59	Horn	71	Kendall	75
Edwards	53, 90, 93	Hamton	68	Hoss	84, 90	Kessler	61
Edwin	93	Handy	68	Howard	71	Kimble	75
Estes	59	Hankins	68	Howell	66, 84, 94	King	75
Ethrington	92	Hansford	68	Huckabay	91	Kirk	84
Evarts	56, 57	Hanson	68	Huckaby	71	Kirmin	75
Farley	59	Hardy	68	Hudson	54, 57, 71	Knight	75
Farmer	89	Hargrove	91	Huff	90	Knox	75, 76, 84, 90
Fellows	90	Harkins	94	Huggins	71	Krebs(Crabs)	62
Fordham	79	Harrel	58	Hughes	71, 90	Kuly	76
Fortson	84	Harris	68, 69, 83, 84	Hunphery	71	Lamerick	84
Foster	84	Harrison	69	Hunsicker	93	Lancaster	84
Fowler	59	Harrod	69	Hunt	71	Landreaux	84
Franks	94	Harry	69	Hunter	71, 72	Landrum	92, 94
Freeman	94	Hart	69	Huntly	72	Langston	76
Frothingham	54	Harvey	66, 84	Hurst	61, 63, 64, 65	Lanna	93
Fullilove	94	Hatcher	69	Hutton	72	Larkin	76
Gailie	84	Hatchett	93	Irvin	72	Larminer	94
Gamble	93	Hawk	62	Ish	94	Latimore	76
Garlick	93	Hawkins	69, 70	Ivey	84, 89	Law	84
Geary	53, 56, 57	Hayes	70	Jackson	72	Lawson	76
George	94	Haynes	70	Jacobs	84	Lazarus	77, 78
Giddings	58	Heame	93	Jacunev	72	Lebranche	76
Gilmer	90	Heck	70	James	72, 73	Lecal	76
Goins	58	Heffner	93	Jameson	73		
Golding	84, 90	Hefner	84	Jeeter	84		

Lee	58, 76, 84, 95	Montgomery	84	Rawls	79	Tally	94
Lefridge	76	More	57	Rendall	84	Talmadge	84
Legardy	76	Morgan	80	Reynolds	84	Taylor	57, 79, 94
Legay	76	Morlaix	53, 54	Richard	54	Teer	80
Leonard	84, 93	Morley	53, 54	Ridgeway	90	Thomas	58, 84, 89, 91
Leopold	76	Morman	58	Rigdon	84	Thompson	84
Lescoer	76	Morris	59	Rives	94	Thomton	58
Levina	65	Morrison	84	Roach	93	Toombs	66
Leviston	76	Morton	93	Robertson	84	Trasper	84
Levy	76, 84	Murphy	58, 84	Robinson	94, 95	Troegel	84
Lewis	76, 94	Myer	84	Rodgers	94	Tucker	84
Likens	62	Myor	91	Rogers	84	Tyson	90
Lindsay	64, 84	Neafsey	82	Rose	84	Upshaw	79
Lisk	90	Newberger	84	Roth	84	Vanbibber	84
Loftin	79, 80	Nicholas	94, 95	Rubbs	84	Van-Nostrand	84
Logan	84	Nichols	93	Rudd	89	Vannulman	84
Lukens	62	Nutt	94	Ruddell	94	Verlander	84
Lutherlin	83	Oatman	64, 65	Rudder	84	Votlucka	78
Madden	85	Oliver	84	Russell	84	Waldrou	84
Mansfield	59	Owen	93	Sale	84	Wallace	62, 65
Maples	84	Paine	57	Saltinstall	54	Walpole	84
Mark	89	Palmer	84	Schaffner	84	Walters	90
Marri	94	Parker	65	Schooley	62	Ward	84, 94
Martin	84, 89	Patterson	84, 90, 93	Scoggins	94	Wardner	56
Mason	84	Paul	84	Scott	84	Wasson	84
Mauleimer	84	Peck	54, 57	Sewall	84, 93, 94	Watson	89
May	89	Pegran	94	Sharp	84	Watt	65
McCain	84, 93	Perkins	53, 54, 55, 57	Sibley	84	Watters	66
McCall	90, 93	Perrin	90	Simmons	61	Watts	84, 89
McClary	56	Phelps	94	Simpson	84	Weiland	59, 66, 79, 81, 82, 86
McClure	84	Pickens	84, 89	Sims	83	Welch	84
McCrary	95	Pickles	93	Smith	56, 61, 84, 92	Welles	57
McDermott	84	Pierrekin	54	Sour	84	Wheaton	84
McDonald	79	Pitts	84, 92	Spear	92	Whitbeck	84
McGuiggan	90	Plowden	57	Spearman	89	White	93, 95
McKenna	91	Polard	84, 89	Spilker	89	Wilder	84
McLeigh	92	Polivka	77	Sprague	94	Wiley	84
McLish	93	Polly	79	Spralding	65	Wilkinson	84
McVean	84	Pool	94	Stevens	84	Williams	89, 90, 93
Metcalf	84	Porbst	84	Stewart	93	Wills	52
Metcalfe	94	Presley	92	Stout	61	Wilson	91, 93, 94
Miears	58	Priest	66	Stovall	84	Winans	93
Millen	58	Putman	60	Strong	91	Winter	90
Miller	84	Ramsey	84	Stuart	90	Winthrop	54
Mims	89	Randall	95	Sullivan	58, 93	Wise	89
Mobley	80	Rapley	84	Taber	94		

Witt 84
 Wood 84, 89, 93
 Woodward 84
 Wortman 84
 Wright 84
 Wyley 84
 Young 84, 94, 95
 Youngblood 84, 93

The ARK-LA-TEX Genealogical Association, Inc.

Presents An All-Day Seminar With

Henry Z. "Hank" Jones, Jr. FASG

(Author of: The Palatine Families of New York - 1710, More Palatine Families, The Palatine Families of Ireland, Westerwald to America, Psychic Roots, More Psychic Roots, & Even More Palatine Families)

When: Saturday, August 10, 2002
Location: Sheraton Shreveport Hotel,
 1419 E 70th Street, Shreveport, LA 71105
Time: 8:00 AM till 4:00 PM
Cost: Forty Dollars (\$40.00) [Lunch Included]

Topics

When The Sources Are Wrong
 Tracing The Origins Of Early 18th Century German Palatine Emigrants
 Family Tradition: How To Separate Fact From Fantasy In Genealogical Research
 How PSYCHIC ROOTS Became An Unsolved Mystery

[The speaker's Books, Tapes and CDs will be for sell.]

Don't miss this one, Reserve Early