



VOLUME 39

FIRST QUARTER 2005

NUMBER 1

PUBLISHED QUARTERLY BY

ARK-LA-TEX GENEALOGICAL ASSOCIATION, INC.

P.O. BOX 4463
SHREVEPORT, LOUISIANA 71134-0463

THE GENIE

VOLUME 39

FIRST QUARTER 2005

NUMBER 1

Table of Contents

Features

- | | | | |
|----|---|----|---|
| 2 | The General Commission on Archives and History, The United Methodist Church | 31 | Ancestors of Jessie Lee Barnes
By Jessie Lee Barnes |
| 4 | Scottish Ancestry
By Nathan W. Murphy, AG | 32 | Descendants of William Barnes
By Jessie Lee Barnes |
| 5 | Collinsburg, Louisiana
By Dale Jennings | 34 | Good Hope Cemetery, Keatchie, DeSoto Parish, Louisiana
By Isabelle Woods |
| 9 | Louisiana Vital Records - Online | 44 | Helpful Hint from Broward Co. Genealogical Society. Florida on Buggy Books |
| 10 | Ark-La-Tex Genealogical Association Presents 2005 Genealogical Seminar | 44 | Helpful Hint from the Librarian on Stinky Books |
| 12 | Boolean Searching on the Internet
Submitted by Helen Pockrus
Written by Willie R. Griffin | 45 | Pedigree Chart of James Austin Johnson
By James A. Johnson |
| 14 | William W. Wood Family Bible, Fentress County, Tennessee
Submitted by Herman L. Weiland | 46 | Family Group Sheets of Ancestors of James A. Johnson
By James A. Johnson |
| 21 | Exchange Periodical Review
Compiled by Constance Whatley | 50 | FYI - Louisiana Genealogical and Historical Society Seminar |
| 22 | Van Zandt County, Texas, Genealogical Seminar | | |
| 24 | 34th Texas Cavalry Soldiers Who Died In Shreveport in 1862
Submitted by Joe Slattery | | |
| 27 | Bird's Eye View of the Barnes' Legacy
By Jessie Barnes Stewart | | |

Departments

- | | |
|----|---------------------------------------|
| 1 | President's Message
By Jim Johnson |
| 23 | Queries
By Isabelle Woods |

ARK-LA-TEX GENEALOGICAL ASSOCIATION, INC.

Post Office Box 4463

Shreveport, Louisiana 71134-0463

The *Ark-La-Tex Genealogical Association, Inc.* is a non-profit, non-sectarian, non-political, educational organization dedicated solely to the cause of genealogy. This organization is governed by these purposes:

To collect, preserve, and make available genealogical materials, documents, and records; to encourage an interest in genealogy and to sponsor educational programs for its development; to promote and publicize the City of Shreveport, Louisiana, as a major genealogical research center for genealogists and historians; to cooperate with and assist all other genealogical, historical, and patriotic societies in the furtherance of these purposes; to compile and publish a quarterly composed of records and data related to the science of genealogy.

The *Ark-La-Tex Genealogical Association, Inc.* meets on the second Saturday of each month from 1:00 p.m. to 3:00 p.m. at the Randle T. Moore Senior Citizen Center, 3101 Fairfield Avenue, Shreveport, LA.

Dues for membership from January 1 through December 31 of each year in the *Ark-La-Tex Genealogical Association, Inc.* are \$20.00 for an Individual Membership and \$25.00 for an additional family member, same household, (one quarterly per household).

All members receive four issues of The GENIE, which is published quarterly.

The *Ark-La-Tex Genealogical Association, Inc.* will publicize a book of genealogical interest in The GENIE when submitted by the publisher or an author. These books are then donated to the Shreve Memorial Library, Broadmoor Branch Genealogy Department, 1212 Captain Shreve Drive, Shreveport, Louisiana 71105, where they are made available to the public. The Ark-La-Tex Genealogical Association, Inc. periodically donates other genealogical material to this library.

The *Ark-La-Tex Genealogical Association, Inc.* welcomes queries, which are published free in The GENIE. A query must be no more than seventy (70) words, either typewritten or legibly handwritten.

Statement of Publication

The Genie is published quarterly with issues in March, June, September and December. Each member receives four issues for each year of membership. All material published in *The Genie* is compiled and contributed by the members. Members and nonmembers of the Ark-La-Tex Genealogy Association may contribute material for publication in *The Genie* (bible records, cemetery listings, diaries, wills, etc.). Such contributions are appreciated and encouraged. Send material for publication to *The Genie* at the Association's mailing address. Material will be used at the discretion of the Editorial Review Board as space permits. We reserve the right to edit and/or condense material as needed. Submission deadlines are the last week before the first day of the month of quarterly publication.

The Association exchanges periodicals with other genealogical and historical organizations publishing data of general interest. These periodicals are then donated to the Broadmoor Branch Genealogy Section of the Shreve Memorial Library. We regret that we cannot exchange with limited family organizations. However, send samples of your publications for review. Since many publications possess information of value concerning families contain therein.

When Cemetery Records are submitted, include the name of the contributor, the copier, date copied and cemetery locations (such as road name or number, community, etc.) and also the Section, Township, and Range, if known. When Bible Records are submitted, give date and publisher of the Bible (if known), date copied, name of the contributor, name of present owner and the original owner.

Queries are free and encouraged. Please submit them typed or very plainly written. Space is limited. Please be brief and concise, using no more than 70 words per query. The editor reserves the right to edit or reject queries not suitable for publication.

The Genie cannot be responsible for errors or inaccuracies, but will hasten to publish corrections. Please read the material carefully and advise the Association in writing of corrections.

This publication is indexed in the Periodical Source Index published by the Allen County Public Library Foundation, Ft. Wayne, IN.

Copyright Laws

All who submit material from any source should be aware of copyright restrictions. When applicable, permission to use published material must be in writing and should be included when manuscript is submitted. Source and date of information used should be indicated.

BOARD OF DIRECTORS (2005)

President		
First Vice President	Raymon Owens	
Second Vice President	Jim Johnson	(318) 746-1851
Recording Secretary	Cynthia D. Millen	(318) 929-2983
Corresponding Secretary	Victor C. Rose	(318) 687-3673
Treasurer	Herman L. Weiland	(318) 746-5811
Trustee (2006)	Mae Feinberg	
Trustee (2006)	Constance Whatley	(318) 861-4336
Trustee (2005)	Dorothy Turner	
Trustee (2005)	Betty McCabe	
Past President	Victor C. Rose	(318) 687-3673

PUBLICATION (THE GENIE)

Editor	Willie R. Griffin	
Book Reviews	Constance Whatley	
Queries, Typing & Indexing	Isabelle Woods	
Printing	Victor C. Rose	
Labels	Michael Broussard	
Bulk Mailing	Herman Weiland	

ALTGA COMMITTEES

Hospitality	Thelma Sabbath	(318) 635-3637
Hospitality	Cynthia D. Millen	(318) 929-2983
Publicity		
Telephone	Vernell Rose	(318) 687-3673
Finance	Willie R. Griffin	(318) 631-6031
Programs	Marguerite Loftin	(318) 746-4598
Historian		
Resale		
Exchange	Constance Whatley	(318) 861-4336
Education	Sammie Craft	(318) 965-0044
Education	Leonard Green	(318) 865-4889
Web Page	Jim Johnson	(318) 746-1851
Seminar	Jim Johnson	(318) 746-1851
Membership	Constance Whatley	(318) 861-4336

President's Message

Hello Members:

We are beginning 2005 with a renewed sense of excitement and anticipation. The New Year brings with it a new slate of officers for our association. While some of us were re-elected to the board of directors, we welcome the following newly elected officers: Ray Owens, 1st Vice President, Mae Feinberg, Dorothy Turner, and Betty McCabe as Trustees. This gives our executive board an excellent balance of experience and a source for new ideas that will continue to move the association forward. There was no candidate for President, but that void is being filled through the team efforts of our elected officers.

We owe a debt of gratitude to Mr. Victor Rose for leading our association the past two years as president. He has worked hard for our association over the past years and has played a leading role in every facet of our organization. We graciously accept Victor's offer to continue performing duties for the association. We offer Victor and Vernell our thanks and very best wishes for the future.

We are excited that the Ark-La-Tex Genealogical Association will meet a major milestone this year. It was founded in 1955 and is now marking 50 years in existence. To mark this occasion, we are planning to research and publish a history of our association. We are searching for old newspaper articles, documents, or interesting accounts of 'earlier' association events or meetings. We are also seeking information on the founding officers of the association, as well as officers serving in the first few years of existence. If you have any information to contribute, please let us know.

One of our goals this year is to add to our membership roles. Many genealogical and historical groups have experienced a decline in membership over the past years, and although we were not an exception, we are continuing to develop programs that will attract new members to our group. Hopefully by now you have renewed your membership for 2005 and we can work together to make this a great year for genealogy.

If you haven't visited our website, <http://www.rootsweb.com/~laaltga/> lately, we invite you to do so. We have changed the color scheme and added a few pages to make it more informative. We also find it to be a very useful tool to advertise our association as well as the events we sponsor.

We are currently planning a number of programs for 2005, i.e. classes for beginning researchers, as well as our Annual August Seminar. We are looking forward to the coming year and wish you a great year in your research.

Sincerely,



Jim Johnson
Second Vice President

GCAH

The General Commission On Archives and History The United Methodist Church

Home Page: <http://www.gcah.org/index.htm>

The purpose of the General Commission on Archives and History is to promote and care for the historical interest of The United Methodist Church. We maintain an archives and library in which historical records and materials relating to The United Methodist Church are preserved and are made available for public and scholarly use.

Researching Your United Methodist Ancestors: A Brief Guide

Start with Three Important Questions

Was my ancestor an ordained minister? Many families have the tradition that "great-grandpa was a preacher". Such family history may or may not be accurate. In United Methodism the term *preacher* could refer to an ordained minister or it could refer to a layperson who had many of the duties of an ordained minister, but only in a specific locale. This person was called a local preacher.

If the person was an ordained minister, then records held by the General Commission on Archives and History may be able to help you. The resources for genealogical research are limited to full-time, fully ordained clergy of the United Methodist Church and its predecessor denominations. (See below for a list of our predecessor groups) If the person you are researching falls into this category then please feel free to fill out our Genealogical Research Information form (available from the GCAH home page). What we may be able to provide is a copy of the official obituary taken from the person's Annual Conference Journal. (See below for definition). There is a non-refundable fee for this service. Many annual conferences can also provide this service. You may wish to contact (available from the GCAH home page) them as well.

Was my ancestor a missionary? If you believe that your ancestor was a missionary, then again, we may be able to help you. We have obituaries for many of the denomination's missionaries and we have reports filed by many of the missionaries about their work. If the person you are researching falls into this category then please feel free to fill out our Genealogical Research Form (available from the GCAH home page).

Where are baptismal and membership records? Local church records, such as baptismal and membership records, are not kept by the General Commission on Archives and History. Local church records are kept at the local church. If that church closes and merges with another church, then the records go to the new church. If the church closes and there is no successor church, then the records are usually transferred to the annual conference archives. You will need to contact the conference archives to learn more about the status of the church and how to go about finding its records. Feel free to use our on-line conference directory (available from the GCAH home page) to locate the person you need to contact. If you have any questions please feel free to contact us (available from the GCAH home page or see below).

What are the Predecessor Denominations of The United Methodist Church?

Today's United Methodist Church is the descendent of several predecessors. These denominations are: Methodist Episcopal Church (1784-1939), Methodist Episcopal Church, South (1845-1939), Methodist Protestant Church (1828-1939), Methodist Church (1939-1968), United Brethren in Christ (1800-1946), Evangelical Association (1803-1922), United Evangelical Church (1894-1922), Evangelical Church (1922-1946), Evangelical United Brethren (1946-1968), United Methodist Church (1968-present).

"United Method-ese" — What Some of our Terms Mean

- *Annual Conference* - an organizational unit within United Methodism (and all predecessor denominations), consisting of churches in a given geographical area. Clergy and lay delegates attend a business session each year, usually in the early summer, at which time clergy receive their preaching appointments for the coming year. Financial business, reports of the numbers of new members, and other matters are also addressed at this yearly meeting.
- *Annual Conference Journal* - Published every year, the journal contains detailed information about, clergy, churches, and ministries of an annual conference.
- *Appointment* - The preacher's assignment by the bishop of the annual conference where the preacher holds his or her membership.
- *Charge* - The church or churches to which a pastor is appointed.
- *Circuit* - A pastoral charge of two or more churches.
- *Local Preacher/Pastor* - In the 19th century, a lay person who was authorized to perform ministerial tasks (such as preaching, marrying and burying, but not conducting the Lord's Supper) at a local church while the fully ordained minister was away traveling the circuit.

Contact GCAH

The General Commission on Archives and History
The United Methodist Church
P.O. Box 127, 36 Madison Avenue
Madison, NJ 07940
Phone: (973) 408-3189
FAX: (973) 408-3909
Email: research@gcah.org

Written by Dr. John E. Sims and reprinted with permission, Kansas Genealogical Society Quarterly, "The Treearcher," Vol. 46, No. 3, Fall 2004, pg. 99-100.

Scottish Ancestry

By Nathan W. Murphy, AG

Do you have Scottish roots? If so, there are two Web sites you won't want to miss: Scotland's People, at < www.scotiandpeople.gov.uk > and Scottish Documents, at < www.scottishdocuments.com >. Nationwide in scope and covering Scotland's most valuable sources — parish registers, civil registration, censuses and probate records — these databases greatly facilitate finding Scottish ancestors.

Many Scottish emigrants set sail for America. One migration that consisted mostly of Scots-Irish immigrants arrived after staying in Ireland for a number of generations. They often settled in the backcountry regions on the edge of civilization, in what later became the United States of America. Social historians have written many excellent books about their unique culture, such as David Hackett Fischer's *Albion's Seed: Four British Folkways in America*. Fischer calls one of the four groups discussed the "borderers." His 175-page expository on these people, who American genealogists refer to as the Scotch-Irish, shows how former residents of northern England, Scotland and Ireland, transported their culture from the Old World to the New World.

The General Register Office for Scotland generated the Web site Scotland's People. This Web site documents baptisms and marriages from the Presbyterian Church, Scotland's state religion, from the 1500s through the mid-19 century. Picking up in 1855, when civil registration records began, this Web site will help you find the birth, marriage and death certificates of your ancestors through the early 20 century. The Web site also has indexes to the 1881, 1891, and 1901 censuses. Scotland's People is a pay-per-view site, but, will speed up the research process.

Alternative computerized methods to access some of the same information also exist. Although none of these means cover the sources as comprehensively as Scotland's People, they are more economical. The Presbyterian Church records are available in a free database at LDS Family History Centers. This compilation, called Scottish Church Records, is accessible through the DOS Version of Family Search. Civil registration births and marriages from 1855 through 1875 are indexed on the International Genealogical Index at < www.familysearch.org >.

The other Web site, Scottish Documents, created by the Scottish Archive Network, houses scanned images of over 520,000 Scottish probate records. Their index provides quick reference to wills dating from 1500 to 1901. You can search the index for free, and for a nominal fee, have a digital copy of your ancestors sent to you. These organizations have harnessed the Internet's power to provide genealogists with nationwide indexes to find Scottish ancestors. In the British Isles, the Scots lead the pack over the English, Welsh, and Irish in indexing their historical documents.

Nathan W. Murphy is an accredited genealogist in three geographic areas: England, midsouth, and Gulf-south United States. He expects to graduate from Brigham Young University with a B.A. in Family History in August 2004. Other areas of research interest include Wales, Scotland, Quebec, Scandinavia, Latin America, and Italy. Nathan is working full time as a professional genealogist in Salt Lake City in 2004. Contact him at < nwm8@email.byu.edu >.

COLLINSBURG, LOUISIANA

By Dale Jennings

The 1860 census shows G. W. Sentell to be a prosperous Collinsburg merchant and planter. Besides his immediate family, George has in his household three of his younger brothers, William M., Nathan W. and James M. Sentell, all clerking in the store. Doctor Paul M. Davis of Alexandria, LA, who was born in 1919 and is a great-grandson of Nathan Wesley Sentell, can remember the then still standing ruins of a big log construction house that was said to have been the early Collinsburg residence of George Washington Sentell. He said that it was on the west side of Collinsburg Creek and just south of the Collinsburg-Rocky Mount road; and, that the site is east of the Collinsburg crossroads about one-third distance to the present Louisiana Highway 3. The spring-fed Collinsburg Creek, once called "Mill Creek," flows under the Old Plain Dealing Road north of Collinsburg and makes a bend southward intersecting the Collinsburg-Rocky Mount road more than one-half mile east of the crossroads.

In November of 1860, George W. Sentell established a cotton factorage and commission business in New Orleans. In December he registered a declaration with the Bossier clerk of court saying that his move to New Orleans was not a change of legal residence. He turned the Collinsburg store operations over to his brothers, and the January 1861 store ledger shows the proprietorship as "W. M. Sentell & Co." William M. Sentell replaced his brother George as postmaster on January 5, 1861, for a term that was cut short when Louisiana seceded on January 26th. The January store ledger reflects that the 1861 business year began as usual. However, retail operations soon closed abruptly, and several pages of bills receivable entries showed that W. M. Sentell & Co. was collecting on its credit sales accounts. The company's books stayed open throughout the war, but were not the ledgers for a retail store business. The entries were primarily for bills receivable, collections, notes, drafts, interest, sundries cash disbursements, taxes, etc. and cotton sales. The book was finally closed out by a few pages marked "1866 & 1867" that consisted of more of the same and entries in settlement of accounts by G. W. Sentell, W. M. Sentell & Co., J. B. Sentell & Bros. and Sentell & Prather. John B. Sentell had looked after his brother George's Arkansas planting interests, and Sentell & Prather was George Sentell's New Orleans partnership. The New Orleans enterprise had also been disrupted by the Civil War and the capture of that city by federal forces.

The four youngest Sentell brothers joined local companies and went off to war. James and Henry's company, the "Bossier Volunteers," went first in June 1861. Nathan's unit, the "Bossier Cavalry," was mustered into Confederate States service in March 1862, and William's "Marks Guards" was mustered into Confederate service in May 1862. George Sentell looked after the Sentell family interests. Both "Billy" and "Jimmy" Sentell died in the war. Other Collinsburg area men who went to war included John H. Nattin, Joseph P. Vance, David A. Davidson, George E. Gilmer, James

Winston, George H. Walker, J. L. C. Graham, William N. Doles, James M. Doles, James R. Cavett, James B. Cavett, Philander A. Rathbun, Morris Rathbun, William Marks, Andrew J. Marks, James H. Marks, Nicholas M. Marks, Jr. and William H. King.

Private William H. (Henry) King, a member of Company B, 28th Louisiana Regiment (Marks Guards) was related to the Cavetts. He mentions Collinsburg in his Civil War "Journal of a Private Soldier." The following entries are in connection with his furloughs home while the Marks Guards company was in northeast Louisiana: June 17, 1862. "Went to Collinsburg this evening to see G. W. Sentell concerning a horse to ride back to camp, he having sent me word he wished me to ride one back for his brother, Lieut Sentell to ride home. Succeeded in getting the horse" (This was William Sentell). September 11, 1862. "Attended church at Collinsburg. Sermon by Rev Robert Martin" (Collinsburg is known to have had a Methodist church in 1860, but Martin was a Baptist, probably on circuit from the Salem church in Red Land). September 18, 1862. "Arrived at Collinsburg just at dusk.....borrowed a pony of G. W. Sentell to ride home."

Rodney Bellar, who grew up near Collinsburg, recalls that while a youth the family's maid, Mary Lee Jackson, told him about what her grandmother had witnessed at Collinsburg. She had related to her granddaughter that during the Civil War Confederate troops had dug trenches and built defensive works around Collinsburg. This would have been at the time of the Red River Campaign in the spring of 1864. Federal Major General Steele was ordered to move a large force south from Arkansas against Shreveport. This was in support of General Banks' invasion up the Red River in an attempt to capture Shreveport. Steele's advance was aborted before he reached Louisiana, but Collinsburg had probably been fortified as a contingency. Mary Jackson also said that her grandmother told her that casualties, apparently from the Mansfield and Pleasant Hill battlefields south of Shreveport, were taken in for treatment and recovery by families as far north as Collinsburg. She had helped care for the wounded as a slave at Collinsburg.

After the war, George revived his New Orleans cotton brokerage business, and the Collinsburg operation was reestablished in early 1866 as a retail mercantile store. The firm was incorporated as N. W. Sentell & Co., with Nathan's brother George as an absent partner. Nathan was postmaster for a short time in early 1866, and then was succeeded by Oliver Richardson. John H. Nattin, who first clerked in the store for G. W. Sentell & Co. in March 1858, joined the company as a partner in 1866. William Calvin Vance joined the firm in 1867, but soon left to become a full-time planter. All three had been captains in the Confederacy.

Doctor Walker moved with his family to Shreveport before transferring the old Pineville store tract to his wife Margaret for the consideration of \$2,500 in June 1867. This conveyance included "forty hogs, eight cows and all the furniture of the house," and was made under pretext of being "paraphemal" (sic) or having to do with a wife's dower or separate property rights. Mrs. Walker then sold the two-acre lot number two to James Ridley, who soon resold it to James Byrd of Arkansas. No indication can be found that Byrd ever disposed of the property. In April 1868, Nathan Sentell bought the

80-acre store tract, except the lots previously sold. This was at sheriff's sale, resulting from judgment and seizure by Suit No. 1938, Susan Swindle vs. George H. Walker. Susan Swindle had sued Doctor Walker in federal district court for not completing payment for a slave purchased from Swindle in December 1859. The federal judicial system, disrupted by the Civil War, had to be reestablished and was evidently badly backlogged. The \$500 paid by Sentell was two-thirds the appraised value of the property. David A. Davidson at this time sued Walker over the sale of a two-acre lot across the road from his other lot. Davidson claimed to have been deprived of title because Walker's property had been subject to mortgage in favor of Susan Swindle. This undated sale appears only in the Davidson lawsuit and was not registered with the Parish Clerk of Court. By then Walker had left the state.

Another belated litigation that would affect Collinsburg was the joint lawsuit won by Mr. Albert Nalle and Madam Riene Welham against Paulina Pickett and her son-in-law, Robert C. Cummings, in 1868. Paulina had negotiated two one-year commercial notes totaling \$17,500 with the R. C. Cummings Company in New Orleans in April 1861. The notes were endorsed by Cummings to the South Louisiana residents Nalle and Welham, and the principle and interest were not paid those two parties when due. Now, after resumption of the federal court system following the war, Paulina's Orchard Plantation was ordered seized and sold at sheriff's sale. The 80-acre "store tract" and some other parts of the property had been disposed of before becoming collateral to the notes. Nalle and Welham claimed some 3,000 acres at sale, and took the proceeds from about another 1,000 acres. Of this, Nathan Wesley Sentell bought 240 acres, in Section 30. In September 1870 George Sentell "confirmed and completed a sale previously made" of his 1.29-acre lot to his brother, Nathan Wesley. The sale of this property in the very northwest corner of Section 32 was for a stated cash settlement of \$2,500 made in "AD 1867."

On February 3, 1873, Nathan bought additional land from Nalle and Welham in Sections 29, 30 and 31. This was a total of 480 acres, "less about one and a half acres embraced in the description sold to the said Nathan W. Sentell on or about the 16th day of June 1869 adjoining the lot on which stands his store house in the village of Collinsburg in said parish of Bossier – all situated on the Orchard Place formerly the property of Mrs. Paulina Pickett." It was Mrs. Welham's expressed concern that Paulina's old Orchard Place home (more than two miles east of there in Section 27) should not be included in the sale. The three-section land sale was for \$1,000. Nathan Sentell now owned everything in the "village" and general area of Collinsburg, except lots two and three and the Graham lot. A map used during the Civil War shows Collinsburg as a concentration of buildings annotated in the northwest quadrant of the crossroads in the very southwest corner of Section 29. This corner appears to be "downtown Collinsburg" and is probably the one and a half acres later bought by Sentell in 1869. That sale is not found registered at the courthouse. The aforementioned 1873 "adjoining lot" containing the "store house" was probably G. W. Sentell's 1.29-acre lot across the road to the south in Section 32. The Sentell store was likely reopened at that site in 1866. The increase in value of George Sentell's lot from \$200 in 1859 to \$2,500 when sold to Nathan Sentell in 1867 could be explained by the construction of a store

building there. There is additional evidence to indicate that the Section 32 corner became the site of the Sentell-Nattin store. Mr. C. A. Rogers, Jr., who is a local resident now in his eighties, can remember the large abandoned store building on that corner. Both it and the operational store across the road appear to be shown on a 1932 map based on aerial photos taken in 1927. Postal records show for certain that the Collinsburg post office was located in the northwest corner of Section 32 at least as early as November 20, 1876, and at least as late as September 11, 1892. At some point the Sentell store business was moved back across the road to the Section 29 corner where it is remembered by Mr. Rogers, the Sentell and Nattin descendants and many others. (Contrary to this, the Surveyor General's September 18, 1870, survey map, a slightly updated copy of their 1839 map, clearly places Collinsburg in Section 30 midway along the Section 30/29 section line, one-half mile north of the Sections 29, 30, 31 and 32 section corner. Nothing else can be found to support that location.)

Nathaniel Wesley Sentell died at his Collinsburg home of consumption in November 1878 at the age of forty-one. He died possessed of several thousand acres of land in Texas and the Louisiana parishes of Caddo and Bossier, to include his property in the Collinsburg area. Some of that in Bossier was owned in partnerships with Calvin Vance and John Nattin. Mr. Sentell had been preceded in death by his wife Mary in June 1876. He was survived by three of his five children, Nathaniel William (Will), John Mercer and Mattie, aged twelve, seven and five, respectively. All had been born at Collinsburg. His brother George was named by Nathan as executor of his will and administrator of the estate in the interest of his minor children. He bequeathed \$2,500 to his brother John's widow, Rebecca Prudence Sentell, for the "kindness, care and consideration" shown his children. He wished that his children continue to reside at his residence in Collinsburg in Rebecca's care until the youngest obtained majority. Although this 1878 will was invalidated in favor of his earlier 1876 will, Rebecca is shown there as head of household in the 1880 census. Also in the household are her nephews and niece, "Willie," "Johnie" and Mattie, as well as her brother-in-law, Sam Sentell. The children lived both there and with their uncle George and aunt Mildred Dickson Sentell in New Orleans, where they received their schooling. Nathan had sold his interest in the mercantile business to his partner, John H. Nattin in 1875, but had retained ownership of the store building. Nattin was appointed Collinsburg postmaster on March 23, 1880.

The Davidsons lived on their lot in Collinsburg until they sold it to James R. Cavett in 1880. In 1885, Cavett sold a part of the lot to Joseph P. Vance and Davidson's son-in-law, James P. Keeth. This was a seventy-five foot frontage on the Arkansas road off the southeast corner "upon which the store house now stands and occupied by J. P. Keeth." (Keeth was often confused with another prominent family, the Keiths). Vance, a local landowner, planter, and a bachelor, had put capital into the business when the partnership was formed two years earlier. James R. Cavett and Robert S. Doles, also had a store. F. H. Thompson wrote in 1886 that, "The village of Collinsburg has three large stores, and is the distribution point for a large country. The firms at this place are J. H. Nattin, Cavett & Doles and Keith & Vance." The 1880 census shows that Collinsburg had a physician, Dr. G. W. Watters; a lawyer, C. McClenaghan; a carpenter,

J. R. Hampton; a blacksmith, Tobe Lyles and five merchants. The merchants were John H. Nattin, David A. Davidson, Robert S. Doles, and the Jewish merchants, Samuel Hyman and L. S. Kronenberg. Cunningham Hamilton Steel McClenaghan was more noted as a surveyor, surveying the town site of Plain Dealing where he later became mayor.

To be continued.....



Louisiana Vital Records – Online

Getting a birth certificate or death record is now easier because of a new online service recently started by the Department of Health and Hospitals' Vital Records Registry.

The state has contracted with VitalChek, an online service that provides remote ordering of birth certificates and other vital records. Through this service, customers are able to submit Internet requests for certified copies of Louisiana birth, death and Orleans Parish marriage certificates. VitalChek service is available at www.vitalchek.com.

The demand for certified copies of birth and death records is high, with more than 500,000 individual customer service requests each year. Louisiana Vital Records information, including how to obtain records and locations of service offices and mail order information, is available at [www.dhh.oph.recordsstatistics/vital records](http://www.dhh.oph.recordsstatistics/vital%20records).

ARK-LA-TEX GENEALOGICAL ASSOCIATION

Presents

2005 GENEALOGICAL SEMINAR

We are pleased to announce our up coming 2005 genealogical seminar. The seminar will be held on Friday, August 12 and Saturday, August 13 at the Holiday Inn, 2015 Old Minden Road, Bossier City, Louisiana. The Friday evening program promises to be both entertaining and educational, followed by hors d'oeuvres, snacks and refreshments. The lectures scheduled for Saturday will focus on methods of finding ancestors through church and religious records, one of the most underused sources for genealogical and historical research, where to find them, identifying the denomination, bibliography of sources for various denominations and repositories of church records.



The keynote speaker will be Elizabeth C. Wells. Ms Wells is the archivist at Samford University in Birmingham, Alabama and is in charge of the Special Collections Department of Samford's library. She is a lecturer at the Samford Institute of Genealogy and Historical Research. Her Published works include co-authoring *Daughters of the Dream - The History of Judson College*. Her recorded lectures on tape include *Southern Baptist Records of Genealogical Importance*. She is a nationally recognized lecturer on Church records and history. She is past president of the Alabama Genealogical Society and the Birmingham Genealogical Society, and founder and past president of the Society of Alabama Archivists.

Schedule and Topics

Friday Evening (August 12)

5:30 PM	Registration, Book Venders Open	7:30 PM	Genealogical Trek Across Alabama
6:30 PM	Welcome/Opening Remarks (Churchill Room)	8:20 PM	Snacks and Refreshments (Oaklawn Rm)
6:40 PM	Repertory Theatre Performance	9:00 PM	Evening Program concludes

Saturday (August 13) "Finding Grandpa in the Pew"

8:00 AM	Registration, Coffee, Book Venders Open	11:50 AM	Lunch
8:45 AM	Opening and Introduction (Churchill Room)	1:10 PM	Where are the Records
9:00 AM	Introduction to Church Records	2:15 PM	Break
10:10 AM	Break	2:35 PM	Research Tips, Tried and True
10:40 AM	Identifying the Denomination	3:45 PM	Closing Remarks

PROGRAM SUMMARY

Friday Evening

Theatrical Performance of a Historical Figure

The Company Repertory Theatre offers a look into history via Theatre Eclectic. The life of a historic figure will be presented in a live theatrical performance.

Genealogical Trek Across Alabama

This lecture will identify and explore institutions, libraries, and other resources of genealogical importance in Alabama as well as providing helpful research tips.

Saturday

“Finding Grandpa in the Pew”

Introduction to Church Records

Includes an overview of development of various denominations and record keeping within the denominations. Discussion of the types of church records; distinctive records kept according to denomination; denominational view of church records, and breadth of these materials with examples from varied denominations

Identifying the Denomination

This session involves discussion of how one identifies the denomination of the ancestor, and demonstration of how to investigate and use all types of documents to discover a denominational link.

Where Are the Records?

Focuses on where church and other denominational records are housed; how to find and what to do when I find them. Includes finding tools, i.e. internet and location of repositories of denominations

Selected Denominations – Research Tips, Tried and True

Helpful hints in understanding major denominations in the United States – denominational name changes, where to find records and how to use them

The Ark-La-Tex Genealogical Association's

Board of Directors

Hope

You were able to

Add several new names

To your genealogy in the

Past year and

Wish

You much success in

Breaking through your brick

Walls in the coming year.

Boolean Searching on the Internet

Submitted by Helene Pockrus, written by Willie R. Griffin

Boolean searching is based on a system of symbolic logic developed by George Boole, a 19th century British-born Irish (English) mathematician. Most keyword searchable computer databases support Boolean searches. Boolean search techniques may be used to perform accurate searches without producing many irrelevant documents.

The Internet is a vast computer database. As such, its contents must be searched according to the rules of computer database searching. Much database searching is based on the principles of Boolean logic. This logic refers to the logical relationship among search terms.

When you perform a Boolean search, you search the computer database for the keywords that best describe your topic. The power of Boolean searching is based on combinations of keywords with connecting terms called operators. The three basic operators are terms **AND**, **OR**, and **NOT**.

The operator **AND** narrows a search by combining terms and retrieves every document that contains both of the words specified. Requesting that all search terms be present on the web pages listed in results. It can also be described as a *Match All search*. To locate general information on Internet security issues, you use the command like this: Internet **AND** security.

The **OR** operation broadens or widens a search to include documents containing either keyword. The **OR** search is particularly useful when there are several common synonyms for a concept or variant spellings of a word. It also allows for any of the specified search terms to be present on the web pages listed in results. It can also be described as a *Match Any search*. To find information on the topic or weightlifting you use the command like this: weightlifting **OR** bodybuilding.



The **NOT** operation narrows a search by excluding unwanted terms. This operation is used in order to require that a particular search term **NOT** be present on web pages listed in results. It can also be described as an *Exclude search*. To find information on gambling and not the lottery you use the command like this: gambling **NOT** lottery.

Boolean Searching

Use Boolean operators (and nesting) to search for combinations of words or phrases. Enter Boolean operators (i.e., AND, OR, NOT) in either uppercase or lowercase.

Note: Boolean operators (and nesting) may not be used in Basic Search types: Author/Creator, Title, Subject, LCCN-ISSN, Call Number or Keywords.

The chart below with Venn diagram illustrates the AND, OR, and NOT search.

Concept	Search Examples	Retrieval Formula
AND	rodgers AND hammerstein children AND poverty "civil war" AND virginia	 Retrieves only records containing both terms.
OR	sixties OR 60s OR 1960s labor OR labour email OR e-mail OR "electronic mail"	 Retrieves records containing either one or more terms.
NOT	caribbean NOT cuba jockey NOT disc "civil war" NOT american	 Excludes records containing the second term.
NESTING	fruit AND (banana OR apple) (women OR woman) AND basketball ((color OR colour) AND (decorate OR decoration)) NOT (art OR architecture)	Use parentheses () to group portions of boolean queries for more complex searches.

Good resource sites to learn more:

www.lscf.cc.fl.us/library/guides/boolesea.htm;

<http://library.Albany.edu/internet/boolean.html>;

<http://catalog.loc.gov/help/boolean.htm>.

William W. Wood Family Bible

Fentress County, Tennessee

Submitted by Herman L. Weiland

The following pages were taken from a Bible purchased at an Estate Sale in Bossier City, Louisiana. Herman L. Weiland presently owns it. Several other interesting items were within the pages of the Bible and would seem to indicate the migration of the family.

One of the items within the Bible was a Postal Card mailed from Richmond, VA on Jun 26, 1893, addressed to W. W. Wood of Jamestown, TN. This might indicate that he either came from the Richmond, VA area or that this Hardware Store ships its wares quite some distance.

A 1909 or 1910 Listing of Indian Lands for sale in Western Oklahoma. Beside three of the property listings, the names of the closest town have been written in. The amount of \$2,850 has been entered beside the property located at Greenfield. Did the Wood's make a bid on this property and make their residence near Greenfield?

Also included in the Bible was a page from the El Reno, Okla newspaper dated November 25, 1963 depicting the details of the death of President Kennedy. This would indicate that at least some members of the family were still in that area in 1963. El Reno would be the closest large town to all three of the identified locations on the Land for Sale listing.

PAINTS, OILS AND VARNISHES.

We quote you to-day:

Raw Linseed Oil.....	@	40
Double Boiled Linseed Oil.....	@	42
Blue Ridge White Lead.....	@	50c. lb.
Nevin's Carriage Paint (best made).....	@	37c. qt.
Nevin's Carriage Paint (best made).....	@	22c. pt.
Nevin's Carriage Paint (best made).....	@	15c. 1/2 pt.
Metallic Brown (in bbls.).....	@	11c. lb.
Venetian Red (in bbls.).....	@	11c. lb.
Oxide Iron (Brown and Red).....	@	11c. lb.
Yellow Ochre (in bbls.).....	@	11c. lb.
Brown and Red Mortar Colors.....	@	1c. lb.
Murexco (all shades).....	@	6c. lb.
Red Paint (Brown and Red).....	@	45c. gal.
Pure Liquid House Paint.....	@	1.00 gal.
Asphaltum Varnish.....	@	40c. gal.
Copal Varnish.....	@	60c. gal.
Hard Oil Finish Varnish.....	@	1.00 gal.
No 1 Coach Varnish.....	@	1.25 gal.
Lightning Drier.....	@	30c. gal.
Japan Drier.....	@	60c. gal.
Golden Machine Oil.....	@	15c. gal.
Extra Engine Oil.....	@	17c. gal.
Extra Cylinder Oil.....	@	20c. gal.
Black Lub. Oil (bbls.).....	@	10c. gal.

Write for special prices on Roofing Paper, Boiler and Pipe Covering, Colors in Oil, Etc.

C. W. TANNER & CO.,
Richmond, Va.

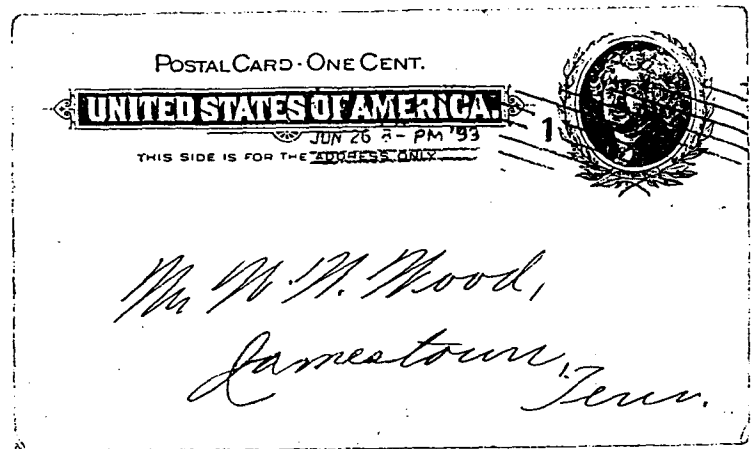

Postcard

Found within the pages of the William W. Wood Family Bible.

Would you like to purchase some paint or engine oil at these prices?

PRONOUNCING EDITION
OF THE
HOLY BIBLE.

CONTAINING
THE AUTHORIZED AND REVISED VERSIONS
OF THE
OLD AND NEW TESTAMENTS,
ARRANGED IN PARALLEL COLUMNS,

GIVING THE CORRECT PRONUNCIATION OF EVERY PROPER NAME CONTAINED IN THE BIBLE,

BY
PROF. S. W. WILLIAMS.

COMPLETE CONCORDANCE:

MARGINAL REFERENCES; CHRONOLOGICAL TABLES; A HISTORY OF ANCIENT BIBLICAL MANUSCRIPTS, WITH FAC-SIMILES OF THE SAME; THE EARLIEST PRINTED EDITIONS OF THE BIBLE; A HISTORY OF THE REVISION OF THE BIBLE, ETC.



JOHN C. WINSTON & CO.,
PHILADELPHIA, PA.: CHICAGO, ILLS.: TORONTO, ONT.:
45 to 51 N. 7th St. 328-334 Dearborn St. Bay & Richmond Sts.
Copyright 1800

FAMILY TEMPERANCE PLEDGE

GOD BLESS OUR HOME

WHY SIGN THE PLEDGE BECAUSE

1. Moderate drinking tends to drunkenness, while total abstinence directly from it.
2. While no one means to become a drunkard, there is said to be over six hundred thousand confirmed drunkards in our country to-day.
3. Intoxicating drinks can do no good as a beverage, and there are always safer and surer remedies to use in case of sickness.
4. The idea of moderation is full of deceit, and our estimate of the power of our own will is usually a mistaken one.
5. The drinking habit is the cause of the larger portion of the misery, poverty and crime in our land.
6. Both science and experience prove that even moderate drinking is injurious to health.

WHY SIGN THE PLEDGE BECAUSE

7. Eternal interests are often forfeited through drink, for the Bible declares that no drunkard shall enter heaven.
8. The Bible pronounces no blessing upon drinking, but many upon total abstinence.
9. It is easier to keep a pledge publicly, solemnly given than a simple resolution.
10. The pledge protects us from the solicitations of friends and removes us from the temptations of the saloon.
11. Persons miscalculate their ability to drink in moderation, and become slaves to the drinking habit before they are aware of it.
12. Intemperance abstracts civilization, education, religion and every useful reform.

BELIEVING IT TO BE BETTER FOR ALL —WE—

THE UNDERSIGNED SOLEMNLY PROMISE,
BY THE HELP OF GOD,
TO ABSTAIN FROM THE USE OF ALL
INTOXICATING DRINKS AS A BEVERAGE.

NAMES

This is a rather common page included in most large Bibles of this period.

HE WILL BLESS ALL WHO WALK BEFORE HIM IN A PERFECT WAY

"WHAT GOD HATH JOINED TOGETHER LET NOT MAN PUT ASUNDER."



This Certifies
THAT THE RITE OF

HOLY MATRIMONY
WAS CELEBRATED BETWEEN

William W. Wood of Boatland
and P. E. Alfred of West Fork
on Nov The 28 1889 at West Fork
by S. A. Smith Justice of the
Peace for Beck
County Tenn.

Witness: { Tam Smith
Ann Wood

Births

V.W. Wood	March 13	1862
P.E. Wood	Jan 10	1866
Laura A Wood	sep. 16	1890
Olue S Wood	oct 24	1892
Zala X Wood	Jan 6	1896
William H Wood	May 12	1899
Maurice A Wood	Dec 2	1901

There are no entries on the Marriage and Death pages of this Bible

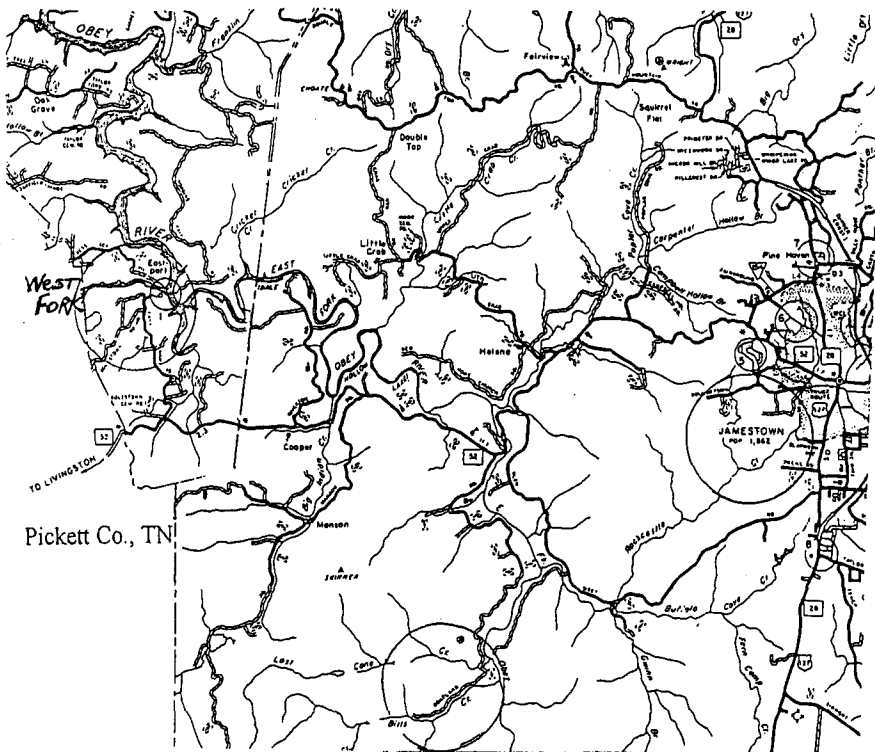

Pickett Co., TN

Fentress Co., TN

William W. Wood Family Location

Groom - William W. Wood was of Boatland in Fentress County, Tennessee
 Bride - P. E. Allred was of West Fork (Obey River) Pickett County, Tennessee

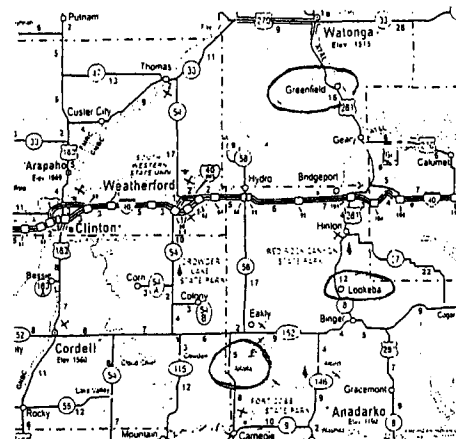

List of Indian Lands For Sale

Found within the pages of the
 William W. Wood Family Bible.

From the lease expiration dates
 we know the list is dated prior to
 December 1910.

- X Fractional SW 1/2 5, 7N & W 1/2 of SE 1/4 of fractional SE 1/4 34, 8N, 14W (158.82 A)
- 2850 SW 1/2 1, 4S, 14W *3000* *Bradfield* L. 12-1911
- X NE 1/2 31, 6N, 14W L. 12-1910
- X NW 1/2 28, 5 N, 15W L. 12-1910
- SE 1/4 13, 2S, 16W L. 12-1910
- SE 1/2 2, 5N, 19W
- NW 1/2 20, 1S, 13W

- Tongkeahhoodle
- Cora Daugomah
- Lauretta Ahgoom
- Pakei
- Edith Daukei
- Helen Tane-quoot
- Pese-Petty

r Sahmaunt
 Marcus Poco
 James Tongkeamha
 Tee tsatine.

- Morgan Taptto
- Daugomah
- Ahgoom
- Agopemah
- Walter Daukei
- Taumbauby
- Margaret Cheevrs

NONCOMPETENT INDIAN LANDS:

- SW 1-4 8, 4S, 11W
- N 1/2 of SE 1-4 21, 6N, 11W
- W 1/2 of SW 1-4 3, 10N, 11W
- E 1/2 of NW 1-4 17, 6N, 12W
- E 1/2 of SE 1-4 24, 5N, 12W
- S 1/2 of SW 1-4 32, 6N, 12W
- Lot 4 & NW 1-4 of NW 1-4 5, 7N, 12W
- S 1/2 of NE 1-4 1, 8N, 13W
- S 1/2 of SE 1-4 31, 4N, 13W
- E 1/2 of NE 1-4 25, 7N, 13W
- NW-1-4-13, 9N, 13W
- N 1/2 of SE 1-4 11, 7N, 15W
- SE 1-4 of NW 1-4 11, 7N, 15W
- E 1/2 of NW 1-4 & W 1/2 of NE 1-4 4, 4N, 15W

- Willie LeBarre
- Assahcut
- Samuel Wilson
- Mochahchi
- Daubein
- Ahchahlekosh
- John Williams
- Sankadota
- Fautomah
- Ataddlety
- Itskauwidaddekukassudas
- Goomdo
- Komtahmeah
- Chaudley

L. indicates that land is leased, and numbers following the month and year the lease expires.
 Place the bid and the certified check in an envelope which must be sealed and addressed to the undersigned, and nothing else thereon except the words, "Bid on Inherited Indian Lands, (or Non-Competent Indian Lands) to be opened _____" (giving date bids are to be opened as shown above land desired.)
 Some of the land above listed is now under lease and any sale of leased land will be made subject to such lease.
 Deeds to NON-COMPETENT Indian Lands are executed by the allottees themselves, subject to approval of the Secretary of the Interior.
 For any further information, address

ERNEST STECKER,
 Supt. and Spl. Dis. Agent.

2000

PRICES SUBJECT TO MARKET CHANGES:

Dallas, Texas, Oct. 28, 1912

Tomatoes California	
Per 4 basket crate	1 35
Celery—Colorado	
Jumbo, Extra Selected, per dozen	90
Regular, " "	60
Head Lettuce	
Fancy large heads, per one-half bu. basket	75
" " hamper	1 50
California Head Lettuce	
Per half bushel basket	90
" " hamper	1 75
Home Grown Vegetables	
Turnips, per dozen bunches	40
Beets, per dozen bunches	40
Carrots, per dozen bunches	40
Onions, per dozen bunches	40
Parsley, per dozen bunches	40
Radishes, per dozen bunches	40
Mustard Greens, per lb.	06
Turnip Greens, per pound	06
Fancy Green Cabbage—Colorado	
Per pound	02
Turnips—White Globe, Bulk	
Per pound sack lots	02+
" " pound less than sack lots	03
Northern Rutabagas, per pound	02
Pumpkin Yams	
Per bushel 55 pounds	1 00
Potatoes Western Slope, Fancy White Stock	
Per bushel, sack lots	85
Onions	
Prize Takers, yellow medium size, fine stock per cwt.	2 00
Prize Takers per cumber crate	1 00
Red Globe Onions, per pound, sack lots	02
Vegetables	
Cauliflower, Snow Ball per lb.	10+
Egg Plant, per half bushel basket	85
Egg Plant, per hamper	1 75
Sweet Peppers, per half bushel basket	75
Sweet Peppers, per hamper	1 50
Hot Peppers, per 1/2 bu.	1 00
Carrots, bulk, per pound	03
Carrots, bulk, sack lots, per pound	02+
Beets, bulk, per pound	03
Beets, bulk, sack lots, per pound	02+
Cucumbers, per third bushel basket	1 00
Okra, per third bushel basket	75
Beans	
Round Green, per hamper	2 50
Black Eyed Peas—New Crop	
Sack lots, per lb.	04+
Small White Lady Peas, sack lots, per lb.	05
Pop-Corn	
Shelled, per pound	07+
Shelled, sack lots, per lb.	07
Horse Radish	
Per pound	10
Jumbo Peanuts	
Virginia, per pound, sack lots	08+
Less than sack lots	06+
Brazil Nuts, large, per pound	15+
Tex-O-Cide Sweeping Compound	
200 lbs. net, Steel Drum, Screw Top	4 00

Colorado Apples	
Extra Fancy Jonathans, per box	2 00
Fancy Jonathans, per box	1 75
Choice Jonathans, per box	1 50
Fancy Grimes Golden, per box	2 00
Fancy Maiden Blush, per box	2 00
Choice Maiden Blush, per box	1 50
Fine Cooking Apples, per box	1 25
Fancy Wine Sap, per box	2 00
Choice " "	1 50
Ex. Fancy Ben Davis, per box	1 50
Greenings, per box	1 25
Kansas Apples	
No. 1 Wine Sap, per box	1 50
California Grapes Mason Bros' Tokays	
Tokays, per crate	1 50
California Pears	
Bear, Clairgeon, per box	2 50
" " Fine Eating Stock	
Valencia Oranges	
Per box, all sizes	4 00
" " This Stock is first-class and in perfect condition.	
California Lemons	
Per box, 380's and 420's	5 50
" " 300's	5 00
Florida Grape Fruit	
Per box, 46's, 54's, 64's, 80's	4 50
Kindly note decline-prices will go lower in the near future.	
Florida Oranges Care due Tuesday—First in.	
Per box, all sizes	4 00
Limes	
Per basket	85
Per basket, 6 basket lots	80
Bananas	
Fancy Shipping Stock, per pound	04+
Ice Cream Cones	
Per one hundred	40
Per case lots 600, per 100	35
Creamery Butter	
Fox River Meadow Gold	
Will bill at Dallas market price.	
Full Cream Cheese—Wisconsin	
Single Daisies 20 lb average, per pound	22
Evaporated Apples Arkansas Stock	
Fifty pound boxes, Rings, per lb.	07
Kraut—New Crop	
Per 5 gallon keg	95
" " half barrel	2 85
" " barrel	5 00
California Honey	
Fancy Comb, per case	4 00
Extracted, per pound	10
Cranberries	
Per half barrel	4 50
Per barrel	8 50
Per box, 25 lbs. net	2 50
Mexican Products	
Chile Pepper, per pound	30
Comino, per pound	20
Chile Tabasco, per pound	35
Garlic, per pound	10
Hot Pepper, per 1/2 bu.	1 00
Bagle Chili Powder, large bottle, per case	4 50
" " small	2 70

The Walter Hunt Co.

INCORPORATED CAPITAL STOCK \$30,000.00

Dallas, Texas

2105-2108 MAIN STREET

WHOLESALE VEGETABLES
FRUIT AND PRODUCE



Our Specialties

Citrus and Deciduous
Fruits, Fancy
Vegetables

IN SEASON

Grapes	Water Melon
Oranges	Cantaloupes
Apples	Bananas
Grape Fruit	Cocoanuts
Lemons	Cranberries
Cherries	Pineapples
Peaches	Mandarines
Plums	Tangerines
Strawberries	Limes
Apricots	Pears
Celery	Potatoes
Tomatoes	Cucumbers
Lettuce	Bunched Vegetables
Cauliflower	Okra
Cabbage	Sweet Peppers
Beans	Hot Peppers
Squash	Artichokes
Eggplant	Sweet Potatoes
Peas	Asparagus

Our long experience in the shipping business enables us to know the requirements of buyers.

QUALITY AND SERVICE
Create Lasting Impressions

The Walter Hunt Co., Dallas, Tex.

To the Trade:

Florida Oranges: First car of the season due to arrive Tuesday of this week. The stock is represented to be extra fine. Kindly note low price and let us book your orders for arrival.

Grape Fruit: You will note a decline in the market and we look for prices to go lower in a short time. The quality of the stock is strictly first-class.

Apples: Look over our list. We have the best varieties obtainable, and can certainly please you in this line.

Celery: Have several cars in transit to arrive this week running to very desirable sizes. Don't fail to give us your orders for EXTRA SELECTED JUMBO AND REGULAR, have plenty to fill all orders.

Vegetables: Look over our list of home grown stuff. The stock is strictly fine and received fresh from the gardens every morning.

Head Lettuce: Both California and Colorado stock. Kindly state which kind you desire when ordering.

Cauliflower: Let us have your orders for Fancy Snow Ball Cauliflower.

Tokay Grapes: Can furnish Mason Bros' Famous Extra Heavy Pack and other good packs not so heavy as Mason's.

Creamery Butter: We offer this week Fox River and Meadow Gold at Dallas market price. Thanking you for your orders, we remain,

Yours truly,
THE WALTER HUNT COMPANY.

We pay telephone calls on orders amounting to \$5.00 or more.

LONG DISTANCE PHONE 34

TERMS: CASH—Payable at our office in par funds. Satisfactory rating or local reference is required from unknown purchasers, otherwise goods will be shipped C.O.D., we paying return money charges on all \$2.50 and over.

THE WALTER HUNT COMPANY

A Page from History

**“The Tragedies Of Our Presidency”
The El Reno Daily Tribune (Newspaper)
Monday, November 25, 1963
El Reno, Oklahoma**

Found in William W. Wood Family Bible

The El Reno (Okla.) Daily Tribune

The Tragedies Of Our Presidency

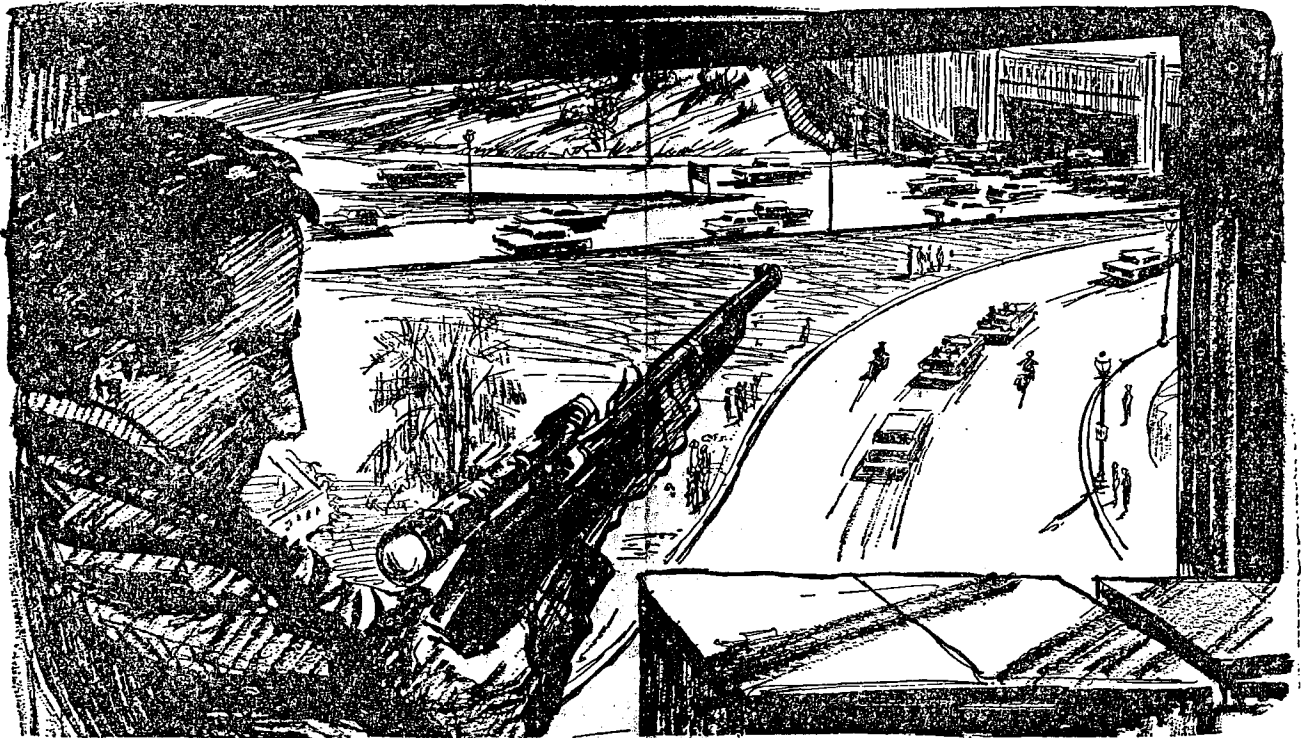

NOV. 22, 1963: Over the assassin's shoulder as he zeroes in on his target—President Kennedy.

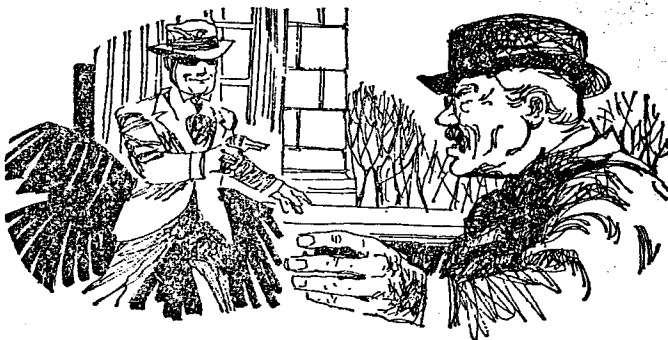

OCT. 14, 1912: Theodore Roosevelt, ex-president on his “Bull Moose” campaign, escaped assassination by a lunatic in Milwaukee when a manuscript deflected the bullet.



NOV. 1, 1950: Harry S. Truman was napping when two Puerto Rican radicals stormed Blair House in an assassination attempt. One was killed, the other wounded.

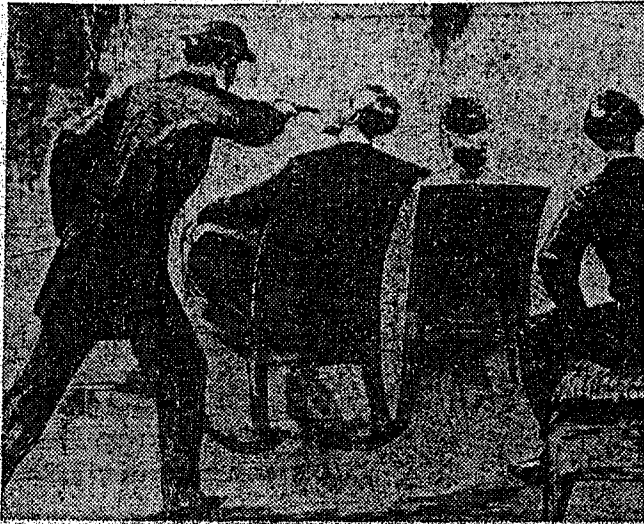

APRIL 14, 1865: Abraham Lincoln was the first president to be assassinated. Shot by John Wilkes Booth, actor, in Ford Theater, Washington, he died the next day.



SEPT. 6, 1901: William McKinley, 25th president, was fatally wounded by Leon Czolgosz, anarchist, at the Buffalo Pan-American Exposition. He died on Sept. 14.



JULY 2, 1881: James A. Garfield was shot down by an unbalanced office-seeker, Charles J. Guiteau, in a Washington railway station. He died of his wounds Sept. 19.

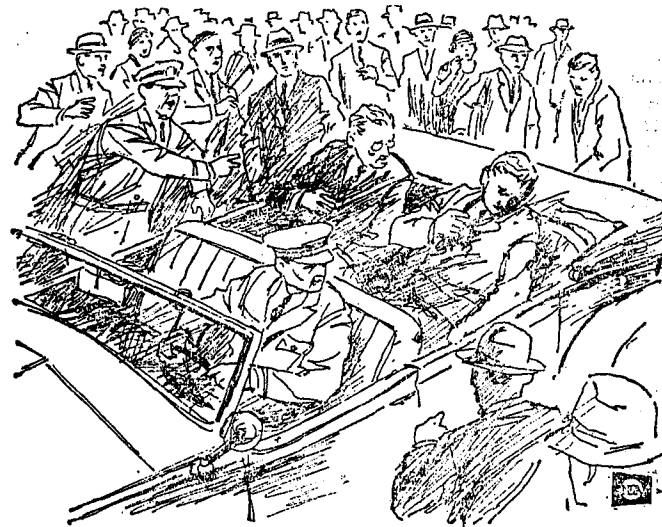

FEB. 15, 1933: Franklin D. Roosevelt was the target of anarchist Joseph Zangara at Miami, Fla. He missed but killed Chicago Mayor Anton Cermak in Roosevelt's Car.

EXCHANGE PERIODICAL REVIEW

Compiled by Constance Whatley

Many of the periodicals we receive, in exchange for "The Genie", provide up-to-date ideas on how to solve your research challenges. Always search the periodical published in your geographical interest area, but don't overlook other periodicals that may include articles of general interest to the researcher or about families that have migrated. These periodicals are located at the Shreve Memorial Library, Broadmoor Branch, Genealogy Department, 1212 Captain Shreve Drive, Shreveport, LA.

"L'HERITAGE, Vol. 27, No. 107, July 2004 and No. 108, October 2004" have *passenger lists* of ships arriving at the Port of New Orleans, LA from 1820 to 1902.

"ST. LOUIS GENEALOGICAL SOCIETY QUARTERLY," St. Louis, MO, lists *St. John's Lutheran Church baptisms* of 1901 -1905.

"WARREN COUNTY TENNESSEE QUARTERLY, Vol. XIII, Nos. 3 & 4" contain genealogies compiled by Ladye Jane Hunter on:

1. Lorenzo Dow *Mercer* Family, Pages 32-35.
2. Phillip Hoodenpyle *Marbury* Family, Pages 35-39.
3. James Powell *Thompson* Family, Pages 37-41.
4. George Tunley *Purvis* Family, Pages 42-43.
5. George Dibbs *Dibrell* Family, Pages 44-47.

FAMILY FINDINGS PUBLISHED by "Mid-West, TN Genealogical Society, Vol. XXXVI, No. 4, pages 129-155," has an interesting history of Mt. Olivit Cemetery, a ten acre African-American cemetery. Included is a listing of tombstones of the west Section of the cemetery.

"OUR HERITAGE, Vol. 25, No. 4" published by Van Zandt County, TX Genealogical Society lists some interesting web sites on pages 124-125.

"PLUM CREEK ALMANAC, Vol. 22, No. 2", published by G & H Society of Luling, TX, on pages 159-162 is a continuation of an 1880 Caldwell County, TX census.

"SEATTLE GENEALOGICAL SOCIETY", P.O. Box 15329, Seattle, WA 98115, page 25 lists web sites for persons of Welsh, Jewish, Swiss and Finnish lineage and various other categories.

"YELL COUNTY HISTORICAL & GENEALOGICAL ASSOCIATION, Vol. 29, No.3, 2004" has the descendants of *Johannes Tilghman* from generation 1 through 22, and the Descendants of *Jordan Y. Clement* from generation 1 through 5.

"THE MELTING POT, P.O. Box 936," Hot Springs, AR includes:

- (1) Garland County marriage records, first installment, books 49-70, pages 111-124.
- (2) 1900 Arkansas Census, Garland County, Marble Township, pages 125-134.
- (3) Thomas Lee Johnson's descendants, pages 134-143.
- (4) Descendants of Henrich Frederick Coleman (born in Germany 1846) pages 132-158.

"ASH TREE ECHO, Vol. XXXIX, Issue 2, June 2004", has an article by *John Stemmons*, entitled "*The Territorial Papers of the US*".

If you have roots in Kansas, "THE TREESEARCHERS, Vol. 46, Nov 2004, pages 142-144" has listing of persons buried in *Evergreen Cemetery*, Ford County, KS.

"THE LOUISIANA GENEALOGICAL REGISTER" published by the La Genealogical and Historical Society, Baton Rouge, LA has:

- (1) The WWI draft registration for DeSoto Parish.
- (2) Bible records of Obadiah Eli Sealy family, Vienna, Lincoln Parish, La.
- (3) The Roberts Family from Switzerland, S.C. and Mississippi to Louisiana.

THE VERNON GENEALOGIST, published by the "Vernon Historical and Genealogical Society, Leesville, La. Vol. XI, No 2. July 2004" gives the web site for Confederate pension applications index data base (www.sos.louisiana.gov/new.htm) and related information.

"THE VERNON GENEALOGIST, Vol. XI, No 1, March 2004", pages 1-50, is devoted to the family records of *Dr. J.W. Jeane*, a medical doctor. Peruse this issue if you have connections in Vernon Parish.

Van Zandt County, Texas, Genealogical Seminar

The Van Zandt County Genealogical Society will hold its annual Spring Seminar on Saturday, April 23, 2005 from 8:30 a.m. to 3:45 p.m. at the Garden Valley Golf Resort near Van, Texas. From Shreveport take IH-20 to Exit 548 (Hwy 110), go south 1/2 mile to Texas Farm Road 1995, turn right at the sign and drive 1 1/2 miles west on FM 1995.

John Sellers will be the speaker with new topics of: 1) "It takes a Village to Rebuild Your Ancestral Family" 2) "What's hidden in Courthouse Records?" 3) "Researching Your Ancestor's Plot of Dirt..." 4) "On the Road Again"

Registrations for the Seminar can be made by mail (check or money order in the amount of \$30.00) to the **Van Zandt County Genealogical Society, P. O. Box 716, Canton, TX 75103-0716**. Cost includes a continental breakfast and luncheon.

QUERIES

By Isabelle Woods

EARP
GORMAN
ROGERS
VAUGHAN

Seek parents of Peter ROGERS b 13 Jun 1818, VA; d 13 Dec 1882, Upshur Co., TX. In 1847 in Lawrence Co., Alabama, Peter married Sarah EARP, daughter of Betsy VAUGHAN and William EARP. In 1848 Peter came with the EARP family to Upshur Co., TX. Contact: Betty Jon GORMAN, 943 Fairview Street, Shreveport, LA 71104, Telephone: (318) 858-2807.

DELONEY
REINHARDT

Looking for DELONEY genealogists to exchange information. I need a DELONEY family contact in the Shreveport area who is interested in genealogy and will correspond with me via e-mail. Contact: David REINHARDT, E-mail: davidreinh@aol.com.

BUOSCIO
COTTLE
GREENE

What other reasonable avenues are available to, and how does, Della May BUOSCIO pursue her goal of obtaining data on her birth parents? The legal system will start the legal process to open her entire record only at considerable cost to her, but without a guarantee that her records will be opened at the end of this process. Who are the birth parents of Della May BUOSCIO, who now bears the surname of her deceased, adoptive parents, Evelyn June (nee COTTLE) and Frederick Louis BUOSCIO? Della was born 23 May 1950 at the Wesley Memorial Hospital (now Northwestern Hospital) in Chicago, IL. Della was the third child of a 23-year-old mother. At birth her 24-year-old father worked for a construction company. Her true birth certificate was legally amended to replace the names of her adoptive parents with those of her birth parents and to add the name of the hospital where she was born. Nothing is known about a witness, "R. GREENE, 720 No. Michigan Avenue, Chicago, Ill," to this private adoption. (This adoption did not go through an adoption agency.) Della later attended Jane Adams Kindergarten, Annunicata Parochial School under Sister Rosaria and George Washington High School. A follow-up of any information received will be published in a future issue of *Searchers and Researchers*. Please send your suggestions to Della May BUOSCIO, 510 Indian Drive, #914, Waxahachie, TX 75165, E-mail: dmb@hyperusa.com.

34th Texas Cavalry Soldiers Who Died In Shreveport In 1862

Submitted by Joe Slattery

joeslatty@yahoo.com

This list of soldiers' deaths was taken from the Shreveport City Council Record Book B, page 497-512. I have kept the original spelling of the names, although some are misspelled. The burial place for these thirty-four (34) men is not stated. They may be buried near the location of the Shreveport Confederate General Hospital. Over one hundred seventy (170) soldiers died at this Hospital between 1864 and 1865, and their burial place has not yet been discovered.

After the Soldier's name, I have added in parenthesis information found in service records and census records. Most of their service records were incomplete and did not even mention their deaths. A few records mentioned their date of death, but not the place. None mentioned the cause of death, but I believe that they all died of disease. I have listed the names in the order found in the City Council Records, which was chronologically.

June 1862...

24th Texas Cavalry (also known as the 2nd Texas Lancers):

L.J. **Rotten** (L. J. Rotten shown in Company B, 24th TX Cav.; a L. J. Ratten is in Leon County, TX in 1860, age 22, born in South Carolina.)

James **Cordez** (James A. Corderry shown in Company E, 24th TX; a James Cordes is in Fayette County, TX in 1860, age 48.)

D. **Rosser** (D. Roper shown in Company F, 24th TX; a David Roper is in Ft. Bend County, TX in 1860, age 25.)

A.T. **Carey** (A. T. Carey shown in Company F, 24th TX; an A. T. Carey is in Ft. Bend County, TX in 1860, age 27.)

G.W. **Herbert** (George W. Hubbert shown in Company H, 24th TX.)

John **Hazell** (John Hazell was in Company A, 24th TX, enlisted on 24 April 1862 from Grimes County, TX, age 35, died on 28 June 1862.)

6th Texas Cavalry:

Sherrod **Matthis**, *Bugler* (a Sherrod Matthews is in Anderson County, TX, age 33, in 1860.)

July 1862...

21st Texas Cavalry (also known as the 1st Texas Lancers):

J.A. **Gilchrist** (James A. Gilcrease shown in Company K, 21st TX Cavalry.)

H. **Hargrove** (Henry Haregrave shown in Company D, 21st TX.)

C.N. **Irwin** (C. N. Irwin shown in Company F, 21st TX; a Craft Irwin is in Lamar County, TX in 1860, age 36.)

24th Texas Cavalry (also known as the 2nd Texas Lancers):

John L. **Wilburn** (John D. Wilborn shown in Company D, 24th TX.)

John Henry **Gregg** (John Henry Gregg enlisted in Company H, 24th TX on 24 March 1862 from San Saba County, TX in 1860, age 46.)

Fred **Wendland** (Frederick Wendland shown in Company H, 24th TX in 1860, age 46.)

O. Preston **Fisher** (O. Preston Fisher enlisted in Company D, 24th TX on 24 April 1862 at Camp Carter in Hempstead, TX, age 22; he died on 27 July 1862.)

August 1862...

25th Texas Cavalry (also known as the 3rd Texas Lancers):

James **Sheppard** (J. M. Sheppard enlisted in Company B, 25th TX on 18 April 1862 from Hardin, TX, age 27.)

David **Folder** (David Felder enlisted on 5 May 1862 in Company F, 25th TX from Tyler County, TX.)

John **Purnett** (John Burnett shown in Company K, 25th TX.)

James A. **Cooper** (James A. Cooper shown in Company B, 25th TX.)

R.L. **Powell** (Robert Powell enlisted in Company C, 25th TX on 24 April 1862 from Jasper, TX. He was 17 years old and was a Corporal.)

Gilbert **Fortenbury** (Gilbert Fortenberry enlisted on 3 May 1862 in Company A, 25th TX from Tyler County, TX.)

J.H. **Deason** (A.J. Deason enlisted in Company F, 25th TX on 3 May 1862 from Tyler County, TX.)

J.E. **Wallace** (J.E. Wallace shown in Company F, 25th TX.)

H.E. **Hull** (No information found.)

24th Texas Cavalry (also known as the 2nd Texas Lancers):

Joseph Warren **Deakins** (Joseph Deakins enlisted in Company H, 24th TX on 17 January 1862 from Live Oak County, TX. He was 21 years old, and died at Shreveport on 30 August 1862.)

September 1862...

25th Texas Cavalry (also known as the 3rd Texas Lancers):

A.G. Runnels (A.J. Runnels enlisted in Company B, 25th TX on 23 June 1862 from Angelina, TX.)

W.W. Covington (a William N. Covington was in Burleson County, TX in 1860, age 21.)

Josiah Gilmore (Josiah Gilmore enlisted in Company C, 25th TX on 24 April 1862 from Tyler County, TX.)

S.C. Hartman (S.C. Hartman enlisted in Company I, 25th TX on 18 March 1862 from Cleveland, TX.)

W.L. Burt (W.L. Burt shown in Company B, 25th TX; a William Burt was in Walker County, TX in 1860.)

Freeman Prescott (Freeman Prescott enlisted in Company C, 25th TX on 14 May 1862 from Jasper, TX.)

? **Hay** (Thomas Hay shown in Company E, 25th TX.)

Jack Short (John J. Short enlisted in Company H, 25th TX on 14 May 1862 from San Augustine, TX. He was 26 years old.)

Osceola Morris (Osceola Morris enlisted in Company H, 25th TX on 8 April 1862 from Huston, TX. He was a Lieutenant.)

James A. Brown (James Brown shown in Company E, 25th TX.)



BIRD'S EYE VIEW OF THE BARNES' LEGACY

By Jessie Barnes Stewart

A classic illustration of another "Thomas Jefferson-Sally Hemmings" saga occurred in the town of Keatchie, DeSoto Parish, Louisiana. This story differs in that William Barnes, a white farmer and soldier who served in the Civil War, openly acknowledged and supported his former slave, Betsy, and the children she bore him.

William Barnes was born about 1823 in Tennessee to the union of Dasha (or Cacia, maiden unknown). Dasha was born circa 1798 in Virginia and Collum was born circa 1797 in North Carolina. In 1820, Mrs. and Mrs. Collum Barnes resided in Gallatin, Sumner County, TN, where William was probably born.ⁱ William served in the military as evidenced by a military land warrant, Certificate No. 4014, he possessed in 1873. His father, Collum, a planter, served in the military and possessed a military land warrant, Certificate No. 36963 in 1873.ⁱⁱ In 1849, Williams Barnes purchased land in Louisiana. William Barnes was a 27-year-old laborer in his father's household in Keatchie, DeSoto Parish, Louisiana in 1850. William also worked as a straw boss for Richard D. Foster.

Family oral history states that Betsy was sold in Biloxi, MS, to Richard Foster, who came from Mississippi to Keatchie, Louisiana.ⁱⁱⁱ Collum and his son, William, probably met the family of Richard D. Foster in 1840 in Hinds County, Mississippi, where Collum Barnes paid cash for 119.92 acres of land.^{iv} After the birth of their third child in Mississippi, the Fosters also moved to DeSoto Parish. R. D. Foster is on the 1850 Slave Schedule for DeSoto Parish as the owner of nine slaves.^v

On 18 October 1855 in DeSoto Parish, Louisiana, William Barnes married Parmelia A. Collins, who was born in Mississippi about 1835. She was the widow of Thomas B. Weaver, an overseer, who was born about 1826 in Alabama.^{vi} She had married Thomas on 3 July 1850 in DeSoto Parish, Louisiana.^{vii} Parmelia was the daughter of Moses Collins, who was born about 1791 in Alabama and died on 4 October 1855 in DeSoto Parish, LA, and of Matilda Jane Prestridge, born circa 1812 in GA. When an appraisal of his estate was made in 1857, Moses Collins owned 1,037 (more or less) acres of land valued at \$7,330.00 and \$27,716.00 in personal property of which \$17,327.00 was the value of his slaves.

For \$1,660.00 on 9 January 1857, William Barnes bought three slaves--Betsy, age 20 with her two children, Lissy, age 4, and Douglas, age 2 years—from the estate of Moses Collins in DeSoto Parish, Louisiana.^{viii}

To date, no record has been found establishing when and from whom Moses purchased her. Betsy is not listed in an 1856 initial inventory or in an 1857 updated inventory of slaves made in the succession of Moses Collins. Betsy and her two children are

mentioned on a document in this succession only when they were sold to William Barnes on 9 January 1857.

Mrs. Parmelia Collins Barnes was not listed as William Barnes' wife when this DeSoto Parish, LA, household was enumerated on 20 August 1860.^{ix} She may have died.

Betsy was born about 1837 in Alabama to the union of Gilly Pipkins and Simon Pipkins, Sr. In 1870, she and her children used the surname of "Pipkins." However, by 1880, Betty and her children bear the surname of "Barnes" and are living in the same household with William Barnes as a family.^x

As William's mistress, Betsy Barnes^{xi} bore him ten children, who were all born in Keatchie, Louisiana: (1) Melissa "Lissy" born August 1852, partner of Napoleon McMillon, a Caucasian;^{xii} (2) William Douglas born September 1855 married #1 Emma Thomas on 26 February 1876 in DeSoto Parish and married #2 Violet King on 15 October 1908 in Caddo Parish, Louisiana;^{xiii} (3) Elizabeth "Betsy" born ca 1857 married Arch Hopkins on 31 January 1879;^{xiv} (4) Amanda born ca 1859, married Edward Ned Thomas on 9 January 1879;^{xv} (5) Priscilla "Silla" born January 1861, partner of Lunk Williams, a Caucasian overseer;^{xvi} (6) Henry born ca 1864 married Carrie Bennett; (7) Frances born ca 1866; (8) Wilburn born ca 1868, never married; (9) Charlie born January 15, 1870 married Eliza Hampton on 7 December 1892, Caddo Parish, LA; and (10) Palmyra born 22 January 1874, died 20 Feb 1952, partner of Charlie Scarborough, a Caucasian.^{xvii}

Collum died on 26 January 1881 in DeSoto Parish, Louisiana.^{xviii} William died about 1900 in Keatchie, Louisiana. According to the Barnes' family oral history, William is buried in the Confederate Cemetery, Keatchie, Louisiana. Betsy Barnes, whose headstone reads, "Bessie Barnes," died on 11 March 1913. She is buried at the Good Hope Baptist Church Cemetery, Keatchie, Louisiana, beside several of her children and other relatives.

To enrich the community's productivity, the Barnes' shared their skills, political support, and professional labor to develop the farming area of the northwest corner of DeSoto Parish, which is Ward One in Keatchie, Louisiana. To earn a living, Barnes' descendents were great farmers who produced cotton for clothes, dairy products, raised poultry, nurtured fruit orchards, and maintained a "truck patch"^{xix} to produce food for their table.

Each member of the family labored for a better life, spiritually and economically. Each desired an education. With these purposes in mind, they built churches and schools in a five-mile area of DeSoto Parish. They dug wells for water, built and repaired chimneys for comfort and as exchange labor. A written record of the ox teams they used to carry heavy loads such as steam boilers for the sawmill does not exist. To receive a decent price for their labor, they transported bales of cotton from Keatchie, Louisiana, to the Shreveport market. With their hands, the Barnes' families laid a portion of the Texas

Pacific Railroad from New Orleans to Shreveport, Louisiana. They also used their skills in exchange labor such as plowing fields, chopping cotton, roofing houses and barns, and building pasture fences.

Each season of the year had its "time." Spring was time for planting the garden truck patches, the fields of corn, cotton, peanuts, potatoes, sugar cane, and sorghum for syrup. Summertime they repaired fences and roofs, cut hay for livestock, preserved and canned vegetables and fruits. Fall was when they harvested and cut firewood. During the winter, the Barnes' women quilted while their men prepared the hogs and cows for slaughter. They smoked, salted, pickled, and dried meat from the cows and the hogs to preserve it.

There was never a dull moment. Family members always read the "Daily Bible" from the Ladies Birthday Almanac. They told fables, jokes and riddles. They read books. The Barnes' children played sandlot baseball, jumped rope, played rings, and had sing-alongs. They observed the holidays of Easter, 19th of June (or Juneteenth), July 4th, Thanksgiving, and Christmas.

The Barnes' families always gathered for a picnic on the 19th of June. They barbecued a hog and ate homemade ice cream from a crank-styled ice cream maker. They reveled in fun activities and drank barrels of lemonade.

There was moonlight cotton picking. Each farmer had a night to pick cotton by the light of the moon. There was food, too. They had a pot of beans, peach cobbler, barbecued hog, goat, or beef, lemonade, a tub of cold beer, and hot water corn bread. They ate and picked cotton by the bales. The cotton was carried to the gin and baled for the market. Enough cotton was taken from each bale to make quilts, pillows, and mattresses. At one time, a bale of cotton sold for five cents a pound.

The Barnes' roots stem from the auction block in slavery time to the 6th generation today. Born in the very poor Parish of DeSoto in Louisiana, they had limited education, poor housing, and an income only from the produce of their farms. Each member gained enough energy and knowledge to put food on the table, make clothes to wear, build a comfortable house with a wood stove, a coal oil lamp, a pit outhouse, and used number three tubs for washing and bathing. They grew enough vegetables and prepared a variety of meat to never be hungry.

Some of the strong characteristics of the Barnes's descendents--strong bodies, brains and courage--enabled them to become self-made brakemen, section farmers, lawyers, doctors, veterinarians, teachers, mayors, and political representatives, to just name a few. They had the will power to strive for what they desired until they reached their goals.

The six generations of Barnes' descendents have established the Barnes' legacy, which they enjoy today.



Charles Barnes



Eliza Hampton

ⁱ U. S. Census of 1850, DeSoto Parish, LA, Page 195, National Archives (NA) Film M532, Roll 231; and U. S. Census of 1860, DeSoto Parish, LA, Sheet 83 (Page 907), NA Film M653, Roll 410.

ⁱⁱ DeSoto Parish, Louisiana, Index to Mortgages, Volume 1, 1843-1915, also Index to Conveyance Records, Books B, C, G, K, O, Q, S, U, X, and Z, in Book Q, Page 38, Microfilm 503, Roll 36, Broadmoor Branch, Shreve Memorial Library, Shreveport, Louisiana.

ⁱⁱⁱ U. S. Census of 1860, DeSoto Parish, LA, Page 850, NA Film M653, Roll 410.

^{iv} Documents No. 2361, 23611, 23612, 18728, and 19979, dated 1840-1844, Government Land Office, Bureau of Land Management records, Mt. Salus Land Office, Hinds County, Mississippi.

^v 1850 Slave Schedule, DeSoto Parish, Louisiana, Pages 473-474, 545, 547, and 555, NA Film M432, Roll 243.

^{vi} U. S. Census of 1850, DeSoto Parish, Louisiana, Dwelling 514, Family 499, Line 21, NA Film M532, Roll 231.

^{vii} DeSoto Parish, Louisiana, Marriage Records, Book A, 1843-1860; Books 1-2, 1867-1874, Microfilm 508-509, Roll 45, in Book A, Page 239, and Book A, Page 92, respectively; Broadmoor Branch, Shreve Memorial Library, Shreveport, Louisiana.

^{viii} Smith, Edith and Vivian Lehman, *No Land...Only Slaves, Slave Conveyances Extracted from the Deed Books of DeSoto Parish, Louisiana*, Volume 5, DeSoto Parish, LA; "DeSoto H 393," on page 73; Dallas, TX: E. Smith and V. Lehman, ©2001-2003; and Succession of Moses Collins, 1855-1857, Book E, page 495, DeSoto Parish, LA, Microfilm 504-505, Roll 38, Broadmoor Branch, Shreve Memorial Library, Shreveport, LA.

^{ix} U. S. Census of 1870, DeSoto Parish, LA, Sheet 5 (Page 442), NA Film M594, Roll 511.

^x U. S. Census of 1870, DeSoto Parish, LA, Sheet 5 (Page 442), NA Film M594, Roll 511; U. S. Census of 1880, DeSoto Parish, LA, E. D. 23, Sheet 8 (Page 211), NA Film T-9, Roll 452; and U. S. Census of 1900, DeSoto Parish, LA, E.D. 48, Sheet 4, NA Film T623, Roll 562; and U. S. Census of 1910, DeSoto Parish, LA, E. D. 62, Sheet 15, NA Film T624, Roll 512; DeSoto Parish, LA, Marriage Records, Books 3-4, 1874-1881, Microfilm 510, Roll 46; *Caddo Parish, LA, Marriage Index*, Page 22, *The Genie*, Volume 21, No. 1, First Quarter, 1987, Broadmoor Branch, Shreve Memorial Library, Shreveport, Louisiana. Marriage records of Child No. 1, 5, 6, 7, and 10 above have not been found to date.

^{xi} Succession of Collum Barnes filed 3 May 1881 in DeSoto Parish, LA, Book T, Page 629, Direct Index to Conveyances, A-Z, 1843-1914, Microfilm 478, Roll No. 1, and the U. S. Census of 1820, Sumner County, TN, Page 165, NA Film M33, Roll 124, Broadmoor Branch, Shreve Memorial Library, Shreveport, Louisiana.

^{xii} A "truck patch" or "truck farming...describes a type of agriculture based on the cultivation of garden vegetable and produce for sale, barter, or exchange... The name *truck* as used here is more closely related to the French *troquer* (meaning to barter or exchange) rather than to the American cargo motor vehicle often associated with truck farming." *The Cadillac Modern Encyclopedia*, Max Shapiro, Executive Editor, New York: Cadillac Publishing Co., Inc., page 1519.

Ancestors of Jessie Lee Barnes

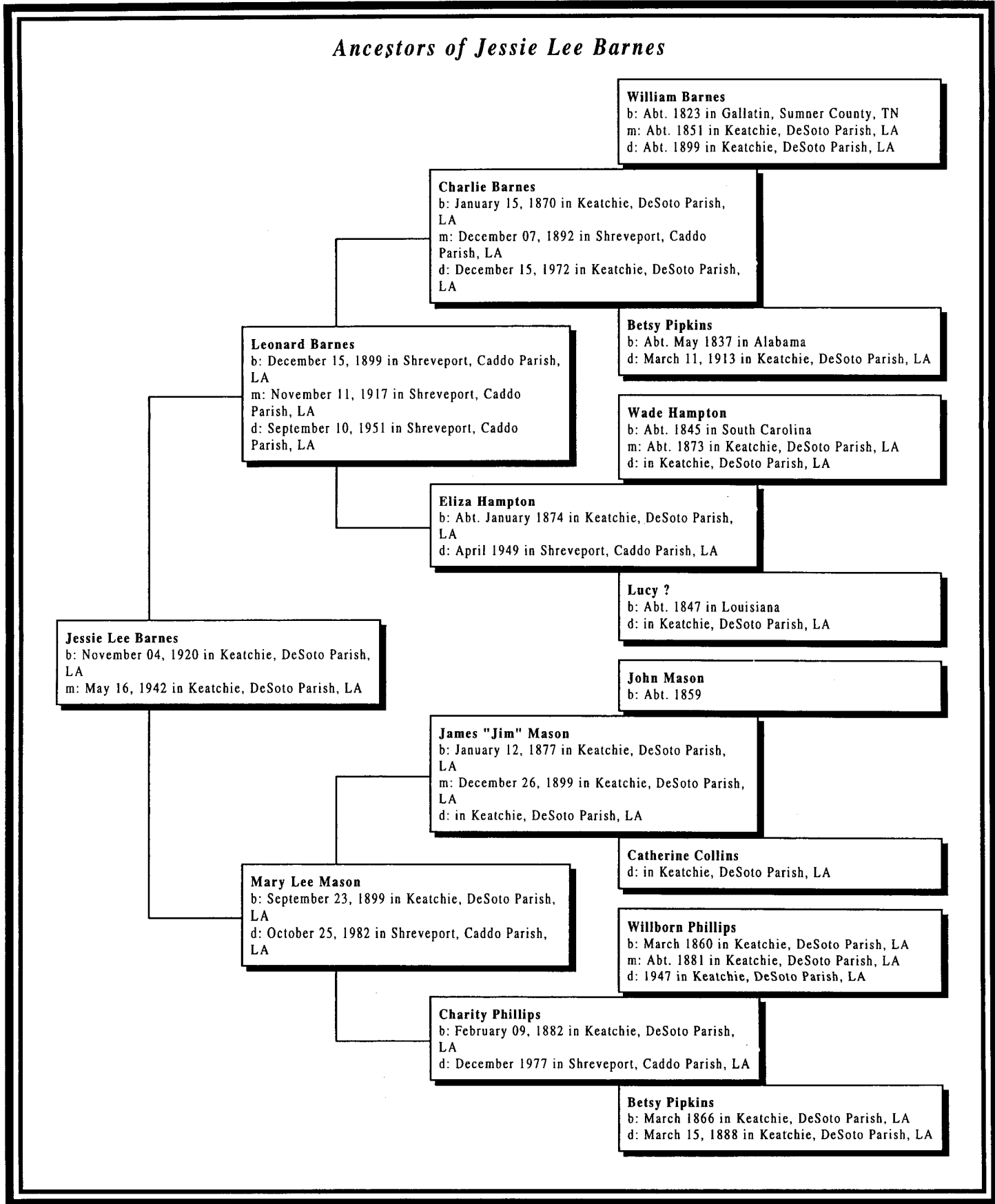

Descendants of William Barnes by Jessie Lee Barnes

Generation No. 1

1. WILLIAM² BARNES (*COLLUM*¹) was born Abt. 1823 in Gallatin, Sumner County, TN, and died Abt. 1899 in Keatchie, DeSoto Parish, LA. He met (1) BETSY PIPKINS Abt. 1851 in Keatchie, DeSoto Parish, LA, daughter of SIMON PIPKINS and GILLEY PIPKINS. He married (2) PARMELIA COLLINS October 18, 1855 in Keatchie, DeSoto Parish, LA, daughter of MOSES COLLINS and MATILDA PRESTRIDGE.

Children of WILLIAM BARNES and BETSY PIPKINS are:

2. i. MELISSA³ BARNES, b. August 1852, Keatchie, Desoto Parish, LA; d. Abt. 1940, Keatchie, DeSoto Parish, LA.
3. ii. WILLIAM DOUGLAS BARNES, SR., b. September 1855, Keatchie, DeSoto Parish, LA; d. 1939, Keatchie, DeSoto Parish, LA.
4. iii. ELIZABETH BARNES, b. April 1858, Keatchie, DeSoto Parish, LA; d. Abt. 1905, Keatchie, DeSoto Parish, LA.
- iv. AMANDA BARNES, b. Abt. 1859; m. EDWARD NED THOMAS, January 09, 1879, Keatchie, DeSoto Parish, LA.
- v. PRISCILLA BARNES, b. Abt. January 1861.
- vi. HENRY BARNES, b. Abt. 1864; m. CARRIE BENNETT.
- vii. FRANCES BARNES, b. Abt. 1866.
- viii. WILBURN BARNES, b. Abt. 1868.
5. ix. CHARLIE BARNES, b. January 15, 1870, Keatchie, DeSoto Parish, LA; d. December 15, 1972, Keatchie, DeSoto Parish, LA.
6. x. PALMYRA BARNES, b. January 22, 1874, Keatchie, DeSoto Parish, LA; d. February 20, 1952, Keatchie, DeSoto Parish, LA.

Generation No. 2

2. MELISSA³ BARNES (*WILLIAM*², *COLLUM*¹) was born August 1852 in Keatchie, Desoto Parish, LA, and died Abt. 1940 in Keatchie, DeSoto Parish, LA. She met NAPOLEON MCMILLON Abt. 1876 in Keatchie, DeSoto Parish, LA.

Children of MELISSA BARNES and NAPOLEON MCMILLON are:

- i. DINK⁴ MCMILLON, b. February 1878, Keatchie, DeSoto Parish, LA; m. EVER ?.
- ii. LOUELEN MCMILLON, b. June 1880.
- iii. HENRY MCMILLON, b. March 1890.
- iv. LIZA MCMILLON, b. February 1892.
- v. ROBERT MCMILLON, b. April 1894.
- vi. EVA MCMILLON, b. June 1897.

3. WILLIAM DOUGLAS³ BARNES, SR. (*WILLIAM*², *COLLUM*¹) was born September 1855 in Keatchie, DeSoto Parish, LA, and died 1939 in Keatchie, DeSoto Parish, LA. He married (1) EMMA THOMAS February 26, 1876 in Keatchie, DeSoto Parish, LA. He married (2) VIOLET KING Abt. 1896 in Shreveport, Caddo Parish, LA.

Children of WILLIAM BARNES and EMMA THOMAS are:

- i. BARNEY⁴ BARNES, b. June 10, 1876, Keatchie, DeSoto Parish, LA; d. 1936; m. SAVANNAH WALLACE, January 08, 1903, Keatchie, DeSoto Parish, LA.
- ii. CHARLEY BARNES, b. Abt. 1877.
- iii. WILLIAM DOUGLAS BARNES, JR., b. July 08, 1878, Keatchie, DeSoto Parish, LA; d. April 26, 1977, Keatchie, DeSoto Parish, LA; m. MARTHA TUCKER, February 21, 1901, Keatchie, DeSoto Parish, LA.
- iv. WILLIAM BARNES, b. March 15, 1881, Keatchie, DeSoto Parish, LA; d. May 17, 1982, Houston, TX; m. JOANNA WALLACE, April 26, 1903, Keatchie, DeSoto Parish, LA.
- v. SALLIE BARNES, b. April 12, 1883, Keatchie, DeSoto Parish, LA; d. January 14, 1959, Shreveport, Caddo Parish, LA; m. ERNEST PRINCE, SR..
- vi. PRISCILLA BARNES, b. May 1884.
- vii. WILLIE BARNES, b. March 15, 1886, Keatchie, DeSoto Parish, LA; d. April 01, 1981, Keatchie, DeSoto Parish, LA; m. ANNA FRANKS.
- viii. ORVILLE BARNES, b. April 1887.
- ix. JAMES BARNES, b. March 04, 1893, Keatchie, DeSoto Parish, LA; d. June 16, 1961, Shreveport, Caddo

Parish, LA; m. IONA WALKER.

Children of WILLIAM BARNES and VIOLET KING are:

- x. MARY⁴ BARNES, b. May 10, 1894, Keatchie, DeSoto Parish, LA; d. October 06, 1969, Keatchie, DeSoto Parish, LA; m. GEORGE TUCKER, SR., November 24, 1912, Keatchie, DeSoto Parish, LA.
- xi. DUDE BARNES, b. January 27, 1899.
- xii. WARREN BARNES, b. Abt. 1900.
- xiii. LUCY BARNES, b. January 25, 1900, Keatchie, DeSoto Parish, LA; d. April 06, 1958, Shreveport, Caddo Parish, LA; m. EDDIE ROBERSON.
- xiv. LEONARD BARNES, b. April 1901.
- xv. GENNIE BARNES, b. Abt. 1902.
- xvi. WILLIAM BARNES, b. Abt. 1903, Keatchie, DeSoto Parish, LA.
- xvii. CORA BARNES, b. June 19, 1905, Keatchie, DeSoto Parish, LA; d. May 31, 1984, Houston, TX; m. MAHLON CLARK.
- xviii. MACK BARNES, b. Abt. 1907.
- xix. MANDY BARNES, b. March 10, 1909, Keatchie, DeSoto Parish, LA; d. December 21, 1992, Louisiana; m. (1) ? POWELL; m. (3) JACK MCMILLON, Abt. 1925, Keatchie, DeSoto Parish, LA.
- xx. JOHNNIE BARNES, SR., b. May 15, 1910, Keatchie, DeSoto Parish, LA; m. (1) CLARA ?; m. (2) FREDA GARRISON; m. (3) TOMMIE FAYE MEDLOCK.
- xxi. WARD BARNES, b. August 06, 1911, Keatchie, DeSoto Parish, LA; d. September 09, 1990, Keatchie, DeSoto Parish, LA.
- xxii. WILLIE BARNES, b. August 06, 1911, Keatchie, DeSoto Parish, LA; m. (1) ARBIE D. HORTON; m. (2) ? YOUNG.
- xxiii. PEGGY BARNES, b. May 10, 1912, Keatchie, DeSoto Parish, LA; d. March 09, 2001, Keatchie, DeSoto Parish, LA; m. FELZIE JETER.
- xxiv. NEWMAN BARNES, b. September 12, 1914, Keatchie, DeSoto Parish, LA; d. November 17, 1983, Mansfield, DeSoto Parish, LA; m. MAGGIE SIMS.
- xxv. MELISSA BARNES, b. February 11, 1918, Keatchie, DeSoto Parish, LA; m. LARNZIE D. WISE, 1931, Keatchie, DeSoto Parish, LA.
- xxvi. HICK BARNES, b. Abt. 1920; d. 1976, Houston, TX.

4. ELIZABETH³ BARNES (*WILLIAM², COLLUM¹*) was born April 1858 in Keatchie, DeSoto Parish, LA, and died Abt. 1905 in Keatchie, DeSoto Parish, LA. She married ARCH HOPKINS January 31, 1879 in Keatchie, DeSoto Parish, LA.

Children of ELIZABETH BARNES and ARCH HOPKINS are:

- i. MATTIE⁴ HOPKINS, b. December 1883.
- ii. CHARLES HOPKINS, b. November 1885.
- iii. BEAUTY V. HOPKINS, b. May 1888.
- iv. WILLIAM HOPKINS, b. January 1890.
- v. ARCHIE HOPKINS, JR., b. January 1892.

5. CHARLIE³ BARNES (*WILLIAM², COLLUM¹*) was born January 15, 1870 in Keatchie, DeSoto Parish, LA, and died December 15, 1972 in Keatchie, DeSoto Parish, LA. He married ELIZA HAMPTON December 07, 1892 in Shreveport, Caddo Parish, LA, daughter of WADE HAMPTON and LUCY ?.

Children of CHARLIE BARNES and ELIZA HAMPTON are:

- i. ROBERT⁴ BARNES, b. October 26, 1894.
- ii. LEON BARNES, b. May 03, 1899.
- iii. LEONARD BARNES, b. December 15, 1899, Shreveport, Caddo Parish, LA; d. September 10, 1951, Shreveport, Caddo Parish, LA; m. MARY LEE MASON, November 11, 1917, Shreveport, Caddo Parish, LA.

6. PALMYRA³ BARNES (*WILLIAM², COLLUM¹*) was born January 22, 1874 in Keatchie, DeSoto Parish, LA, and died February 20, 1952 in Keatchie, DeSoto Parish, LA. She met CHARLIE SCARBOROUGH Abt. 1890 in Keatchie, DeSoto Parish, LA.

Children of PALMYRA BARNES and CHARLIE SCARBOROUGH are:

- i. MAY BELL⁴ SCARBOROUGH, b. June 1891, Keatchie, DeSoto Parish, LA.
- ii. ADA SCARBOROUGH, b. March 1893, Keatchie, DeSoto Parish, LA; m. ?.
- iii. WILLIAM SCARBOROUGH, b. August 27, 1897, Keatchie, DeSoto Parish, LA.
- iv. TESSIE SCARBOROUGH, b. Abt. 1905, Keatchie, DeSoto Parish, LA.
- v. TOM SCARBOROUGH, b. Abt. September 1908, Keatchie, DeSoto Parish, LA.

GOOD HOPE CEMETERY, KEATCHIE, DESOTO PARISH, LOUISIANA
by Isabelle Woods -

THE GENIE FIRST QUARTER 2005

34

ID	SURNAME	FIRST NAME	MID NAME	TITLE	BIRTH DATE	DEATH DATE	REMARKS
19doon				12 Jun 1877		Piece of headstone
25exey						Piece of headstone
254	Adams	Savannah				14 Mar 1990	
255	Ary	Daniel		Sr.	29 Nov 1948	17 Sep 1999	A1C U S AIR FORCE
251	Ary	Jimmie	L.		1938	1994	Vault
250	Ary	Sir	Walter	Sr.; Rev.	17 Oct 1914	04 Mar 2000	Metal marker only
267	Ary	Cleveland	L.		11 Sep 1918	12 Oct 1971	LOUISIANA/ PFC HQ 512 QMCP WORLD WAR II
268	Ary	Cordie	Mack	Sis	26 Nov 1918	20 Feb 1997	
269	Ary	Henry	Lee	Sr.	26 Nov 1916	17 Mar 1967	
270	Ary	Elma	Ree	Sis	05 Aug 1942	27 Apr 1996	
107	Atkin	Jane				31 Jun 1932	
112	Atkins	Ernestine			02 May 1911	23 Oct 1993	
133	Atkins	Annie	B.		1881	1949	
116	Atkins	Archie	Joe		1935	1945	
115	Atkins	Loella				16 Feb 1935	Age 10 (?) years
114	Atkins	Robert			1867	1952	
34	Austin	Leonard			15 Mar 1896	21 Jul 1974	PVT/ U S ARMY
54	Austin	John	T.		29 Jan 1912	02 Jul 1935	
120	Austin	Leonard	Mitchell	Jr.	09 Aug 1922	17 May 1994	TEC 5/U S ARMY
35	Austin	Florence	McClure		1899	1989	
40	Barber	Ruby	Austin		10 Sep 1921	11 Sep 1957	Age 36 years; photo on headstone
87	Barnes	Bessie				11 Mar 1913	Age 82 years
279	Barnes	Newman			27 Aug 1915	17 Nov 1983	Footstone: "DAD"
278	Barnes	Maggie	Lee		17 Apr 1921	15 Mar 1989	
234	Barnes	Louise			1882	1937	
276	Barnes	Ward			11 Aug 1911	06 Sep 1990	
86	Barnes	Palmira			22 Jan 1874	20 Feb 1952	
300	Barnes	Martha			10 Apr 1889	21 Mar 1975	Within a wire enclosure
299	Barnes	Clarence			25 Jun 1903	04 Sep 1959	Within a wire enclosure
296	Barnes	William	D.		08 Jul 1877	26 Apr 1977	Within a wire enclosure
142	Barnes	Viola			1912	1998	
298	Barnes	D.	W.		1853 (?)	1939	Within a wire enclosure; footstone: "DWB"
297	Barnes	Vilet				02 Mar 1957	Age 71 years; Within a wire enclosure

GOOD HOPE CEMETERY, KEATCHIE, DESOTO PARISH, LOUISIANA

THE GENIE FIRST QUARTER 2005

35

ID	SURNAME	FIRST NAME	MID NAME	TITLE	BIRTH DATE	DEATH DATE	REMARKS
12	Beasley	Wilma	Bennett		10 Dec 1927	17 Feb 1965	
201	Bell	Ida			03 Apr 1888	08 Apr 1900	
17	Bennett	Howard	J.		05 Oct 1929	06 Jul 1984	PVT/U S ARMY
58	Black	Nellie				07 Nov 1926	Pride of Oxford Chamber 3229, Oxford, LA
152	Blake	Phillip			12 Dec 1901	30 May 1960	
249	Bonnet	Mengo					Age 5 months
135	Brown	Anga			01 Mar 1912	12 Aug 1975	
89	Brown	Robert	T.		1903	1926	
144	Brown	Inez			01 Mar 1881	12 Feb 1983	
162	Brown	Samuel	Houston		05 Feb ----	19 Jun 1901	Dual w/ Vickie Samuel, wife; repair glue erased birth year
77	Brown	Thomas	Louis		12 Dec 1915	23 Oct 1916	Son of John & Otis Brown
283	Butler	Charlie			15 Mar 1872	15 Jan 1966	
60	Calahan	Evie	W.		26 Jan 1884	31 Jan 1975	
2	Campbell	Willie Mae			19 Jan 1928	12 Sep 1988	
277	Clark	Cora	B.		18 Jun 1905	31 May 1984	Vault
197	Clark	Lucy		(Mrs.)	18 Jul 1897	21 May 1969	
42	Clark	Annie				-- Oct 1910	Age 23 years
196	Clark	Cornel			1884	10 Jul 1971	Age 84 years; death date from metal marker
106	Clark	Sallie	Battle		24 Jul 1885(?)	31 Aug 1905	Daughter of Martha Horton
253	Clark	Joe			1850	04 Apr 191-	Age 97 years; headstone damaged
41	Clark	John	T.		02 Jan 1887	09 Sep 1953	LOUISIANA/PVT 368 INFANTRY/92 DIV/WORLD WAR I
94	Clinton			12 Sep 19--	30 Apr 1976	Damaged headstone
219	Coleman	Martha			1849	1918	Age 68 years
104	Collins	Samuel			1880	12 Nov 1892(?)	
8	Cook	Jonathan	Brian		26 Mar 1962	04 May 2003	
5	Cook	Areather	Kellum		20 Jul 1932	03 Aug 1981	
134	Crutchfield	Nettie	T.		14 Jan 1900	20 Apr 1965	
288	Davis	John	Lee	Sr.	20 May 1917	24 Jan 1978	SGT U S ARMY WORLD WAR II
65	Davis	Ben			10 Jan 1923	11 Jul 1977	
66	Davis	Jesse	"JF"			24 Aug 2002	
212	Davis	Walter			09 Jul 1925	25 Jun 1956	LOUISIANA/ TEC 4/ 312 PORT CO TC/ WORLD WAR II
49	Davis	Bertis		(Mr.)	27 Sep 1921	13 Oct 2004	
241	Dickson	John					Vault

GOOD HOPE CEMETERY, KEATCHIE, DESOTO PARISH, LOUISIANA

THE GENIE FIRST QUARTER 2005

36

ID	SURNAME	FIRST NAME	MID NAME	TITLE	BIRTH DATE	DEATH DATE	REMARKS
242	Dickson	Johnnie			1924	1992	Vault
240	Dickson	Dinah					Vault
237	Dickson	Ralph			16 May 1927	06 Oct 1973	Vault; dates from headstone
202	Dottry	George	Dennis			06 Feb 1940	TEXAS/ PVT/ 165 DET OT BRIG
281	Duncan	A.	B.		23 Mar 1900	24 Jul 1978	
280	Duncan	Cealie	C.		28 Apr 1912	29 Nov 1978	
76	Edwards	Rosie	Lee		06 Apr 1930	04 Dec 1988	Mother
75	Edwards	Charles	"Ray Boy"		27 Apr 1950	13 Mar 1989	Son and Brother
67	Farrow	Jessie	James		22 Aug 2002	22 Aug 2002	Age "0"
230	Fillips	Wilborn			1861	1947	
301	Ford	Menervie			02 Jun 1902	16 Sep 1960	Age 58 years
165	Franks	Eugene				1943	Age 68 years
100	Franks	Robbie	Lee		09 Oct 1927	18 Nov 1994	
252	Fuller	Taft			15 Mar 1917	21 May 1955	LOUISIANA/TEC 5/ 3415 QM TRUCK CO/ WORLD WAR II
246	Gardner	Ruthie		Mrs.			Metal marker only
37	Garrett	Maggie			24 Feb 1895	18 Nov 1949	Age 54 years
172	Gaston	J.	B.		15 Aug 1906	21 Oct 1980	
275	George	Hattie	V.		22 Mar 1923	09 Nov 1979	
92	Gibson	Rose		(Mrs.)			"Wife of" (?); Headstone too deeply buried for more data
171	Gipson	Lula				--- Mar 1944	Age 70 years
117	Gipson	Elean	Acorn	Mrs.		25 Mar 1991	Age 67 years; metal marker
259	Goodman	Ruth	M.		23 Sep 1906	23 Jun 1959	
50	Hall	Cora			25 Dec 1901	13 Mar 1969	
39	Hall	Mary			04 Jul 1867	05 Feb 1928	
74	Har.....	Lau....				29 May	Age 58 years; piece of headstone
151	Harris	Dave			10 Oct 1875	05 Jul 1959	
257	Harris	Rosanna				01 Mar 1906	
190	Hart	Bessie	L.	Mrs.	28 Oct 1944	08 Oct 1993	
262	Henderson	Frances					Piece of headstone, "In Memory of Frances Henderson"
10	Hollins	Clarence	D.	Jr.	22 Jul 1946	16 May 1965	Son; Dual w/ Clarence D. Hollins, Sr.; Vault
11	Hollins	Clarence	D.	Sr.	07 Dec 1905	10 Jul 1973	Father; Dual w/ Clarence D. Hollins, Jr.; Vault
18	Hollins	Eva	B.		1917	2001	Vault
103	Hopkins	Mary			16 Dec 1893	02 Nov 1917	Wife of Will Cole

GOOD HOPE CEMETERY, KEATCHIE, DESOTO PARISH, LOUISIANA

THE GENIE FIRST QUARTER 2005

37

ID	SURNAME	FIRST NAME	MID NAME	TITLE	BIRTH DATE	DEATH DATE	REMARKS
289	Horton	John				17 Mar 1937	TEXAS SGT 322 SERV BN QMC
290	Horton	Ollie			25 Aug 1897	10 Dec 1906	Age 9 years
45	Horton	Mary	Louise		19 Feb 1900	12 Sep 1974	
16	Horton	Cardell			27 Sep 1894	23 Mar 1946	LOUISIANA/PVT/U S ARMY/WORLD WAR I
20	Horton	Laura		(Mrs.)	26 Oct 1867	18 Nov 1903	Wife of Burrell Horton
21	Horton	Robert			28 Dec 1899	08 Mar 1907	Son of B. & L. Horton
24	Horton	Burrell				19 Aug 1916	Age 76 years
44	Horton	Lucannie			1894	1937	
46	Horton	Archie			19 Feb 1900	01 Feb 1983	
55	Horton	Sarah			12 Aug 1880	08 Oct 1938	
22	Horton	Lizzie	V.		19 Jan 1893	18 Apr 1907	Daughter of B. & L. Horton
143	Horton	Mamie		Mrs.	26 Sep 1922	-- Mar 2004	
209	Horton	Mertin			20 Jun 1919	04 May 1997	TEC 5 U S ARMY WORLD WAR II
248	Howard	Arthor			09 Jun 1912	20 Oct 2000	Infant of Mary Howard; Age 10 weeks
271	Humphrey	Clint		Sr.	26 Mar 1897	16 Aug 1976	
95	Ivey	Alfred	J.		27 Dec 1915	21 Mar 1965	TEXAS/PFC ARMY AIR FORCES/WORLD WAR II
272	Jelks	Lizzie			27 Sep 1904	27 Sep 1908	
99	Jelks	Lillie	G.		22 Mar 1900	22 Sep 1985	Mother
98	Jelks	Gilmer			15 Jun 1898	05 Apr 1984	
93	Jelks	Robert			17 Dec 1902	26 Jun 1982	PVT/ U S ARMY/WORLD WAR II
176	Jenkins	Cora		Sis.	26 Sep 1899	03 Feb 1972	
173	Jenkins	Mae	Ola	Mrs.	24 Nov 1921	10 Aug 2002	Metal marker only
174	Jenkins	John	Wesley		20 Oct 1938	15 Oct 2002	
274	Johnson	Marcie	Lee		01 Jan 1906	14 Jul 1970	
3	Johnson	Monroe			23 May 1940	04 Apr 2002	Age 61 years; metal marker only
273	Johnson	Albert			26 Mar 1885	10 Aug 1955	
7	Kellum	Lula			12 Sep 1902	02 Mar 1977	
31	Kellum	Earl			01 Sep 1891	22 Mar 1973	
6	Kellum	Blanchard			08 Aug 1902	15 Dec 1973	
1	Kellum	Arthur			03 Jul 1901	06 Apr 1976	
4	Kellum	Herman			05 Jun 1900	11 Dec 1983	
30	Kellum	Dora			-- Mar 1863	14 Feb 1959	Mother
29	Kellum	Lucille			31 Jul 1889	15 Mar 1960	

GOOD HOPE CEMETERY, KEATCHIE, DESOTO PARISH, LOUISIANA

THE GENIE FIRST QUARTER 2005

38

ID	SURNAME	FIRST NAME	MID NAME	TITLE	BIRTH DATE	DEATH DATE	REMARKS
130	Maple	Bobbie	J. McCall	Sis.	09 Dec 1926	18 Aug 1991	Wife and Mother
228	Mason	Jim			12 Jan 1877	04 Dec 1962	
51	Maxie	Cora	Lee		14 Feb 1933	23 Oct 1962	
282	McCain	Willie	H.		23 Nov 1942	23 Mar 1959	
218	McCall	Pearl					
215	McCall	Clarence			11 Sep 1934	13 Nov 1953	
214	McCall	Purvis			23 Jan 1906	02 Jun 1973	
216	McCall	Hasitine	Brown		20 Apr 1900	11 Jun 1997	
217	McCall	Bailey			1882	1971	
263	McCann	Susan			06 Jan 1876	19 Mar 1948 (?)	Wife and Mother; Age 72 years
261	McCann	Amy			15 Mar 1882	29 Jul 1917	
264	McCann	Tom			06 Oct 1876	29 Jul 1956	
265	McCann	Peter			25 Mar 1907	28 Mar 1981	
266	McCann	Corrie			12 Oct 1899	19 Jun 1980	
136	McClain	Robert			14 Jun 1948	1975	
141	McClain	Perlie	B. S.		16 Sep 1928(?)	19 Nov 1964	Age 16 (?) years
36	McClure	Alexander	"Niggie"	Sr.	27 Jun 1911	07 Oct 1987	
48	McClure	Effie	E.		21 Apr 1871	25 May 1965	
38	McClure	T.	P.		12 Aug 1861	17 Mar 1957	Age 96 years
187	McClure	Hannah	Tucker		15 Aug 1914	31 Dec 2001	Vault; dates from metal marker
160	McClure	Mary.	Belle	(Mrs.)	21 Jul 1908	17 Nov 1999	FP: Parents: Mary Belle Scarborough & Milton S. Samuel
161	McClure	T.(Theodore)	P.	II	1904	30 Sep 1998	FP of wife, Mrs. Mary Belle Samuel McClure, for death date.
79	McDaniel	Mary	Virginia		04 Aug 1896	24 May 1933	
260	McKahn	Peter			1854	28 Jun 1902	
236	McMillan	Julia			19 Jun 1865	03 Aug 1961	
247	McMillan	Mary			23 Apr 1875	15 Sep 1955	
235	McMillon	Louden				26 May 1991	LOUISIANA/PVT 1CL 20 ENGRS
287	McMillon	Mandy	Barnes		10 Mar 1910	21 Dec 1992	"Mother of Violet Robert Pearlie Charles James."
220	Miller	Addie	Lee D.		29 Dec 1897	07 Oct 1971	
111	Morris	Julia	Pettaway		14 May 1936	21 Dec 1996	
137	Mosley	Johnnie				02 Apr 1960	Age 59 years
192	Newman	Carrie	Tucker		10 Mar 1919	22 Jan (?) 2002	Vault; dates from metal marker
110	Pettaway	Willie	Mae		1909	2004	

GOOD HOPE CEMETERY, KEATCHIE, DESOTO PARISH, LOUISIANA

THE GENIE FIRST QUARTER 2005

39

ID	SURNAME	FIRST NAME	MID NAME	TITLE	BIRTH DATE	DEATH DATE	REMARKS
284	Phells	Richard			10 May 1897	20 Apr 1970	Dual w/ Larue W. Phells
285	Phells	Larue	W.		27 Nov 1913	01 Jun 1998	Dual w/ Richard Phells
119	Phells	Mary	Jane		11 Apr 1877	14 May 1946	Age 68 years
286	Phells	Evelyn	L. W.		1913	1998	Vault; May also be vault of ID No. 285, Larue W. Phells
213	Phells	Viona			16 May 1890	21 Mar 1975	
229	Phells	Martha			25 Dec 1879	09 Jul 1963	
118	Phelps	Annie					Headstone buried too deeply for more data
225	Phelps	Catharine				-- Apr 1905	Age 68 years
245	Phelps	Mattie	Allen		09 Feb 1884	18 Dec 1918	Wife of Arthur/Daughter of John & Jane Phelps; HS w/out surname
243	Phelps	John			1843	1925	Daddy; Dual w/ Jane Phelps
226	Phelps	Adam					Age 80 years
244	Phelps	Jane			1848	1925	Mamma; Dual w/ John Phelps
208	Phillips	Jessie	Lee		20 Jan 1918	01 Jul 1985	
205	Phillips	Betsy				15 Mar 1888	Age 28 years
224	Phillips	Mary	N.			12 Aug 1873	Age 80 years
221	Phillips	Joel			31 Aug ----		Broken headstone; Son of J. & Len Phillips
132	Pipkin	Ella			12 Aug 1886	15 Apr 1933	
73	Pipkins	Annie	L.		1909	1992	
59	Pipkins	Mary					Wife of Bill Pipkins
206	Pipkins	Isabella				27 Jan 1912	Age 70 years
204	Pipkins	Simon				18 Jul 1904	Age 72 years
105	Pipkins	Limar			30 Oct 1892	13 Mar 1913	Son of Bill & Ella Pipkins
131	Pipkins	Mary			18 Mar 1883	16 Apr 1931	Age 48 years
108	Pipkins	Ella				31 May 1941(?)	Piece of headstone
109	Pipkins	Clarence			18 Jan 1919	30 Dec 1958	Age 40 years
53	Pouncy	Mary	Lee		02 Feb 1951	23 Jun 2002	
84	Preston	Geneva	Y.		31 Aug 1914	07 Jan 1981	
56	Ransburg	America	V.		24 Dec 1887	14 Apr 1950	
203	Ransburg	L.	C.	Sr.	18 Jul 1913	19 Jul 1974	
70	Raspberry	Myrtle			1902	27 Oct 1942	Mother
57	Raspberry	Mable	L.		24 Dec 1913	19 Oct 2002	
62	Raspberry	James			04 May 1923	11 Jan 2005	Obituary: The Times, Shreveport, LA, 14 Jan 2005, p4B,col 5.
71	Raspberry	Duck			27 Jul 1887	16 Dec 1980	U S ARMY/ WORLD WAR I

GOOD HOPE CEMETERY, KEATCHIE, DESOTO PARISH, LOUISIANA

THE GENIE FIRST QUARTER 2005

40

ID	SURNAME	FIRST NAME	MID NAME	TITLE	BIRTH DATE	DEATH DATE	REMARKS
72	Rasberry	Fannie	W.		14 May 1903	28 Nov 1961	Mother
189	Rhines	Louise			18 Aug 1905	22 Mar 1997	
188	Rhines	Willie			01 May 1904	14 Feb 1989	
33	Richardson	Stephany			23 Dec 1893	18 Sep 1974	PVT/ U S ARMY
199	Roberson	Nick				1924	Dual w/ Ella Roberson
200	Roberson	Ella				1922	Dual w/ Nick Roberson
27	Robinson	Freeman			1874	1940	Father; Dual w/ Mary Robinson
239	Robinson	Minnie	B.		1925	1986	Vault; metal marker shows name as "Minnie B. Rodison."
32	Robinson	B.	W.		04 Jan 1928	17 Oct 1951	TEXAS/CPL/3380 A F AIRBASE GP/WORLD WAR II
26	Robinson	Herreca			1914	1935	Sister
28	Robinson	Mary			1887	1958	Mother; Dual w/ Freeman Robinson
198	Sampson	Lucy				03 Mar 1901	
193	Sampson	Lewis			30 Jun 1882	08 Feb 1959	LOUISIANA/PVT/ U S ARMY WORLD WAR I
159	Samuel	Milton	S.		27 Sep 1871	08 Nov 1960	
166	Samuel	Virginia	Ann		01 Oct 1889	04 May 1956	
163	Samuel	Vickie			16 --- 1880	26 Aug 1900	Dual w/ & Wife of Samuel Houston Brown; repair covers month.
167	Samuel	Mary			12 Jan 1849	29 Sep 1935	Wife of Jessee Samuel; Age 86 years
154	Samuel	Olyen			13 Mar 1886	21 May 1962	
168	Samuels	Jessee			24 Dec 1844	07 Jan 1912	
169	Samuels	Dorothy			21 Aug 1921		Dual w/ Cleophus Samuels
170	Samuels	Cleophus			19 Jul 1925		Dual w/ Dorothy Samuels
155	Samuels	Charley			26 Sep 1877	03 May 1931	
156	Samuels	Georgia	V.		22 Feb 1885	25 Nov 1927	Born in Keatchie; Died in Tenaha, Texas
15	Samuels	John	A.				Father; Headstone buried too deeply for more data
23	Samuels	Jerry			06 Mar 1880	10 Sep 1909	Age 79 years 5 months 25 days
158	Samuels	Mary	Bell		05 Jul 1891	21 Oct 1916	
13	Samuels	Bertha	L.				Headstone buried too deeply for more data
164	Samuels	Lucy	C.	Mrs.	12 Sep 1873	15 Oct 1902	Wife of E. J. Franks
88	Scarborough	Wm.			1896	1959	
90	Starks	Marguerette		(Mrs.)	06 May 1865	20 Aug 1897	Wife of Frank Starks
195	Tanner	Ella	V.		07 May 1907	27 Nov 1944	
63	Theus	Sha'Erica	Tyeanna		28 Sep 2001	28 Oct 2001	Age 1 month
149	Thomas	Fannie			-- Dec 1860	15 Jun 1925	Son of Israel & Fannie Thomas

GOOD HOPE CEMETERY, KEATCHIE, DESOTO PARISH, LOUISIANA

THE GENIE FIRST QUARTER 2005

41

ID	SURNAME	FIRST NAME	MID NAME	TITLE	BIRTH DATE	DEATH DATE	REMARKS
138	Thomas	Iseral				28 Oct 1959	Age 78 years
129	Thomas	Florence			-- Jan 1892	-- Jul 1929	
140	Thomas	Jesse			-- Apr 1879	-- Aug 1952	
146	Thomas	Cooper			17 Sep 1896	20 Nov 1911	
139	Thomas	Andrew			02 Mar 1892	19 Aug 1956	LOUISIANA/PVT/ENGINEERS WORLD WAR I
148	Thomas	Wallace			18 Nov 1888	20 Feb 1911	Son of Israel & Fannie Thomas
150	Thomas	Isreal			-- May 1855	15 Aug 1925	First name may be misspelled on headstone if "Israel."
191	Thomas	Johnnie			15 Aug 1896	16 Feb 1972	PVT U S ARMY WORLD WAR I
194	Thomas	Lena			10 May 1883	10 May 1949	
81	Thomas	Manda			27 Dec 1861	31 Mar 1908	
80	Thomas	Edward	Ned		1850	1930	
147	Thomas	Mose			15 Aug 1888	25 Feb 1911	
295	Thompson	Ernest	S.		15 Jun 1891	03 Dec 1957	LOUISIANA/CPL CO C 816 PIONEER INF WORLD WAR I
293	Tomkies						Headstone reads, "My Dear Sons/Tomkies Family"
292	Tomkies	Eliza			16 Apr 1873	19 Dec 1947	"Wife of Chas."; Mother
291	Tomkies	Albert	Charlie		28 Oct 1867	06 Oct 1954	
64	Townsley	Earnest	L.		16 Apr 1958	13 Apr 1971	
210	Trammell	Hartford			15 Jul 1901	25 Sep 1961	
211	Trammell	Jennie	V.		25 Jan 1901	26 Jul 1986	"Aunt Jennie"
181	Tucker	Quincy	James		25 Nov 1906	16 Jan 1929	
179	Tucker	George		Sr.	1884	24 Aug 1942	Age 58 years
182	Tucker	Mary	B.		10 May 1894	06 Oct 1969	
183	Tucker	Hannah			20 Dec 1852	04 Apr 1919	Age 67 years
184	Tucker	Guy			25 Jan 1840	06 Feb 1914	Age 74 years
185	Tucker	Henry		Rev.	15 Jan 1888	25 Jan 1964	sp Perilee;ch Tommie, Mrs. Myrtle Johnson, Mrs. Beatrice Peoples
186	Tucker	Roosevelt			12 Aug 1923	Abt Sep 1997	FP: Dates, Parents- Mary Barnes & George Tucker; vault
178	Tucker	Jessie			12 Jan 1892	14 Oct 1947	LOUISIANA/PFC QM CORPS/WORLD WAR I
124	Varner	Leonard			-- Nov 1919	-- May 1942	Age 28 years
125	Varner	Peter				19 Nov 1915	Age 72 years; dual w/ Ellen Varner
128	Varner	Aury			07 Mar 1895	16 Oct 1970	
127	Varner	Eulee			10 Nov 1898	27 Oct 1962	
126	Varner	Ellen		(Mrs.)		18 Oct 1912	Age 54 years; dual w/ Peter Varner
123	Varner	Eddie	C.		09 Mar 1925	08 Oct 1946	LOUISIANA/STM 1C U S N R WORLD WAR II

GOOD HOPE CEMETERY, KEATCHIE, DESOTO PARISH, LOUISIANA

THE GENIE FIRST QUARTER 2005

42

ID	SURNAME	FIRST NAME	MID NAME	TITLE	BIRTH DATE	DEATH DATE	REMARKS
177	Wade	Dealie			11 May 1897	08 May 1944	
97	Washington	Willie			08 Feb 1894	18 Dec 1967	Father
52	Washington	Henry		Jr.		12 Sep 1972	
145	Washington	Earnest			10 Mar 1888	22 May 1958	
96	Washington	Mattie	Bell		14 Dec 1894	16 Apr 1958	Beloved Wife and Mother
207	Weathers	Bob (or Rob)			1862	17 Nov 1945	
14	Webb	Walter	Mae		1919	1968	Vault
157	Wells	Thelma	McClure		29 Jul 1927	08 Jan 1955	Age 27 yrs; Dtr of Mary Belle Samuel & Theodore P. McClure
91	Whitaker	Sellie				25 Feb 1904	Wife of B. W. Whitaker
78	Whitaker	Mary	A.	(Mrs.)	09 Feb 1868	12 Sep 1906	Wife of H. C. Whitaker
232	White	Edwener			10 Apr 1888	26 Jun 1963	
233	White	Freddie	Mae		11 Feb 1911	15 Jan 1976	
227	White	Wilburn			09 Feb 1884	11 Jun 1962	
223	White	R.	T.		23 Apr 1918	14 Jan 1988	
69	White	Azzie	Lee	Mrs.	23 Aug 1926	20 Jun 1999	Age 69 years
68	White	Pompy			05 Jun 1922	11 Mar 1961	
9	White	James	Monroe		13 Jan 1917	17 Jul 1932	Son of C. W. & Al White
231	White	Melvener			13 Dec 1907	20 Nov 1971	
222	White	Ed			21 Jul 1954	28 Jun 1980	
180	Williams	Mary	Tucker		01 Jun 1884	13 Apr 1945	Wife of Willie Williams
61	Williams	Bithia			04 Nov 1896	25 Feb 1976	
47	Williams	Willie	A.		20 May 1888	30 Apr 1970	
102	Williams	Mallisa	"Lissie"		1885	1916	Dual w/ Charlie Williams; death yr 1917 on her single HS
101	Williams	Charlie			1878	1917	Dual w/ Mallisa Williams, wife
238	Williams	Beulahe			1908	2001	Vault
258	Williams	Bernice	Evelyn Jelks		26 Nov 1911	09 Nov 1999	Vault has name "Bernice Jelks" and birth year "1918"
113	Willis	Alvia			10 Jun 1913	16 Jan 1939	Mother & Grandmother
175	Wilson	Jessie				07 Oct 1957	Age 42 years
122	Wilson	E.	B.		1918	1998	Vault
121	Wilson	Lucenia			1915	1994	Vault
43	Wilson	Joe				02 Mar 1952	The symbol of a lamb on headstone; may be infant
153	Wyatt	Lillie	D.		1910		A hole is in metal marker where death year should be.
256	Wyche	Hager				16 Jun 1912	Age 100 years

GOOD HOPE CEMETERY, KEATCHIE, DESOTO PARISH, LOUISIANA

ID	SURNAME	FIRST NAME	MID NAME	TITLE	BIRTH DATE	DEATH DATE	REMARKS
294	Yarbrough	Laura			1847	19 Jan 1919	Mother; Age 72 years
85	Young	William	"Billy"		26 Aug 1915	17 Jan 1999	
83	Young	Cleveland			04 Apr 1893	06 Apr 1956	LOUISIANA/PVT U S ARMY/WORLD WAR I
82	Young	Robert			09 Aug 1943	29 May 1955	Age 11 years

THE GENIE FIRST QUARTER 2005

43

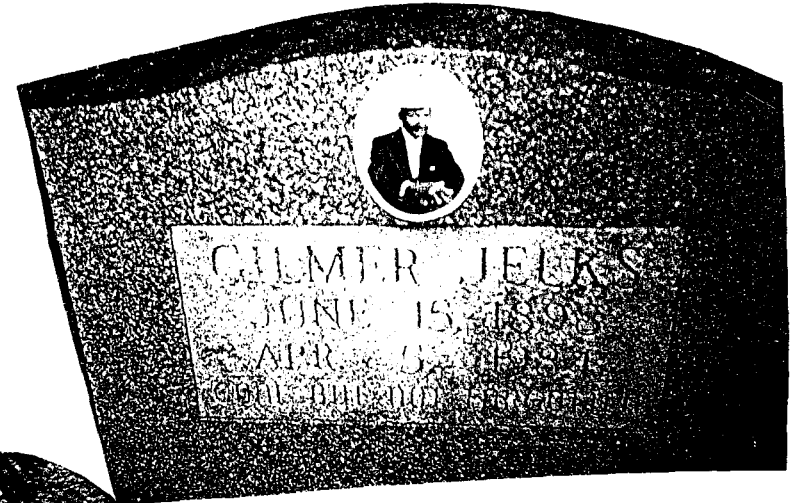

DIRECTIONS: From Shreveport, LA, take Highway 171 South to Highway 5 South (4.7 miles). At the intersection of Highway 5 South and Highway 172 South, go four tenths (.4) of a mile on Highway 172 South. The entrance to Good Hope Cemetery is on your left.

Helpful Hint from
Broward Co. Genealogical Society, Florida
On *Buggy Books*

The Library of Congress actually "cooks" any books they suspect of containing silverfish, lice, or cockroaches. They place the book in a microwave oven and "cook" it for 60 seconds on "warm" or "low" setting. The heat kills all insects and any eggs. Use this method at home to ensure a book from the flea market, garage sale, attic or basement is insect free.

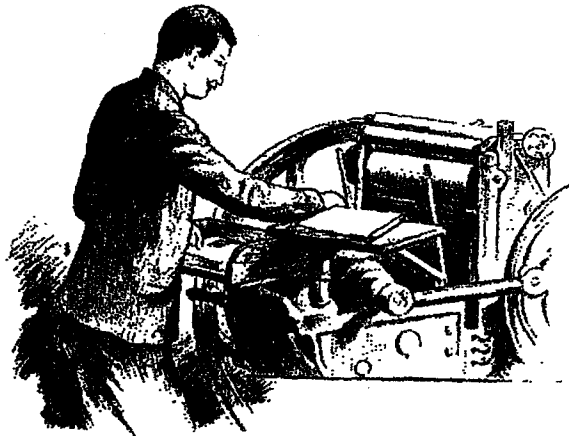

Helpful Hint from the Librarian on **Stinky Books**

"Musty" and "Smelly" books can sometimes be made less odiferous by standing the book on end and just opening the pages and fanning them out so that air can circulate. You can also try placing the book in a paper grocery bag with crumpled newspapers inside, the newsprint will help absorb the odor (close the bag tightly and change the newspapers every 5-7 days). You can also try using some of the clothes dryer static sheets placed within the pages of the book, these will at least cover up the smell and will aid in removing that smell. No method is quick and easy, they all take t-i-m-e.

Pedigree Chart

11 Feb 2005

Chart no. _____
 No. 1 on this chart is the same
 as no. _____ on chart no. _____

2 Elvie Doyce JOHNSON

B: 23 Jul 1910
 P: Macedonia, Ark.
 M: 17 Jun 1939
 P: Magnolia, Columbia County, AR
 D: 1 Nov 1991
 P: Shreveport, LA

1 James Austin JOHNSON

B: 6 Jul 1947
 P: Magnolia, Ark
 M: 2 Jun 1972
 P: Little Rock, Ark
 D:
 P:

ELAINE JEAN ARTS

Spouse

3 Alma Doris BROOM

B: 21 May 1923
 P: Magnolia, Columbia County, AR
 D:
 P:

4 Claudie Leo JOHNSON

B: 5 Sep 1890
 P: Macedonia, Ark.
 M: 25 Aug 1908
 P: Webster Parish, LA
 D: 3 Mar 1969
 P: Magnolia, Ark.

5 Leslie Etherlou BEENE

B: 10 Oct 1893
 P:
 D: 12 Mar 1969
 P: Magnolia, Columbia County, Ark

6 Harry Jackson BROOM

B: 26 Nov 1899
 P: Walkerville, Arkansas
 M: 2 Mar 1921
 P: Columbia Co., Ark.
 D: 30 Aug 1990
 P: Magnolia, Ark

7 Ranzie SANDERS

B: 3 Sep 1894
 P: Magnolia, Columbia County, AR
 D: 29 Aug 1942
 P: Magnolia, Columbia County, AR

8 Joseph Franklin JOHNSON

B: 12 Aug 1861 cont. ____
 P: Mississippi
 M: 20 Nov 1889
 P: Columbia County, Ark.
 D: 25 Jun 1917
 P: Macedonia, Ark.

9 Willie Jane KEA

B: 11 Jun 1874 cont. ____
 P: Webster Parish, LA
 D: 22 Mar 1913
 P: Columbia Co., Ark.

10 William Oliver BEENE

B: 27 Mar 1850 cont. ____
 P:
 M: 23 Mar 1871
 P: Columbia Co., Ark.
 D: 27 Dec 1908
 P:

11 Georgia Ann KEENER

B: 18 Apr 1854 cont. ____
 P: Louisiana
 D: 11 Feb 1934
 P: Columbia County, Ark.

12 James Jackson BROOM

B: 12 Sep 1857 cont. ____
 P: Georgia (Carroll Co.)
 M: 8 Nov 1877
 P: Columbia Co., Ark.
 D: 7 Dec 1910
 P: Columbia Co., Ark.

13 Malvina B. MORROW

B: 5 Oct 1856 cont. ____
 P: Arkansas
 D: 12 Jun 1930
 P: Columbia Co., Ark.

14 Josiah (Joe) Stokes SANDERS

B: 20 Dec 1867 cont. ____
 P: Pike County, Georgia
 M: 20 Dec 1890
 P:
 D: 1 Jan 1943
 P: Columbia Co., Ark.

15 Harriet Eudora BUSSEY

B: 16 Dec 1870 cont. ____
 P:
 D: 29 May 1958
 P: Columbia Co., Ark.

Prepared 11 Feb 2005 by:
 James A. Johnson
 1812 Crater Circle
 Bossier City, LA 71112

Family Group Sheet

10 Feb 2005

Husband Joseph Franklin JOHNSON	
Birth	12 Aug 1861 Mississippi
Census	1900 Buena Vista Township, Columbia County, AR
Death	25 Jun 1917 Macedonia, Ark.
Burial	Harmony Cemetery, Rocky Mound, Columbia County, Ark.
Marriage	20 Nov 1889 Columbia County, Ark.
Father	Andrew S. JOHNSON (b 14 Feb 1821)
Mother	Durenda A. MERRITT (b abt 1824)
Wife Willie Jane KEA	
Birth	11 Jun 1874 Webster Parish, LA
Death	22 Mar 1913 Columbia Co., Ark.
Burial	Harmony Cemetery, Rocky Mound, Columbia County, Ark.
Father	Francis Albright KEA (b 27 Jan 1834)
Mother	Nancy Jane LEE (b 15 Mar 1839)
Children	
1 M	Claudio Leo JOHNSON
Birth	5 Sep 1890 Macedonia, Ark.
Death	3 Mar 1969 Magnolia, Ark.
Burial	Harmony Cemetery, Rocky Mound, Columbia County, Ark.
AKA	Called Poppy by his grandchildren
Spouse	Leslie Etherlou BEENE
Marriage	25 Aug 1908 Webster Parish, LA
2 M	Wesley M. JOHNSON
Birth	7 Jan 1892
Death	16 Apr 1892
Burial	Harmony Cemetery, Rocky Mound, Columbia County, Ark.
Marriage	
3 M	Ollie JOHNSON
Birth	22 Dec 1894
Death	16 May 1897
Burial	Harmony Cemetery, Rocky Mound, Columbia County, Ark.
Marriage	
4 F	Avrilla JOHNSON
Birth	16 Oct 1896
Death	
Burial	
Marriage	
5 M	Artie Lee JOHNSON
Birth	6 Jan 1898
Death	30 Aug 1922
Burial	
Marriage	
6 F	Celestia JOHNSON
Birth	20 Jan 1901
Death	20 Nov 1901
Burial	Harmony Cemetery, Rocky Mound, Columbia County, Ark.
Marriage	
7 F	Selonia Marie JOHNSON
Birth	4 Apr 1904
Death	
Burial	
Marriage	
8 M	Chester Obie JOHNSON
Birth	23 Jan 1906
Death	22 Oct 1986
Burial	
Marriage	

Family Group Sheet

10 Feb 2005

Husband Joseph Franklin JOHNSON	
Wife Willie Jane KEA	
Children	
9 F	Myrtice JOHNSON
Birth	11 Nov 1907
Death	
Burial	
Marriage	
10 F	Audna Mae JOHNSON
Birth	25 Sep 1909
Death	28 Mar 1985
Burial	
Marriage	
11 F	Lorene JOHNSON
Birth	25 Sep 1911 Macedonia, Ark.
Death	16 Sep 1989 Shreveport, LA
Burial	
Spouse	Adolphus EADES
Marriage	21 Sep 1935 Columbia County, Ark?
12	
Birth	
Chr	
Death	
Burial	
Marriage	
13	
Birth	
Chr	
Death	
Burial	
Marriage	
14	
Birth	
Chr	
Death	
Burial	
Marriage	
15	
Birth	
Chr	
Death	
Burial	
Marriage	
16	
Birth	
Chr	
Death	
Burial	
Marriage	
Prepared 10 Feb 2005 by: James A. Johnson 1812 Crater Circle Bossier City, LA 71112	
Comments:	

Family Group Sheet

10 Feb 2005

Husband James Jackson BROOM		
Birth	12 Sep 1857	Georgia (Carroll Co.)
Census	1860	Villa Rica, Carroll County, GA
Census	1870	Carroll County, Georgia
Newspaper	17 Oct 1889	Columbia Co., Ark.
Land Records	28 Nov 1904	Columbia Co., Ark.
Will	27 Jan 1905	Columbia Co., Ark.
Petition	Nov 1906	Columbia Co., Ark.
Census	1910	Columbia Co., Ark.
Death	7 Dec 1910	
Burial		Mt. Pisgah Cemetery (Methodist) Near Emerson, AR
Marriage	8 Nov 1877	Columbia Co., Ark.
Father	John T. BROOM (b abt 1838)	
Mother	Sarah J. CARSON (b abt 1840)	
Wife Malvina B. MORROW		
Birth	5 Oct 1856	Arkansas
Probate Court	3 Jun 1912	Columbia Co., Ark.
Census	1920	Columbia Co., Ark.
Death	12 Jun 1930	
Obituary	19 Jun 1930	
The Banner News	9 Jun 1930	New Hope, Columbia County, Ark.
Burial		Mt. Pisgah Cemetery (Methodist) Near Emerson, AR
AKA		Mallie
Father	George McDuffie MORROW (b abt 1835)	
Mother	Mary V. HUDSON (b 16 Dec 1838)	
Children		
1	F	Anna Lee BROOM
	Birth	15 Oct 1878
	Burial	Western Cemetery, Walkerville, AR
	Death	
	Spouse	Joe W. BOND
2	F	Willie BROOM
	Birth	3 Oct 1880
	Burial	Mt. Pisgah Cemetery, Emerson, AR
	Death	
	Spouse	Jay W. ROWE
3	M	John Thomas BROOM
	Birth	6 Jan 1883
	Census	1920 Columbia Co., Ark.
	Death	20 Mar 1971
	Burial	Mt. Pisgah Cemetery, Emerson, AR
	Spouse	Lula STROMAN
	Spouse	Laura F. TIMMONS
4	M	James Warren BROOM
	Birth	Jul 1885
	Death	28 Jul 1931 Shreveport, Caddo Parish, LA
	Obituary	3 Aug 1931 Shreveport Journal
	Burial	Greenwood Cemetery, Shreveport, Caddo Parish, LA
	Spouse	Lilly UNKNOWN
5	M	George Harmon BROOM
	Birth	18 Aug 1887
	Census	1920 Columbia Co., Ark.
	Burial	Presbyterian Cemetery, Emerson, Ark.
	Death	
	Spouse	May SANDERS
	Marriage	17 May 1914 Columbia Co., Ark.

Family Group Sheet

10 Feb 2005

Husband James Jackson BROOM		
Wife Malvina B. MORROW		
Children		
6	F	Leatha BROOM
	Birth	8 Feb 1894
	Death	29 Oct 1943
	Burial	Hephzibah Cemetery, Emerson, Ark.
	Spouse	Austin P. MALOCH
7	M	Walter Samuel BROOM
	Birth	8 Nov 1896
	Death	29 Apr 1975
	Burial	Mt. Pisgah Cemetery, Emerson, AR
	AKA	Sam Broom
	Spouse	Addie Mae DAILEY
8	M	Harry Jackson BROOM
	Birth	26 Nov 1899 Walkerville, Arkansas
	Death	30 Aug 1990 Magnolia, Arkansas
	Burial	Mt. Pisgah Cemetery, Emerson, AR
	Spouse	Ranzie SANDERS
	Marriage	2 Mar 1921 Columbia Co., Ark.
9		
	Birth	
	Chr	
	Death	
	Burial	
	Marriage	
10		
	Birth	
	Chr	
	Death	
	Burial	
	Marriage	
11		
	Birth	
	Chr	
	Death	
	Burial	
	Marriage	
12		
	Birth	
	Chr	
	Death	
	Burial	
	Marriage	
13		
	Birth	
	Chr	
	Death	
	Burial	
	Marriage	
Prepared 10 Feb 2005 by: James A. Johnson 1812 Crater Circle Bossier City, LA 71112		Comments:

Family Group Sheet

10 Feb 2005

Husband Harry Jackson BROOM	
Birth	26 Nov 1899 Walkerville, Arkansas
Death	30 Aug 1990 Magnolia, Arkansas
Burial	Mt. Pisgah Cemetery, Emerson, AR
Marriage	2 Mar 1921 Columbia Co., Ark.
Father	James Jackson BROOM (b 12 Sep 1857)
Mother	Malvina B. MORROW (b 5 Oct 1856)
Wife Ranzie SANDERS	
Birth	3 Sep 1894 Magnolia, AR
Death	29 Aug 1942
Obituary	31 Aug 1942 The Daily Banner, Walkerville, Ark.
Burial	Mt. Pisgah Cemetery (Emerson, AR) Methodist
Father	Josiah (Joe) Stokes SANDERS (b 20 Dec 1867)
Mother	Harriet Eudora BUSSEY (b 16 Dec 1870)
Children	
1 F	Alma Doris BROOM
Birth	21 May 1923 Magnolia, AR
Death	
Burial	
Spouse	Dewey JONES
Marriage	25 Mar 2000 Hot Springs, AR
Spouse	Elvie Doyce JOHNSON
Marriage	17 Jun 1939 Magnolia, AR
2 F	Verda Faye BROOM
Birth	18 Apr 1928 Walkerville, Arkansas
Death	25 Dec 1988 Houston, TX
Burial	Mt. Pisgah Cemetery, Emerson, AR
Marriage	
3 F	Bobbie Mae BROOM
Birth	27 Dec 1931
Death	
Burial	
Spouse	John P. BAILEY
Marriage	Oct 1950
4	
Birth	
Chr	
Death	
Burial	
Marriage	
5	
Birth	
Chr	
Death	
Burial	
Marriage	
6	
Birth	
Chr	
Death	
Burial	
Marriage	
Prepared 10 Feb 2005 by: James A. Johnson 1812 Crater Circle Bossier City, LA 71112	
Comments:	

Family Group Sheet

10 Feb 2005

Husband Claude Leo JOHNSON	
Birth	5 Sep 1890 Macedonia, Ark.
Death	3 Mar 1969 Magnolia, Ark.
Burial	Harmony Cemetery, Rocky Mound, Columbia County, Ark.
AKA	Called Poppy by his grandchildren
Marriage	25 Aug 1908 Webster Parish, LA
Father	Joseph Franklin JOHNSON (b 12 Aug 1861)
Mother	Willie Jane KEA (b 11 Jun 1874)
Wife Leslie Etherlou BEENE	
Birth	10 Oct 1893
Death	12 Mar 1969 Magnolia, Columbia County, Arkansas
Burial	Harmony Cemetery, Rocky Mound, Columbia County, Ark.
AKA	Called Gan Gan by her grandchildren
Roll Recipe	
Father	William Oliver BEENE (b 27 Mar 1850)
Mother	Georgia Ann KEENER (b 18 Apr 1854)
Children	
1 M	Elvie Doyce JOHNSON
Birth	23 Jul 1910 Macedonia, Ark.
Death	1 Nov 1991 Shreveport, LA
Burial	3 Nov 1991 Buried at Walkerville-Stewart Cemetary
Spouse	Alma Doris BROOM
Marriage	17 Jun 1939 Magnolia, AR
2 M	Herman Austin JOHNSON
Birth	10 Apr 1914
Death	Jul 1966 Natchitoches, La.
Burial	Harmony Cemetery, Rocky Mound, Columbia County, Ark.
Spouse	Dixie SHORT
Marriage	21 Dec 1938
3 M	Hubert Obren JOHNSON
Birth	21 Jun 1917
Death	15 Mar 1918
Burial	Harmony Cemetery, Rocky Mound, Columbia County, Ark.
Marriage	
4 F	Evelyn JOHNSON
Birth	16 Oct 1919
Death	
Burial	
Spouse	Earl YOUNG
Marriage	18 Nov 1941
5 F	Claudie Mae (Claudia) JOHNSON
Birth	1 Jan 1922 Columbia Co., Ark.
Death	10 Apr 2001 Greenville, South Carolina
Obituary	13 Apr 2001 Greenville, South Carolina
Burial	
Spouse	George SABIN
Marriage	3 Jan 1943
6 M	William Vernon JOHNSON
Birth	16 Oct 1924 Walkerville, Ark.
Death	1 Sep 1968 Near Magnolia, Ark.
Burial	Harmony Cemetery, Rocky Mound, Columbia County, Ark.
Spouse	Geneva DENDY
Marriage	28 Jul 1946
Prepared 10 Feb 2005 by: James A. Johnson 1812 Crater Circle Bossier City, LA 71112	
Comments:	

Family Group Sheet

10 Feb 2005

Husband William Oliver BEENE	
Birth	27 Mar 1850
Death	27 Dec 1908
Burial	New Ramah Cem., Millerton, Louisiana
Marriage	23 Mar 1871 Columbia Co., Ark.
Father	Willis M. BEENE (b 12 Nov 1823)
Mother	Rachel R. WYNNE (b 21 Oct 1830)
Wife Georgia Ann KEENER	
Birth	18 Apr 1854 Louisiana
Death	11 Feb 1934 Columbia County, Ark.
Burial	New Ramah Cem., Millerton, Louisiana
Father	Tilman B. KEENER (b 11 Apr 1803)
Mother	Stacy ROBERTSON (b 1814)
Children	
1 M	Robert Owen BEENE
Birth	27 Jan 1872
Death	10 Nov 1934
Burial	
Marriage	
2 M	Sulla BEENE
Birth	26 Jul 1873
Death	1 Aug 1901 New Ramah Cem., Millerton, Louisiana
Burial	
Marriage	
3 F	Eular Lee BEENE
Birth	8 Feb 1875
Death	1963
Burial	
Marriage	
4 F	Eudora BEENE
Birth	7 Jan 1877
Death	22 Jan 1945
Burial	
Marriage	
5 M	John (Johnnie) Hampton BEENE
Birth	11 Nov 1878
Death	11 Aug 1887
Burial	
Marriage	
6 M	Reubin (Rube) BEENE
Birth	3 Aug 1881
Death	15 Jul 1935
Burial	
Marriage	
7 M	Jeunious Deburley BEENE
Birth	5 Jan 1883
Death	6 Jan 1884
Burial	
Marriage	
8 F	Eva Mae BEENE
Birth	23 Jul 1884
Death	25 Oct 1942
Burial	
Marriage	

Family Group Sheet

10 Feb 2005

Husband William Oliver BEENE	
Wife Georgia Ann KEENER	
Children	
9 M	Royal Lenton BEENE
Birth	31 Dec 1885
Death	23 Sep 1886
Burial	
Marriage	
10 F	Unnamed GIRL
Birth	20 Mar 1887
Death	23 Mar 1887
Burial	
Marriage	
11 M	Unnamed BOY
Birth	15 Dec 1887
Death	31 Dec 1887
Burial	
Marriage	
12 M	Unnamed CHILD
Birth	1888
Death	1888
Burial	
Marriage	
13 F	Minnie Cleopatra BEENE
Birth	27 Apr 1889
Death	11 Jan 1941
Burial	
Marriage	
14 F	Ora Willeker BEENE
Birth	19 Oct 1891
Death	
Burial	
Marriage	
15 F	Leslie Etherlou BEENE
Birth	10 Oct 1893
Death	12 Mar 1969 Magnolia, Columbia County, Arkansas
Burial	Harmony Cemetery, Rocky Mound, Columbia County, Ark.
AKA	Called Gan Gan by her grandchildren
Roll Recipe	
Spouse	Claude Leo JOHNSON
Marriage	25 Aug 1908 Webster Parish, LA
16	
Birth	
Chr	
Death	
Burial	
Marriage	
17	
Birth	
Chr	
Death	
Burial	
Marriage	
Prepared 10 Feb 2005 by: James A. Johnson 1812 Crater Circle Bossier City, LA 71112	
Comments:	

FYI

Louisiana Genealogical and Historical Society Seminar

SATURDAY, 30 APRIL 2005

9 AM – 4 PM

EMBASSY SUITES

4914 CONSTITUTION AVE, BATON ROUGE 70808

Susan Tucker: Archivist & Librarian, Newcomb College Center for Research on Women.

- *The History of Genealogy*

John Sellers: Fifth-generation Texan and national speaker.

- *Learning Where Your Ancestors Played, Prayed, Lived, and Died*
- *Women — That Gender You Can't Do Without*

Judy Riffel: Writer, editor, & publisher, expert in Louisiana records sources.

- *Finding Louisiana Genealogical Records*

Beth Stahr MLS, CGRS[®]: Librarian, professional genealogist, president of the Board for Certification of Genealogists.

- *Hidden Cludes & Data Analysis for Accuracy*

First Families of Louisiana Workshop with Judith Lanoux Smith: *Tips on Preparing Your Application.*

The First Families project was launched in 2003 as part of the Society's 50th anniversary celebration and recognizes descendants of those who resided before 1803 within the present boundaries of the state. Ms. Smith, the program's Examining Genealogist, will discuss the application process and required standards of proof, and will address questions and problems that have arisen in her evaluation of applications.

Members registering before *April 2nd* — \$30. Non-members & members registering *after* April 2nd — \$35. The meeting and seminar include coffee breaks and free parking.

On-site registration is 7:45–8:45AM. The annual business meeting will be held 8:45–9:00AM.

The cost of registration does *not* include lunch! Embassy Suites has a Memphis Bar-B-Q restaurant and numerous other restaurants are available nearby. Book vendors also will be present during the day.

For hotel reservations, please contact Embassy Suites directly at 225-924-6566, Mon-Fri, 8AM – 5PM.

Send registration and fee to: LGHS, PO Box 82060, Baton Rouge, LA 70884-2060.

Name _____

Address _____

City _____ State _____ ZIP + 4 _____

Telephone _____ FAX _____ E-mail _____

SURNAME INDEX

A surname may appear more than once on a page.

Adams 34	Cheevers 17	Ford 36	Howard 37
Acorn 36	Clark 33,35	Fortenberry 25	Hubbert 24
Ahchahlekosh 17	Clement 21	Foster 27	Hudson 47
Ahgoom 17	Clinton 35	Franks 32,36,40	Hull 25
Agopemah 17	Cole 36	Fuller 36	Humphrey 37
Albright 46	Coleman 21,35	Gardner 36	Hunt 18
Allred 16	Collins 27,28,30,32,35	Garfield 20	Hunter 21
Arts 45	Cook 35	Garrett 36	Hyman 9
Ary 34	Cooper 25	Garrison 33	Itskauwidaddekukas sudas 17
Assahcut 17	Corderry 24	Gaston 36	Irwin 25
Ataddlety 17	Cordes 24	George 36	Ivey 37
Atkin 34	Cordez 24	Gibson 36	Jackson 6,45
Atkins 34	Cottle 23	Gilchrist 24	Jeane 22
Austin 34,43	Covington 26	Gilcrease 24	Jefferson 27
Bailey 48	Crutchfield 35	Gilmer 5	Jelks 37,42,43
Barber 34,43	Cummings 7	Gilmore 26	Jenkins 37
Barnes 27-34,38	Czolgosz 20	Gipson 36	Jennings 5
Battle 35	Dailey 47	Goodman 36	Jeter 33
Beasley 35	Daubein 17	Goomdo 17	Johnson 1,2,11,37, 45-49
Beene 45,46,48,49	Daugomah 17	Gorman 23	Jones 48
Bell 35	Daukel 17	Graham 6	Kea 45,46,48
Bellar 6	Davidson 5,6,8,99	Greene 23	Keener 45,48,49
Bennett 28,32,35	Davis 5,35	Gregg 25	Keeth 8
Black 35	Deakins 25	Griffin 12	Keith 8
Blake 35	Deason 25	Guiteau 20	Kellum 35,37
Bond 47	Deloney 23	Hackett 4	Kennedy 14,19
Bonnet 35	Dendy 48	Hall 36	King 6,28,32,33
Boole 12	Dickson 8	Hamilton 9	Komtahmeah 17
Booth 20	Dibbs 21	Hammerstein 13	Kronenberg 9
Broom 45,47,48	Dibrell 21	Hampton 9,28,30-33	Lanoux 50
Brown 26,35,38,40	Dickson 35,36	Haregrave 25	LeBarre 17
Buoscio 23	Doles 6,8,9	Hargrove 25	Lee 6,21,31,35,36,39, 46
Burnett 25	Dottry 36	Harris 36	Lehman 30
Burt 26	Dow 21	Hart 36	Lincoln 20
Bussey 45,48	Duncan 36	Hartman 26	Lyles 9
Butler 35	Eades 46	Hay 26	Maloch 47
Byrd 6	Earp 23	Hazell 24	Maple 38
Calahan 35	Edwards 36	Hemmings 27	Marbury 21
Calvin 6	Farrow 36	Henderson 36	Marks 6
Campbell 35	Feinberg 1	Herbert 24	Martin 6
Carey 24	Felder 25	Hollins 36	Mason 31,33,38
Carson 47	Fillips 36	Hoodenpyle 21	Matthews 24
Cavett 6,8	Fischer 4	Hopkins 28,33,36	
Cermak 20	Fisher 25	Horton 33,35, 37	
Chaudley 17	Folder 25	Houston 35,40	

SURNAME INDEX

A surname may appear more than once on a page.

Matthis 24	Prince 32	Starks 40	White 42
Maxie 38	Purnett 25	Stecker 17	Wilborn 24
McCabe 1	Purvis 21	Steel 9	Wilburn 25
McCain 38	Ransburg 39	Steele 6	Wilkes 20
McCall 38	Raspberry 39,40	Stemmons 22	Williams 17,28,42
McCann 38	Rathbun 6	Stewart 27	Willis 42
McClain 38	Ratten 24	Stokes 45,48	Wilson 17,42
McClenaghan 8,9	Reinhardt 23	Stroman 47	Winston 6,15
McClure 38,42	Rhines 40	Swindle 7	Wise 33
McDaniel 38	Richardson 6,40	Tane-quoot 17	Wood 14,16,17,18
McKahn 38	Ridley 6	Tanner 14,40	Woods 34
McKinley 20	Riffel 50	Taptto 17	Wyatt 42
McMillan 38	Roberson 33,40	Tastine 17	Wyche 42
McMillon 28,32,33,38	Roberts 22	Taumbaity 17	Wynne 49
Medlock 33	Robertson 49	Theus 40	Yarbrough 43
Mercer 21	Robinson 40	Thomas 28,32,40,41	Young 43,48
Merritt 46	Rodgers 13	Thompson 8,21,41	Zangara 20
Miller 38	Rodison 40	Tilghman 21	
Mochahchi 17	Rogers 8,23	Timmons 47	
Morris 26,38	Roosevelt 19,20	Tomkies 41	
Morrow 45,47,48	Roper 24	Tongkeahhoodle 17	
Mosley 38	Rose 1	Tongkeamha 17	
Murphy 4	Rosser 24	Townsley 41	
Nalle 7,9	Rotten 24	Trammell 41	
Nattin 5,6,8	Rowe 47	Truman 19	
Newman 38	Runnels 26	Tucker 32,38,41,50	
Owens 1	Sabin 48	Tunley 21	
Pakel 17	Sahmaunt 17	Turner 1	
Pautomah 17	Sampson 40	Vance 6,8	
Pese-Petty 17	Samuel 35,38,40,42	Varner 41	
Pettaway 38	Samuels 40	Vaughan 23	
Phells 39	Sanders 45,47,48	Wade 42	
Phelps 39	Sankadota 17	Walker 6,7,33	
Phillips 31,39	Scarborough 28,33,38, 40	Wallace 25,32	
Pickett 7	Sealy 22	Washington 5,42	
Pipkin 39	Sellers 22,50	Watters 8	
Pipkins 28,31,32,39	Sentell 5,6,7,8	Weathers 42	
Pockrus 12	Shapiro 30	Weaver 27	
Poco 17	Sheppard 25	Webb 42	
Pouncy 39	Short 26,48	Weiland 14	
Powell 21,25,33	Sims 3,33	Welham 7	
Prather 5	Slattery 24	Wells 10,42	
Prescot 26	Smith 16,30,50	Wendland 25	
Preston 39	Stahr 50	Whatley 21	
Prestridge 27,32		Whitaker 42	